

Appendix D: Parking Occupancy, Turnover, and Average Duration of Stay, Kleinburg Parking Strategy



Summer Weekday (Aug 22) Parking Demands

Facility ID	Facility	9:00:00 AM	9:30:00 AM	10:00:00 AM	10:30:00 AM	11:00:00 AM	11:30:00 AM	12:00:00 PM	12:30:00 PM
1	Kleinburg Library	2	2	3	3	2	1	2	4
2	Kleinburg Public School	6	8	9	9	13	13	13	11
3	Pierre Burton Heritage Centre	1	1	1	2	2	2	3	2
4	Immanuel Florist Plaza	7	7	10	7	8	8	10	17
5	Dean Veterinary Hospital	3	2	5	4	5	3	3	5
6	DeGazon Music of Vaughan	1	1	1	1	1		3	3
7	Adeel Waris - Remax West Realty Inc.	1	2	2	5	6	4	5	5
8	Dentist	2	2	4	5	7	6	6	8
9	Remax (N)	5	7	8	9	7	9	8	7
10	Kleinburg Pharmacy Plaza	11	15	22	22	20	20	29	38
11	Cookie Crumble Café Plaza	14	15	10					
12	Nuage Med Spa			2	2	2	2	3	2
13	Plastic Surgery Clinic	3	4	6	4	5	5	6	4
14	Starbucks	6	7	7	8	7	6	6	7
15	Avlyn Gardens Ristorante	10	14	16	17	15	16	15	13
16	Hawthorne House	1	1	1	2	2	2	2	2
17	Longchamp Pub	1	1	1	1	1	1	1	2
18	Avenue Cibi E Vini				2	1	5	7	11
19	Barber Shop	2	3	5	5	9	9	9	5
20	The Doctors House	9	19	24	24	26	26	29	33
21	RBC	2	6	2	6	8	9	10	10
23	Canada Post Plaza	9	13	15	14	12	13	12	10
24	Inklein Fitness Centre	6	5	4	2	2	3	5	3
25	Bindertwine Park	5	10	11	12	18	16	17	17
27	Femme by Christina Inc.								1
28	The General Store (under renovation)	5	5	5	6	4	4	5	5
29	Islington East Side - Onstreet	3	8	11	11	11	12	13	14
30	Islington East Side - Onstreet	5	4	4	5	7	5	6	8
31	Islington East Side - Onstreet	8	7	6	8	9	7	8	8
32	Islington East Side - Onstreet	1	2	4	6	7	5	6	5
33	Kellam South Side - Onstreet	2	1	2	2	3	1	2	5
34	Napier East Side - Onstreet	6	7	7	10	13	11	7	9
35	Nashville North Side - Onstreet	4	4	4	8	5	4	3	2
36	Nashville South Side - Onstreet	3	3	4	5	4	4	4	4
37	Islington West Side - Onstreet	5	11	11	10	10	9	11	7
38	Ambiance				1	1	1	1	2

Summer Weekday (Aug 22) Parking Demands

Facility ID	Facility	5:30:00 PM	6:00:00 PM	6:30:00 PM	7:00:00 PM	7:30:00 PM	8:00:00 PM	8:30:00 PM
1	Kleinburg Library	4	5	4	6	8	6	2
2	Kleinburg Public School	15	14	14	14	21	18	18
3	Pierre Burton Heritage Centre	5	7	7	8	11	13	14
4	Immanuel Florist Plaza	16	17	22	20	19	18	17
5	Dean Veterinary Hospital	7	6	3	4	6	5	4
6	DeGazon Music of Vaughan	1	3	5	3	6	8	7
7	Adeel Waris - Remax West Realty Inc.	2	2	2	2	2	1	2
8	Dentist	8	5	6	7	5	3	
9	Remax (N)	3	3	2	2	1	1	1
10	Kleinburg Pharmacy Plaza	31	31	31	24	19	24	26
11	Cookie Crumble Café Plaza	16	17	13	11	12	15	12
12	Nuage Med Spa	2						
13	Plastic Surgery Clinic	5	4	6	5	4	4	6
14	Starbucks	7	6	6	4	9	6	8
15	Avlyn Gardens Ristorante	7	6	3	5	7	8	10
16	Hawthorne House	1	1	1	1	1	1	1
17	Longchamp Pub	1	1					
18	Avenue Cibi E Vini	5	11	17	21	21	28	24
19	Barber Shop	6	5	4	4	4	3	3
20	The Doctors House	33	42	43	49	40	40	22
21	RBC	5	7	5	5	6	5	3
23	Canada Post Plaza	7	8	8	5	4	4	6
24	Inklein Fitness Centre	5	5	5				
25	Bindertwine Park	16	16	16	20	23	20	21
27	Femme by Christina Inc.			1				
28	The General Store (under renovation)	5	4	4	4	3	4	4
29	Islington East Side - Onstreet	13	14	13	12	15	13	10
30	Islington East Side - Onstreet	4	5	4	6	6	6	9
31	Islington East Side - Onstreet	9	7	7	8	9	9	8
32	Islington East Side - Onstreet	5	6	5	4	5	3	5
33	Kellam South Side - Onstreet	4	2	2	2	2	3	4
34	Napier East Side - Onstreet	7	8	5	4	5	5	8
35	Nashville North Side - Onstreet	1	1	4	5	6	6	5
36	Nashville South Side - Onstreet	3	1	1	4	3	7	1
37	Islington West Side - Onstreet	9	11	8	11	14	15	11
38	Ambiance	1						

Summer Weekend (Aug 24) Parking Demands

Facility ID	Facility	9:00:00 AM	9:30:00 AM	10:00:00 AM	10:30:00 AM	11:00:00 AM	11:30:00 AM	12:00:00 PM	12:30:00 PM
1	Kleinburg Library	2	2	4	4	3	6	6	10
2	Kleinburg Public School	5	4	6	9	9	11	12	10
3	Pierre Burton Heritage Centre		1	1	1	1	2	4	2
4	Immanuel Florist Plaza	6	8	11	14	13	12	13	17
5	Dean Veterinary Hospital	3	3	5	5	5	5	5	5
6	DeGazon Music of Vaughan	3	3	3	3	3	3	3	4
7	Adeel Waris - Remax West Realty Inc.	2	2	2	1	1	2	2	2
9	Remax (N)	2	1	1		1	3	4	1
10	Kleinburg Pharmacy Plaza	23	21	28	30	31	32	29	23
11	Cookie Crumble Café Plaza	22	26	26	26	26	24	25	21
12	Nuage Med Spa		1	2	3	2	2	2	2
13	Plastic Surgery Clinic	4	4	5	8	6	4	4	4
14	Starbucks	7	4	7	8	7	7	5	7
15	Avlyn Gardens Ristorante	7	11	12	15	12	12	12	16
16	Hawthorne House	1	1	2	2	2	2	2	2
17	Longchamp Pub		1	1	2	2	2	1	2
19	Barber Shop	4	4	5	6	9	9	9	10
20	The Doctors House	13	16	23	25	24	24	27	31
21	RBC	3	4	6	4	5	5	6	6
23	Canada Post Plaza	11	13	12	10	12	12	13	12
24	Inklein Fitness Centre	6	7	5	7	5	7	7	7
25	Bindertwine Park	15	19	24	31	41	37	31	33
27	Femme by Christina Inc.								2
28	The General Store (under renovation)	2	2	5	4	3	2	1	4
29	Islington East Side - Onstreet	1	5	5	8	13	10	10	8
30	Islington East Side - Onstreet	6	5	9	8	8	7	9	7
31	Islington East Side - Onstreet	6	5	8	8	8	8	7	9
32	Islington East Side - Onstreet	5	5	5	5	6	6	5	3
33	Kellam South Side - Onstreet	4	3	4	4	5	3	2	3
34	Napier East Side - Onstreet	4	7	5	3	1	3	7	10
35	Nashville North Side - Onstreet	4	4	6	5	2	3	5	3
36	Nashville South Side - Onstreet	1	5	5	4	1	1	2	1
37	Islington West Side - Onstreet	8	10	12	12	13	10	11	12
38	Ambiance				1	1	1	1	2

Summer Weekend (Aug 24) Parking Demands

Facility ID	Facility	1:00:00 PM	1:30:00 PM	2:00:00 PM	2:30:00 PM	3:00:00 PM	3:30:00 PM	4:00:00 PM	4:30:00 PM
1	Kleinburg Library	13	11	13	12	13	10	11	15
2	Kleinburg Public School	9	11	14	14	11	13	15	21
3	Pierre Burton Heritage Centre	2	2	3	3	3	5	6	7
4	Immanuel Florist Plaza	15	16	15	11	11	10	12	12
5	Dean Veterinary Hospital	5	6	4	4	1	1	2	1
6	DeGazon Music of Vaughan	2	4	2	4	4	2	3	2
7	Adeel Waris - Remax West Realty Inc.	2	2	2	2	2	3	3	3
9	Remax (N)				1	2	1	1	
10	Kleinburg Pharmacy Plaza	30	36	33	30	29	27	32	30
11	Cookie Crumble Café Plaza	16	16	16	16	15	13	10	9
12	Nuage Med Spa	3	3	3	1	1	1	1	
13	Plastic Surgery Clinic	6	6	9	6	4	6	6	3
14	Starbucks	7	6	8	7	6	7	6	9
15	Avlyn Gardens Ristorante	17	19	17	18	16	15	12	11
16	Hawthorne House	2	2	2	2	2	2	2	1
17	Longchamp Pub	2	2	2	2	3	5	4	4
19	Barber Shop	11	10	10	10	9	8	6	6
20	The Doctors House	29	32	30	32	36	56	89	105
21	RBC	8	7	11	7	12	13	9	4
23	Canada Post Plaza	11	13	12	11	13	10	8	6
24	Inklein Fitness Centre	8	9	7	4	3	1	1	2
25	Bindertwine Park	25	25	21	21	21	24	24	19
27	Femme by Christina Inc.	1	1				1		
28	The General Store (under renovation)	3	3	4	4	4	2	2	2
29	Islington East Side - Onstreet	8	10	14	15	9	11	11	14
30	Islington East Side - Onstreet	8	5	5	7	7	6	6	3
31	Islington East Side - Onstreet	10	9	8	9	5	7	8	8
32	Islington East Side - Onstreet	4	5	6	6	7	7	7	7
33	Kellam South Side - Onstreet	5	4	5	5	4	3	4	3
34	Napier East Side - Onstreet	13	13	12	11	12	9	9	13
35	Nashville North Side - Onstreet	4	5	4	5	4	6	5	1
36	Nashville South Side - Onstreet	2	2	2	2	3	5	2	1
37	Islington West Side - Onstreet	13	12	9	11	11	15	14	13
38	Ambiance	1	1	2	1	1	1	2	1

Summer Weekend (Aug 24) Parking Demands

Facility ID	Facility	5:00:00 PM	5:30:00 PM	6:00:00 PM	6:30:00 PM	7:00:00 PM	7:30:00 PM	8:00:00 PM	8:30:00 PM
1	Kleinburg Library	9	6	4	3	5	5	5	5
2	Kleinburg Public School	16	12	15	15	18	18	15	12
3	Pierre Burton Heritage Centre	8	8	7	8	8	6	6	8
4	Immanuel Florist Plaza	10	16	18	14	16	15	17	16
5	Dean Veterinary Hospital			1	1	1			2
6	DeGazon Music of Vaughan	2	2	3	3	2	3	1	1
7	Adeel Waris - Remax West Realty Inc.	1	1	2	1	1	1	1	1
9	Remax (N)					1	2	1	1
10	Kleinburg Pharmacy Plaza	30	26	29	23	22	22	18	17
11	Cookie Crumble Café Plaza	6	5	4	3	3	3	4	4
12	Nuage Med Spa								
13	Plastic Surgery Clinic	3	2	2	2	2	1	1	3
14	Starbucks	5	5	7	8	6	7	7	7
15	Avlyn Gardens Ristorante	6	5	4	3	3	2	4	7
16	Hawthorne House	1	1	1	1	1	1	1	1
17	Longchamp Pub	3							
19	Barber Shop	3	2			1	2	7	10
20	The Doctors House	123	136	154	171	177	184	185	188
21	RBC	3	2	2	3	2	2	2	2
23	Canada Post Plaza	5	3	4	5	4	3	3	3
24	Inklein Fitness Centre	1	1	1	1				
25	Bindertwine Park	22	19	19	11	8	10	10	5
27	Femme by Christina Inc.								
28	The General Store (under renovation)	2	2	2	2	2	3	2	2
29	Islington East Side - Onstreet	11	9	10	9	11	16	14	14
30	Islington East Side - Onstreet	6	3	3	4	7	6	4	7
31	Islington East Side - Onstreet	8	7	8	8	8	10	10	9
32	Islington East Side - Onstreet	6	4	3	4	4	7	7	4
33	Kellam South Side - Onstreet	3	1	3	2	3	3	2	7
34	Napier East Side - Onstreet	4	5	5	7	11	17	17	21
35	Nashville North Side - Onstreet	6	7	6	8	10	9	9	10
36	Nashville South Side - Onstreet	4	5	4	5	4	5	3	5
37	Islington West Side - Onstreet	11	8	4	12	9	10	8	11
38	Ambiance	1	1						

Fall Weekday (Oct 24) Parking Demands

Facility ID	Facility	8:00:00 AM	8:30:00 AM	9:00:00 AM	9:30:00 AM	10:00:00 AM	10:30:00 AM	11:00:00 AM	11:30:00 AM	12:00:00 PM
1	Kleinburg Library	3	2	3	3	2	2	1	2	3
2	Kleinburg Public School	27	48	47	43	41	44	43	46	51
3	Pierre Burton Heritage Centre	3	2	2	3	3	4	6	6	8
4	Immanuel Florist Plaza	5	5	4	4	5	7	7	8	9
5	Dean Veterinary Hospital	1	1	2	1	1	1	1	1	2
6	DeGazon Music of Vaughan	1	1	1	1	1	1	1	1	2
7	Adeel Waris - Remax West Realty Inc.					3	3	3	4	6
8	Dentist			2	4	5	5	8	9	7
9	Remax (N)		1	7	6	6	8	10	12	11
10	Kleinburg Pharmacy Plaza	8	10	13	18	25	26	27	30	30
11	Cookie Crumble Café Plaza	7	12	15	18	19	19	20	22	22
12	Nuage Med Spa				1	4	4	4	4	4
13	Plastic Surgery Clinic	1	1	2	3	4	5	2	2	3
14	Starbucks	5	7	7	8	7	7	6	6	7
15	Avlyn Gardens Ristorante	7	7	5	12	11	13	9	14	11
16	Hawthorne House									
17	Longchamp Pub	1	1	3	3	2	2	2	2	3
19	Barber Shop			4	5	5	7	11	10	9
20	The Doctors House	2	4	8	11	16	17	16	22	29
21	RBC	1	1	6	7	5	4	5	6	7
22	Massage Therapist					1	2	1		
23	Canada Post Plaza	6	4	8	13	12	14	13	13	11
24	Inklein Fitness Centre	1	2	5	6	8	8	6	6	6
25	Bindertwine Park		7	8	6	7	7	11	11	13
27	Femme by Christina Inc.									
28	The General Store (under renovation)		1	2	2	2	2	1	2	1
29	Islington East Side - Onstreet	5	9	9	10	15	14	14	15	14
30	Islington East Side - Onstreet	2	2	3	5	4	6	5	6	7
31	Islington East Side - Onstreet	6	8	7	6	9	10	9	7	9
32	Islington East Side - Onstreet			3	3	4	3	4	4	5
33	Kellam South Side - Onstreet	2	4	1	5	4	2	2	2	2
34	Napier East Side - Onstreet	3	3	5	2	5	6	4	2	2
35	Nashville North Side - Onstreet			3	3	5	6	5	5	8
36	Nashville South Side - Onstreet			2	5	6	6	5	6	7
37	Islington West Side - Onstreet	3	4	10	9	12	11	8	15	12
38	Ambiance					1	1	1	1	1

Fall Weekday (Oct 24) Parking Demands

Facility ID	Facility	12:30:00 PM	1:00:00 PM	1:30:00 PM	2:00:00 PM	2:30:00 PM	3:00:00 PM	3:30:00 PM	4:00:00 PM	4:30:00 PM
1	Kleinburg Library	7	17	17	16	17	18	20	7	7
2	Kleinburg Public School	49	48	42	46	56	46	20	22	16
3	Pierre Burton Heritage Centre	10	9	10	10	9	8	7	8	7
4	Immanuel Florist Plaza	8	6	5	6	4	6	7	9	8
5	Dean Veterinary Hospital	1	4	5	4	3	2	2	3	3
6	DeGazon Music of Vaughan	1	1	1	1	1	4	5	7	7
7	Adeel Waris - Remax West Realty Inc.	9	8	9	9	9	9	8	5	5
8	Dentist	7	8	8	7	7	6	5	7	7
9	Remax (N)	12	10	9	10	11	12	8	6	5
10	Kleinburg Pharmacy Plaza	27	30	35	37	35	39	37	33	27
11	Cookie Crumble Café Plaza	24	24	25	25	17	24	22	20	18
12	Nuage Med Spa	2	2	3	3	3	3	3	3	2
13	Plastic Surgery Clinic	4	2	6	5	5	5	3	3	3
14	Starbucks	7	6	7	6	7	7	6	7	6
15	Avlyn Gardens Ristorante	10	11	11	10	11	11	6	5	4
16	Hawthorne House				2					
17	Longchamp Pub	3	3	3	4	4	4	4	4	3
19	Barber Shop	8	9	10	8	10	4	4	1	4
20	The Doctors House	33	38	37	37	36	32	31	29	33
21	RBC	9	9	11	8	7	8	8	10	9
22	Massage Therapist	1	1	1						
23	Canada Post Plaza	12	12	13	11	12	13	12	13	6
24	Inklein Fitness Centre	5	3		2	3	3	4	6	5
25	Bindertwine Park	15	11	11	12	10	9	8	10	9
27	Femme by Christina Inc.									
28	The General Store (under renovation)			1	1	1	1	2	2	3
29	Islington East Side - Onstreet	16	17	18	16	14	14	13	11	10
30	Islington East Side - Onstreet	8	7	6	6	7	6	4	6	4
31	Islington East Side - Onstreet	8	9	9	9	9	8	6	9	8
32	Islington East Side - Onstreet	5	6	6	6	6	4	3	4	3
33	Kellam South Side - Onstreet	1	2	4	4	4	5	2	3	2
34	Napier East Side - Onstreet	6	10	8	8	6	6	6	7	6
35	Nashville North Side - Onstreet	9	11	10	7	3	5	6	5	5
36	Nashville South Side - Onstreet	7	6	6	5	4	4	4	6	6
37	Islington West Side - Onstreet	14	13	11	11	11	12	10	8	8
38	Ambiance	2	2	1	1	1	1	1		

Fall Weekend (Oct 26) Parking Demands

Facility ID	Facility	9:00:00 AM	9:30:00 AM	10:00:00 AM	10:30:00 AM	11:00:00 AM	11:30:00 AM	12:00:00 PM	12:30:00 PM
1	Kleinburg Library	1	1	1	2	5	5	7	8
2	Kleinburg Public School	3	4	11	12	9	11	12	10
3	Pierre Burton Heritage Centre	1		1		1	1	1	2
4	Immanuel Florist Plaza	7	7	10	8	11	14	16	15
5	Dean Veterinary Hospital	1	1	1	2	3	3	3	2
6	DeGazon Music of Vaughan	6	6	10	11	8	11	10	9
7	Adeel Waris - Remax West Realty Inc.	1	1	1	1	1	3	4	4
8	Dentist	7	8	9	9	9	8	9	8
9	Remax (N)	3	2	1	4	4	4	4	3
10	Kleinburg Pharmacy Plaza	20	19	28	27	31	35	35	36
11	Cookie Crumble Café Plaza	21	24	25	25	24	25	22	24
12	Nuage Med Spa			1	2	4	5	6	5
13	Plastic Surgery Clinic	4	5	8	5	7	7	6	8
14	Starbucks	6	7	7	7	7	8	7	8
15	Avlynn Gardens Ristorante	6	7	7	5	11	11	12	14
17	Longchamp Pub	1	1	1	2	2	2	2	2
19	Barber Shop	7	10	11	9	13	12	8	9
20	The Doctors House	14	24	34	31	34	36	56	70
21	RBC	4	8	10	12	6	10	10	9
22	Massage Therapist							2	3
23	Canada Post Plaza	14	13	11	13	11	10	11	13
24	Inklein Fitness Centre	4	5	8	8	10	8	9	9
25	Bindertwine Park	10	8	9	21	29	24	19	25
28	The General Store (under renovation)		1	6	7	8	7	8	5
29	Islington East Side - Onstreet	2	5	8	11	9	9	13	16
30	Islington East Side - Onstreet	6	6	10	8	6	8	5	7
31	Islington East Side - Onstreet	7	6	9	9	10	10	10	10
32	Islington East Side - Onstreet	3	4	8	8	9	10	12	13
33	Kellam South Side - Onstreet	2	4	5	3	3	3	2	3
34	Napier East Side - Onstreet	3	3	4	7	4	4	5	8
35	Nashville North Side - Onstreet	2	8	10	11	4	9	11	11
36	Nashville South Side - Onstreet	4	6	7	7	7	5	5	7
37	Islington West Side - Onstreet	11	14	12	11	11	13	13	14
38	Ambiance					1	1	2	1

Fall Weekend (Oct 26) Parking Demands

Facility ID	Facility	1:00:00 PM	1:30:00 PM	2:00:00 PM	2:30:00 PM	3:00:00 PM	3:30:00 PM	4:00:00 PM	4:30:00 PM
1	Kleinburg Library	8	6	7	9	7	9	12	10
2	Kleinburg Public School	11	12	10	12	16	13	13	6
3	Pierre Burton Heritage Centre	2	1	3	5	5	6	9	10
4	Immanuel Florist Plaza	15	10	11	10	12	10	10	8
5	Dean Veterinary Hospital	3	2	2	2	2	1	1	1
6	DeGazon Music of Vaughan	8	9	7	6	7	4	4	4
7	Adeel Waris - Remax West Realty Inc.	4	5	3	2	2	3	2	2
8	Dentist	7	7	4	1	1	1		
9	Remax (N)	1	3	1	1	3	3	3	3
10	Kleinburg Pharmacy Plaza	36	35	31	31	29	27	21	20
11	Cookie Crumble Café Plaza	24	22	22	21	23	22	23	19
12	Nuage Med Spa	5	6	3	2	2	2	1	1
13	Plastic Surgery Clinic	8	8	8	10	7	6	5	5
14	Starbucks	7	7	8	9	8	8	9	7
15	Avilyn Gardens Ristorante	15	15	14	15	14	14	12	11
17	Longchamp Pub	2	2	2	2	2	2	2	2
19	Barber Shop	9	8	9	10	7	5	6	5
20	The Doctors House	76	85	100	109	108	115	143	148
21	RBC	5	10	14	11	7	5	9	8
22	Massage Therapist	3	3	3	3	2	2	2	2
23	Canada Post Plaza	12	13	11	11	9	6	8	7
24	Inklein Fitness Centre	8	7	6	4				
25	Bindertwine Park	26	30	38	37	42	44	48	27
28	The General Store (under renovation)	8	7	8	6	4	4	2	5
29	Islington East Side - Onstreet	13	15	14	11	15	15	16	15
30	Islington East Side - Onstreet	10	8	7	4	8	9	9	7
31	Islington East Side - Onstreet	9	10	10	11	10	8	9	10
32	Islington East Side - Onstreet	11	14	12	13	8	6	9	10
33	Kellam South Side - Onstreet	5	6	6	4	7	4	3	4
34	Napier East Side - Onstreet	10	10	11	12	8	7	5	7
35	Nashville North Side - Onstreet	12	12	12	9	9	10	10	10
36	Nashville South Side - Onstreet	7	6	6	5	4	4	4	4
37	Islington West Side - Onstreet	14	13	12	10	8	9	13	14
38	Ambiance	2	1	1					

Special Event (Nov 29) Parking Demands

Facility ID	Facility	5:00:00 PM	5:30:00 PM	6:00:00 PM	6:30:00 PM	7:00:00 PM	7:30:00 PM	8:00:00 PM	8:30:00 PM
1	Kleinburg Library	2	2	2	2	2	1	2	2
2	Kleinburg Public School	10	5	2	9	20	34	39	21
3	Pierre Burton Heritage Centre	14	13	13	15	16	16	19	18
4	Immanuel Florist Plaza	9	9	17	20	21	20	20	18
5	Dean Veterinary Hospital	3	3	3	6	4	3	2	1
6	DeGazon Music of Vaughan	4	4	4	4	4	4	5	2
7	Adeel Waris - Remax West Realty Inc.							1	
9	Remax (N)	7	5	4	4	1	1	1	
10	Kleinburg Pharmacy Plaza	12	11	12	9	13	20	14	8
11	Cookie Crumble Café Plaza	8	6	5	11	12	10	9	5
12	Nuage Med Spa	7	5	4	4				
13	Plastic Surgery Clinic	2	2	2	5	3	4	5	4
14	Starbucks	5	3	5	6	7	7	7	5
15	Avlyn Gardens Ristorante	4	4	2	3	4	4	4	4
17	Longchamp Pub	13	17	21	20	18	20	17	14
19	Barber Shop	4	10	9	5	11	12	10	10
20	The Doctors House	64	70	72	67	76	79	77	76
21	RBC	11	9	15	17	18	18	12	6
23	Canada Post Plaza	6	7	4	9	10	8	9	8
24	Inklein Fitness Centre	1		1					
25	Bindertwine Park	1	2	1	1	1	2	2	2
28	The General Store (under renovation)	2	3	3	3	3	4	5	2
29	Islington East Side - Onstreet	9	8	9	14	14	17	15	13
30	Islington East Side - Onstreet	4	5	4	5	7	9	8	3
31	Islington East Side - Onstreet	8	9	9	10	11	8	8	9
32	Islington East Side - Onstreet	6	5	7	9	18	27	23	11
33	Kellam South Side - Onstreet	1	2	2	3	2	3	2	
34	Napier East Side - Onstreet	10	4	1	4	7	16	11	4
35	Nashville North Side - Onstreet	7	7	3	4	3	3	2	2
36	Nashville South Side - Onstreet	5	6	1					
37	Islington West Side - Onstreet	8	9	10	13	15	14	13	11

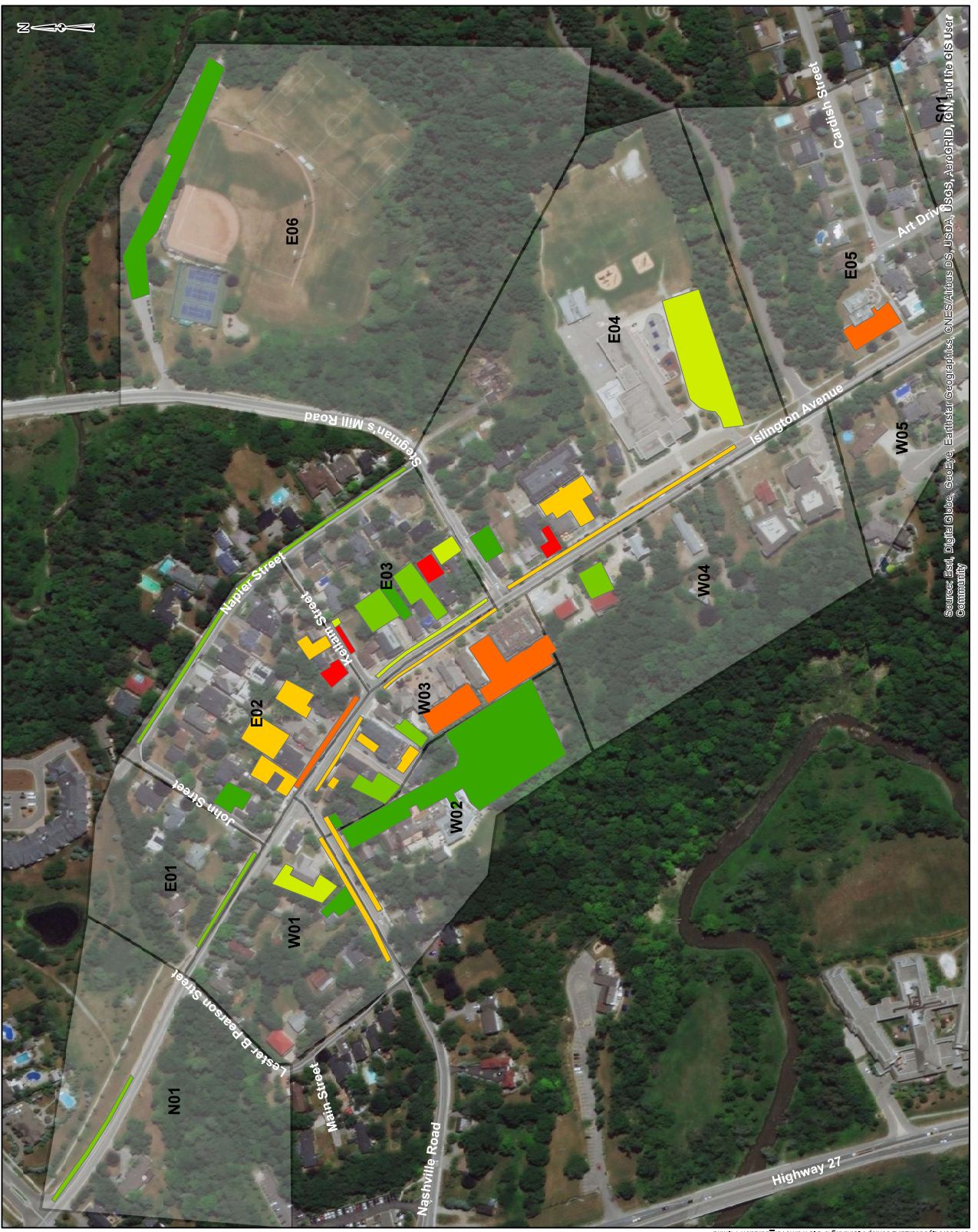

Legend

- Block (E01, E02,...)
- Weekday Peak Occupancy at 2:00 PM
- 0 - 20 %
- 21 - 40 %
- 41 - 60 %
- 61 - 80 %
- 81 - 100 %
- 100% +

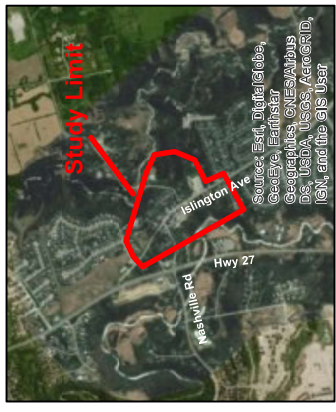

REFERENCE

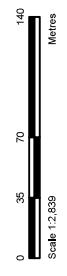

CLIENT: City of Vaughan	
PROJECT: Parking Strategy Review for the Kleinburg Village in City of Vaughan	
TITLE: Occupancy at Peak Summer Survey - Aug 22, 2019, 2:00 PM	
PROJECT NO: BM-19-021	Checked By: XX
Date: Jan. 21, 2020	GIS: XX
McINTOSH PERRY	

Source: Esri, DigitalGlobe, GeoEye, Earthstar Geographics, CNES/Airbus DS, USDA, USGS, AeroGRID, IGN, and the GIS User Community



Legend

Block (E01, E02, ...)

Block Occupancy at 2:00 PM

- 0 - 20 %
- 21 - 40 %
- 41 - 60 %
- 61 - 80 %
- 81 - 100 %
- 100% +

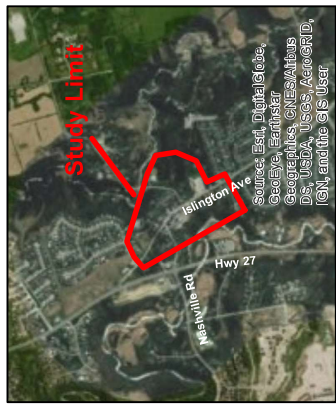

REFERENCE

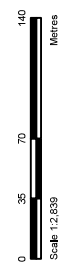

CLIENT:	City of Vaughan		
PROJECT:	Parking Strategy Review for the Kleinburg Village in City of Vaughan		
TITLE:	Percent of Occupancy by Block at Peak Summer Survey - Aug 22, 2019		
PROJECT NO.:	BM-19-0031	Date:	Feb. 07, 2020
		GIS:	XX
		Checked By:	XX

Source: Esri, DigitalGlobe, GeoEye, Earthstar Geographics, CNES/Airbus DS, USDA, USGS, AeroGRID, IGN, and the GIS User Community

Block ID	Public On-Street		Public / Private Off-Street	
	Capacity	Demand	Capacity	Occupancy
E01	21	8	-	-
E02	29	14	75	69%
E03	24	13	53	45%
E04	21	14	82	56%
E05*	-	-	18	94%
E06*	-	-	64	-
W01	13	7	20	40%
W02	6	4	208	20%
W03	15	8	108	78%
W04*	-	-	17	24%

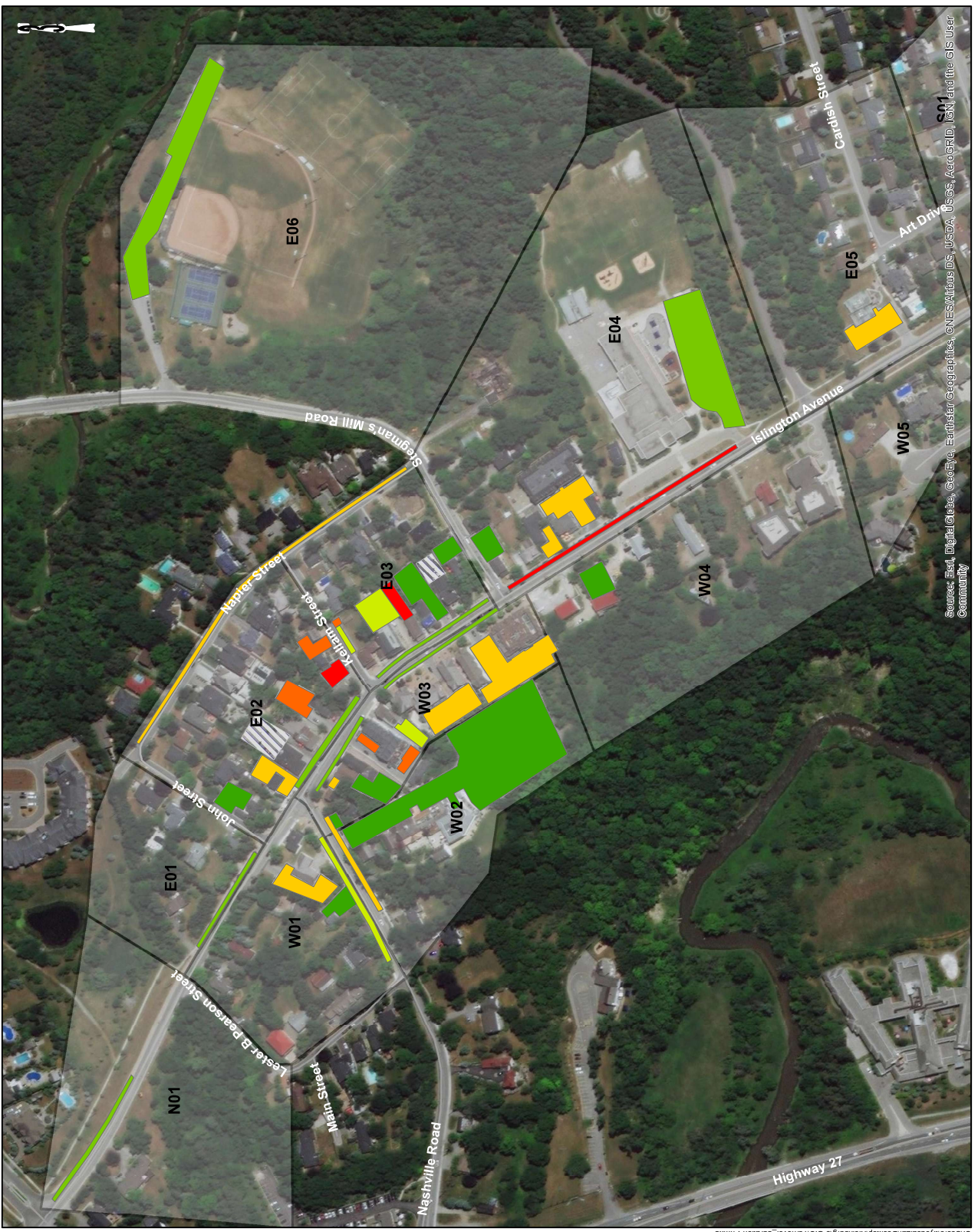

Legend

- Block (E01, E02, ...)
- Weekend Peak Occupancy at 2:00 PM
 - 0 - 20 %
 - 21 - 40 %
 - 41 - 60 %
 - 61 - 80 %
 - 81 - 100 %
 - 100% +
 - Survey Not Available

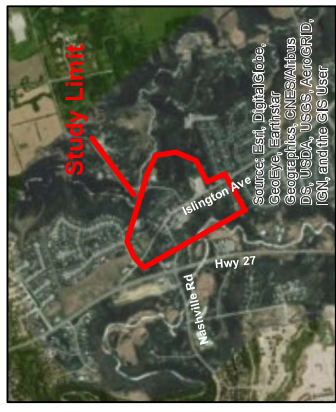

REFERENCE

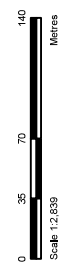

CLIENT:	City of Vaughan		
PROJECT:	Parking Strategy Review for the Kleinburg Village in City of Vaughan		
TITLE:	Summer Survey - Aug 24, 2019, 2:00 PM		
McINTOSH PERRY	PROJECT NO. BM-19-0031	Date	Feb. 06, 2020
	GIS	XX	
	Checked By	XX	

Source: Esri, DigitalGlobe, GeoEye, Earthstar Geographics, CNES/Airbus DS, USDA, USGS, AeroGRID, IGN, and the GIS User Community

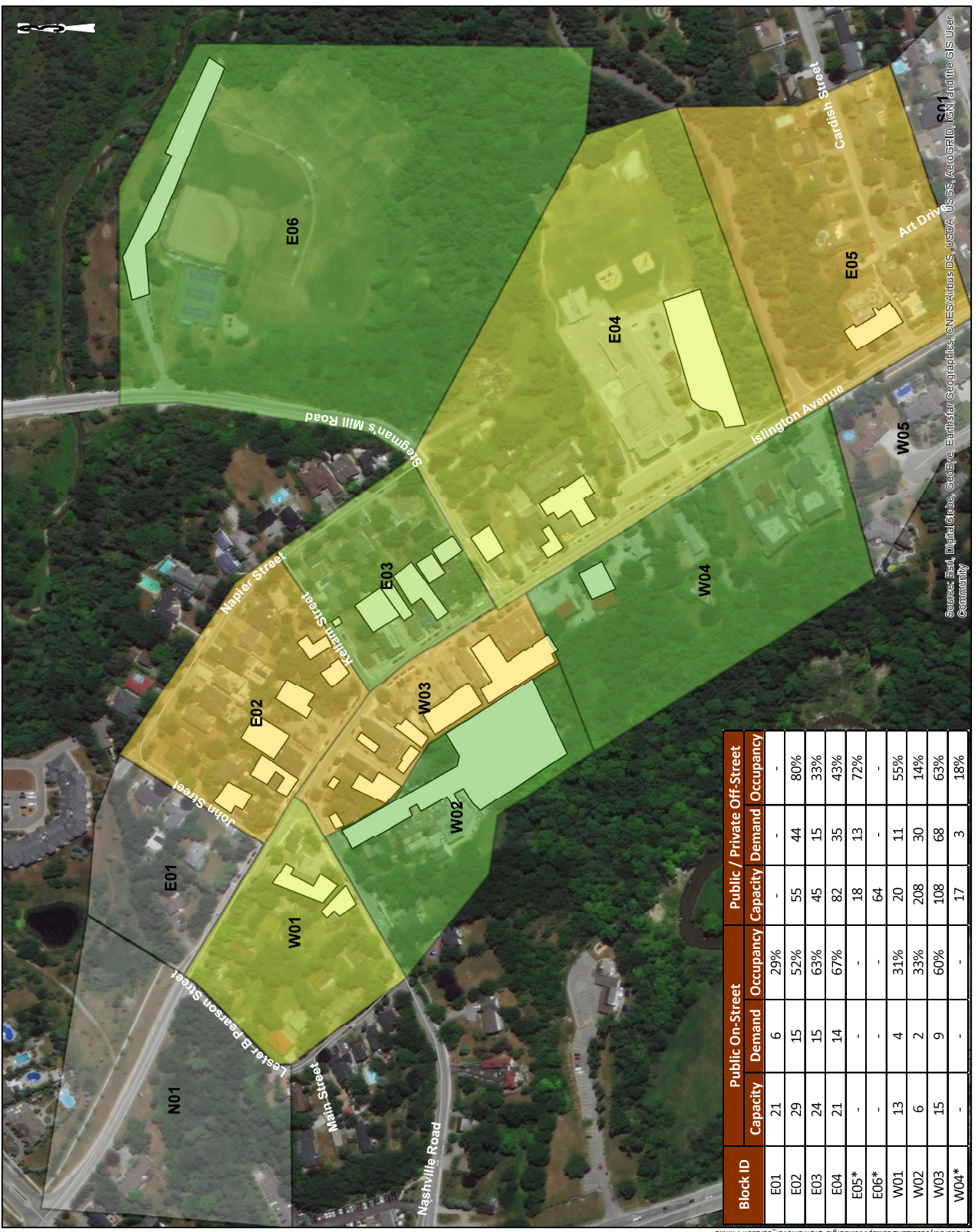

Legend

Block (E01, E02, ...)

Block Occupancy at 2:00 PM

- 0 - 20 %
- 21 - 40 %
- 41 - 60 %
- 61 - 80 %
- 81 - 100 %
- 100% +

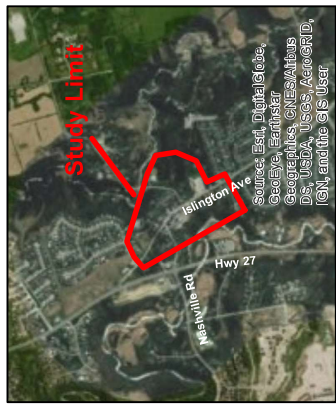

REFERENCE

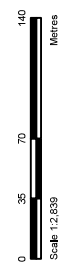

CLIENT:	City of Vaughan
PROJECT:	Parking Strategy Review for the Kleinburg Village in City of Vaughan
TITLE:	Percent of Occupancy by Block at Peak Summer Survey - Aug 24, 2019
PROJECT NO.:	PM-19-0031
Date:	Feb. 07, 2020
GIS:	XX
Checked By:	XX

Source: Esri, DigitalGlobe, GeoEye, Earthstar Geographics, CNES/Airbus DS, USDA, USGS, AeroGRID, IGN, and the GIS User Community

Block ID	Public On-Street		Public / Private Off-Street	
	Capacity	Demand	Capacity	Occupancy
E01	21	6	-	-
E02	29	15	55	44
E03	24	15	45	15
E04	21	14	82	35
E05*	-	-	18	13
E06*	-	-	64	-
W01	13	4	20	11
W02	6	2	208	30
W03	15	9	108	68
W04*	-	-	17	3

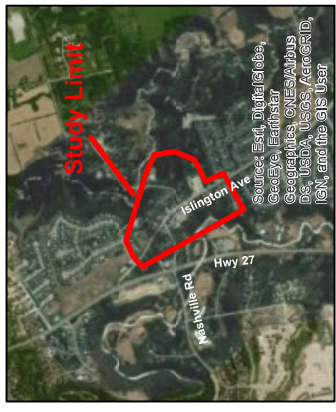
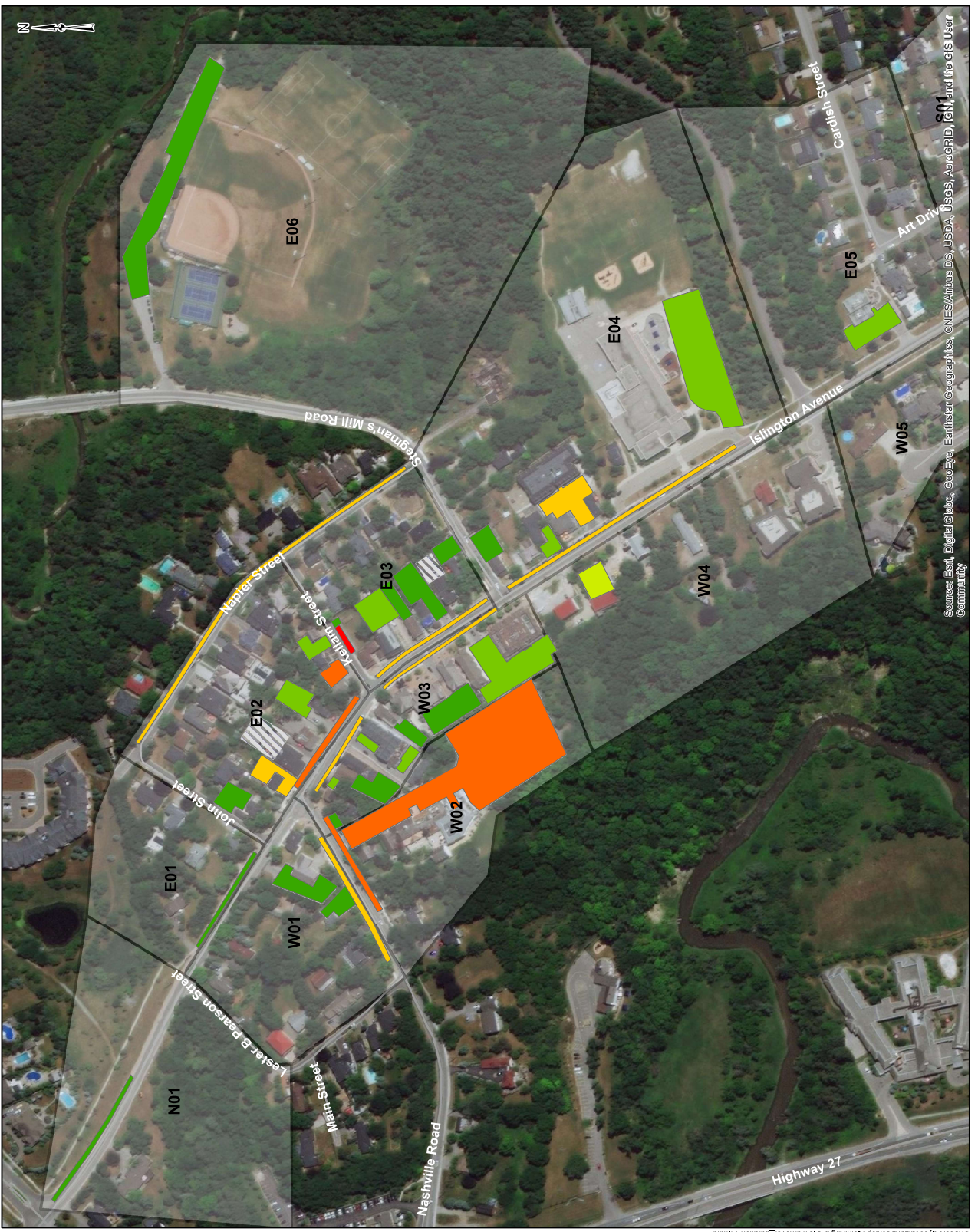

REFERENCE

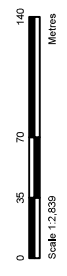

CLIENT:	City of Vaughan		
PROJECT:	Parking Strategy Review for the Kleinburg Village in City of Vaughan		
TITLE:	Occupancy at Peak		
	Summer Survey - Aug 24, 2019, 8:30 PM		
	PROJECT NO:	BM-19-021	
	Date:	Jan. 21, 2020	
	GIS:	XX	
	Checked By:	XX	

Source: Esri, DigitalGlobe, GeoEye, Earthstar Geographics, CNES/Airbus DS, USDA, USGS, AeroGRID, IGN, and the GIS User Community

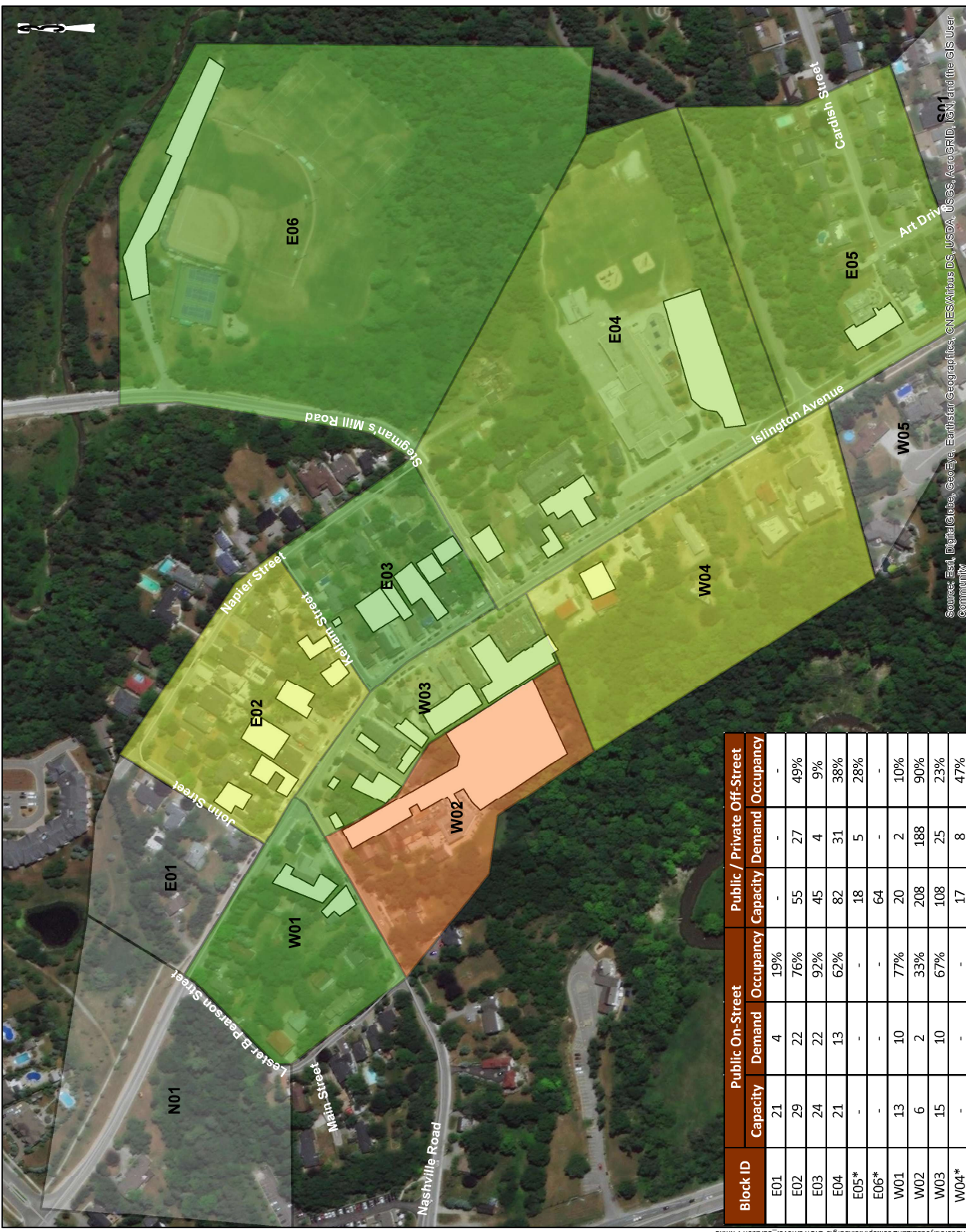

Legend

Block (E01, E02, ...)

Block Occupancy at 8:30 PM

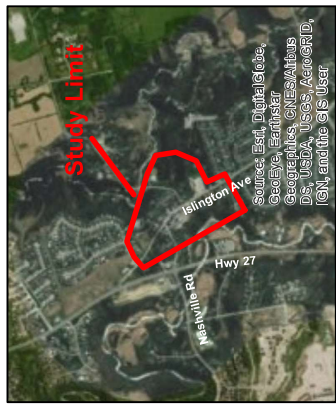
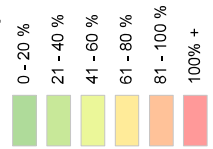

REFERENCE

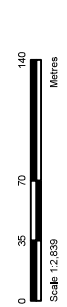

CLIENT:	City of Vaughan		
PROJECT:	Parking Strategy Review for the Kleinburg Village in City of Vaughan		
TITLE:	Percent of Occupancy by Block at Peak Summer Survey - Aug 24, 2019		
PROJECT NO. BM-19-0031	Date	Feb. 07, 2020	Checked By
	GIS	XX	
			McINTOSH PERRY

Block ID	Public On-Street		Public / Private Off-Street	
	Capacity	Demand	Capacity	Occupancy
E01	21	4	19%	-
E02	29	22	76%	27
E03	24	22	92%	4
E04	21	13	62%	31
E05*	-	-	-	5
E06*	-	-	-	64
W01	13	10	77%	2
W02	6	2	33%	188
W03	15	10	67%	108
W04*	-	-	-	17

Source: Esri, DigitalGlobe, GeoEye, Earthstar Geographics, CNES/Airbus DS, USDA, USGS, AeroGRID, IGN, and the GIS User Community

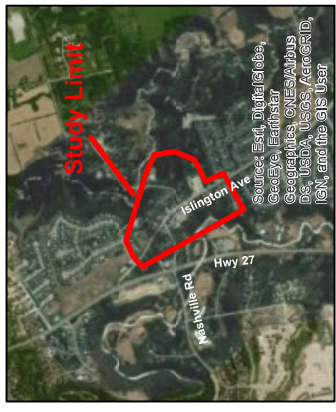
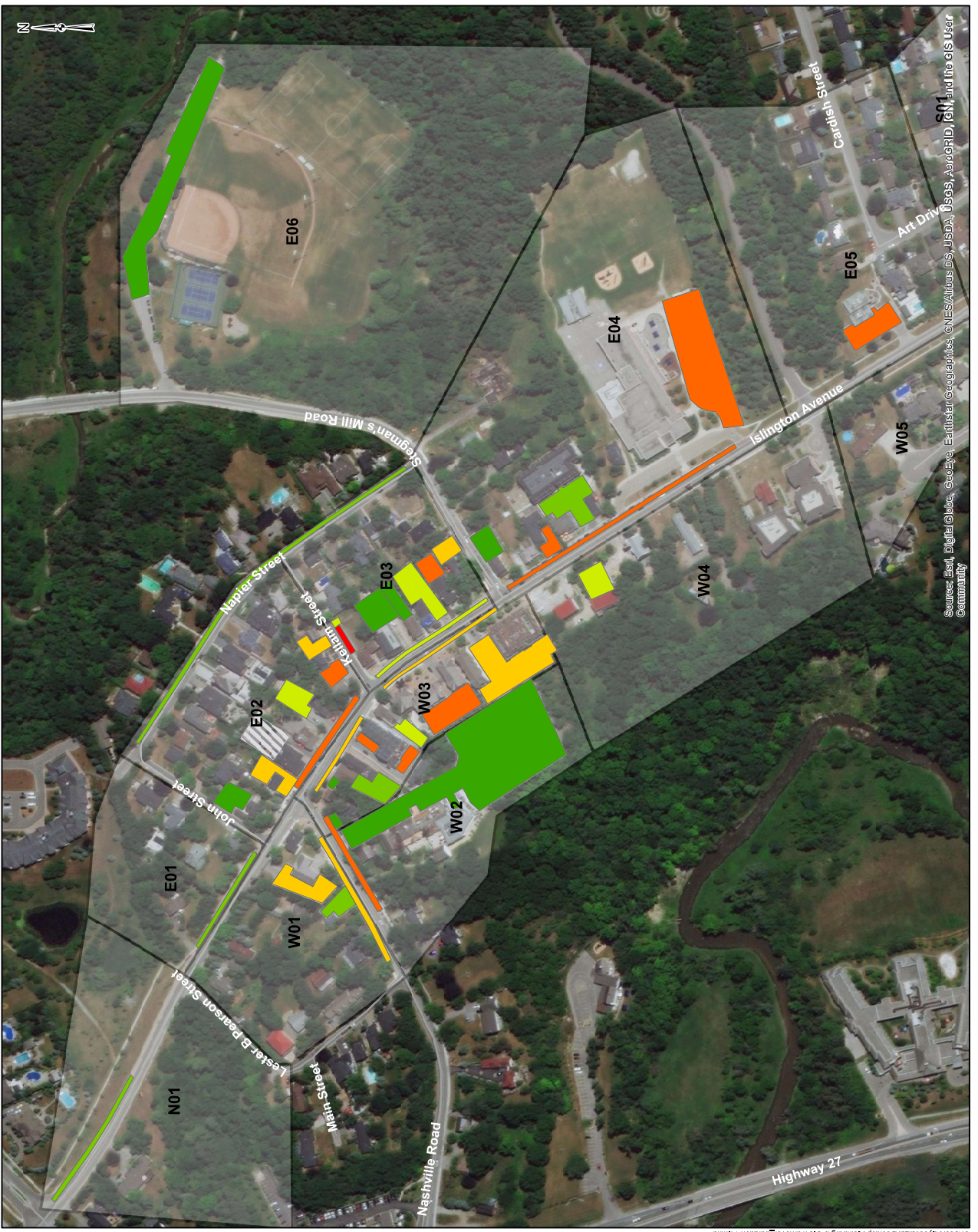

REFERENCE

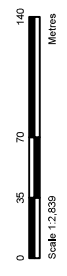

CLIENT:	City of Vaughan
PROJECT:	Parking Strategy Review for the Kleinburg Village in City of Vaughan
TITLE:	Occupancy at Peak
	Fall Survey - Oct 24, 2019, 1:30 PM
PROJECT NO:	BM-19-021
Date:	Jan. 22, 2020
GIS:	XX
Checked By:	XX

Source: Esri, DigitalGlobe, GeoEye, Earthstar Geographics, CNES/Airbus DS, USDA, USGS, AeroGRID, IGN, and the GIS User Community

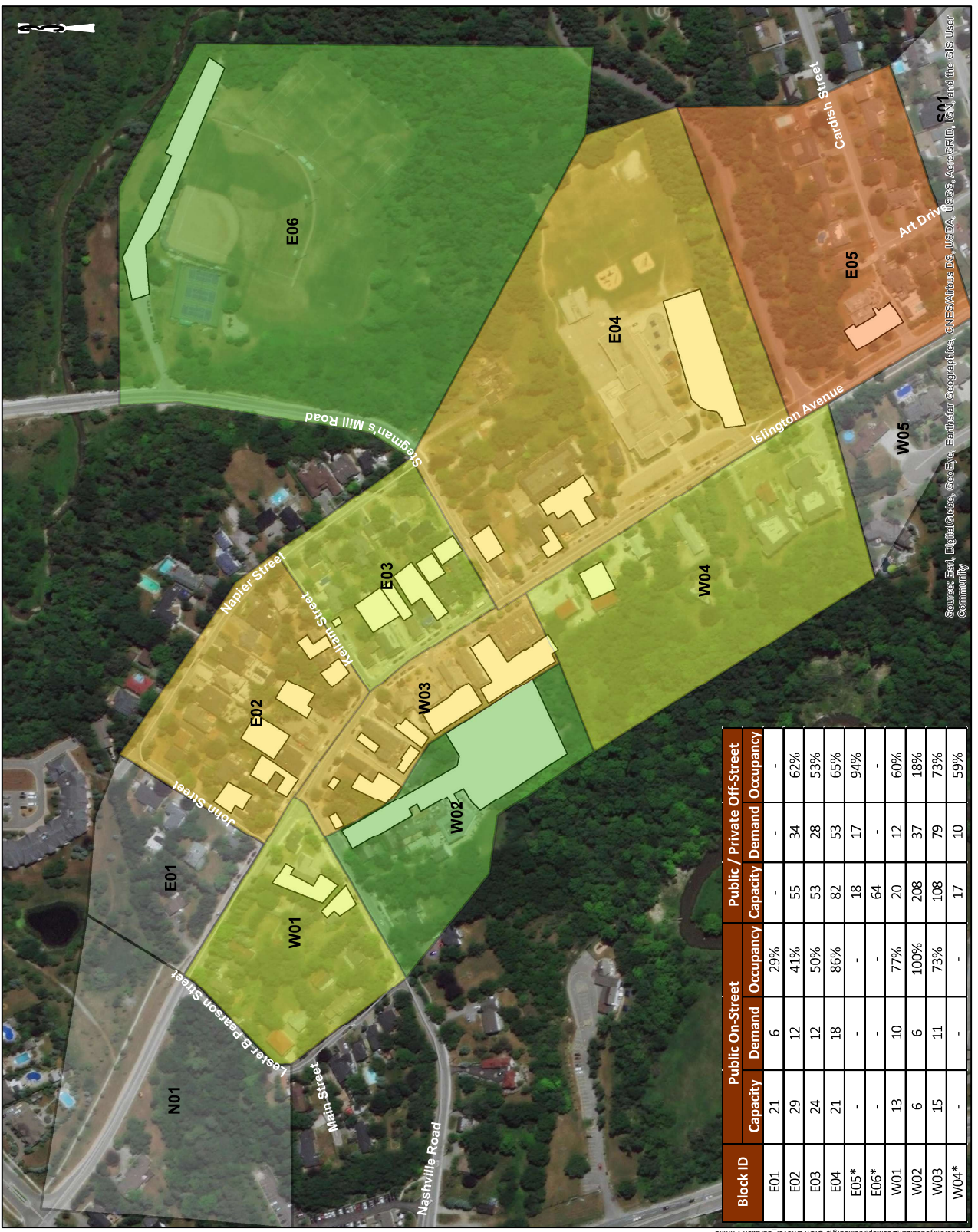

Legend

Block (E01, E02, ...)

Block Occupancy at 1:30 PM

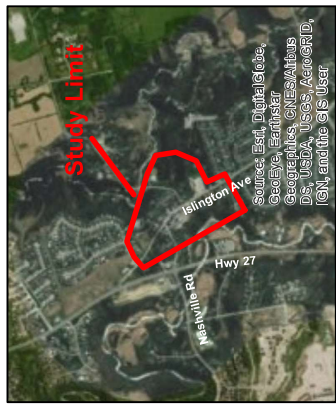
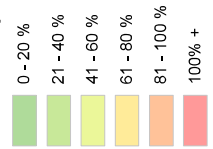

REFERENCE

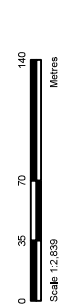

CLIENT:	City of Vaughan	
PROJECT:	Parking Strategy Review for the Kleinburg Village in City of Vaughan	
TITLE:	Percent of Occupancy by Block at Peak Fall Survey - Oct 24, 2019	
PROJECT NO. BM:	19-0031	
Date:	Feb. 07, 2020	
GIS:	XX	
Checked By:	XX	

Source: Esri, DigitalGlobe, GeoEye, Earthstar Geographics, CNES/Airbus DS, USDA, USGS, AeroGRID, IGN, and the GIS User Community

Block ID	Public On-Street		Public / Private Off-Street	
	Capacity	Demand	Occupancy	Occupancy
E01	21	6	29%	-
E02	29	12	41%	34
E03	24	12	50%	28
E04	21	18	86%	53
E05*	-	-	-	17
E06*	-	-	-	64
W01	13	10	77%	12
W02	6	6	100%	37
W03	15	11	73%	108
W04*	-	-	-	17

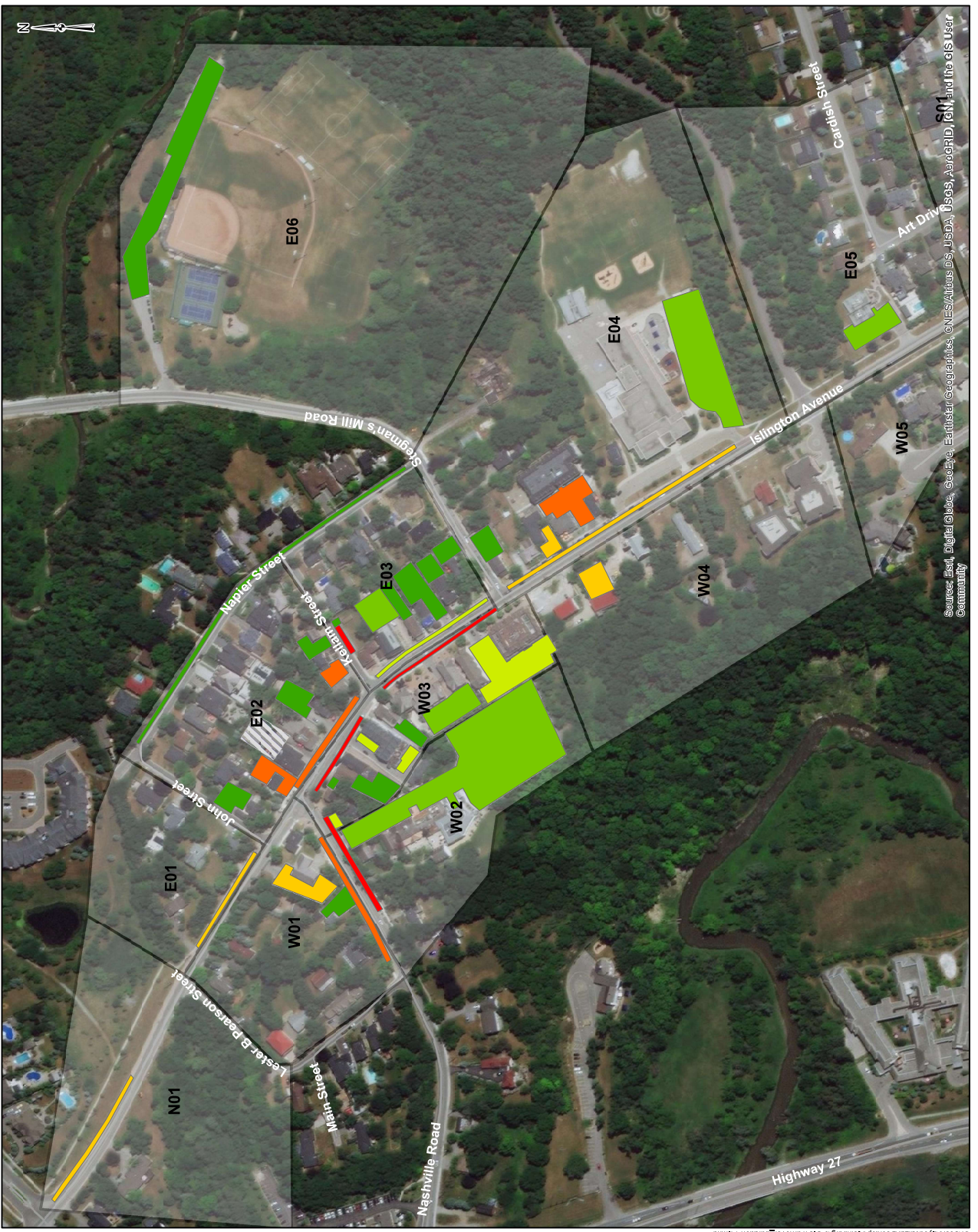

Legend

Block (E01, E02,...)

Weekday Peak Occupancy at 8:30 PM

- 0 - 20 %
- 21 - 40 %
- 41 - 60 %
- 61 - 80 %
- 81 - 100 %
- 100% +
- Survey Not Available

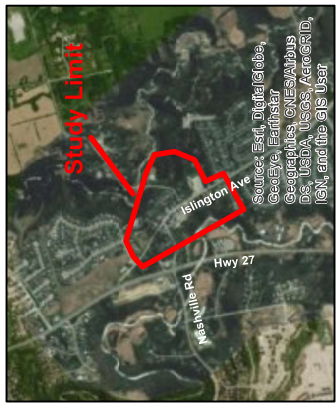

REFERENCE

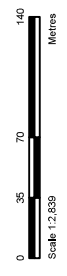

CLIENT:	City of Vaughan	
PROJECT:	Parking Strategy Review for the Kleinburg Village in City of Vaughan	
TITLE:	Occupancy at Peak	
	Fall Survey - Oct 24, 2019; 8:30 PM	
	PROJECT NO: BM-19-021	
	Date	Jan. 22, 2020
	GIS	XX
	Checked By	XX

Source: Esri, DigitalGlobe, GeoEye, Earthstar Geographics, CNES/Airbus DS, USDA, USGS, AeroGRID, IGN, and the GIS User Community

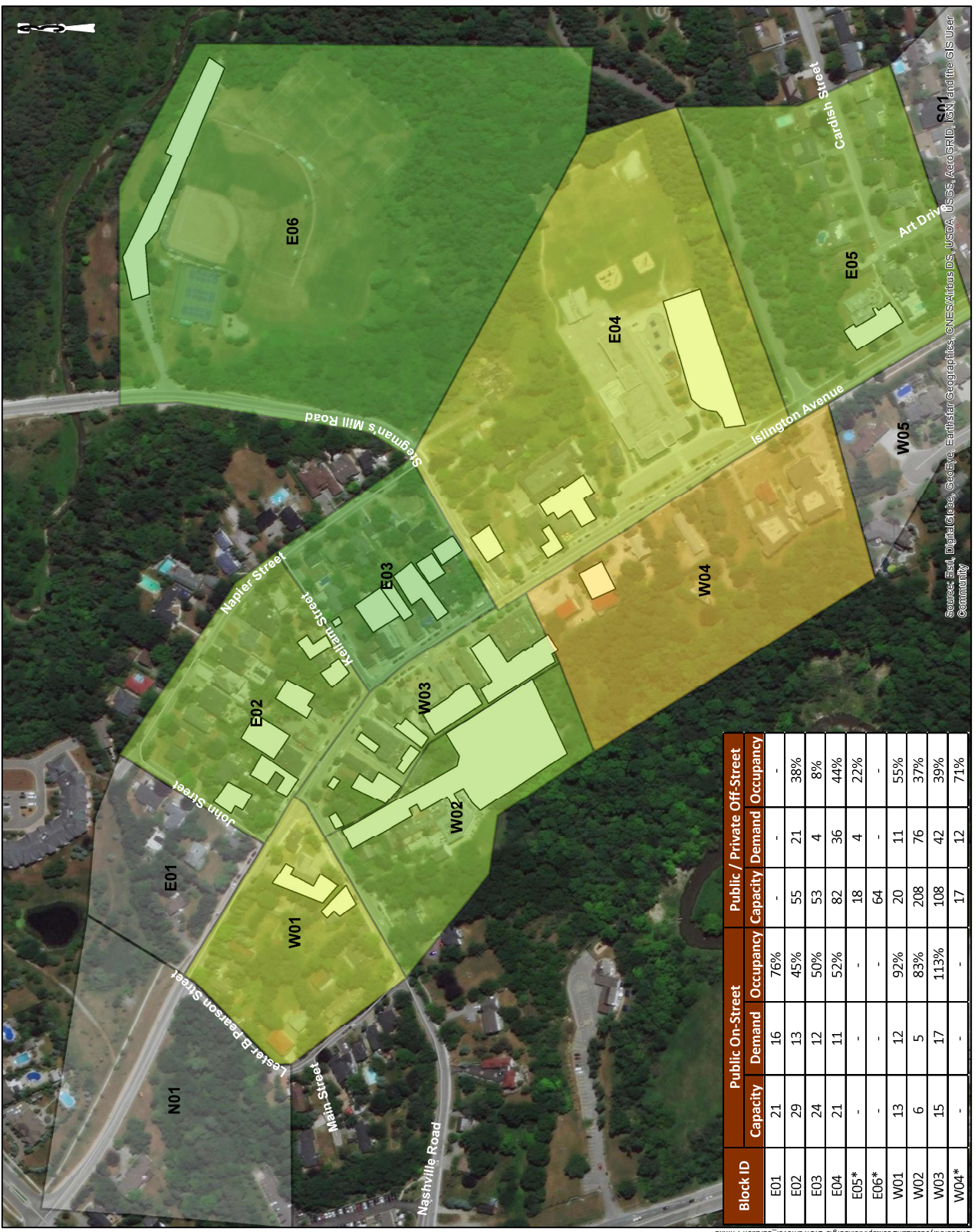

Legend

Block (E01, E02, ...)

Block Occupancy at 8:30 PM

- 0 - 20 %
- 21 - 40 %
- 41 - 60 %
- 61 - 80 %
- 81 - 100 %
- 100% +

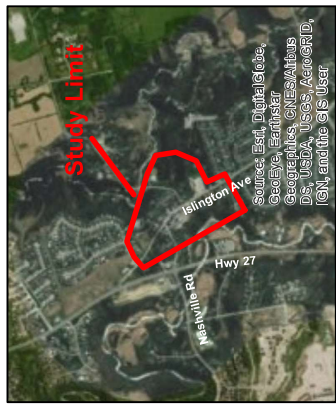

REFERENCE

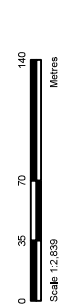

CLIENT:	City of Vaughan
PROJECT:	Parking Strategy Review for the Kleinburg Village in City of Vaughan
TITLE:	Percent of Occupancy by Block at Peak Fall Survey - Oct 24, 2019
PROJECT NO.:	BM-19-0031
Date:	Feb. 07, 2020
GIS:	XX
Checked By:	XX

Source: Esri, DigitalGlobe, GeoEye, Earthstar Geographics, CNES/Airbus DS, USDA, USGS, AeroGRID, IGN, and the GIS User Community

Block ID	Public On-Street		Public / Private Off-Street	
	Capacity	Demand	Capacity	Occupancy
E01	21	16	-	-
E02	29	13	55	38%
E03	24	12	53	8%
E04	21	11	82	44%
E05*	-	-	18	22%
E06*	-	-	64	-
W01	13	12	20	55%
W02	6	5	208	37%
W03	15	17	108	39%
W04*	-	-	17	71%

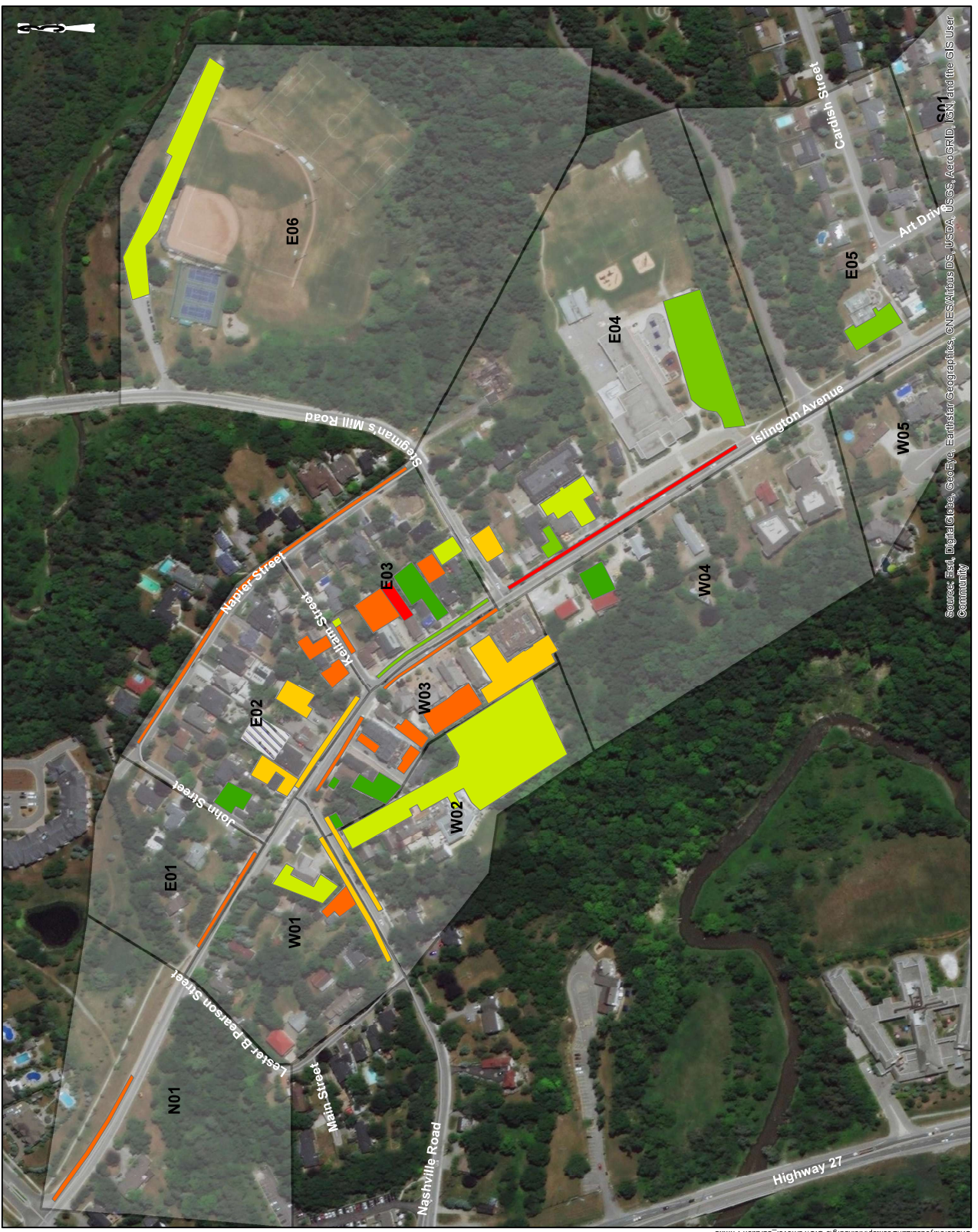

Legend

- Block (E01, E02, ...)
- Weekend Peak Occupancy at 1:30 PM
 - 0 - 20 %
 - 21 - 40 %
 - 41 - 60 %
 - 61 - 80 %
 - 81 - 100 %
 - 100% +
 - Survey Not Available

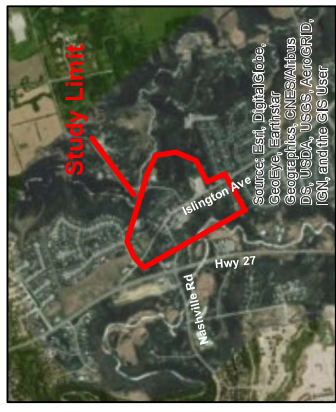

REFERENCE

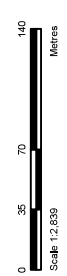

CLIENT:	City of Vaughan
PROJECT:	Parking Strategy Review for the Kleinburg Village in City of Vaughan
TITLE:	Occupancy at Peak Fall Survey - Oct 26, 2019, 1:30 PM
PROJECT NO. BM-19-0031	
Date	Feb. 06, 2020
GIS	XX
McINTOSH PERRY	Check By XX

Source: Esri, DigitalGlobe, GeoEye, Earthstar Geographics, CNES/Airbus DS, USDA, USGS, AeroGRID, IGN, and the GIS User
 Community

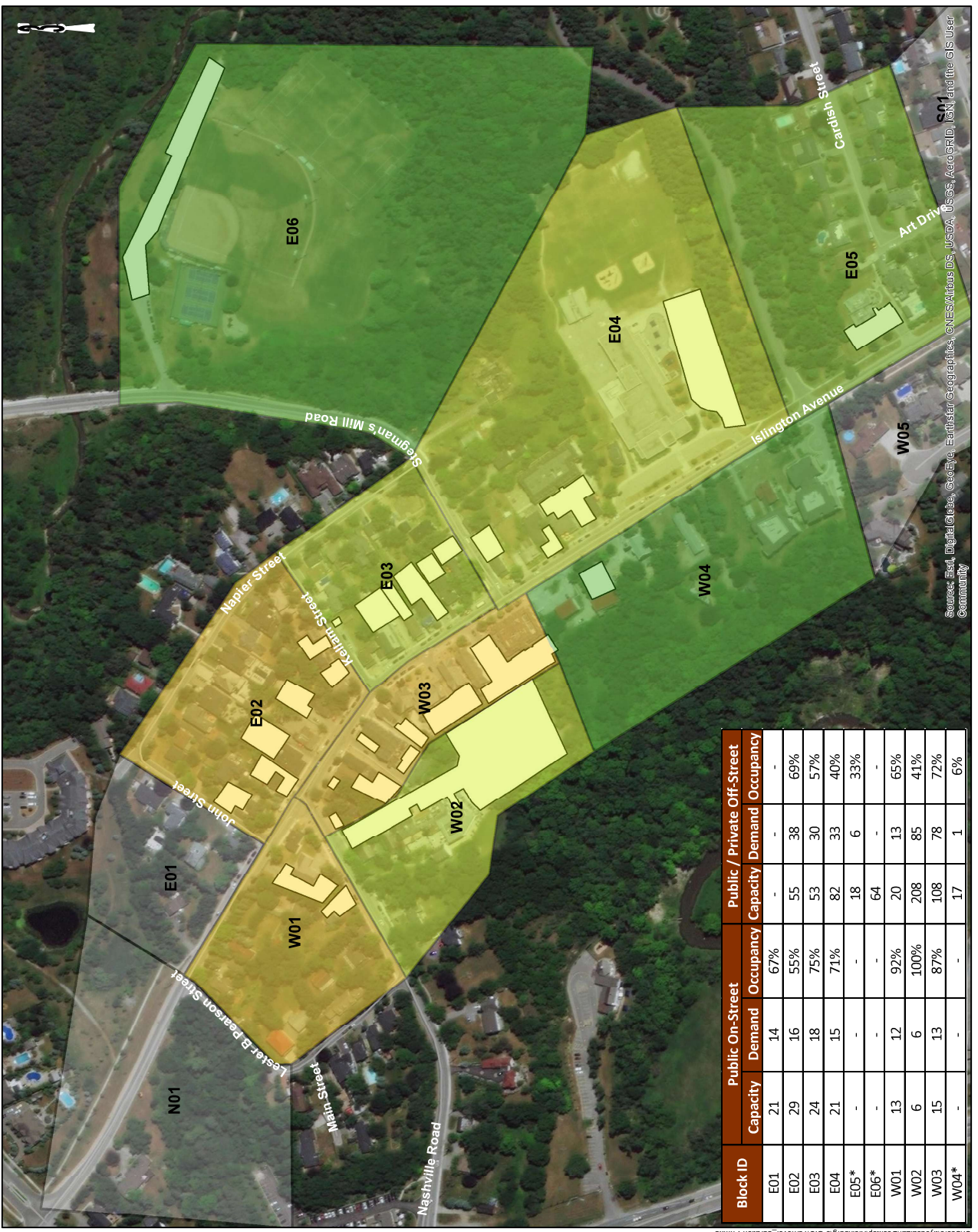

Legend

Block (E01, E02, ...)

Block Occupancy at 1:30 PM

- 0 - 20 %
- 21 - 40 %
- 41 - 60 %
- 61 - 80 %
- 81 - 100 %
- 100% +

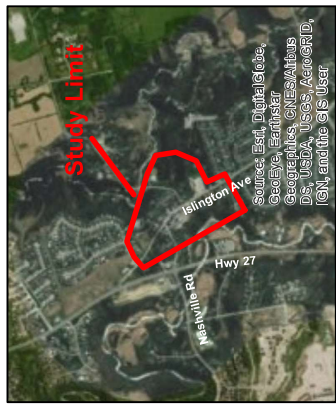

REFERENCE

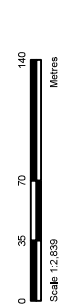

CLIENT:	City of Vaughan	
PROJECT:	Parking Strategy Review for the Kleinburg Village in City of Vaughan	
TITLE:	Percent of Occupancy by Block at Peak Fall Survey - Oct 26, 2019	
PROJECT NO.:	BM-19-0031	
Date:	Feb. 07, 2020	
GIS:	XX	
Checked By:	XX	

Source: Esri, DigitalGlobe, GeoEye, Earthstar Geographics, CNES/Airbus DS, USDA, USGS, AeroGRID, IGN, and the GIS User Community

Block ID	Public On-Street		Public / Private Off-Street	
	Capacity	Demand	Capacity	Occupancy
E01	21	14	-	-
E02	29	16	55	69%
E03	24	18	53	57%
E04	21	15	82	40%
E05*	-	-	18	33%
E06*	-	-	64	-
W01	13	12	20	65%
W02	6	6	208	41%
W03	15	13	108	72%
W04*	-	-	17	6%

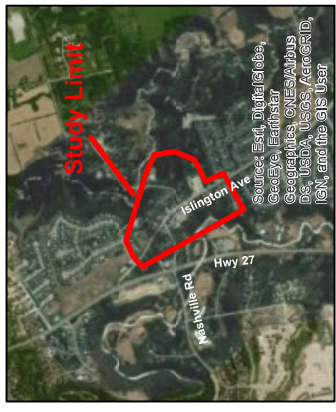
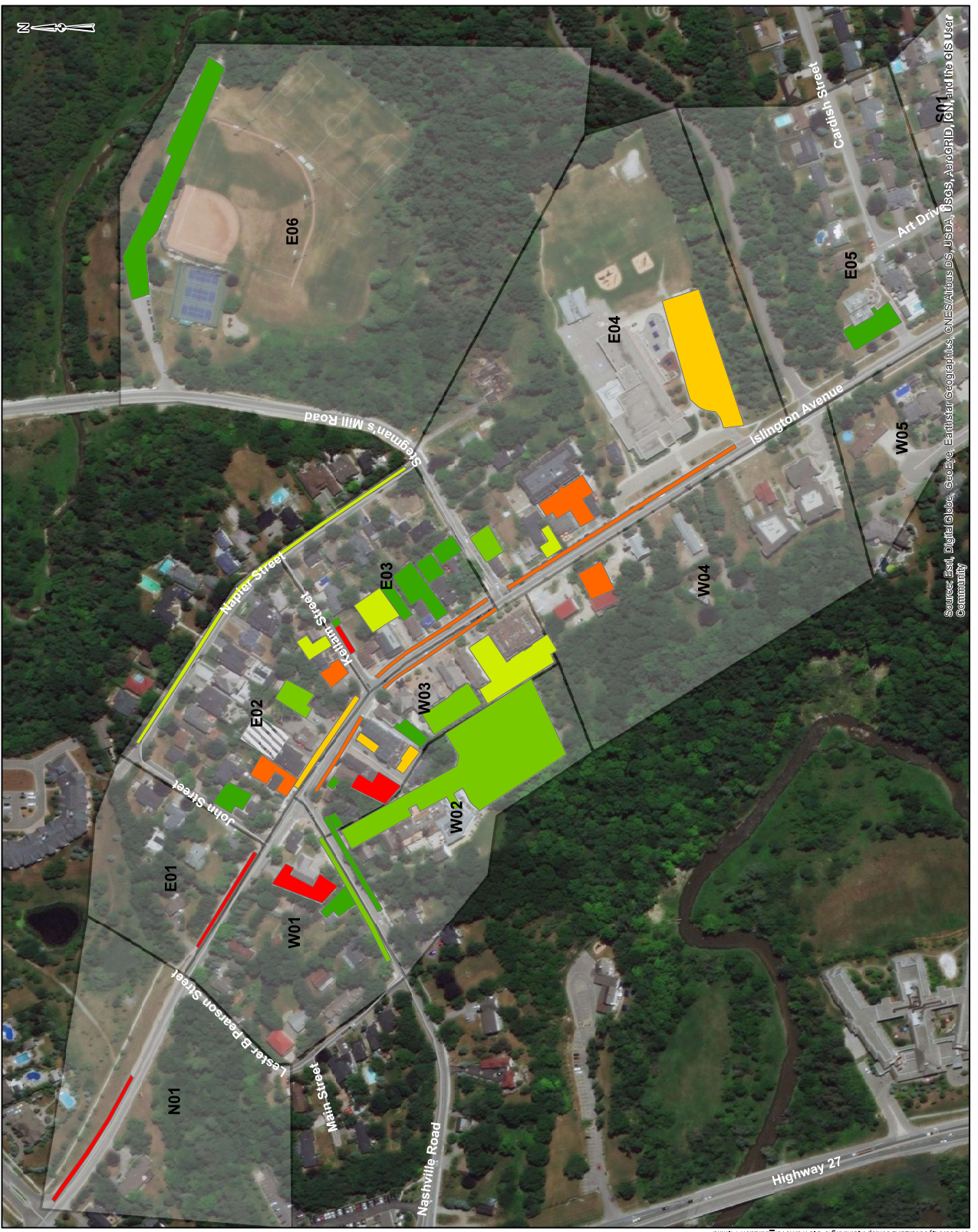

REFERENCE

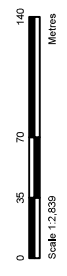

CLIENT:	City of Vaughan
PROJECT:	Parking Strategy Review for the Kleinburg Village in City of Vaughan
TITLE:	Occupancy at Peak Special Events Survey - Nov 29, 2019, 7:30 PM
PROJECT NO:	BM-19-021
Date:	Jan. 22, 2020
GIS:	XX
Checked By:	XX

Source: Esri, DigitalGlobe, GeoEye, Earthstar Geographics, CNES/Airbus DS, USDA, USGS, AeroGRID, IGN, and the GIS User Community



Legend

Block (E01, E02, ...)

Block Occupancy at 7:30 PM

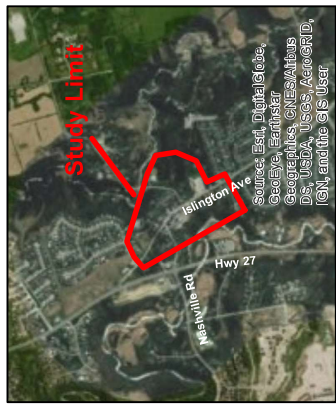
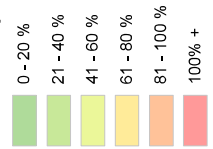

REFERENCE

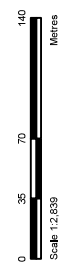

CLIENT:	City of Vaughan
PROJECT:	Parking Strategy Review for the Kleinburg Village in City of Vaughan
TITLE:	Percent of Occupancy by Block at Peak Special Event Survey - Nov 29, 2019
PROJECT NO.:	BM-19-0031
Date:	Feb. 07, 2020
GIS:	XX
Checked By:	XX

Source: Esri, DigitalGlobe, GeoEye, Earthstar Geographics, CNES/Airbus DS, USDA, USGS, AeroGRID, IGN, and the GIS User Community

Block ID	Public On-Street		Public / Private Off-Street	
	Capacity	Demand	Occupancy	Occupancy
E01	21	27	129%	-
E02	29	18	62%	55
E03	24	18	75%	53
E04	21	17	81%	82
E05*	-	-	-	18
E06*	-	-	-	64
W01	13	3	23%	20
W02	6	0	0%	208
W03	15	14	93%	108
W04*	-	-	-	17

Facility ID	Business/On-street Parking	Turnover					
		Aug_22	Aug_24	Oct_24	Oct_26	Nov_29	
1	Kleinburg Public Library	2.17	3.00	2.39	1.89	0.28	
2	Kleinburg Public School	1.77	1.91	3.41	1.64	1.43	
3	Pierre Berton Heritage Centre	1.47	1.12	1.35	1.06	1.35	
4	Immanuel Florist Plaza	4.65	3.70	3.50	3.75	1.65	
5	Dean Veterinary Hospital	3.83	2.00	2.83	1.67	1.17	
6	DeGazon Music of Vaughan	1.75	1.42	1.75	3.50	0.92	
7	Remax West Realty Inc. - Adeel Warris	1.08	0.42	1.08	0.67	0.08	
8	Napa Valley Dental Care	3.38	0.00	2.63	1.63	0.00	
9	Remax West Realty Inc. - Adamo Colella	1.06	0.65	1.18	0.71	0.53	
10	Kleinburg Pharmacy Plaza	4.04	3.49	3.11	3.29	0.87	
11	Cookie Crumble Café Plaza	2.92	2.73	3.73	3.27	0.85	
12	Nuage Med Spa Plaza	0.71	0.57	1.00	1.00	1.00	
13	Kleinburg Clinic Plastic Surgery / The Laser Clinic	2.78	3.11	2.56	4.44	1.11	
14	Starbucks	10.57	9.57	9.29	8.71	1.86	
15	Avlyn Gardens Ristorante	3.53	3.16	2.58	3.37	0.37	
16	Hawthorne House	0.67	0.67	0.67	0.00	0.00	
17	The Burg (Formerly Longchamp Pub)	0.75	0.42	0.67	0.17	2.58	
18	Avenue Cibi E Vini	3.40	0.00	0.00	0.00	0.00	
19	Chroma Hair One	4.23	4.38	4.15	6.23	2.00	
20	The Doctor's House	0.62	1.29	0.75	1.45	0.52	
21	RBC Bank	3.53	2.71	2.88	3.59	1.71	
22	Registered Massage Therapist	0.00	0.00	0.67	1.00	0.00	
23	Canada Post Plaza	4.92	3.62	4.31	3.92	2.15	
24	Inklein Fitness Centre	3.67	3.50	5.17	3.33	0.33	
25	Bindertwine Park	1.80	2.55	1.11	2.83	0.05	
26	Azure - Enabling Ideas	0.00	0.00	0.00	0.00	0.00	
27	Femme by Christina Inc.	1.50	2.50	1.50	0.00	0.00	
28	The General Store (under renovation)	1.88	1.50	1.63	3.25	1.00	
29	Islington Ave East Side - South of Stegman's Mill Rd	2.62	3.67	2.10	3.86	1.62	
30	Islington Ave East Side - Stegman's Mill Rd to Kellam St	4.30	4.70	4.60	6.30	2.00	
31	Islington Ave East Side - Kellam St to John St	4.45	4.45	3.36	4.09	1.18	
32	Islington Ave East Side - North of John St	1.00	1.14	1.33	2.05	1.71	
33	Kellam St South Side	15.00	23.00	18.00	19.50	3.50	
34	Napier St East Side	1.63	2.13	1.10	1.63	0.93	
35	Nashville Rd North Side - Islington Ave to Lester B. Pearson St	2.85	3.69	3.23	3.46	0.77	
36	Nashville Rd South Side - Islington Ave to Lester B. Pearson St	3.83	4.67	4.50	3.00	1.00	
37	Islington Ave West Side - Nashville Rd to Stegman's Mill Rd	4.33	5.20	4.47	5.00	1.87	
38	Ambiance Boutique	1.00	2.50	1.50	2.00	0.00	

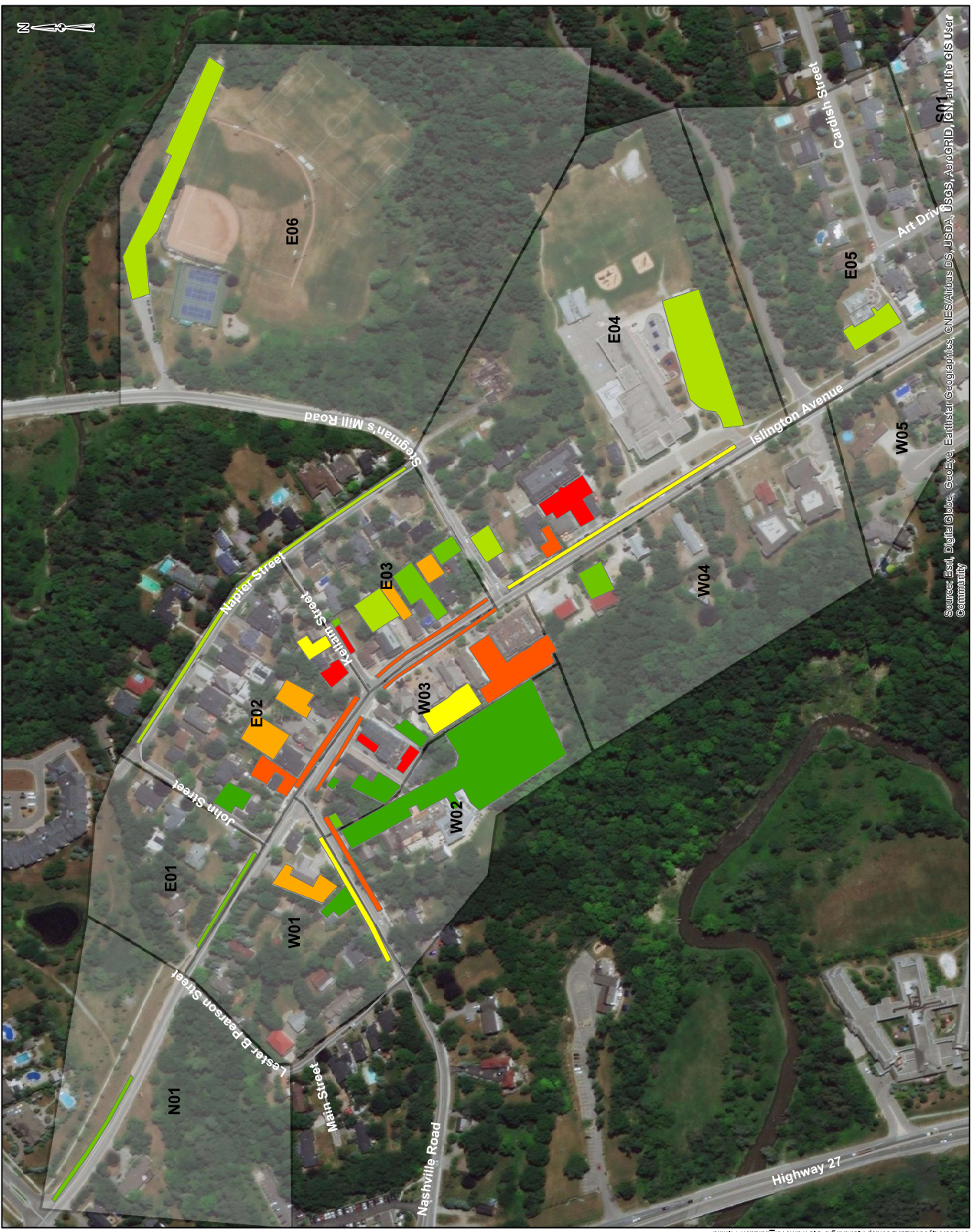

Legend

Block (E01, E02, ...)

Average Turnover Rate (Vehicles/Stall)

- 0 - 0.75
- 0.751 - 1.5
- 1.51 - 2.25
- 2.251 - 3.0
- 3.01 - 3.75
- 3.751 - 4.5
- 4.51 - 23
- Survey Not Available

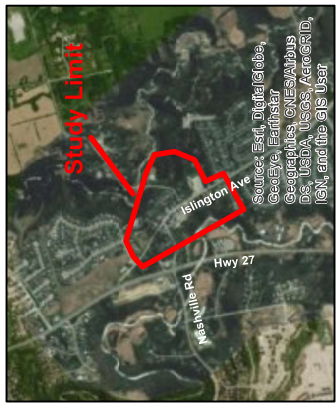

REFERENCE

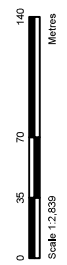

CLIENT:	City of Vaughan
PROJECT:	Parking Strategy Review for the Kleinburg Village in City of Vaughan
TITLE:	Average Turnover Rate Summer Survey - Aug 22, 2019
PROJECT NO:	BM-19-0231
Date:	Jan. 22, 2020
GIS:	XX
Checked By:	XX

Source: Esri, DigitalGlobe, GeoEye, Earthstar Geographics, CNES/Airbus DS, USDA, USGS, AeroGRID, IGN, and the GIS User Community

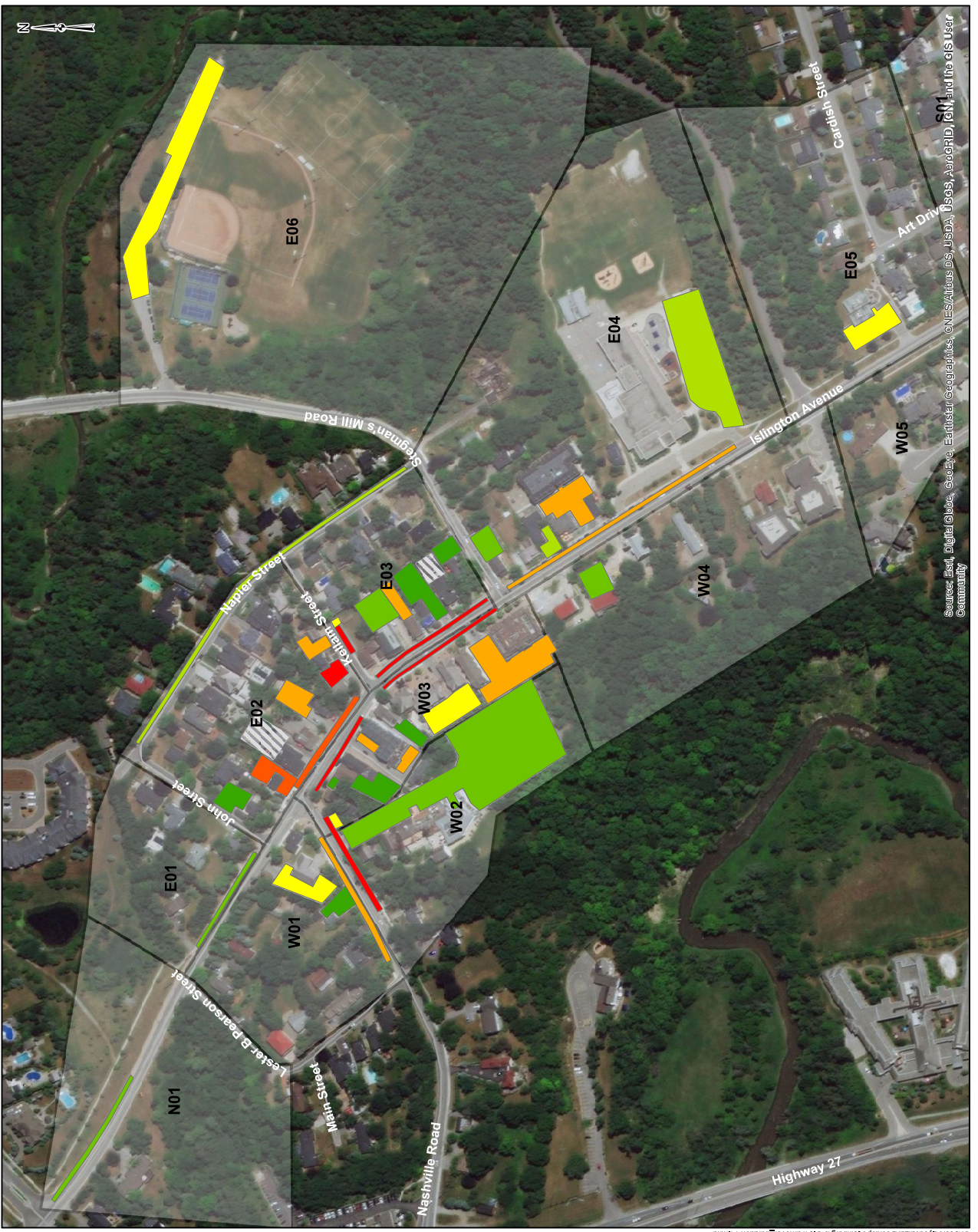

Legend

Block (E01, E02, ...)

Average Turnover Rate (Vehicles/Stall)

- 0 - 0.75
- 0.751 - 1.5
- 1.51 - 2.25
- 2.251 - 3.0
- 3.01 - 3.75
- 3.751 - 4.5
- 4.51 - 23
- Survey Not Available

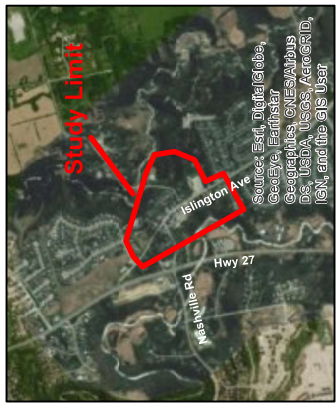

REFERENCE

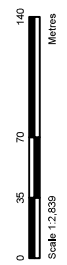

CLIENT:	City of Vaughan	
PROJECT:	Parking Strategy Review for the Kleinburg Village in City of Vaughan	
TITLE:	Average Turnover Rate Summer Survey - Aug 24, 2019	
PROJECT NO./B.M.#/R-0231	Date	Jan. 22, 2020
GIS	XX	XX
Checked By	XX	

Source: Esri, DigitalGlobe, GeoEye, Earthstar Geographics, CNES/Airbus DS, USDA, USGS, AeroGRID, IGN, and the GIS User Community

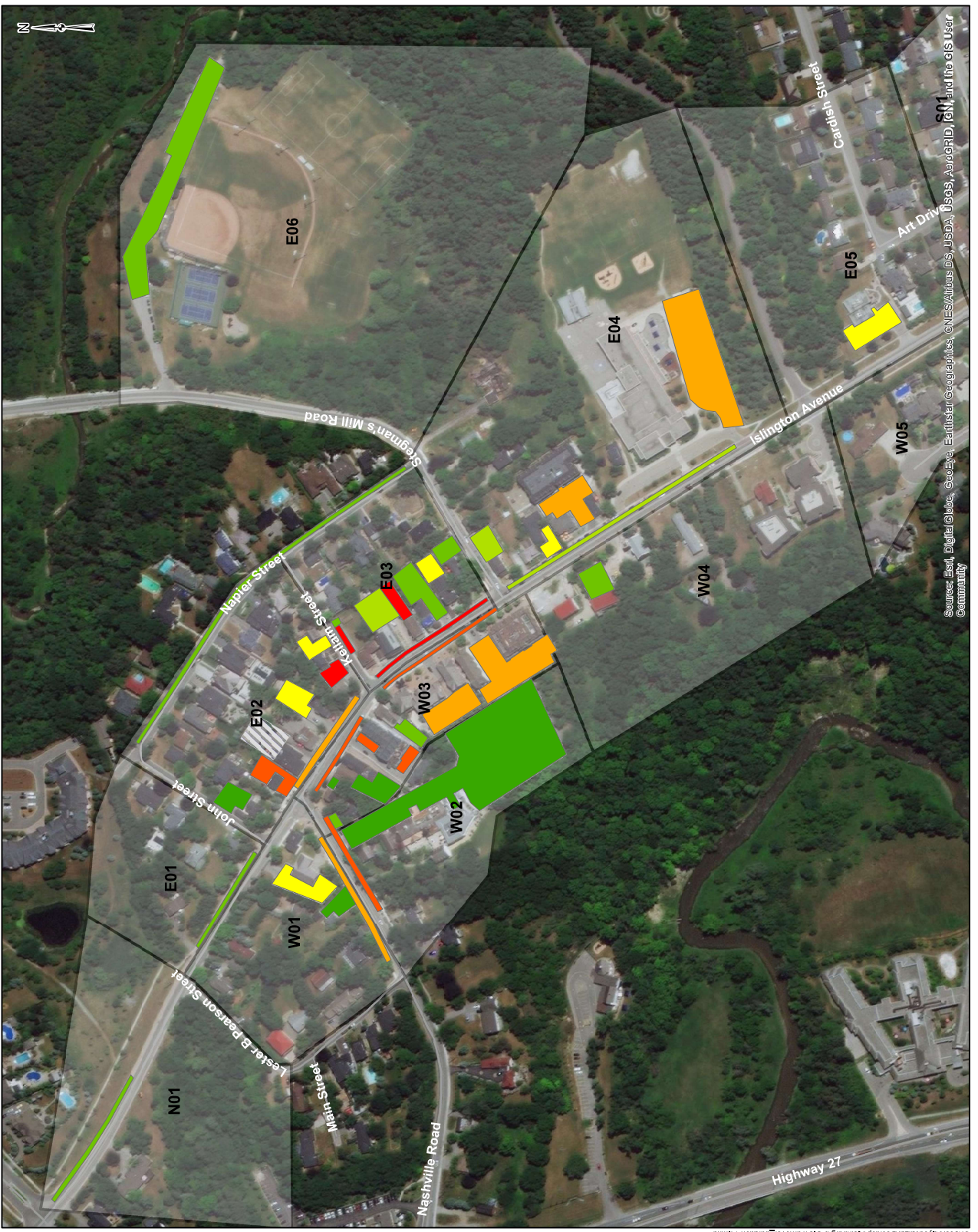

Legend

Block (E01, E02, ...)

Average Turnover Rate (Vehicles/Stall)

- 0 - 0.75
- 0.751 - 1.5
- 1.51 - 2.25
- 2.251 - 3.0
- 3.01 - 3.75
- 3.751 - 4.5
- 4.51 - 23
- Survey Not Available

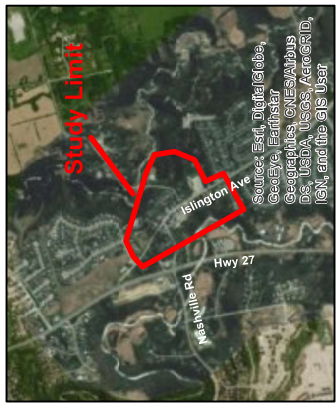

REFERENCE

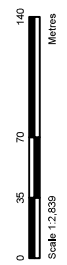

CLIENT:	City of Vaughan	
PROJECT:	Parking Strategy Review for the Kleinburg Village in City of Vaughan	
TITLE:	Average Turnover Rate Fall Survey - Oct 24, 2019	
PROJECT NO:	BM19-021	
Date:	Jan. 22, 2020	
GIS:		XX
Checked By:		XX

Source: Esri, DigitalGlobe, GeoEye, Earthstar Geographics, CNES/Airbus DS, USDA, USGS, AeroGRID, IGN, and the GIS User Community

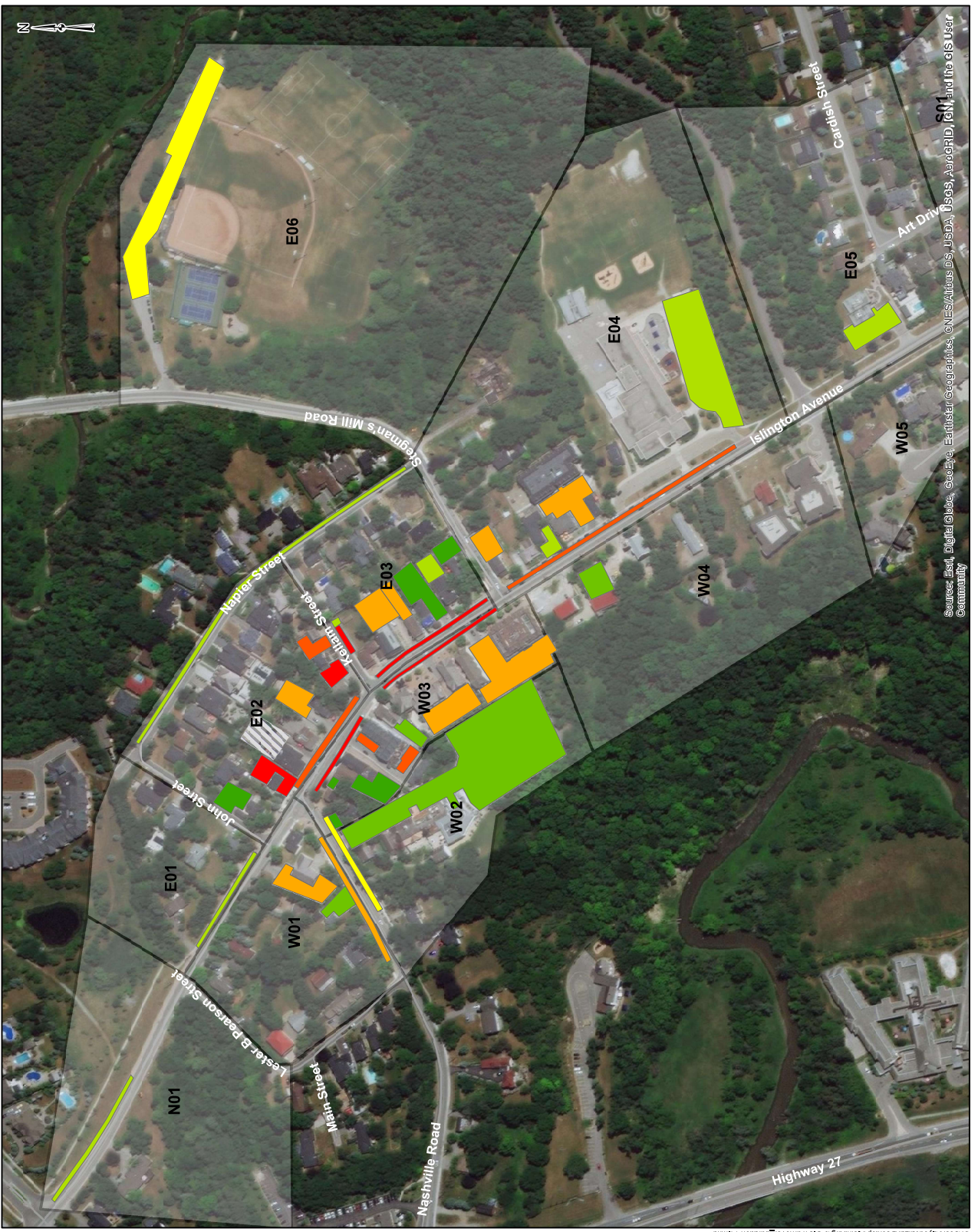

Legend

Block (E01, E02, ...)

Average Turnover Rate (Vehicles/Stall)

- 0 - 0.75
- 0.751 - 1.5
- 1.51 - 2.25
- 2.251 - 3.0
- 3.01 - 3.75
- 3.751 - 4.5
- 4.51 - 23
- Survey Not Available

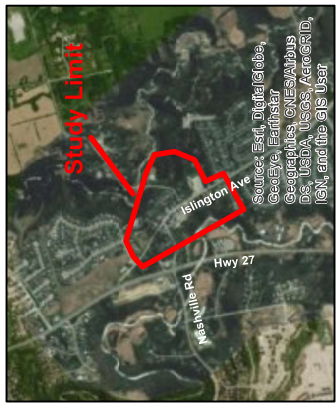

REFERENCE

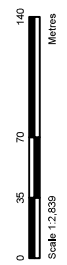

CLIENT:	City of Vaughan
PROJECT:	Parking Strategy Review for the Kleinburg Village in City of Vaughan
TITLE:	Average Turnover Rate Fall Survey - Oct 26, 2019
PROJECT NO:	BM19-021
Date:	Jan. 22, 2020
GIS:	XX
Checked By:	XX

Source: Esri, DigitalGlobe, GeoEye, Earthstar Geographics, CNES/Airbus DS, USDA, USGS, AeroGRID, IGN, and the GIS User Community

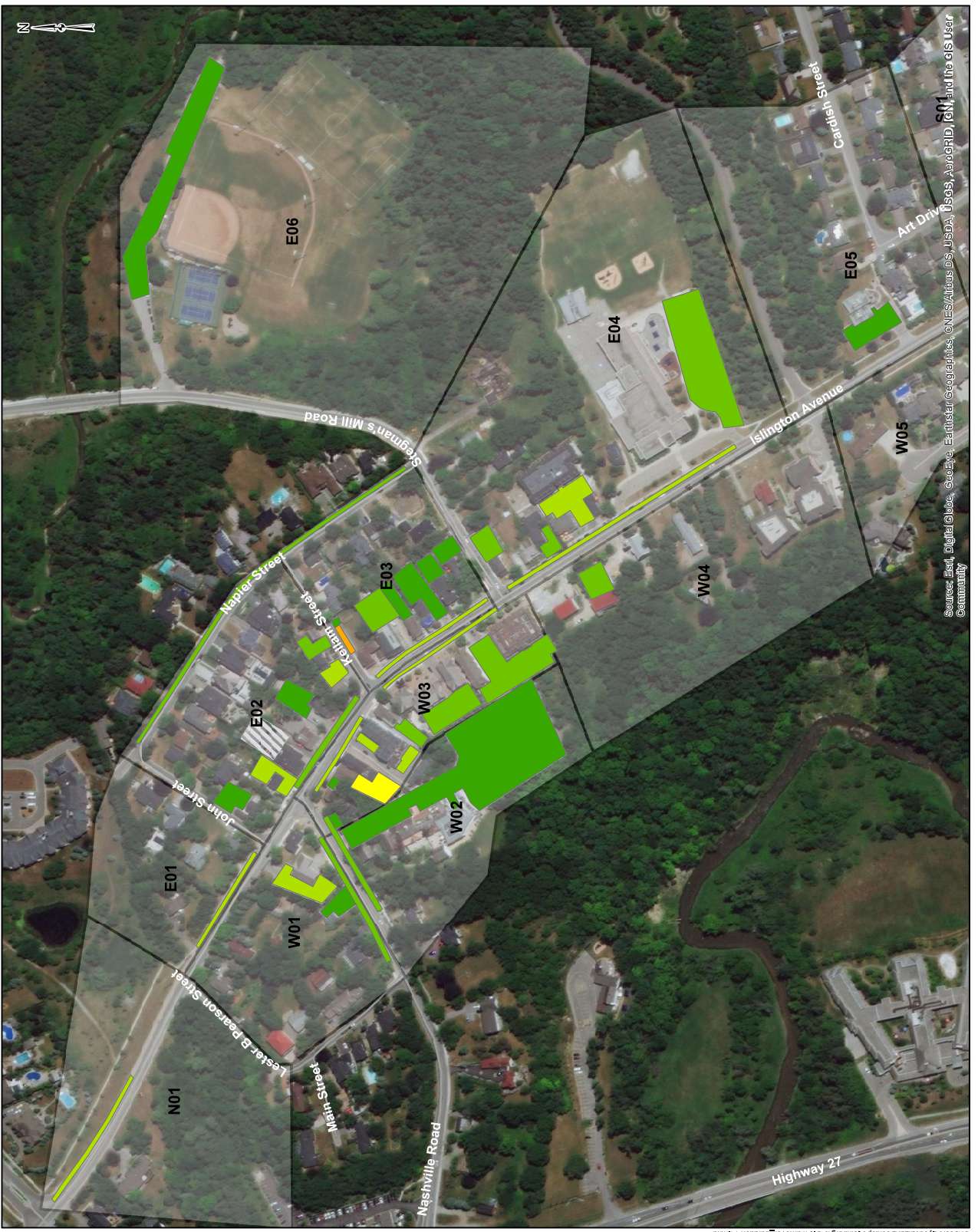

Legend

Block (E01, E02, ...)

Average Turnover Rate (Vehicles/Stall)

- 0 - 0.75
- 0.751 - 1.5
- 1.51 - 2.25
- 2.251 - 3.0
- 3.01 - 3.75
- 3.751 - 4.5
- 4.51 - 23
- Survey Not Available

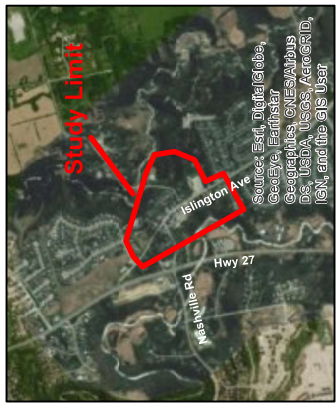

REFERENCE

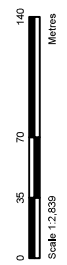

CLIENT:	City of Vaughan		
PROJECT:	Parking Strategy Review for the Kleinburg Village in City of Vaughan		
TITLE:	Average Turnover Rate Special Event Survey - Nov 29, 2019		
PROJECT NO:	BM19-0231	DATE:	Jan. 22, 2020
DRAWN BY:	GIS	CHECKED BY:	XX
McINTOSH PERRY			

Source: Esri, DigitalGlobe, GeoEye, Earthstar Geographics, CNES/Airbus DS, USDA, USGS, AeroGRID, IGN, and the GIS User Community

Facility ID	Peak	Duration					
		Aug_22	Aug_24	Oct_24	Oct_26	Nov_29	
	Business/On-street Parking	Duration (h:m)	Duration (h:m)	Duration (h:m)	Duration (h:m)	Duration (h:m)	
1	Kleinburg Public Library	2:13	1:38	2:15	1:42	1:30	
2	Kleinburg Public School	2:15	1:45	2:44	1:28	1:06	
3	Pierre Berton Heritage Centre	2:08	2:41	4:26	4:00	2:41	
33	Kellam St South Side	1:03	0:55	0:57	1:03	1:04	
4	Immanuel Florist Plaza	1:38	2:08	1:43	2:09	2:01	
5	Dean Veterinary Hospital	2:36	2:42	1:54	2:09	1:47	
30	Islington Ave East Side - Stegman's Mill Rd to Kellam St	1:32	1:33	1:28	1:12	1:07	
6	DeGazon Music of Vaughan	1:32	1:54	2:05	1:42	1:24	
7	Remax West Realty Inc. - Adeel Waris	3:18	4:12	4:00	2:30	0:30	
8	Napa Valley Dental Care	2:35	0:00	3:27	3:23	0:00	
9	Remax West Realty Inc. - Adamo Colella	3:05	1:02	4:15	1:52	1:16	
10	Kleinburg Pharmacy Plaza	1:58	2:04	2:27	1:59	1:16	
11	Cookie Crumble Café Plaza	2:02	2:23	2:18	2:21	1:30	
34	Napier St East Side	1:57	1:42	1:47	1:18	1:01	
12	Nuage Med Spa Plaza	3:48	3:22	3:42	3:12	1:25	
13	Kleinburg Clinic Plastic Surgery / The Laser Clinic	2:32	1:48	1:48	1:31	1:21	
14	Starbucks	1:08	1:12	1:18	1:27	1:43	
15	Avlyn Gardens Ristorante	2:05	2:08	1:49	2:15	2:04	
16	Hawthorne House	9:15	9:15	0:30	0:00	0:00	
35	Nashville Rd North Side - Islington Ave to Lester B. Pearson St	1:25	1:21	2:06	2:40	1:33	
17	The Burg (Formerly Longchamp Pub)	1:43	3:48	3:56	8:15	2:15	
18	Avenue Cibi E Vini	1:48	0:00	0:00	0:00	0:00	
37	Islington Ave West Side - Nashville Rd to Stegman's Mill Rd	1:50	1:39	2:12	1:54	1:39	
19	Chroma Hair One	1:20	1:19	1:41	1:10	1:21	
20	The Doctor's House	3:08	3:33	3:00	4:04	2:43	
21	RBC Bank	1:28	1:23	2:04	1:22	1:49	
36	Nashville Rd South Side - Islington Ave to Lester B. Pearson St	1:43	1:19	2:32	3:13	1:00	
22	Registered Massage Therapist	0:00	0:00	1:45	4:30	0:00	
32	Islington Ave East Side - North of John St	3:07	2:40	2:49	2:34	1:29	
31	Islington Ave East Side - Kellam St to John St	1:56	1:56	3:00	2:20	2:46	
23	Canada Post Plaza	1:49	2:13	2:11	2:08	1:05	
29	Islington Ave East Side - South of Stegman's Mill Rd	2:44	1:35	3:21	1:43	1:27	
24	Inkline Fitness Centre	1:51	2:08	1:43	2:13	0:30	
25	Bindertwine Park	1:28	1:34	1:24	1:25	2:00	
26	Azure - Enabling Ideas	0:00	0:00	0:00	0:00	0:00	
27	Femme by Christina Inc.	0:30	0:30	1:40	0:00	0:00	
28	The General Store (under renovation)	3:08	2:40	1:43	2:00	1:33	
38	Ambiance Boutique	4:00	1:48	2:10	1:07	0:00	

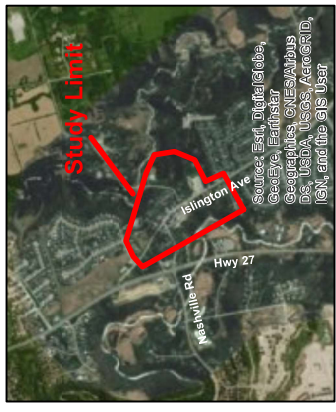
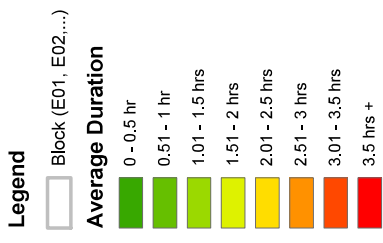
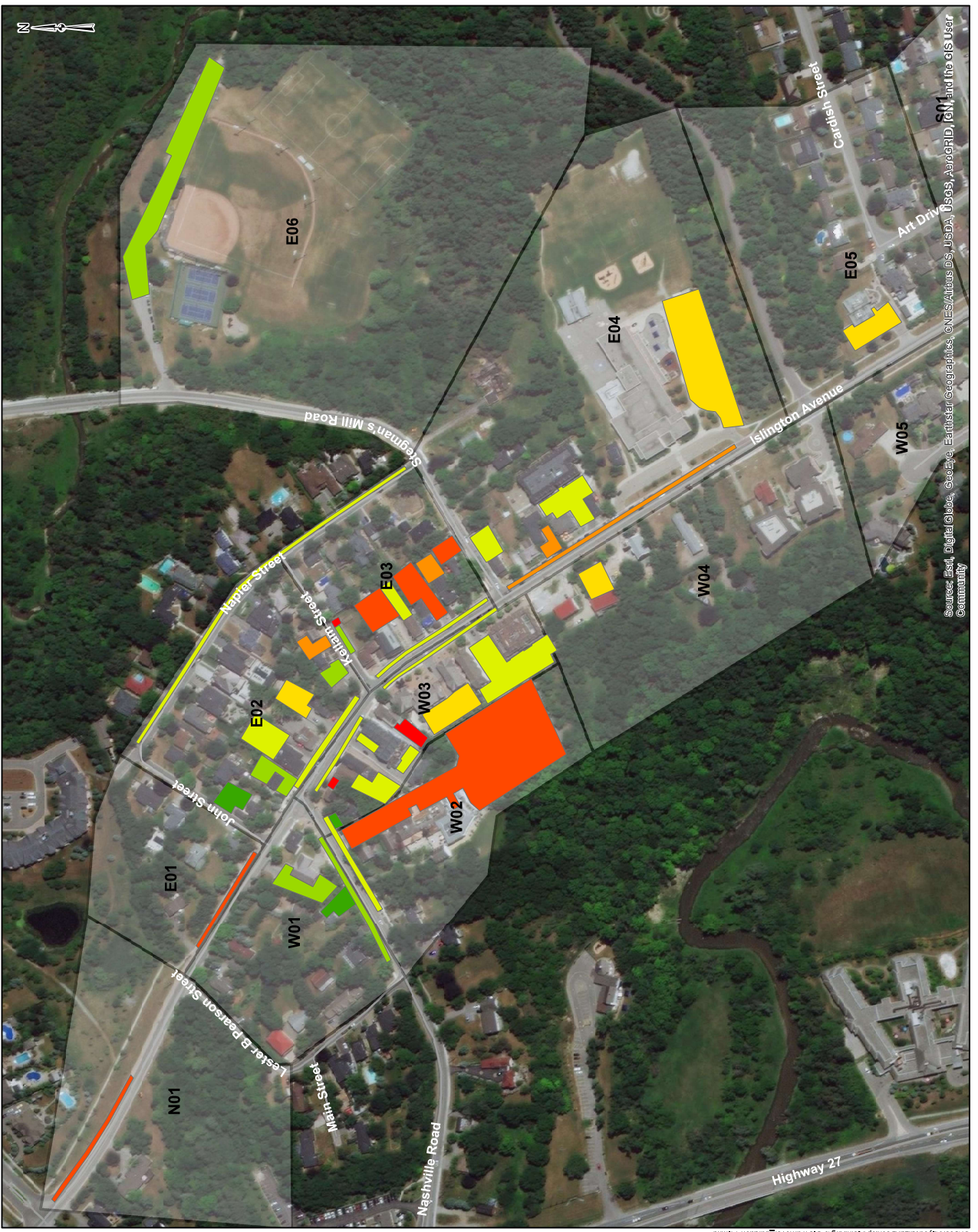

REFERENCE

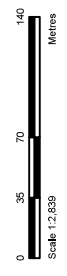

CLIENT:	City of Vaughn
PROJECT:	Parking Strategy Review for the Kleinburg Village in City of Vaughn
TITLE:	Average Duration of Stay Summer Survey - Aug 22, 2019
PROJECT NO:	BM-19-0231
Date:	Jan. 21, 2020
GIS:	XX
Checked By:	XX

Source: Esri, DigitalGlobe, GeoEye, Earthstar Geographics, CNES/Airbus DS, USDA, USGS, AeroGRID, IGN, and the GIS User Community

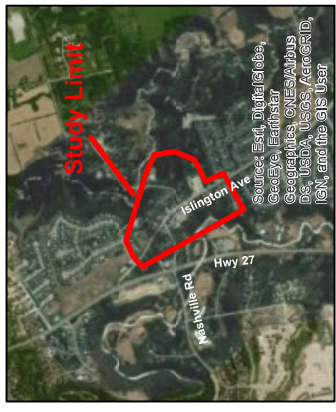
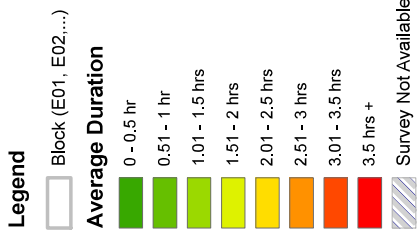
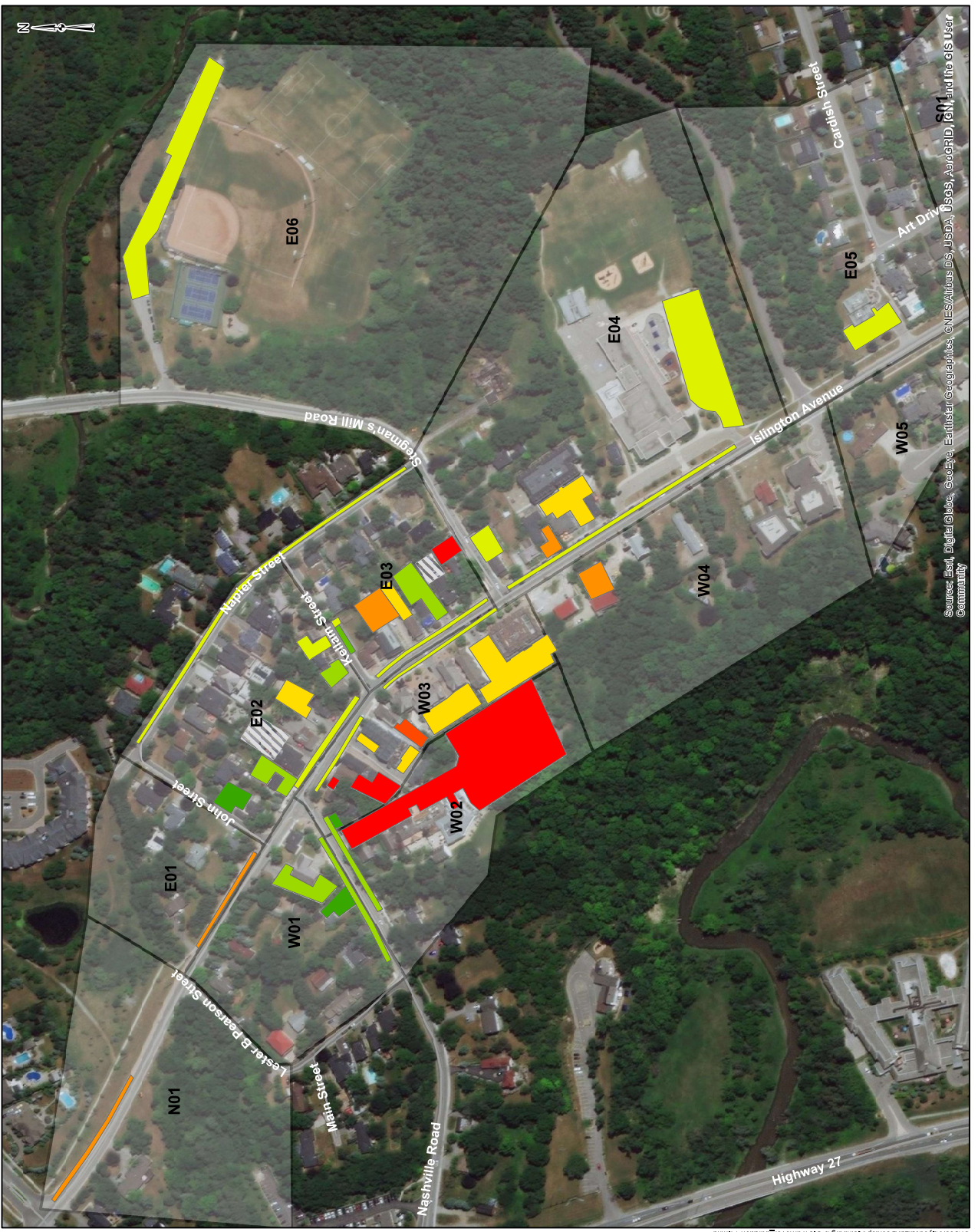

REFERENCE

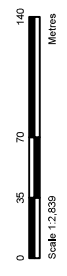

CLIENT:	City of Vaughn
PROJECT:	Parking Strategy Review for the Kleinburg Village in City of Vaughn
TITLE:	Average Duration of Stay Summer Survey - Aug 24, 2019
PROJECT NO:	BM-19-0231
Date:	Jan. 21, 2020
GIS:	XX
Checked By:	XX

Source: Esri, DigitalGlobe, GeoEye, Earthstar Geographics, CNES/Airbus DS, USDA, USGS, AeroGRID, IGN, and the GIS User Community

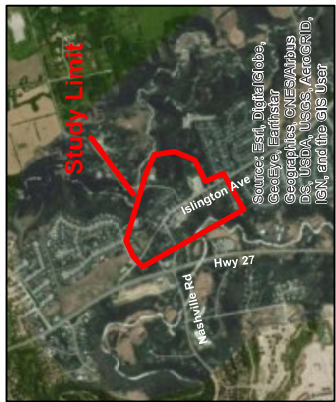
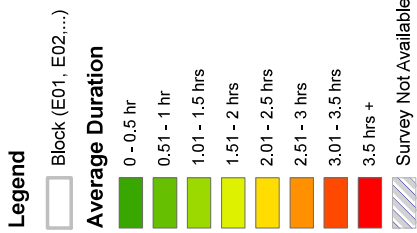
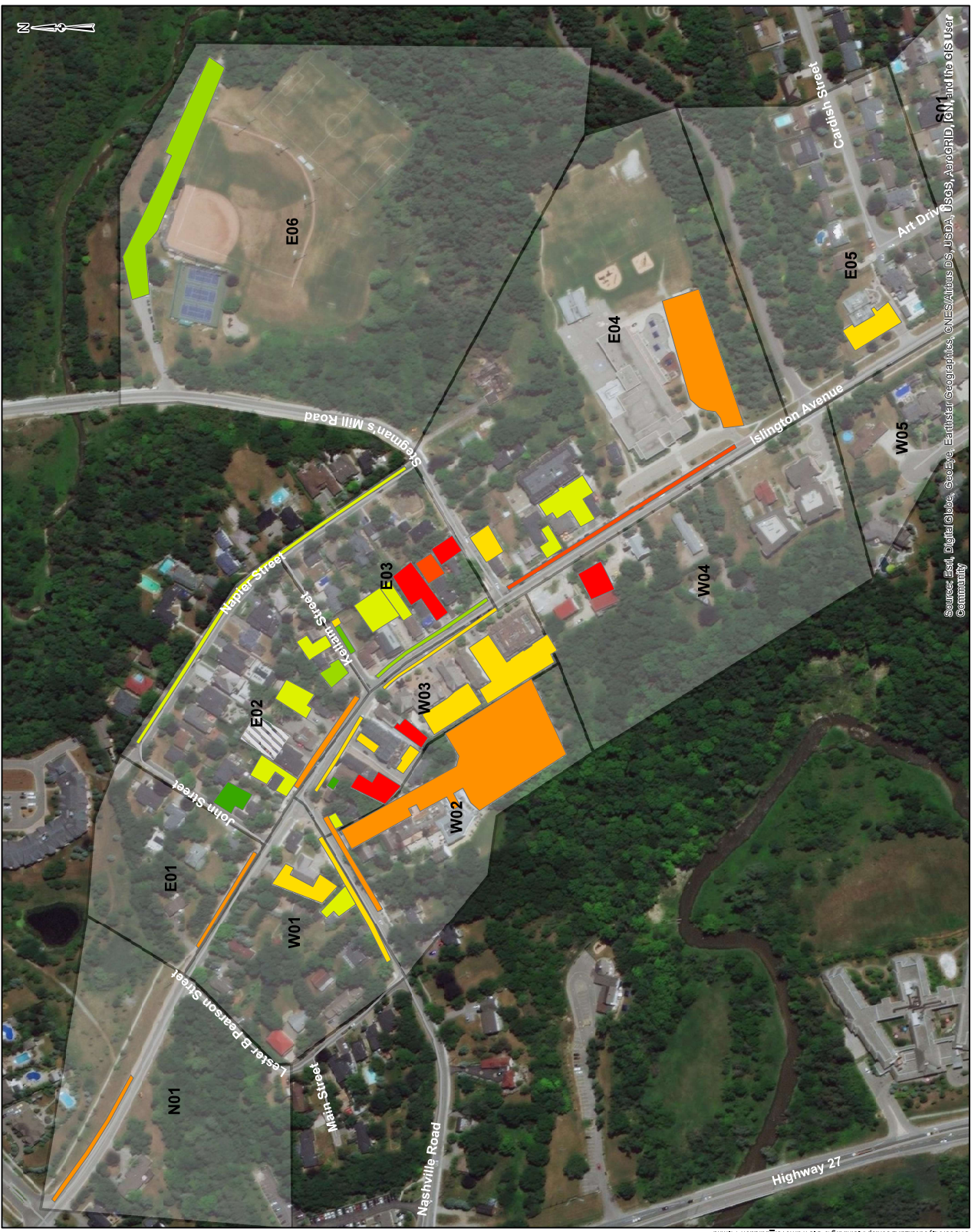

REFERENCE

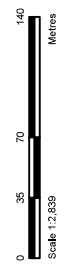

CLIENT:	City of Vaughan
PROJECT:	Parking Strategy Review for the Kleinburg Village in City of Vaughan
TITLE:	Average Duration of Stay Fall Survey - Oct 24, 2019
PROJECT NO:	BM19-0231
Date:	Jan. 21, 2020
GIS:	XX
Checked By:	XX

Source: Esri, DigitalGlobe, GeoEye, Earthstar Geographics, CNES/Airbus DS, USDA, USGS, AeroGRID, IGN, and the GIS User Community

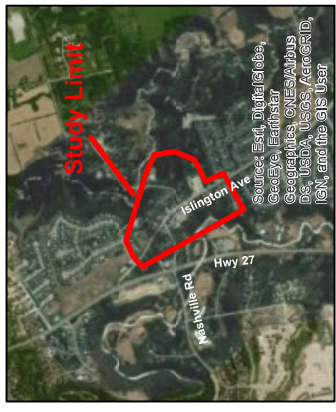
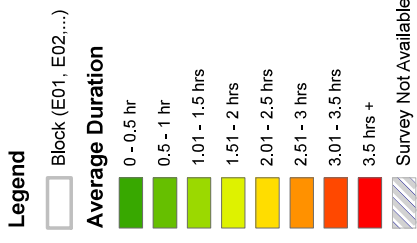
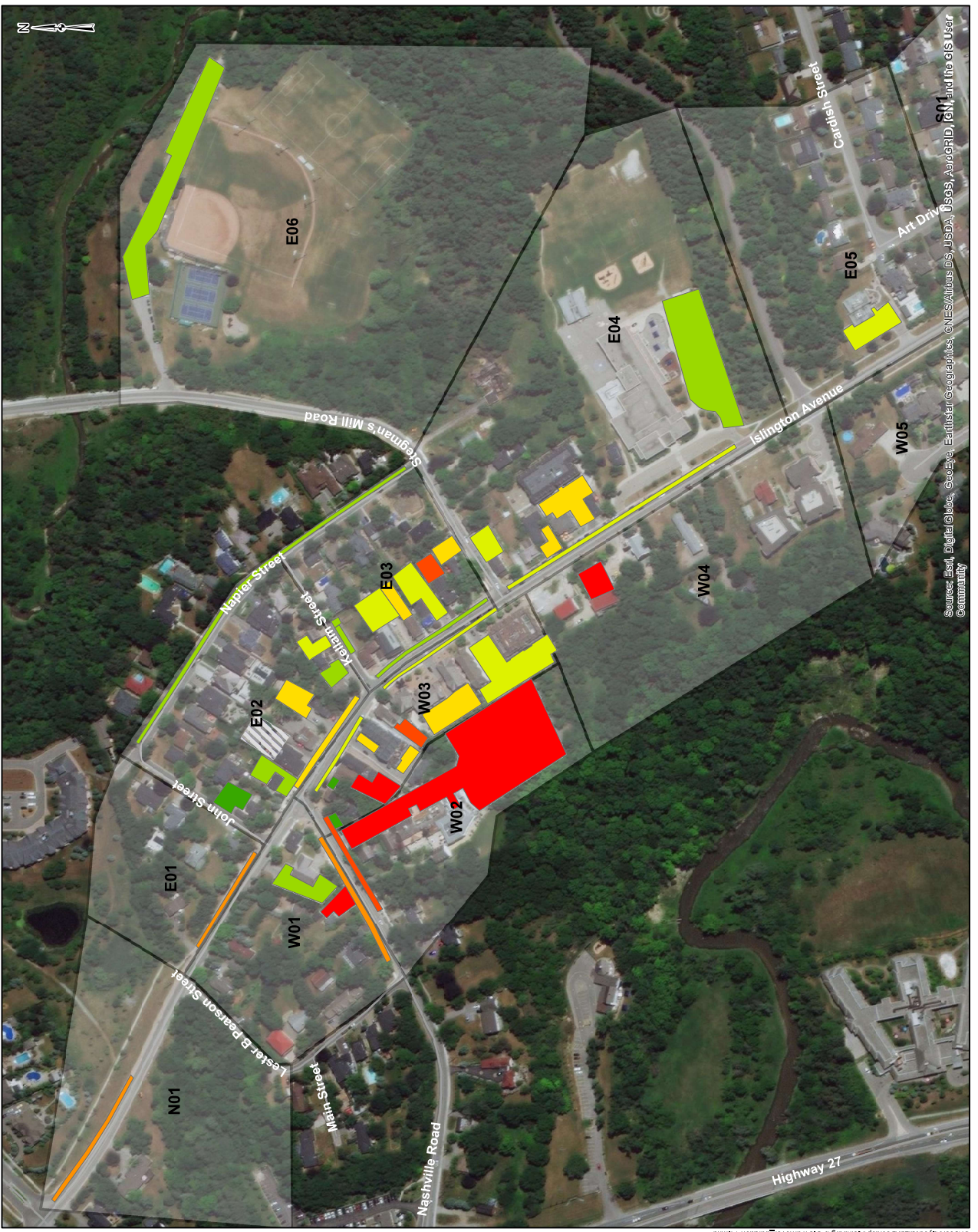

REFERENCE

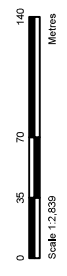

CLIENT:	City of Vaughan
PROJECT:	Parking Strategy Review for the Kleinburg Village in City of Vaughan
TITLE:	Average Duration of Stay Fall Survey - Oct 26, 2019
PROJECT NO:	BM19-0031
Date:	Jan. 21, 2020
GIS:	XX
Checked By:	XX

Source: Esri, DigitalGlobe, GeoEye, Earthstar Geographics, CNES/Airbus DS, USDA, USGS, AeroGRID, IGN, and the GIS User Community

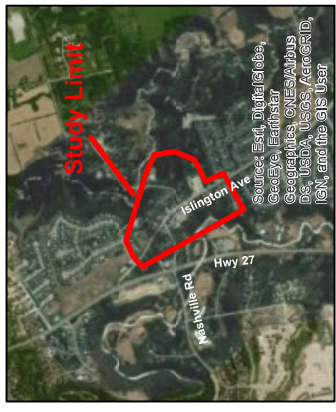
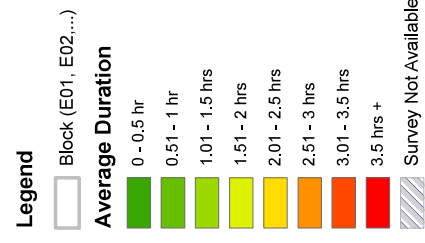
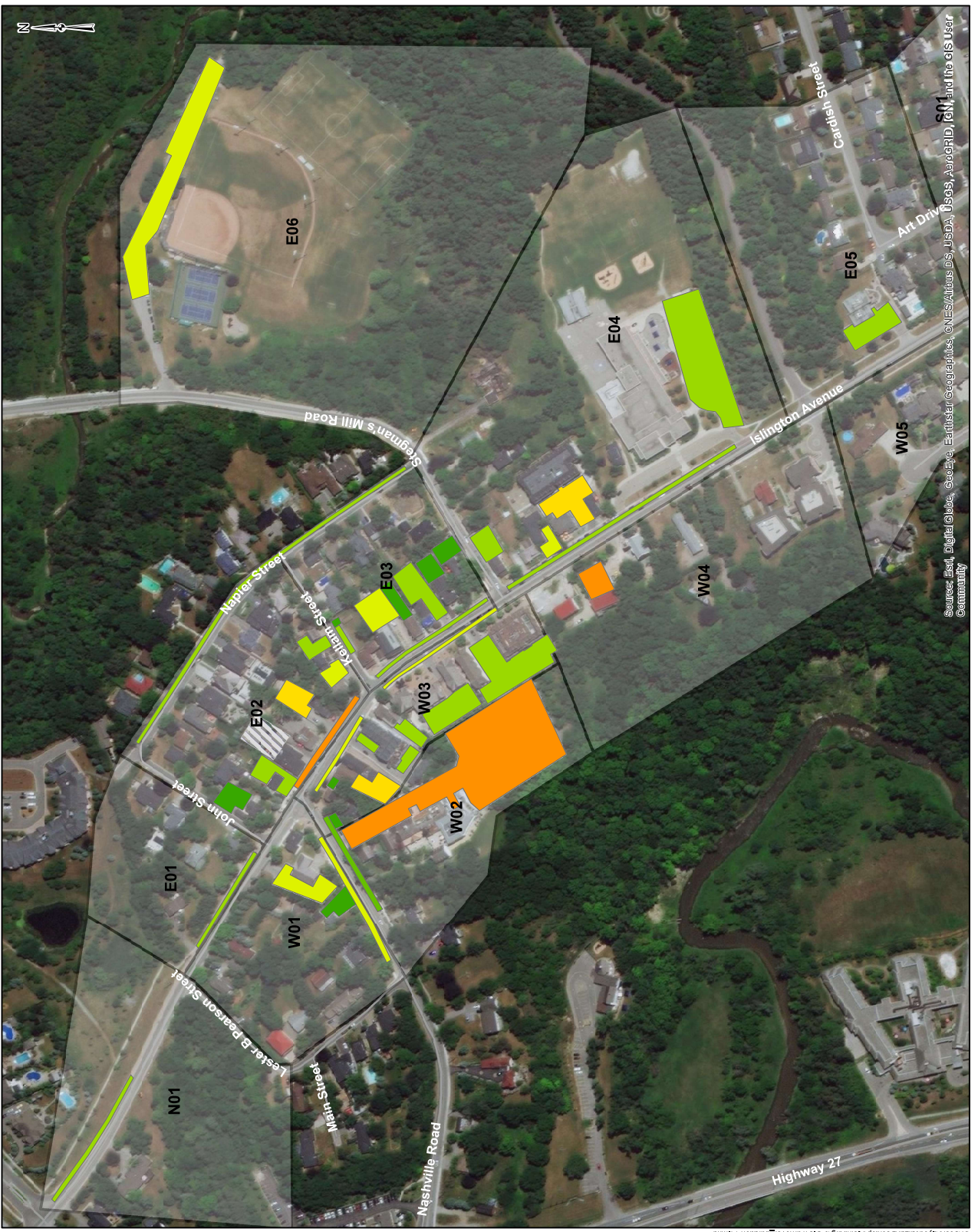

REFERENCE

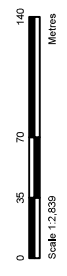

CLIENT:	City of Vaughn		
PROJECT:	Parking Strategy Review for the Kleinburg Village in City of Vaughn		
TITLE:	Average Duration of Stay Special Events Survey - Nov 29, 2019		
PROJECT NO:	BM19-0231	Date:	Jan. 21, 2020
GIS:		CS:	XX
Checked By:	McINTOSH PERRY		

Source: Esri, DigitalGlobe, GeoEye, Earthstar Geographics, CNES/Airbus DS, USDA, USGS, AeroGRID, IGN, and the GIS User Community