



# APPENDIX D

## Contamination Overview Study



# ***Soil Engineers Ltd.***

CONSULTING ENGINEERS

GEOTECHNICAL • ENVIRONMENTAL • HYDROGEOLOGICAL • BUILDING SCIENCE

90 WEST BEAVER CREEK ROAD, SUITE 100, RICHMOND HILL, ONTARIO L4B 1E7 • TEL: (416) 754-8515 • FAX: (905) 881-8335

**BARRIE**  
TEL: (705) 721-7863  
FAX: (705) 721-7864

**MISSISSAUGA**  
TEL: (905) 542-7605  
FAX: (905) 542-2769

**OSHAWA**  
TEL: (905) 440-2040  
FAX: (905) 725-1315

**NEWMARKET**  
TEL: (905) 853-0647  
FAX: (905) 881-8335

**GRAVENHURST**  
TEL: (705) 684-4242  
FAX: (705) 684-8522

**HAMILTON**  
TEL: (905) 777-7956  
FAX: (905) 542-2769

**A REPORT TO  
BLOCK 27 LANDOWNERS GROUP INC. C/O DELTA URBAN INC.**

**CONTAMINANT OVERVIEW STUDY**

**BLOCK 27 – PROPERTIES BOUNDED BY JANE STREET, KEELE STREET,  
TESTON ROAD, AND KIRBY ROAD  
CITY OF VAUGHAN**

**Reference No. 2107-E018**

**September 30, 2022**

**DISTRIBUTION**

3 Copies - Block 27 Landowners Group Inc. c/o Delta Urban Inc.



## **LIMITATIONS OF LIABILITY**

This report was prepared by Soil Engineers Ltd. for the account of Block 27 Landowners Group Inc. c/o Delta Urban Inc. and for review by their designated agents, and financial institutions. Use of the report is subject to the conditions and limitations of the contractual agreement. The material in it reflects the judgement of Hamid Rezaei, M.Sc., P.Geo. QP<sub>ESA</sub>, and Eleni Girma Beyene, P.Eng., QP<sub>ESA</sub>, in light of the information available at the time of preparation. Any use which a Third Party makes of this report, and/or any reliance on decisions to be made based on it, are the responsibility of such Third Parties. Soil Engineers Ltd. accepts no responsibility for damages, if any, suffered by any Third Party as a result of decisions made or actions based on this report.

One must understand that the mandate of Soil Engineers Ltd. is to obtain readily available past and present information pertinent to the subject site for a Contaminant Overview Study only. No other warranty or representation, expressed or implied, as to the accuracy of the information is included or intended by this investigation. Site conditions, environmental or otherwise, are not static, and this report documents the site conditions observed at the time of the site reconnaissance.

It should be noted that the information supplied in this report is not sufficient to obtain approval for disposal of excess soil or materials generated during construction.



**TABLE OF CONTENTS**

1.0	INTRODUCTION.....	1
1.1	General.....	1
1.2	Site Description.....	1
2.0	REVIEW OF RECORDS.....	4
2.1	Area Mapping.....	5
2.2	Aerial Photography.....	5
2.3	Ministry of the Environment and Climate Change Records and Databases..	7
2.4	Other Sources.....	9
2.5	Environmental Risk Information Service Ltd.....	9
2.6	Occupancy Search.....	15
3.0	CONTAMINANTS OVERVIEW STUDY .....	18
4.0	QUALIFICATIONS.....	27



**DRAWINGS**

Site Location Plan.....	Drawing No. 1
Property Index Map .....	Drawing No. 2
1878 Historical Map .....	Drawing No. 3
1982 Ontario Base Map .....	Drawing No. 4
Topographical Map.....	Drawing No. 5

**APPENDICES**

Aerial Photographs .....	Appendix 'A'
ERIS Database Report .....	Appendix 'B'
Occupancy Search.....	Appendix 'C'
Site Photographs .....	Appendix 'D'
Interview Questionnaire.....	Appendix 'E'



## 1.0 **INTRODUCTION**

### 1.1 **General**

In accordance with our proposal dated August 22, 2022, Soil Engineers Ltd. (SEL) has carried out a Contaminant Overview Study for properties bounded by Jane Street, Keele Street, Teston Road, and Kirby Road in the City of Vaughan, Ontario, comprising of twenty-eight Parcels (hereinafter referred to as the “subject site”).

The study is conducted in general conformance with the Canadian Standards Association (CSA) Standard Z768-01, partially updated in 2016 (R2016).

The purpose of this study is to identify any potential environmental concern associated with each Parcel and its neighboring properties for a contaminant overview study.

### 1.2 **Site Description**

This assessment was conducted for a contaminant overview study on properties bounded by Jane Street, Keele Street, Teston Road, and Kirby Road in the City of Vaughan, as shown on the Site Location Plan, Drawing No. 1. The municipal addresses associated with the subject site are 2939, 2615 Kirby Road, 11390, 11320, 11290, 11244, 11140, and 10960 Keele Street, 2270, 2400, 2430, 2440, 2546, 2588, and 2700 Teston Road, and 10977, 10995, and 11273 Jane Street, City of Vaughan.

A copy of the Property Index Map is presented in Drawing No. 2. The Property Identification Numbers (PINs) and UTM coordinates associated with the subject site are as below:

<b>Parcel No.</b>	<b>PIN</b>	<b>Address</b>	<b>UTM Coordinates (NAD 1983)</b>
1	03344-0237 (LT)	2700 Teston Road	617698.61 m E 4858648.42 m N
2	03344-0237 (LT)	2588 Teston Road	618255.43 m E 4858810.04 m N
3	03344-0236 (LT)	2546 Teston Road	618499.19 m E 4858893.19 m N
4	03344-0217 (LT)	2400 Teston Road	618807.74 m E 4859205.76 m N



Parcel No.	PIN	Address	UTM Coordinates (NAD 1983)
5	03344-0089 (LT)	10971 Jane Street	617671.93 m E 4858941.60 m N
6	03344-0056 (LT)	10977 Jane Street	617342.05 m E 4858883.36 m N
7	03344-0227 (LT)	11995 Jane Street	617834.08 m E 4859215.69 m N
8	03344-0050 (LT)	11140 Keele Street	618145.22 m E 4859634.18 m N
9	03344-0025 (LT)	11373 Jane Street	617317.65 m E 4859785.28 m N
10	03344-0036 (LT)	2939 Kirby Road	617415.12 m E 4860255.33 m N
11	03344-0202 (LT)	2615 Kirby Road	617891.10 m E 4860420.48 m N
12	03344-0203 (LT)	-	618001.08 m E 4860436.64 m N
13	03344-0208 (LT)	-	618082.16 m E 4860475.03 m N
14	03344-0204 (LT)	-	618169.25 m E 4860495.52 m N
15	03344-0207 (LT)	-	618273.37 m E 4860521.04 m N
16	03344-0206 (LT)	11390 Keele Street	618331.18 m E 4860262.50 m N
17	03344-0205 (LT)		618689.53 m E 4860533.16 m N
18	03344-0215 (LT)	11244 Keele Street	618286.97 m E 4860012.69 m N
19	03344-0084 (LT)		618754.36 m E 4860165.84 m N
20	03344-0247 (LT)	11140 Keele Street	618865.63 m E 4859876.00 m N
21	03344-0254 (LT)	10960 Keele Street	618972.40 m E 4859590.86 m N
22	03344-0222 (LT)	11320 Keele Street	618830.63 m E 4860456.08 m N
23	03344-0045 (LT)	11290 Keele Street	618848.74 m E 4860346.52 m N
24	03344-0046 (LT)	-	618899.30 m E 4860121.95 m N
25	03344-0052 (LT)	-	618980.44 m E 4859727.42 m N
26	03344-0212 (LT)	2270 Teston Road	619127.90 m E 4858916.29 m N



<b>Parcel No.</b>	<b>PIN</b>	<b>Address</b>	<b>UTM Coordinates (NAD 1983)</b>
27	03344-0080 (LT)	2430 Teston Road	618733.41 m E 4858861.93 m N
28	03344-0079 (LT)	2440 Teston Road	618680.49 m E 4858843.94 m N

The subject site comprises two parts, is rectangular in shape and encompasses an approximate area of 394.3 hectares (973.7 acres).





## 2.0 RESEARCHES AND SITE INSPECTION

The following previous environmental site assessment reports prepared by Soil Engineers Ltd. (SEL), DS Consultants Ltd. (DS), Cole Engineering (Cole), and AMEC Environmental & Infrastructure (AMEC) for parcels of the subject site were reviewed as part of the current study:

- Phase I Environmental Site Assessment, Proposed Residential Development, Part of Lot 30, Concession 4, South Side of Kirby Road, City of Vaughan, by Soil Engineers Ltd., Reference No. 0407-S059E3, dated July 2004
- Phase I Environmental Site Assessment, Proposed Residential Development, Part of Lot 30, Concession 4, South Side of Kirby Road, City of Vaughan, by Soil Engineers Ltd., Reference No. 0409-S003E, dated September 2004
- Phase One Environmental Site Assessment, Proposed Residential Development, 2400 Teston Road, City of Vaughan, by Soil Engineers Ltd., Reference No. 1108-E038, Dated October 5, 2011
- Phase I Environmental Site Assessment, 11390 Keele Street, Vaughan, by Cole Engineering., Reference No. EM12-0374, dated June 18, 2012
- Phase II Environmental Site Assessment (ESA) Summary Report, 11390 Keele Street, Vaughan, by Cole Engineering., Reference No. EM12-0374, dated September 28, 2012
- Phase II Environmental Site Assessment (ESA), 11390 Keele Street, Vaughan, by Cole Engineering., Reference No. EM12-0374, dated October 10, 2012
- Phase II Environmental Site Assessment (ESA), 11390 Keele Street, Vaughan, by Cole Engineering., Reference No. EM12-0374, dated October 10, 2012
- Phase One Environmental Site Assessment, Proposed Residential Development, 2546 Teston Road, City of Vaughan, by Soil Engineers Ltd., Reference No. 1305-E155, Dated July 3, 2013
- Phase Two Environmental Site Assessment, Proposed Residential Development, 2546 Teston Road, City of Vaughan, by Soil Engineers Ltd., Reference No. 1305-E155, Dated August 20, 2013
- Phase I Environmental Site Assessment, Residential and Agricultural Property, 10971 Jane Street, Vaughan, Ontario, L6A 1S1, by AMEC Environmental & Infrastructure, AME Project No. TT143042, Dated September 11, 2014
- Phase One Environmental Site Assessment, Proposed Residential Development, 10971 Jane Street, City of Vaughan, by Soil Engineers Ltd., Reference No. 1906-E067, dated September 30, 2019
- Phase One Environmental Site Assessment, 11244 Keele Street, Vaughan, Ontario, DS Consultants Ltd., DS Project No. 20-358-100, Dated December 18, 2020
- Phase One Environmental Site Assessment, 2700 Teston Road, Vaughan, Ontario, DS Consultants Ltd., DS Project No. 20-359-100, Dated December 22, 2020
- Phase One Environmental Site Assessment Update, Proposed Residential Development, 11273 Jane Street, City of Vaughan, by Soil Engineers Ltd., Reference No. 2011-E200, dated February 16, 2021



- Phase One Environmental Site Assessment, Proposed Residential Development, 10995 Jane Street, City of Vaughan, by Soil Engineers Ltd., Reference No. 2102-E013, dated April 19, 2021

## 2.1 **Area Mapping**

Maps of the area were located from the Natural Resources Canada, Geography Network Canada, and the Ontario Ministry of Natural Resources and Forestry (MNRF) databases on September 26, 2022.

A Historical Map drafted in 1878 was located at the McGill University Canadian County Atlas Digital Project website. A copy of the map is presented in Drawing No. 3. The Historical Map shows that the subject site was comprised of estates owned by different owners at that time. Based on the shape and size of the estate, the subject site was used for agricultural purposes with rural residences at that time. Watercourses traverse the southwest portion of the subject site, flowing to the south. Railway tracks were located in between the western and eastern parcels. The subject site was adjacent to the roadways in all direction. It should be noted detail is presented in Section 3.0 of this report.

A 1982 Ontario Base Map (OBM) and a 2015 Topographic Map were reviewed, and copies of these maps are presented as Drawing Nos. 4 and 5, respectively. The OBM indicates that the subject site was located in an agricultural area at that date and has been used for mixed agricultural-rural residential purposes. Based on the topography of the area, local precipitation runoff and groundwater flow in general area of the subject site are expected to flow in a southerly direction towards tributaries of the Don River West Branch, traversed throughout the subject site.

## 2.2 **Aerial Photography**

Aerial photographs dated 1954, 1970, 1978, 1988, 1995, 2011, and 2021 were located at the York Region Interactive Mapping System on September 26, 2022. These aerial photographs depict the land features of the subject site in those years. Copies of the aerial photographs are presented in Appendix 'A'. A review of the aerial photographs is summarized in the table below and is discussed in detail in Section 3.0.



Year	Subject Site	Surrounding Properties
1954	The subject site appeared to be used as agricultural land with residence dwellings located on the Parcels 1, 2, 3, 4, 6, 8, 9, 10, 11, 17, 19, 22, 23, and 26. An orchard was visible at the western portion of Parcel 9.	Railway tracks were traversed in between the western and eastern portions of the subject site. Agricultural properties with rural residences were located beyond roadways in all directions from the subject site. Residential properties were observed to the southwest of the subject site.
1970	A linear feature (i.e. Trans-Canada pipelines) appeared to be developed at the middle portion of Parcel 17, and north sections of Parcels 16 and 9. A man-made pond was constructed at the southern portion of Parcel 8. Two man-made ponds were observed at the eastern portion of Parcel 1. A shed was developed behind the residential house at the Parcel 26. A new residential building and some other structures (i.e. storage, shed, and silo) were developed at the Parcel 10.	
1978	Two residential buildings were developed at the Parcels 27 and 28. A man-made pond was developed at the north portion of Parcel 28.	
1988	It appears that a local driveway was extended from the east to the east section of Parcel 18.	
1995	It appeared two man-made ponds located at the eastern portion of Parcel 1 were backfilled.	Commercial businesses were developed to the southeast corner of Kelle Stret and Teston Road to the southeast.
2011	The man-made pond located at the southern portion of Parcel 8 was backfilled. The south man-made pond located at the eastern portion of the Parcel 1 was backfilled. The residential house and the shed located at the Parcel 26 were not visible. Some activities and soil disturbance were noted at the north portion of Parcel 27. The residential house located at the eastern portion of Parcel 4 was demolished. The structures located at the central portion of Parcel 8 were not visible. The orchard and structures at the western portion of the Parcel 9 are not visible. The central-south portion of the Parcel 19 was used for storage of machineries and landscaping business. The eastern portion of the Parcel 18 was used for landscaping business. It appears that the Parcel 22 was used for storage of trucks and/or construction materials. Scattered material including wood and metal items and soil stockpiles observed at the northwest corner of Parcel 10. A man-made pond was constructed at the northwest corner of Parcel 10.	A gas station and a commercial business (i.e. existing truck dealership and maintenance at 2400 Kirby Road) were developed to the north-northeast of the subject site prior to 2011. A golf course was developed to the north of the subject site. Residential developments were observed beyond Keele Street to the east and beyond Teston Road to the south. A commercial structure (i.e. existing Walmart) was developed to the west of the subject site.
2021	It appeared the north man-made pond located at the eastern portion of Parcel 1 was backfilled. In addition, the man-made pond located at the northern portion of Parcel 28 was backfilled. A temple was constructed at the north portion of Parcel 27. The structures (i.e.	



Year	Subject Site	Surrounding Properties
	Huts and barns) located at the eastern portion of Parcel 4 are not visible. The man-made pond at the northwest corner of the Parcel 10 was backfilled prior to 2021.	

2.3 **Ministry of the Environment, Conservations and Parks (MECP) Records and Databases**

**Waste Disposal Sites**

Active and closed landfill sites located in excess of 1 km from the subject site are considered to have no significant potential for environmental impact on the subject site. On September 26, 2022, SEL reviewed the MECP “Waste Disposal Site Inventory”, dated June 1991. There is no record of any active or closed waste disposal site at the subject site. However, there are five records within 1 km of the subject site as shown below.

Type	Class	Site No	Coordinates (UTM NAD 1983)		Distance to Genarl Boundary of the Subject Site	Date Closed
			m E	m N		
Inactive	A6	A 230609	619750	4858850	580m E-SE and trans--gradient	1979-09-20
Active	A3	A 230601	619900	4859250	790m E and trans-gradient	-
Inactive	A6	A 230605	619650	4859400	550m E and trans-gradient	1978-05-31
Inactive	A6	A 230603	619000	4859825	Adjacent to the east (a review of the aerial photograph, dated 1970 from the York Interactive Mapping System shows the location of this closed landfill about 370 m to the east)	1973-09-30
Inactive	A6	A 230606	619000	4859825	Adjacent to the east (a review of the aerial photograph, dated 1970 from	1978-05-31



					the York Interactive Mapping System shows the location of this closed landfill about 600 m to the east)	
--	--	--	--	--	---	--

### **Industrial Sites Producing or Using Coal Tar and Related Tars in Ontario**

On September 26, 2022, SEL reviewed the MOE “Inventory of Industrial Sites Producing or Using Coal Tar and Related Tars in Ontario”, dated November 1988, and the “Inventory of Coal Gasification Plant Waste Sites in Ontario”, dated April 1987. There is no record of any coal gasification plant, coal tar distillation plant, creosote plant, etc., at or within the vicinity of the subject site. All facilities of this nature are located in excess of 1 km from the subject site and are considered to have no potential environmental impact on the subject site.

### **Polychlorinated Biphenyls (PCBs) Waste Storage Sites**

On September 26, 2022, the MECP “Ontario Inventory of PCBs Storage Sites”, dated 2000, was reviewed. The subject site is not registered as a polychlorinated biphenyl (PCB) waste storage site. Furthermore, no PCB storage site is located within 250 m of the subject site.

### **MECP Waste Generator**

On September 26, 2022, the MECP Waste Generator Registration database files, dated 2000, 2008, 2013, 2015, 2018, and 2020, were reviewed. Details are discussed in Section 3.0.

### **Well Records**

The Water Well Information System, provided by the MECP and dated 2021, was reviewed on September 26, 2022 regarding the subject site and the surrounding area. Based on the MECP search record, there are fifty-six records of water wells at the subject site. In addition, there are one hundred and six wells located at the neighbouring properties within 250 m from the subject site boundaries.



## 2.4 Other Sources

### **Fire Insurance Plan (FIP)**

Fire Insurance Plans (FIPs) and Fire Insurance Maps were last published by CGI Information Systems and Management Consultants Inc. in the mid-1970s. On September 26, 2022, the index of FIPs at the Toronto Reference Library was checked. No Fire Insurance Plan is available for the area of the subject site and properties within 250 m from the subject site boundaries

## 2.5 Environmental Risk Information Service Ltd

Environmental Risk Information Service (ERIS) Ltd. provides reports that compile information from both government and private databases of interest to the environmental field. An ERIS Ltd, database report Order No. 22092300332 was prepared for the subject site on September 26, 2022. A copy of the report is presented in Appendix 'B'. The records of environmental significance found pertaining to the subject site and properties within 250 m from the subject site are summarized below:

Database	Number of Records for the subject site	Additional Number of Records for Surrounding Properties
Anderson's Waste Disposal Sites (ANDR)	0	2
Borehole (BORE)	3	13
Certificates of Approval (CA)	0	22
Commercial Fuel Oil Tanks (CFOT)	0	1
Delisted Fuel Tanks (DTNK)	0	4
Environmental Activity and Sector Registry (EASR)	0	3
Environmental Registry (EBR)	0	2
Environmental Compliance Approval (ECA)	1	20
Fuel Storage Tank (FST)	0	8
Fuel Storage Tank – Historic (FSTH)	0	2
Ontario Regulation 347 Waste Generators Summary (GEN)	16	54
TSSA Historic Incidents (HINC)	0	7
Fuel Oil Spills and Leaks (INC)	0	2
National Pollutant Release Inventory (NPRI)	0	26
Canadian Pulp and Paper (PAP)	0	1
Pesticide Register (PES)	0	11
Pipeline Incidents (PINC)	0	1
Record of Site Condition (RSC)	1	10
Scott's Manufacturing Directory (SCT)	0	17



Database	Number of Records for the subject site	Additional Number of Records for Surrounding Properties
Ontario Spills (SPL)	1	9
Waste Disposal Sites - MOE 1991 Historical Approval Inventory (WDSH)	0	2
Water Well Information System (WWIS)	68	95

The above-noted records are briefly discussed in the following sections:

#### Anderson's Waste Disposal Sites (ANDR)

The database contains a list of the likely position of former waste disposal sites to complete any waste disposal sites missing from the MECP's Waste Disposal Site Inventory from 1860 to present. ANDR database indicates no record for the subject site. However, there are two records for a property (described as Maple Dump '03 and Maple Dump '06) located approximately 77 m to the east of the subject site. The ANDR database indicates dump activities closed by 1973 and 1978. The dumped material described as sanitary landfill. For details, please refer to Appendix 'B'.

#### Commercial Fuel Oil Tanks (CFOT)

The database contains a list of location of commercial underground storage tanks that are registered under access to public information. The database indicates no record for the subject site. However, there is one record for 10778 Jane Street, located approximately 25 m to the southwest. The record described as 22,000 L liquid fuel oil single wall steel UST. For details, please refer to Appendix 'B'.

#### Delisted Fuel Tanks (DTNK)

The database contains a list of fuel storage tank sites that found and removed from the list of fuel storage tanks as of July 31, 2020. The database indicates no record for the subject site. However, there are three (3) records for 10778 Jane Street (25 m southwest), 11600 Keele Street (40 m north-northeast), and 10750 Jane Street (25 m southwest). For details, please refer to Appendix 'B'.



### Environmental Activity and Sector Registry (EASR)

This database includes the businesses which involve common systems and processes such as heating system, standby power systems and automotive refinishing. Based on the database, there is no record for the subject site. However, there are records of air emissions, and construction dewatering for properties located within 250 m from the subject site boundaries. For details, please refer to Appendix 'B'.

### Certificate of Approval (CA) and Environmental Compliance Approval (ECA)

The database contains discharge approval for air and noise, industrial sewage, and municipal and private sewage, waste management systems and renewable energy approval. CA database indicates no record for the subject site. However, there is a record of waste management approval for True North Disposal & Contracting Ltd. located at 2960 Teston Road (the neighbouring property to the southwest) in 2009. In addition, there are approvals for municipal water and sewage, municipal and private sewage work or industrial air for properties located within 250 m from the subject site boundaries. Based on CA approval for 2175 Teston Road, there is Fabricated Plastics Limited located 250 m to the east-southeast.

There is no ECA approval for the subject site. However, there is a record of waste management systems approval for True North Disposal & Contracting Ltd. located at 2960 Teston Road (the neighbouring property to the southwest) in 2009. There are additional records of municipal and private sewage works, industrial sewage works (for Imperial Oil Limited located 25 m southwest of the subject site), release into the air, and municipal drinking water systems for properties located within 250 m from the subject site boundaries. For details, please refer to Appendix 'B'.

### Environmental Compliance Approval (ECA) and Environmental Registry (EBR)

These databases contain the following types of approvals: air & noise, industrial sewage, municipal and private sewage, waste management systems and renewable energy approvals. The ECA database contains no approval for the subject site. However, there are two approvals for two properties located within 250 m from the subject site boundaries. The approvals are for discharge into the natural environment other than water (i.e. Air). For details, please refer to Appendix 'B'.





### Fuel Storage Tank (FST) and Fuel Storage Tank – Historic (FSTH)

The FST and FSTH databases consist of registered private and retail fuel storage tanks in Ontario with fields such as location, tank status, license date, tank type, tank capacity, fuel type, installation year and facility type.

There is no record pertaining to the subject site. However, there are eight FST records pertaining to two properties at 11600 Keele Street (40 m north-northeast) and 11750 Jane Street (25 m southwest). In addition, there are two FSTH records for 11600 Keele Street. The records are associated with fuel USTs located at self-serve gas stations. For details, please refer to Appendix 'B'.

### Ontario Regulation 347 Waste Generators Summary (GEN)

Regulation 347 of the Ontario EPA defines a waste generation site as any site, equipment and/or operation involved in the production, collection, handling and/or storage of regulated wastes. A generator of regulated waste is required to register the waste generation site and each waste produced, collected, handled, or stored at the site. This database contains the registration number, company name and address of registered generators including the types of hazardous wastes generated.

There are waste generator records for 11273 Jane Street (Parcel 9, for priestly demolition inc.) and 11244 Keele Street (Parcel 19, for Sansar Contracting Limited). In addition, there are records of registered waste generator for 2960 Teston Road (neighbouring property to the southwest), 10911 Keele Street (Terumo Medical Canada Inc.), 10721 Keele Street (Modular & Costum Cabinets Ltd.), 300 Ravineview Drive, 10899 Keele Street (LT Costum Furnishing Inc.), 2190 Teston Road (Belfor Property Restoration), 2175 Teston Road (Fabricated Plastics Ltd. and Kemflo Canada Inc.), 10877 Keele Street Sanders Steel Inc., 400 St. Joan of Arc Avenue (York Catholic District School Board), and 10588 Keele Street (York, Regional Municipality Environmental Services). For details, please refer to Appendix 'B'.

### National Pollutant Release Inventory (NPRI)

The database includes information regarding release to air, water or land, and waste transfers for



recycling for more than 300 listed substances. Based on the database, there is no record for the subject site. However, there are NPRI records for 10899 Keele Street (LT Costum Furnishing Inc.) and 2175 Teston Road (Fabricated Plastics Limited). For details, please refer to Appendix 'B'.

#### Canadian Pulp and Paper (PAP)

This database, which is maintained by the Pulp and Paper Canada Directory, contains a comprehensive listing of the locations of manufacturing of pulp and paper mills. There is no PAP record for the subject site. However, there is one (1) approval for a property located at 2175 Teston Road, approximately 250 m east-southeast. For details, please refer to Appendix 'B'.

#### Pesticide Register (PES)

The Pesticide Register is a database maintained by the Ontario MECP containing information of all manufacturers and vendors of registered pesticides. Based on the ERIS database report, there is no PES record registered or the subject site. However, there are records in the PES database registered for 11240 Keele Street (Maple Farm Supply) as a vendor and operator, and 112 Nasir Crescent (as an operator, located approximately 250 m southwest of the subject site. For details, please refer to Appendix 'B'.

#### TSSA Incidents (INC), TSSA Historic Incidents (HINC) and TSSA Pipeline Incidents (PINC)

The TSSA provides fuel-related safety services associated with the safe transportation, storage, handling and use of fuels such as gasoline, diesel, propane, natural gas, and hydrogen.

ERIS database report indicates two INC record for 11600 Keele Street (the gas station located to the north-northeast) and 110 Colombo Crescent (release of natural gas into the atmosphere). There is no HINC record for the subject site. However, there are seven HINC records for properties within 250 m from the subject site boundaries. The records described as vapour release, gaseous fuel, natural gas release into the atmosphere or natural gas pipeline strike. There is no PINC record for the subject site. However, there is a record of natural gas pipeline damage for a property located within 250 m from the subject site boundaries. For details, please refer to Appendix 'B'.



### Record of Site Condition (RSC)

The RSC database indicates one (1) record, RSC no. 204570, for 11273 Jane Street (Parcel 9), filed using Phase I ESA and Phase II ESA in 2012. The proposed development is residential. Based on the RSC, there were seven fuel tanks and one pesticide tank located at the property. In addition, debris consist of wood, metal, concrete, old tractor, plastic and cardboard, and tires were scattered in surrounding the access road and the former buildings. For details, please refer to Appendix 'B'. In addition, there are RSCs filed for properties within 250 m from the subject site boundaries.

### Scott's Manufacturing Directory (SCT)

The SCT database is a voluntary and comprehensive database of manufacturers in Ontario, contains information of company addresses, plant sizes and products produced by manufacturers. There is a record of Maple Farm Supply Ltd. at 11240 Keele Street, which is located immediate to the east of the subject site. It should be noted that this municipality address is no longer exist. However, considering the address being even, it is anticipated that the former business was located at the eastern portion of the subject site. In addition, there are truck centre (2400 Kirby Road), cabinet manufacturing (10721 Keel Street), furnishing (or finishing) business (10899 Keele Street), and plastic manufacturing (2175 Teston Road). For details, please refer to Appendix 'B'.

### Ontario Spills (SPL)

The Ontario Spills (SPL) database contains information such as the location, type, quantity of contaminant and environmental impact for spills occurred between 1988 and 2011. The reviewed database contains no spill incident for the subject site. However, there is one (1) incident record of 22 L of fuel oil to basement with no clean-up at 10831 Jane Street (the immediate neighbouring property to the west), sewage spilled onto the road on Cranston Park Avenue, overturn of transport diesel fuel truck onto the road at Teston Road and Keele Street, release of natural gas into the atmosphere, 60 L of gasoline onto the ground at 11600 Keele Street (40 m to the north-northeast), 360 L oil onto the ground at 484 Cranston Park Avenue, smoke from fire incident, and odour into the air. For details, please refer to Appendix 'B'.



### Waste Disposal Sites - MOE 1991 Historical Approval Inventory (WDSH)

The MECP's Waste Management Branch issued the Waste Disposal Site Inventory of all known active and closed waste disposal sites as of 30st, 1990 in June 1991. There is no record for the subject site. However, there are two records (site nos. A230603 and A230606), located about 60 m to the east of the subject site. These waste disposal sites have been closed in 1973 and 1978, respectively. For details, please refer to Appendix 'B'.

### Water Well Information System (WWIS)

This database describes locations and characteristics of water wells found within the Province of Ontario in accordance with the Ontario Regulation 903. The ERIS database report indicates sixty-eight water well records for the subject site and additional ninety-five well records for the neighbouring properties located within 250 m from the subject site. For details, please refer to Appendix 'B'.

## 2.6 **Occupancy Search**

An occupancy search for properties located within 250 m from the subject site boundaries was conducted on September 26, 2022 using city directories (dated from 1969 to 2001) at the Toronto Reference Library.

Based on the occupancy search, there are records of contracting and landscaping for 11244 Keele Street (Parcel 19). In addition, there are records of a commercial activities including B&G Tree Service (10851 Jane Street), C&M Towing (10871 Jane Street), Gray's Farm Equipment (10921 Jane Street), Teston Mill Furniture Stripping Co (10933 Jane Street), C&M Res-Q-Tow and C&M Towing (10945 Jane Street), industrial and commercial businesses at 10651 Keele Street, a garage and landscaping at 10695 Keele Street, cabinet manufacturing at 10721 Keele Street, landscaping at 11067 Keel Street and 11244 Keele Street, auto body and repair (84 Malmo Court), and plastic manufacturing at 2175 Teston Road. Detail of the occupancy search results are in Appendix 'C'.

## 2.7 **Site Inspection**

A visual inspection of the subject site and publicly accessible areas within 250 m from the



subject site boundaries was conducted by our representative, Mr. Hamid Rezaei, M.Sc., P.Geo., on September 23, 2022, to determine the general environmental condition of the subject site and the neighbouring properties within 250 m from the subject site boundaries. The details of the site visit are listed in the table below.

Date	Weather Condition	Temperature	Duration
September 23, 2022	Sunny	15° C	3.5 hours 1:30 to 5:00 pm

Site photographs taken during the inspection are presented in Appendix 'D'.

The subject site is located in a mixed commercial/industrial, residential, and agricultural area within the City of Vaughan. The neighbouring properties consist of commercial-residential-parkland properties beyond Keele Street to the east, beyond Jane Street to the west, beyond Kirby Road to the north, and residential properties beyond Teston Road to the south.

At the time of the site inspection, the subject site was occupied by commercial businesses, agricultural fields, and residential buildings. A stockpile of fill material was observed at the subject site. Diesel or fuel ASTs were observed at the subject site. Light equipment or vehicle maintenance is done at the subject site. There was a fuel oil AST and commercial businesses to the north-northeast, east, southeast and southwest of the subject site. Details of site inspection is discussed in Section 3.0.

The ground surface at the subject site is undulated, and the general grade at the subject site descends towards the south. There was no visible sign of any sump or excavated pit at the subject site. Furthermore, there was no noticeable nuisance odour, stained soil or stressed vegetation in any area of the subject site. There was no evidence to suggest that materials of environmental concern are disposed at the subject site. One (1) domestic/commercial/industrial use water well and two (2) monitoring wells were observed at the subject site during the site inspection.

Commercial and industrial properties including Fabco Plastics, cabinetry manufacturing and offices observed beyond Teston Road and Keele Street to the southeast; commercial



buildings including a tire related storage and textile related business beyond Keele Street to the east; a gas station, a truck dealership with the associated maintenance activities and a trailer storage with the associated truck maintenance activities, and a golf course beyond Kirby Road to the north; Walmart beyond Jane Street to the west; an auto service and a towing business to the southwest; and a gas station beyond Teston Road and Jane Street to the southwest. No unexpected noise or odor level was noted emanating from these properties during our inspection.



### 3.0 CONTAMINANT OVERVIEW STUDY

Throughout the years, the subject site has mainly been used for mixed agricultural-residential-commercial purposes. The subject site currently consists of residential houses, commercial structures, and agricultural lands. Details of the summary of contaminant overview findings pertaining to each Parcel is presented below.

#### Parcel 1 - Municipality Address: 2700 Teston Road

- Potential use of pesticides as part of agricultural activities at the Parcel including orchards at the eastern and southern portions.
- Two diesel ASTs (with fuel dispensers) were located to the east of the house
- Stained Pavement was noted to the south of the shed.
- Light vehicle maintenance was occurred inside the work shed.
- The eastern portion of the Parcel is used for storage of contracting machineries and equipment.
- There are record of waste management systems with the associated waste generators for True North Disposal & Contracting Ltd. located at 2960 Teston Road, the immediate neighbouring property to the southwest.
- There is a fuel oil AST with the associated spill incident record for 10831 Jane Street, the immediate neighbouring property to the west.
- There are records of auto service, farm equipment maintenance, and towing businesses for 10945 Jane Street, 10921 Jane Street, and 10871 Jane Street, all to the west.

A Phase One ESA Update and a Phase Two ESA are recommended.

#### Parcel 2 - Municipality Address: 2588 Teston Road

- Potential use of pesticides as part of agricultural activities at the Parcel including an orchard located at the western portion of the Parcel.

A Phase One ESA is recommended.



Parcel 3 - Municipality Address: 2546 Teston Road

- Potential use of pesticides as part of agricultural activities at the Parcel including an orchard located at the southern portion of the Parcel.

A Phase One ESA Update and a Phase Two ESA are recommended.

Parcel 4 - Municipality Address: 2400 Teston Road

- Potential use of pesticides as part of agricultural activities at the Parcel including an orchard located at the north-northwest portion of the Parcel.
- Record of fire incident at a former building located at the Parcel.
- There are two closed waste disposal sites located approximately 550 and 820 m to the northeast of the Parcel.
- Railway tracks are located adjacent to the north half of the Parcel boundary.

A Phase One ESA and a Phase Two ESA are recommended.

Parcel 5 - Municipality Address: 10971 Jane Street

- Potential use of pesticides as part of agricultural activities at the Parcel.
- Potential presence of fill material at the location of former post office, located at the western portion of the Parcel.
- Presence of tire storage and auto parts at the western portion of the Parcel.
- There are records of auto service, farm equipment maintenance, and towing businesses for 10945 Jane Street, 10921 Jane Street, and 10871 Jane Street, all to the west.
- Records of petroleum products and pesticides ASTs for 10995 Jane Street, located about 50 m to the north and up-gradient.
- Record of former elevated metal parameter in soil, groundwater, and sediment; elevated PHCs in soil and groundwater; and soil and groundwater remediation for 10995 Jane Street, located about 50 m to the north and up-gradient.

A Phase One ESA Update and a Phase Two ESA are recommended.





Parcel 6 - Municipality Address: 10977 Jane Street

- Potential use of pesticides as part of agricultural activities at the Parcel.
- Records of petroleum products and pesticides ASTs for 10995 Jane Street, located adjacent to the north and up-gradient.
- Record of former elevated metal parameter in soil, groundwater, and sediment; elevated PHCs in soil and groundwater; and soil and groundwater remediation for 10995 Jane Street, located adjacent to the north and up-gradient.

A Phase One ESA and a Phase Two ESA are recommended.

Parcel 7 - Municipality Address: 10995 Jane Street

- Previously identified potentially environmental concerns were addressed through a Phase One ESA and a Phase Two ESA. No new potential environmental concerns identified.

Parcel 8 - Municipality Address: 11140 Jane Street

- Potential use of pesticides as part of agricultural activities at the Parcel including orchards located at the southern and western portions of the Parcel.
- Presence of diesel ASTs, fuel ASTs, storage of contracting equipment and machineries, and light vehicle maintenance at the neighbouring property to the north (11244 Keele Street – West Part).
- Presence of railway tracks immediate to the east of the Parcel.
- Records of elevated metal parameters in sediment at the neighbouring property, 11273 Jane Street, immediate to the northwest.

A Phase One ESA and a Phase Two ESA are recommended.

Parcel 9 - Municipality Address: 11273 Jane Street

- Potential use of pesticides as part of agricultural activities at the Parcel including an orchard at the western portion of the Parcel.
- Trans-Canada pipeline crosses the northern portion of the Parcel.
- Stockpile of fill material at three locations of the Parcel.



- Former fuel ASTs located at the western portion of the Parcel including an AST adjacent to the property boundary to the west, one fuel tank located to the north of the former barn, three fuel ASTs located to the southwest of the former barn, two fuel ASTs located to the northeast of the former orchard, and one AST located to the east of the former orchard.
- Former pesticide AST located at the western portion of the Parcel.
- Records of elevated parameters petroleum hydrocarbons in soil and groundwater, metals in soil, groundwater, and sediment, with the associated remediation.
- Presence of fill material at the western portion of the Parcel.

A Phase One ESA and a Phase Two ESA are recommended.

Parcel 10 - Municipality Address: 2939 Kirby Road

- Potential use of pesticides as part of agricultural activities at the Parcel.
- Trans-Canada pipeline crosses in close proximity to the south of the Parcel.
- Stockpiles of fill material observed at the northwest portion of the Parcel.
- Fill material of unknown quality at the northwest portion of the Parcel used for backfilling the former man-made pond.
- A diesel AST with the associated fuel dispenser is located at the northwest portion of the Parcel.
- Potential equipment maintenance in the structures located at the northwest portion of the Parcel.
- Potential fuel ASTs for the residential houses.
- Scattered debris including metals, wood, concrete, hydro poles at the northwest portion of the Parcel.

A Phase One ESA and a Phase Two ESA are recommended.

Parcel 11 - Municipality Address: 2615 Kirby Road

- Potential use of pesticides as part of agricultural activities at the Parcel.
- Trans-Canada pipeline crosses in close proximity to the south of the Parcel.
- Historic fire incident in the former residential building located at the northern portion of



the Parcel.

A Phase One ESA and a Phase Two ESA are recommended.

Parcel 12 – No Municipality Address

- Potential use of pesticides as part of agricultural activities at the Parcel.
- Trans-Canada pipeline crosses in close proximity to the south of the Parcel.

A Phase One ESA and a Phase Two ESA are recommended.

Parcel 13 – No Municipality Address

- Potential use of pesticides as part of agricultural activities at the Parcel.
- Trans-Canada pipeline crosses in close proximity to the south of the Parcel.

A Phase One ESA and a Phase Two ESA are recommended.

Parcel 14 – No Municipality Address

- Potential use of pesticides as part of agricultural activities at the Parcel.
- Trans-Canada pipeline crosses in close proximity to the south of the Parcel.

A Phase One ESA and a Phase Two ESA are recommended.

Parcel 15 – No Municipality Address

- Potential use of pesticides as part of agricultural activities at the Parcel.
- Trans-Canada pipeline crosses in close proximity to the south of the Parcel.

A Phase One ESA and a Phase Two ESA are recommended.

Parcel 16 – No Municipality Address

- Potential use of pesticides as part of agricultural activities at the Parcel.
- Trans-Canada pipeline crosses the middle portion of the Parcel through the east to the west.
- Railway tracks are located immediate adjacent to the east of the Parcel.



- A truck dealership with the associated truck maintenance and diesel AST (with a fuel dispenser) is located to the northeast and up-gradient of the Parcel.

A Phase One ESA and a Phase Two ESA are recommended.

Parcel 17 – Municipality Address: 11390 Keele Street

- Potential use of pesticides as part of agricultural activities at the Parcel including an orchard located at the southeast portion of the Parcel.
- Trans-Canada pipeline crosses the middle portion of the Parcel through the east to the west.
- Fill material of unknown quality in the location of former building and pond located at the central-east portion of the Parcel.
- Railway tracks are located immediate adjacent to the west of the Parcel.
- A truck dealership with the associated truck maintenance and diesel AST (with a fuel dispenser), a trailer/truck yard with the associated truck maintenance and waste oil AST, and a gas station with the associated fuel USTs are located to the northeast and up-gradient of the Parcel.

A Phase One ESA and a Phase Two ESA are recommended.

Parcel 18 – Municipality Address: West Part of 11244 Keele Street

- Potential use of pesticides as part of agricultural activities at the Parcel.
- Presence of commercial activities at the northeast corner of the Parcel including a landscaping business, storage of machineries and equipment, and light vehicle maintenance.
- Presence of six ASTs including two diesel ASTs with the associated fuel dispenser located to the east of the building, three fuel ASTs to the west of the building, and one diesel AST with the associated fuel AST to the northeast of the building.
- Scattered debris including metals observed to the east of the on-site building.
- Railway tracks are located immediate adjacent to the east of the Parcel.

A Phase One ESA and a Phase Two ESA are recommended.



Parcel 19 – Municipality Address: East Part of 11244 Keele Street

- Potential use of pesticides as part of agricultural activities at the Parcel.
- Presence of commercial activities at the central-south portions of the Parcel including a contracting business, storage of machineries and equipment, and light vehicle maintenance.
- Presence of four ASTs including two diesel ASTs with the associated fuel dispenser located to the west of the building and two fuel ASTs adjacent to the diesel ASTs, and a 900 L fuel oil AST inside the barn.
- Railway tracks are located immediate adjacent to the west of the Parcel.
- A landscaping business with the associated light vehicle maintenance, diesel and fuel ASTs is located at the neighbouring property to the west (i.e. the West Part of 11244 Keele Street).
- Two closed landfill facilities are located beyond Keele Street, approximately 400 and 600 m to the east-southeast.

A Phase One ESA and a Phase Two ESA are recommended.

Parcel 20 – Municipality Address: 11140 Keele Street

- Potential use of pesticides as part of agricultural activities at the Parcel.
- Presence of commercial activities with the associated light vehicle maintenance, diesel and fuel ASTs at the neighbouring property to the north (i.e. 11244 Keele Street).
- Railway tracks are located immediate adjacent to the west of the Parcel.
- Two closed landfill facilities are located beyond Keele Street, approximately 350 and 600 m to the east.

A Phase One ESA and a Phase Two ESA are recommended.

Parcel 21 – Municipality Address: 10960 Keele Street

- Potential use of pesticides as part of agricultural activities at the Parcel.
- Railway tracks are located immediate adjacent to the west of the Parcel.
- Two closed landfill facilities are located beyond Keele Street, approximately 400 and 650



m to the northeast.

- There are records of waste generators for commercial activities at 10899 Keele Street (LT Costum Furnishing Inc., the neighbouring property to the southeast).

A Phase One ESA and a Phase Two ESA are recommended.

Parcel 22 – Municipality Address: 11320 Keele Street

- Trans-Canada pipeline crosses the middle portion of the Parcel through the east to the west.
- Potential fill material at the central-north portions of the Parcel.
- Storage of equipment and machineries at the central-north portions of the Parcel over the years.

A Phase One ESA and a Phase Two ESA are recommended.

Parcel 23 – Municipality Address: 11290 Keele Street

- Considering the age of the building, potential fuel AST is/was to service the former residential house.
- Trans-Canada pipeline crosses the middle portion of the Parcel through the east to the west.
- Storage of equipment and machineries at the neighbouring property to the north.

A Phase One ESA and a Phase Two ESA are recommended.

Parcel 24 – No Municipality Address

- Considering the age of the building, potential fuel AST is/was to service the residential house.
- Presence of a fuel oil AST in the barn at the neighbouring property to the north and west (i.e. East Part of 11244 Keele Street).

A Phase One ESA and a Phase Two ESA are recommended.



Parcel 25 – No Municipality Address

- Two closed landfill facilities are located beyond Keele Street, approximately 400 and 600 m to the northeast.

A Phase One ESA and a Phase Two ESA are recommended.

Parcel 26 – Municipality Address: 2270 Teston Road

- Potential fill material in footprint of the former building.
- There is a spill incident record on the Keele Street and Teston Road intersection, immediate to the southeast of the Parcel.
- Railway tracks are located beyond Keele Street to the north and east and up-gradient to trans-gradient of the Parcel.

A Phase One ESA and a Phase Two ESA are recommended.

Parcel 27 – Municipality Address: 2430 Teston Road

- Potential fuel AST for the former house building.
- Two pad-mounted transformers are located at the southwest portion of the Parcel.
- Fill material at the northern portion of the Parcel.

A Phase One ESA and a Phase Two ESA are recommended.

Parcel 28 – Municipality Address: 2440 Teston Road

- Potential fuel AST for the former house building.
- Fill material at the northern portion of the Parcel used for backfilling the pond.
- Two pad-mounted transformers are located at the neighbouring property to the east.

A Phase One ESA and a Phase Two ESA are recommended.



#### 4.0 QUALIFICATIONS

Soil Engineers Ltd., formerly known as Soil-Eng Limited (founded in 1976), offers to its clients a range of specialized engineering services. Our company is staffed with both engineers and scientists who draw upon their combined experience to provide a team approach to problem solving and are trained to understand the CSA standards and MOE regulations. We play an integral role in the development of industrial, commercial, institutional and residential subdivisions, complexes, structures, and their related infrastructures, by providing our clients with the needed expertise for their projects.

This report and its assessment were prepared by Mr. Hamid Rezaei, M.Sc., P.Geo. He has a Master's Degree in Geology from the University of Shahid Beheshti, Tehran, and is licensed to practice in Ontario (APGO Licence No. 2355). He has been trained to conduct Phase I and Phase II ESAs in accordance with the CSA and MECP Standards.

Ms. Eleni Girma Beyene is an Environmental Department Manager of Soil Engineers Ltd. She has a Bachelor's Degree in Civil Engineering from Mangalore University (India) and a Master's Degree in Geotechnical Engineering & Infrastructures from University of Hannover (Germany), and is licensed to practice in Ontario (PEO Licence 100068382). She has more than 18 years of experience in conducting ESAs, site decommissioning and site remediation (soil and groundwater) in Ontario. She manages the environmental department, oversees the projects and is involved in the technical review of this report.

One must understand that the mandate of Soil Engineers Ltd. is to obtain readily available past and present information pertinent to the subject site for a Phase I Environmental Site Assessment report only. No other warranty or representation, expressed or implied, as to the accuracy of the information is included or intended by this assessment.

It should be noted that the information supplied in this report may not be sufficient to obtain approval for disposal of excess soil or materials generated during construction, and a chemical testing of soil samples is necessary to obtain such approval.





This report was prepared by Soil Engineers Ltd. for Block 27 Landowners Group Inc. c/o Delta Urban Inc.. The material in it reflects the judgement of Hamid Rezaei, M.Sc., P.Geo. and Eleni Girma Bayene, P.Eng., QP<sub>ESA</sub>, in light of the information available at the time of preparation at this report. Any use which a Third Party makes of this report, and/or any reliance on decisions to be made based on it, are the responsibility of such Third Parties. Soil Engineers Ltd. accepts no responsibility for damages, if any, suffered by any Third Party as a result of decisions made or actions based on this report.

The objectives and requirements as set out in the CSA Standard Z768-01, partially updated April 1974, for a Phase I ESA were applied in carrying out the environmental site assessment and in the preparation of this report.

**SOIL ENGINEERS LTD.**

per Hamid Rezaei, M.Sc., P.Geo.

Eleni Girma Beyene, P.Eng., QP<sub>ESA</sub>  
HR/EGB:hr





# ***Soil Engineers Ltd.***

CONSULTING ENGINEERS

**GEOTECHNICAL • ENVIRONMENTAL • HYDROGEOLOGICAL • BUILDING SCIENCE**

---

90 WEST BEAVER CREEK ROAD, SUITE #100, RICHMOND HILL, ONTARIO L4B 1E7 · TEL (416) 754-8515 · FAX (905) 881-8335

---

**BARRIE**  
TEL: (705) 721-7863  
FAX: (705) 721-7864

**MISSISSAUGA**  
TEL: (905) 542-7605  
FAX: (905) 542-2769

**OSHAWA**  
TEL: (905) 440-2040  
FAX: (905) 725-1315

**NEWMARKET**  
TEL: (905) 853-0647  
FAX: (905) 881-8335

**GRAVENHURST**  
TEL: (705) 684-4242  
FAX: (705) 684-8522

**PETERBOROUGH**  
TEL: (905) 440-2040  
FAX: (905) 725-1315

**HAMILTON**  
TEL: (905) 777-7956  
FAX: (905) 542-2769

## **DRAWING**

**REFERENCE NO. 2107-E018**





Subject Site



Soil Engineers Ltd.

Title

Property Index Map

Project

Contaminant Overview Study

Block 27

City of Vaughan

Reference No.

2107-E018

Date

September 26, 2022

Scale

See Drawing

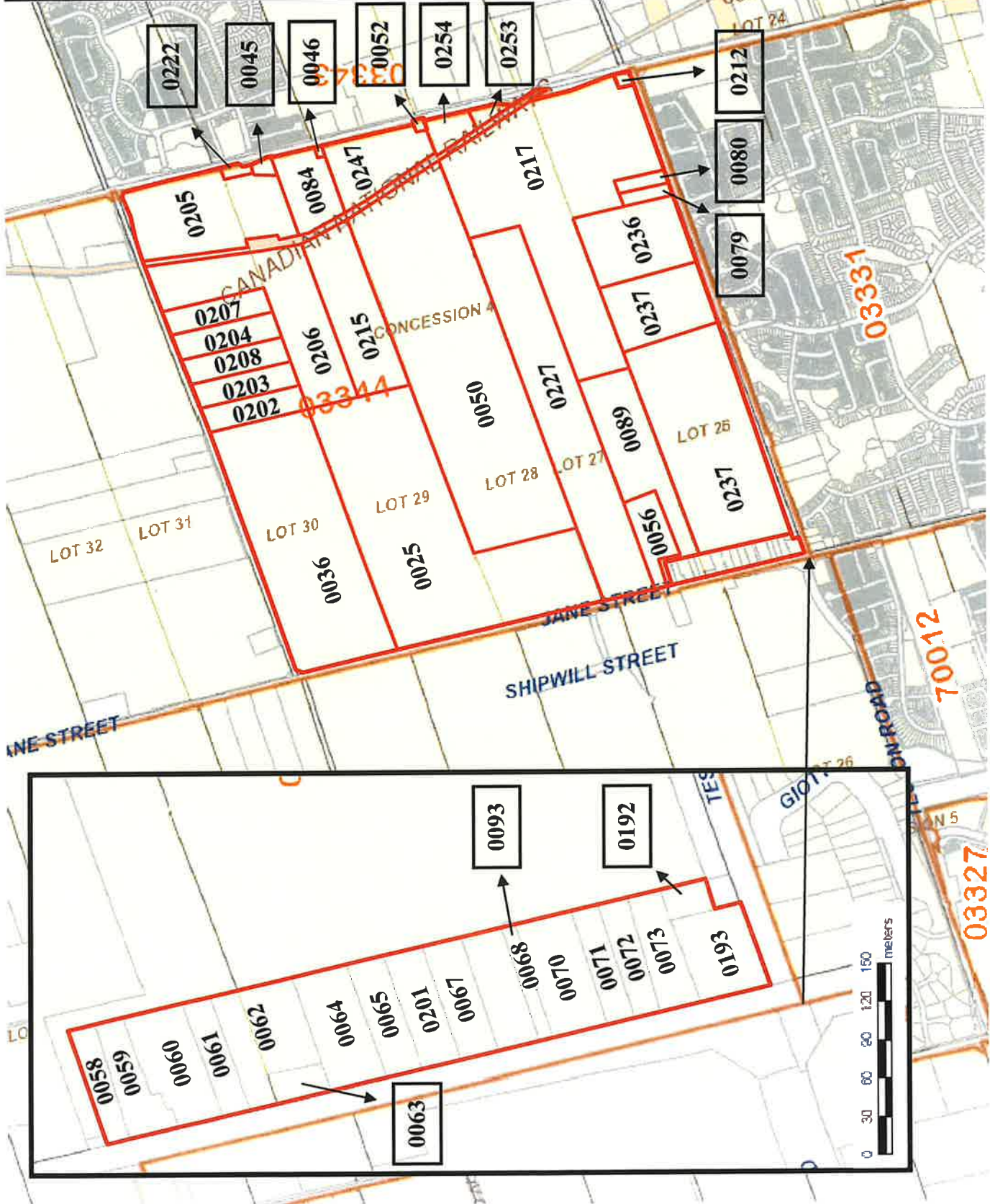

Drawing No.

2



Source: York Region Land Registry Office (No.65)  
© 2022 The Queen's Printer for Ontario



	 Subject Site
	<b>Soil Engineers Ltd.</b>
Title 1878 Historical Map	
Project Contaminant Overview Study Block 27 City of Vaughan	
Reference No.	2107-E018
Date	September 26, 2022
Scale	Not to scale
Drawing No.	3

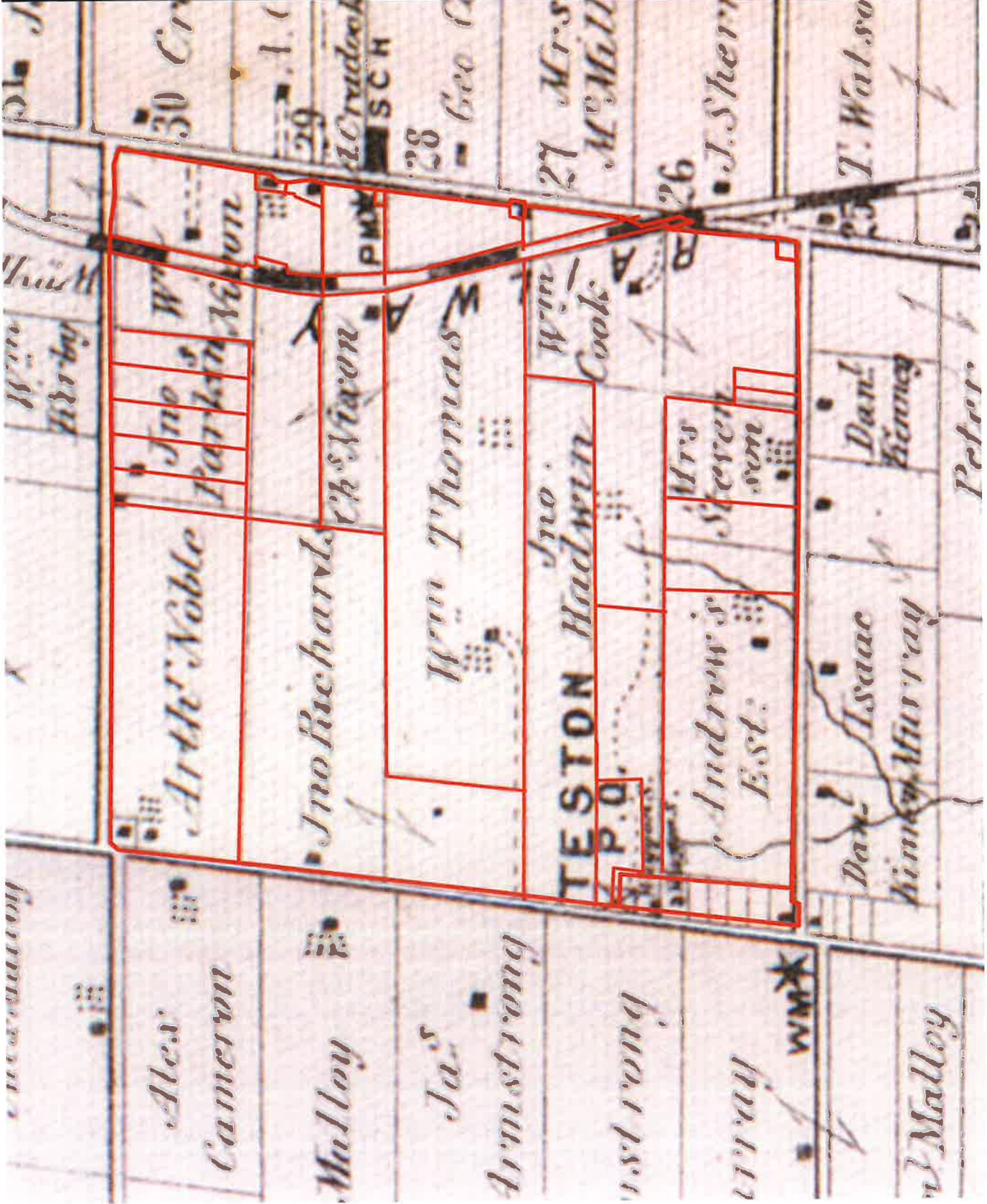



 Subject Site



**Soil Engineers Ltd.**

Title

1982 Ontario Base Map

Project

Contaminant Overview Study  
Block 27  
City of Vaughan

Reference No.

2107-E018

Date

September 26, 2022

Scale

Refer to Plan

Drawing No.

4

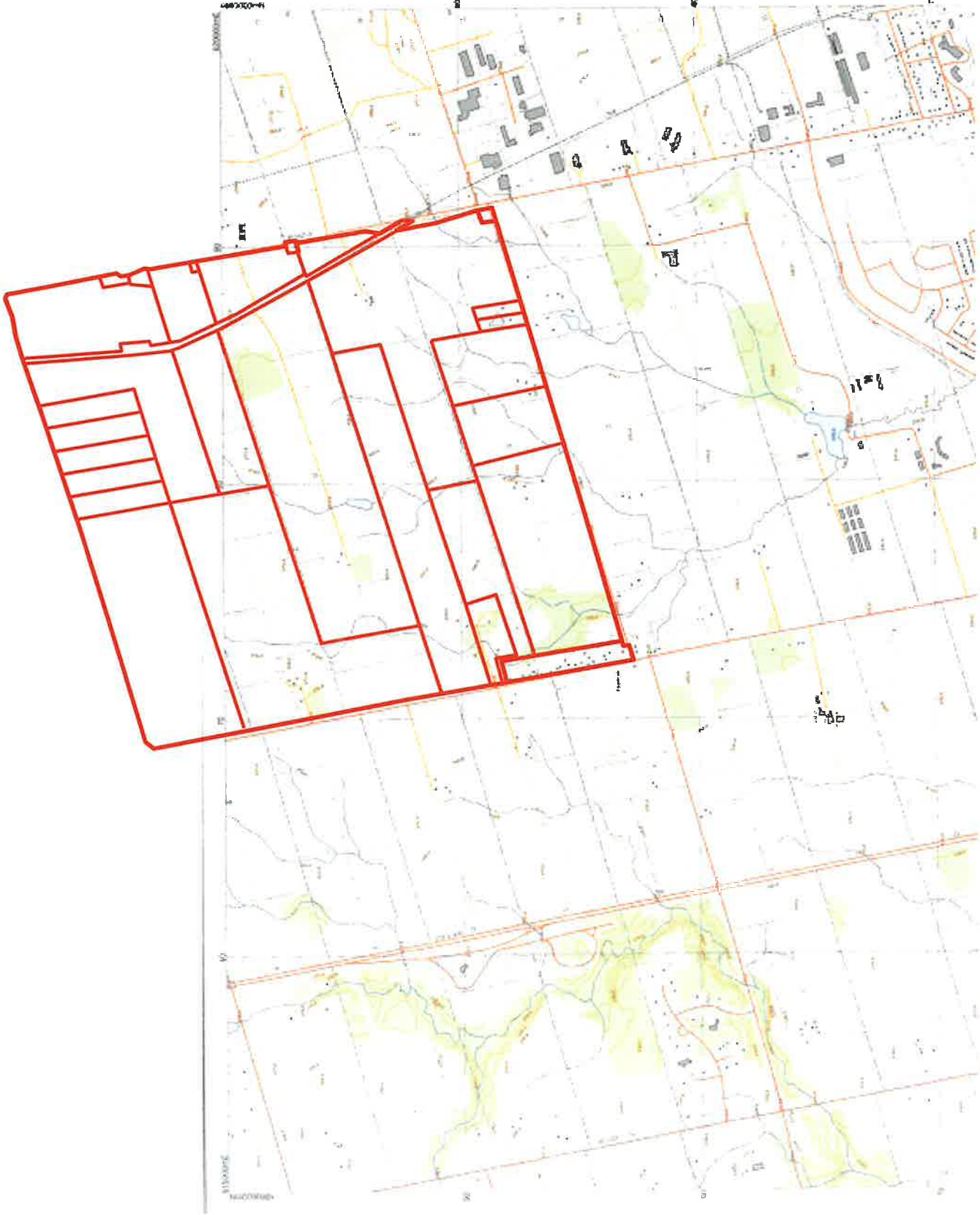

Source: Soil Engineers Ltd.  
© 2003 Ontario Ministry of Natural Resources



The Subject Site

Topographic Contour (masl)

Major Road

Water Body



**Soil Engineers Ltd.**

Title: Topographic Map

Project:

Contaminant Overview Study  
Block 27  
City of Vaughan

Reference No. 2107-E018

Date: September 26, 2022

Scale:



Drawing No. 5

Source: Contour, Ontario Ministry of Natural Resources and Forestry, 2015  
Source: Queen's Printer for Ontario, 2015  
Source: Water Body, Ontario Ministry of Natural Resources and Forestry, 2015  
Source: Queen's Printer for Ontario, 2015  
Source: Water Course, Ontario Ministry of Natural Resources and Forestry, 2015  
Source: Queen's Printer for Ontario, 2015

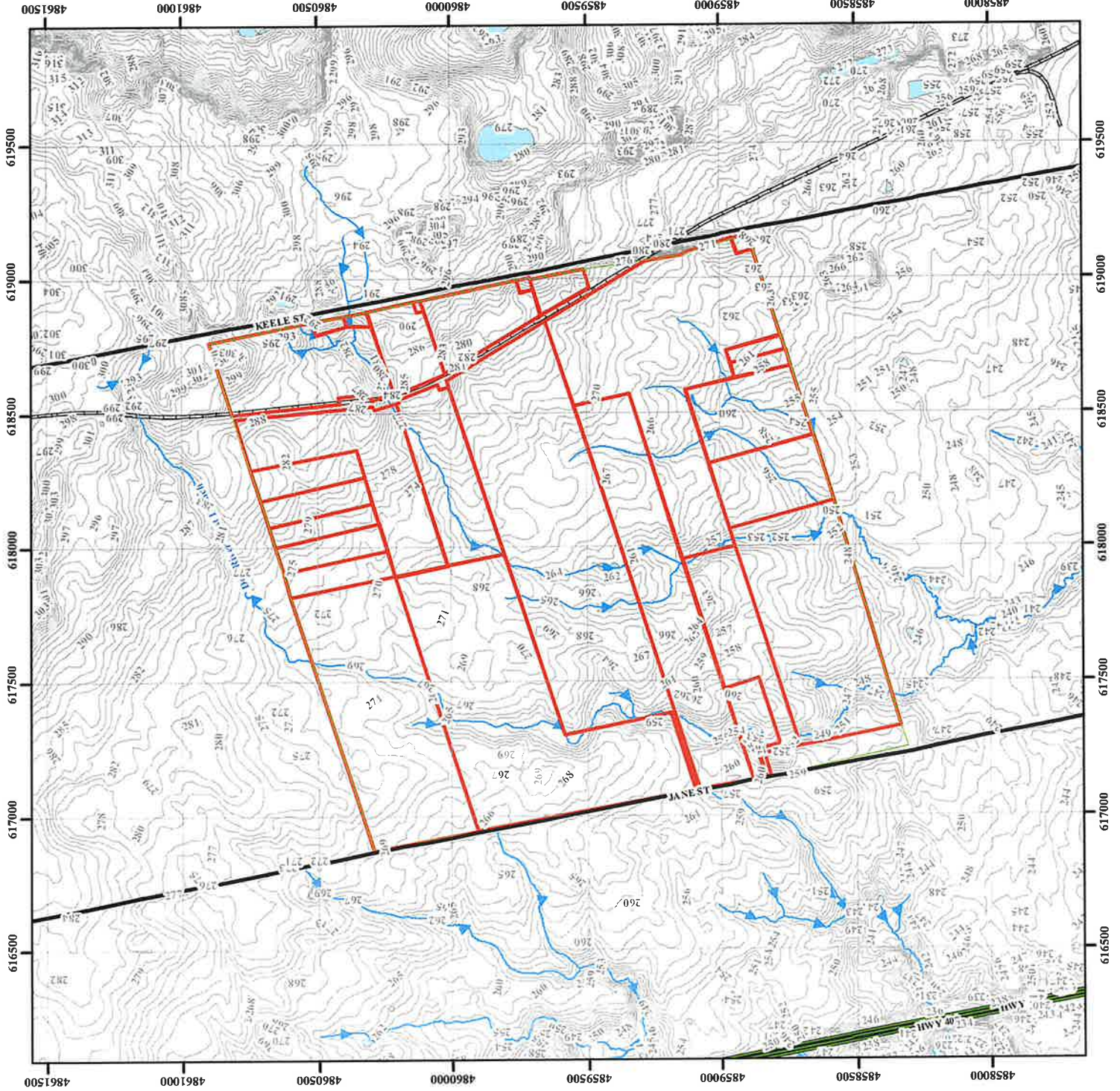



# ***Soil Engineers Ltd.***

CONSULTING ENGINEERS

**GEOTECHNICAL • ENVIRONMENTAL • HYDROGEOLOGICAL • BUILDING SCIENCE**

---

90 WEST BEAVER CREEK ROAD, SUITE #100, RICHMOND HILL, ONTARIO L4B 1E7 • TEL (416) 754-8515 • FAX (905) 881-8335

---

<b>BARRIE</b>	<b>MISSISSAUGA</b>	<b>OSHAWA</b>	<b>NEWMARKET</b>	<b>GRAVENHURST</b>	<b>PETERBOROUGH</b>	<b>HAMILTON</b>
TEL: (705) 721-7863	TEL: (905) 542-7605	TEL: (905) 440-2040	TEL: (905) 853-0647	TEL: (705) 684-4242	TEL: (905) 440-2040	TEL: (905) 777-7956
FAX: (705) 721-7864	FAX: (905) 542-2769	FAX: (905) 725-1315	FAX: (905) 881-8335	FAX: (705) 684-8522	FAX: (905) 725-1315	FAX: (905) 542-2769

## **APPENDIX 'A'**

### **AERIAL PHOTOGRAPHS**

**REFERENCE NO. 2107-E018**





Subject Site



*Soil Engineers Ltd.*

Title 1954 Aerial Photograph

Project

Contaminant Overview Study  
Block 27  
City of Vaughan

Reference No.

2107-E018

Date

September 26, 2022

Scale

Refer to map

Appendix 'A'

1

Source: York Region Interactive Map  
© 2022 The Regional Municipality of York





Subject Site



*Soil Engineers Ltd.*

Title 1970 Aerial Photograph

Project

Contaminant Overview Study  
Block 27  
City of Vaughan

Reference No.

2107-E018

Date

September 26, 2022

Scale

Refer to map

Appendix 'A'

2



Source: York Region Interactive Map  
© 2022 The Regional Municipality of York





Subject Site



*Soil Engineers Ltd.*

Title	1978 Aerial Photograph
Project	Contaminant Overview Study Block 27 City of Vaughan
Reference No.	2107-E018
Date	September 26, 2022
Scale	Refer to map
Appendix 'A'	3



Source: York Region Interactive Map  
© 2022 The Regional Municipality of York





Subject Site



*Soil Engineers Ltd.*

Title 1988 Aerial Photograph

Project

Contaminant Overview Study  
Block 27

City of Vaughan

Reference No.

2107-E018

Date

September 26, 2022

Scale

Refer to map

Appendix 'A'

4



Source: York Region Interactive Map  
© 2022 The Regional Municipality of York





Subject Site



*Soil Engineers Ltd.*

Title 1995 Aerial Photograph

Project

Contaminant Overview Study  
Block 27  
City of Vaughan

Reference No.  
2107-E018

Date

September 26, 2022

Scale

Refer to map

Appendix 'A'

5

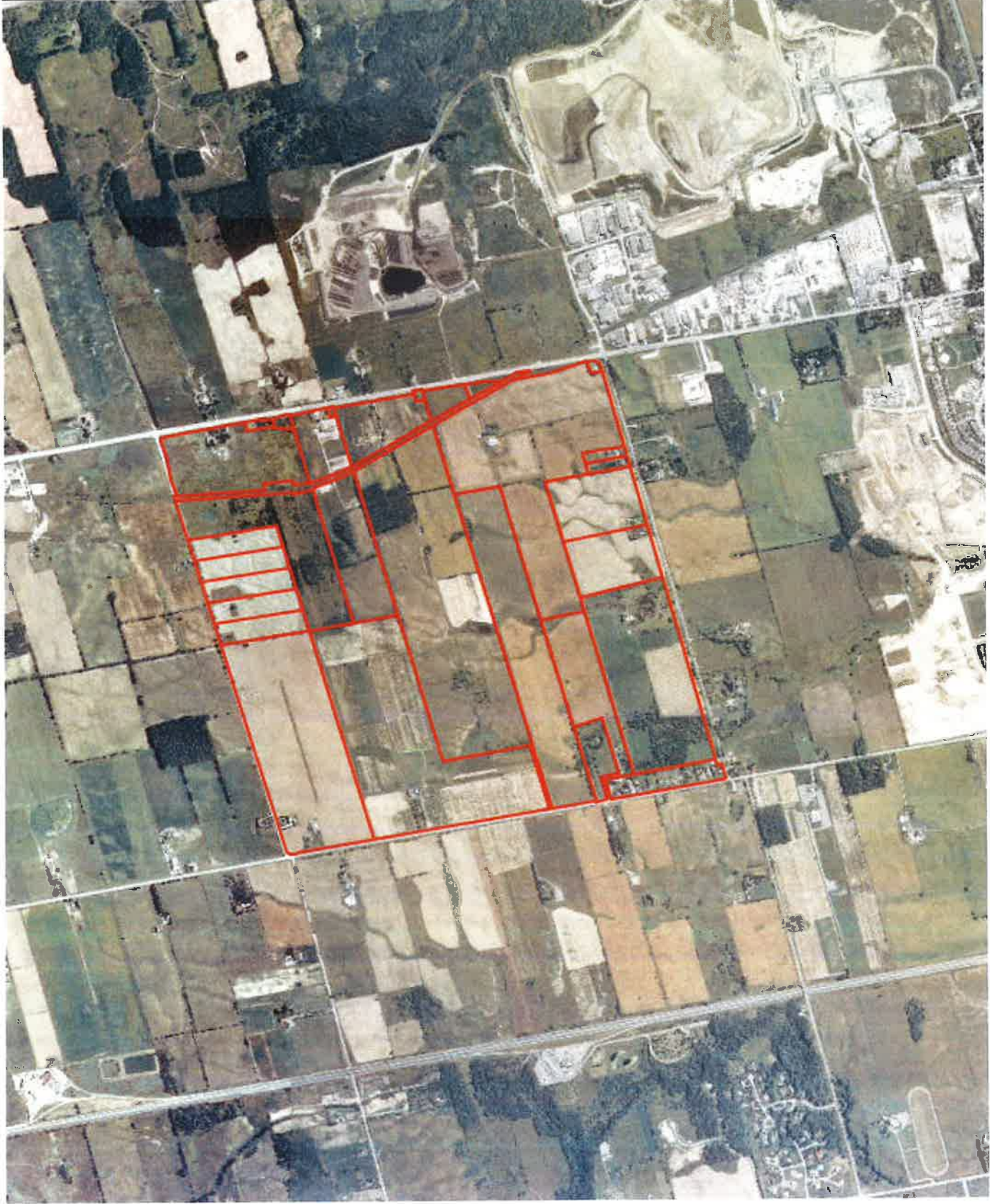

Source: York Region Interactive Map  
© 2022 The Regional Municipality of York





Subject Site



**Soil Engineers Ltd.**

Title 2011 Aerial Photograph

Project

Contaminant Overview Study  
Block 27  
City of Vaughan

Reference No.  
2107-E018

Date  
September 26, 2022

Scale  
Refer to map

Appendix 'A'

6

Source: York Region Interactive Map  
© 2022 The Regional Municipality of York



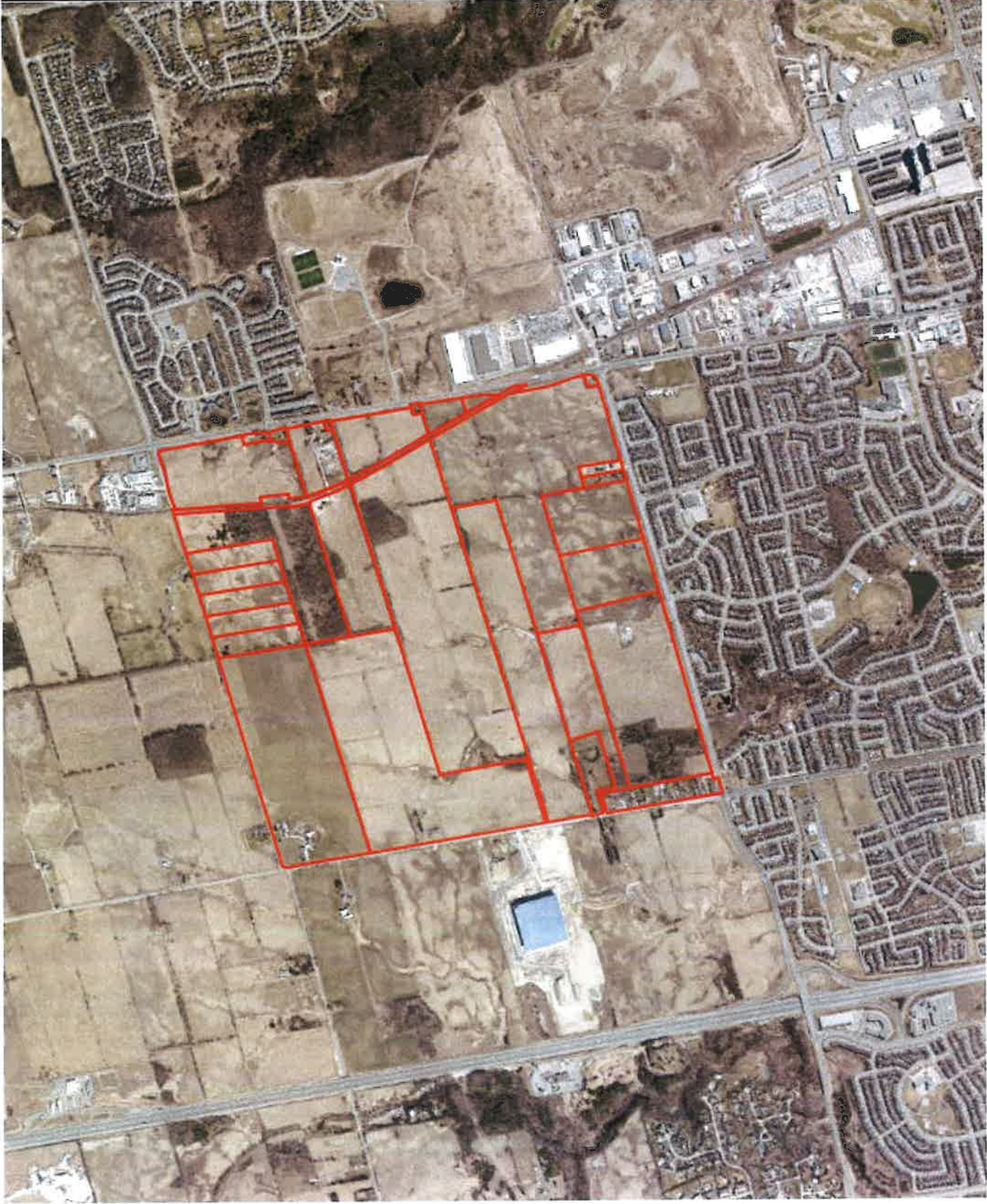

Subject Site



**Soil Engineers Ltd.**

Title	2021 Aerial Photograph
Project	Contaminant Overview Study Block 27 City of Vaughan
Reference No.	2107-E018
Date	September 26, 2022
Scale	Refer to map
Appendix	'A'
	7

Source: York Region Interactive Map  
© 2022 The Regional Municipality of York





# ***Soil Engineers Ltd.***

CONSULTING ENGINEERS

**GEOTECHNICAL • ENVIRONMENTAL • HYDROGEOLOGICAL • BUILDING SCIENCE**

---

90 WEST BEAVER CREEK ROAD, SUITE #100, RICHMOND HILL, ONTARIO L4B 1E7 • TEL (416) 754-8515 • FAX (905) 881-8335

---

**BARRIE**  
TEL: (705) 721-7863  
FAX: (705) 721-7864

**MISSISSAUGA**  
TEL: (905) 542-7605  
FAX: (905) 542-2769

**OSHAWA**  
TEL: (905) 440-2040  
FAX: (905) 725-1315

**NEWMARKET**  
TEL: (905) 853-0647  
FAX: (905) 881-8335

**GRAVENHURST**  
TEL: (705) 684-4242  
FAX: (705) 684-8522

**PETERBOROUGH**  
TEL: (905) 440-2040  
FAX: (905) 725-1315

**HAMILTON**  
TEL: (905) 777-7956  
FAX: (905) 542-2769

## **APPENDIX 'B'**

### **ERIS DATABASE REPORT**

**REFERENCE NO. 2107-E018**





---

# DATABASE REPORT

**Project Property:** 2107-E018  
2107-E018  
Vaughan ON

**Project No:**

**Report Type:** Quote - Custom-Build Your Own Report

**Order No:** 22092300332

**Requested by:** Soil Engineers Ltd.

**Date Completed:** September 26, 2022

**Environmental Risk Information Services**

*A division of Glacier Media Inc.*

1.866.517.5204 | [info@erisinfo.com](mailto:info@erisinfo.com) | [erisinfo.com](http://erisinfo.com)

# Table of Contents

Table of Contents.....	2
Executive Summary.....	3
Executive Summary: Report Summary.....	4
Executive Summary: Site Report Summary - Project Property.....	6
Executive Summary: Site Report Summary - Surrounding Properties.....	16
Executive Summary: Summary By Data Source.....	40
Map.....	78
Aerial.....	79
Topographic Map.....	80
Detail Report.....	81
Unplottable Summary.....	657
Unplottable Report.....	662
Appendix: Database Descriptions.....	691
Definitions.....	700

## **Notice: IMPORTANT LIMITATIONS and YOUR LIABILITY**

**Reliance on information in Report:** This report DOES NOT replace a full Phase I Environmental Site Assessment but is solely intended to be used as a database review of environmental records.

**License for use of information in Report:** No page of this report can be used without this cover page, this notice and the project property identifier. The information in Report(s) may not be modified or re-sold.

**Your Liability for misuse:** Using this Service and/or its reports in a manner contrary to this Notice or your agreement will be in breach of copyright and contract and ERIS may obtain damages for such mis-use, including damages caused to third parties, and gives ERIS the right to terminate your account, rescind your license to any previous reports and to bar you from future use of the Service.

**No warranty of Accuracy or Liability for ERIS:** The information contained in this report has been produced by ERIS Information Limited Partnership ("ERIS") using various sources of information, including information provided by Federal and Provincial government departments. The report applies only to the address and up to the date specified on the cover of this report, and any alterations or deviation from this description will require a new report. This report and the data contained herein does not purport to be and does not constitute a guarantee of the accuracy of the information contained herein and does not constitute a legal opinion nor medical advice. Although ERIS has endeavored to present you with information that is accurate, ERIS disclaims, any and all liability for any errors, omissions, or inaccuracies in such information and data, whether attributable to inadvertence, negligence or otherwise, and for any consequences arising therefrom. Liability on the part of ERIS is limited to the monetary value paid for this report.

**Trademark and Copyright:** You may not use the ERIS trademarks or attribute any work to ERIS other than as outlined above. This Service and Report (s) are protected by copyright owned by ERIS Information Limited Partnership. Copyright in data used in the Service or Report(s) (the "Data") is owned by ERIS or its licensors. The Service, Report(s) and Data may not be copied or reproduced in whole or in any substantial part without prior written consent of ERIS.

# Executive Summary

## Property Information:

Project Property: 2107-E018  
2107-E018 Vaughan ON

Project No:

## Order Information:

Order No: 22092300332  
Date Requested: September 23, 2022  
Requested by: Soil Engineers Ltd.  
Report Type: Quote - Custom-Build Your Own Report

## Historical/Products:

ERIS Xplorer ERIS Xplorer

## Executive Summary: Report Summary

<b>Database</b>	<b>Name</b>	<b>Searched</b>	<b>Project Property</b>	<b>Boundary to 0.25km</b>	<b>Total</b>
AAGR	<i>Abandoned Aggregate Inventory</i>	Y	0	0	0
AGR	<i>Aggregate Inventory</i>	Y	0	0	0
AMIS	<i>Abandoned Mine Information System</i>	Y	0	0	0
ANDR	<i>Anderson's Waste Disposal Sites</i>	Y	0	2	2
AST	<i>Aboveground Storage Tanks</i>	Y	0	0	0
AUWR	<i>Automobile Wrecking &amp; Supplies</i>	Y	0	0	0
BORE	<i>Borehole</i>	Y	3	13	16
CA	<i>Certificates of Approval</i>	Y	1	21	22
CDRY	<i>Dry Cleaning Facilities</i>	Y	0	0	0
CFOT	<i>Commercial Fuel Oil Tanks</i>	Y	0	1	1
CHEM	<i>Chemical Manufacturers and Distributors</i>	Y	0	0	0
CHM	<i>Chemical Register</i>	Y	0	0	0
CNG	<i>Compressed Natural Gas Stations</i>	Y	0	0	0
COAL	<i>Inventory of Coal Gasification Plants and Coal Tar Sites</i>	Y	0	0	0
CONV	<i>Compliance and Convictions</i>	Y	0	0	0
CPU	<i>Certificates of Property Use</i>	Y	0	0	0
DRL	<i>Drill Hole Database</i>	Y	0	0	0
DTNK	<i>Delisted Fuel Tanks</i>	Y	0	4	4
EASR	<i>Environmental Activity and Sector Registry</i>	Y	0	3	3
EBR	<i>Environmental Registry</i>	Y	0	2	2
ECA	<i>Environmental Compliance Approval</i>	Y	1	20	21
EEM	<i>Environmental Effects Monitoring</i>	Y	0	0	0
EHS	<i>ERIS Historical Searches</i>	N	-	-	-
EIIS	<i>Environmental Issues Inventory System</i>	Y	0	0	0
EMHE	<i>Emergency Management Historical Event</i>	Y	0	0	0
EPAR	<i>Environmental Penalty Annual Report</i>	Y	0	0	0
EXP	<i>List of Expired Fuels Safety Facilities</i>	Y	0	0	0
FCON	<i>Federal Convictions</i>	Y	0	0	0
FCS	<i>Contaminated Sites on Federal Land</i>	Y	0	0	0
FOFT	<i>Fisheries &amp; Oceans Fuel Tanks</i>	Y	0	0	0
FRST	<i>Federal Identification Registry for Storage Tank Systems (FIRSTS)</i>	Y	0	0	0
FST	<i>Fuel Storage Tank</i>	Y	0	8	8
FSTH	<i>Fuel Storage Tank - Historic</i>	Y	0	2	2
GEN	<i>Ontario Regulation 347 Waste Generators Summary</i>	Y	16	54	70
GHG	<i>Greenhouse Gas Emissions from Large Facilities</i>	Y	0	0	0
HINC	<i>TSSA Historic Incidents</i>	Y	0	7	7

<b>Database</b>	<b>Name</b>	<b>Searched</b>	<b>Project Property</b>	<b>Boundary to 0.25km</b>	<b>Total</b>
IAFT	<i>Indian &amp; Northern Affairs Fuel Tanks</i>	Y	0	0	0
INC	<i>Fuel Oil Spills and Leaks</i>	Y	0	2	2
LIMO	<i>Landfill Inventory Management Ontario</i>	Y	0	0	0
MINE	<i>Canadian Mine Locations</i>	Y	0	0	0
MNR	<i>Mineral Occurrences</i>	Y	0	0	0
NATE	<i>National Analysis of Trends in Emergencies System (NATES)</i>	Y	0	0	0
NCPL	<i>Non-Compliance Reports</i>	Y	0	0	0
NDFT	<i>National Defense &amp; Canadian Forces Fuel Tanks</i>	Y	0	0	0
NDSP	<i>National Defense &amp; Canadian Forces Spills</i>	Y	0	0	0
NDWD	<i>National Defence &amp; Canadian Forces Waste Disposal Sites</i>	Y	0	0	0
NEBI	<i>National Energy Board Pipeline Incidents</i>	Y	0	0	0
NEBP	<i>National Energy Board Wells</i>	Y	0	0	0
NEES	<i>National Environmental Emergencies System (NEES)</i>	Y	0	0	0
NPCB	<i>National PCB Inventory</i>	Y	0	0	0
NPRI	<i>National Pollutant Release Inventory</i>	Y	0	26	26
OGWE	<i>Oil and Gas Wells</i>	Y	0	0	0
OOGW	<i>Ontario Oil and Gas Wells</i>	Y	0	0	0
OPCB	<i>Inventory of PCB Storage Sites</i>	Y	0	0	0
ORD	<i>Orders</i>	Y	0	0	0
PAP	<i>Canadian Pulp and Paper</i>	Y	0	1	1
PCFT	<i>Parks Canada Fuel Storage Tanks</i>	Y	0	0	0
PES	<i>Pesticide Register</i>	Y	0	11	11
PINC	<i>Pipeline Incidents</i>	Y	0	1	1
PRT	<i>Private and Retail Fuel Storage Tanks</i>	Y	0	0	0
PTTW	<i>Permit to Take Water</i>	Y	0	0	0
REC	<i>Ontario Regulation 347 Waste Receivers Summary</i>	Y	0	0	0
RSC	<i>Record of Site Condition</i>	Y	1	10	11
RST	<i>Retail Fuel Storage Tanks</i>	Y	0	0	0
SCT	<i>Scott's Manufacturing Directory</i>	Y	0	17	17
SPL	<i>Ontario Spills</i>	Y	1	9	10
SRDS	<i>Wastewater Discharger Registration Database</i>	Y	0	0	0
TANK	<i>Anderson's Storage Tanks</i>	Y	0	0	0
TCFT	<i>Transport Canada Fuel Storage Tanks</i>	Y	0	0	0
VAR	<i>Variations for Abandonment of Underground Storage Tanks</i>	Y	0	0	0
WDS	<i>Waste Disposal Sites - MOE CA Inventory</i>	Y	0	0	0
WDSH	<i>Waste Disposal Sites - MOE 1991 Historical Approval Inventory</i>	Y	0	2	2
WWIS	<i>Water Well Information System</i>	Y	70	81	151
<b>Total:</b>			93	297	390

## Executive Summary: Site Report Summary - Project Property

<i>Map Key</i>	<i>DB</i>	<i>Company/Site Name</i>	<i>Address</i>	<i>Dir/Dist (m)</i>	<i>Elev diff (m)</i>	<i>Page Number</i>
<u>1</u>	WWIS		lot 28 con 4 ON  <i>Well ID: 6906608</i>	W/0.0	0.58	<u>81</u>
<u>2</u>	WWIS		lot 27 con 4 ON  <i>Well ID: 6926343</i>	SSE/0.0	-3.51	<u>84</u>
<u>3</u>	WWIS		lot 27 con 4 ON  <i>Well ID: 6906607</i>	SSW/0.0	-1.49	<u>89</u>
<u>4</u>	WWIS		lot 28 con 4 ON  <i>Well ID: 6922552</i>	ENE/0.0	13.01	<u>93</u>
<u>5</u>	WWIS		lot 28 con 4 ON  <i>Well ID: 6925264</i>	ENE/0.0	13.01	<u>98</u>
<u>6</u>	WWIS		lot 30 con 4 ON  <i>Well ID: 6922777</i>	NW/0.0	4.09	<u>103</u>
<u>7</u>	GEN	priestly demolition inc.	11273 jane street vaughan ON L6A 1S1	W/0.0	-0.65	<u>104</u>
<u>7</u>	RSC	Lormel Developments Ltd.	11273 JANE ST, VAUGHAN, ONTARIO L6A 1S1 Vaughan ON	W/0.0	-0.65	<u>104</u>

<b>Map Key</b>	<b>DB</b>	<b>Company/Site Name</b>	<b>Address</b>	<b>Dir/Dist (m)</b>	<b>Elev diff (m)</b>	<b>Page Number</b>
<u>8</u>	WWIS		lot 26 con 4 ON  <i>Well ID: 6916027</i>	S/0.0	-8.99	<u>106</u>
<u>9</u>	WWIS		lot 26 con 4 ON  <i>Well ID: 6906603</i>	SSW/0.0	-8.25	<u>110</u>
<u>10</u>	WWIS		KIRBY RD KEELE ST lot 29 con 4 Vaughan ON  <i>Well ID: 7333386</i>	NE/0.0	12.28	<u>113</u>
<u>11</u>	WWIS		lot 27 con 4 ON  <i>Well ID: 6906606</i>	E/0.0	6.36	<u>115</u>
<u>12</u>	WWIS		lot 26 con 4 ON  <i>Well ID: 6912139</i>	S/0.0	-13.14	<u>119</u>
<u>13</u>	WWIS		11213 JANE ST. lot 29 con 4 ON  <i>Well ID: 7176508</i>	W/0.0	3.41	<u>121</u>
<u>14</u>	WWIS		11213 JANE ST. lot 29 con 4 ON  <i>Well ID: 7176509</i>	W/0.0	3.41	<u>125</u>
<u>15</u>	WWIS		11273 JANE STREET lot 29 con 4 MAPLE ON  <i>Well ID: 7153340</i>	W/0.0	3.41	<u>127</u>
<u>16</u>	WWIS		11213 JANE ST. lot 29 con 4 ON  <i>Well ID: 7176510</i>	W/0.0	3.41	<u>135</u>
<u>17</u>	WWIS		11213 JANE ST. lot 29 con 4 ON	W/0.0	3.41	<u>137</u>

<b>Map Key</b>	<b>DB</b>	<b>Company/Site Name</b>	<b>Address</b>	<b>Dir/Dist (m)</b>	<b>Elev diff (m)</b>	<b>Page Number</b>
			<i>Well ID: 7176507</i>			
<u>18</u>	WWIS		lot 29 con 4 ON	W/0.0	3.41	<u>139</u>
			<i>Well ID: 6911461</i>			
<u>19</u>	WWIS		lot 28 con 4 ON	ENE/0.0	18.85	<u>143</u>
			<i>Well ID: 6923387</i>			
<u>20</u>	WWIS		lot 30 con 4 ON	N/0.0	13.92	<u>148</u>
			<i>Well ID: 6906610</i>			
<u>21</u>	WWIS		Kirby Road York ON	NE/0.0	20.46	<u>151</u>
			<i>Well ID: 7331137</i>			
<u>22</u>	WWIS		lot 27 con 4 ON	ENE/0.0	23.37	<u>154</u>
			<i>Well ID: 6919526</i>			
<u>23</u>	WWIS		lot 30 con 4 ON	WNW/0.0	3.41	<u>158</u>
			<i>Well ID: 6922627</i>			
<u>24</u>	BORE		ON	SSE/0.0	-11.59	<u>159</u>
<u>25</u>	WWIS		lot 26 con 4 ON	SE/0.0	-1.92	<u>160</u>
			<i>Well ID: 6913864</i>			
<u>26</u>	WWIS		lot 29 con 4 ON	ENE/0.0	24.35	<u>165</u>
			<i>Well ID: 6924262</i>			



<i>Map Key</i>	<i>DB</i>	<i>Company/Site Name</i>	<i>Address</i>	<i>Dir/Dist (m)</i>	<i>Elev diff (m)</i>	<i>Page Number</i>
<u>27</u>	WWIS		KIRBY RD KEELE ST lot 30 con 4 Vaughan ON  <i>Well ID: 7333383</i>	NE/0.0	21.77	<u>170</u>
<u>28</u>	WWIS		11272 JANE ST ON  <i>Well ID: 7331138</i>	W/0.0	0.33	<u>172</u>
<u>29</u>	WWIS		2430 TESTON RD lot 26 con 4 ON  <i>Well ID: 7326793</i>	SE/0.0	-5.99	<u>175</u>
<u>30</u>	WWIS		2430 TESTON RD lot 26 con 4 MAPLE ON  <i>Well ID: 7318580</i>	SE/0.0	-4.95	<u>177</u>
<u>31</u>	GEN	SANSAR CONTRACTING LIMITED	11244 KEELE STREET, UNIT 4 VAUGHAN ON L6A 1S5	ENE/0.0	24.20	<u>185</u>
<u>31</u>	GEN	SANSAR CONTRACTING LIMITED	11244 KEELE STREET P.O. BOX 636 MAPLE ON L6A 1S1	ENE/0.0	24.20	<u>185</u>
<u>31</u>	GEN	SANSAR CONTRACTING LIMITED	11244 KEELE STREET P.O. BOX 636 MAPLE ON L6A 1S1	ENE/0.0	24.20	<u>185</u>
<u>31</u>	GEN	SANSAR CONTRACTING LIMITED	11244 KEELE STREET P.O. BOX 636 MAPLE ON L6A 1S1	ENE/0.0	24.20	<u>186</u>
<u>31</u>	GEN	SANSAR CONTRACTING LIMITED	11244 KEELE STREET P.O. BOX 636 MAPLE ON L6A 1S1	ENE/0.0	24.20	<u>186</u>
<u>31</u>	GEN	SANSAR CONTRACTING LIMITED	11244 KEELE STREET P.O. BOX 636 MAPLE ON L6A 1S1	ENE/0.0	24.20	<u>186</u>

<b>Map Key</b>	<b>DB</b>	<b>Company/Site Name</b>	<b>Address</b>	<b>Dir/Dist (m)</b>	<b>Elev diff (m)</b>	<b>Page Number</b>
<u>31</u>	GEN	SANSAR CONTRACTING LIMITED	11244 KEELE STREET P.O. BOX 636 MAPLE ON	ENE/0.0	24.20	<u>187</u>
<u>31</u>	GEN	SANSAR CONTRACTING LIMITED	11244 KEELE STREET P.O. BOX 636 MAPLE ON L6A 1S5	ENE/0.0	24.20	<u>187</u>
<u>31</u>	GEN	SANSAR CONTRACTING LIMITED	11244 KEELE STREET P.O. BOX 636 MAPLE ON L6A 1S5	ENE/0.0	24.20	<u>187</u>
<u>31</u>	GEN	SANSAR CONTRACTING LIMITED	11244 KEELE STREET P.O. BOX 636 MAPLE ON L6A 1S5	ENE/0.0	24.20	<u>188</u>
<u>31</u>	GEN	SANSAR CONTRACTING LIMITED	11244 KEELE STREET P.O. BOX 636 MAPLE ON L6A 1S5	ENE/0.0	24.20	<u>188</u>
<u>31</u>	GEN	SANSAR CONTRACTING LIMITED	11244 KEELE STREET P.O. BOX 636 MAPLE ON L6A 1S5	ENE/0.0	24.20	<u>188</u>
<u>31</u>	GEN	SANSAR CONTRACTING LIMITED	11244 KEELE STREET P.O. BOX 636 MAPLE ON L6A 1S5	ENE/0.0	24.20	<u>189</u>
<u>31</u>	GEN	SANSAR CONTRACTING LIMITED	11244 KEELE STREET P.O. BOX 636 MAPLE ON L6A 1S5	ENE/0.0	24.20	<u>189</u>
<u>32</u>	WWIS		KIRBY RD KEELE ST lot 30 con 4 Vaughan ON  <i>Well ID: 7333381</i>	NE/0.0	21.92	<u>189</u>

<b>Map Key</b>	<b>DB</b>	<b>Company/Site Name</b>	<b>Address</b>	<b>Dir/Dist (m)</b>	<b>Elev diff (m)</b>	<b>Page Number</b>
<u>32</u>	WWIS		KIRBY RD KEELE ST lot 30 con 4 Vaughan ON  <i>Well ID: 7333382</i>	NE/0.0	21.92	<u>191</u>
<u>33</u>	WWIS		lot 26 con 2 ON  <i>Well ID: 6916545</i>	SE/0.0	-4.47	<u>193</u>
<u>34</u>	WWIS		lot 26 con 4 ON  <i>Well ID: 6918107</i>	SE/0.0	-4.46	<u>197</u>
<u>35</u>	WWIS		lot 30 con 4 ON  <i>Well ID: 6922776</i>	N/0.0	18.44	<u>202</u>
<u>36</u>	WWIS		KIRBY RD KEELE ST lot 30 con 4 Vaughan ON  <i>Well ID: 7333389</i>	NE/0.0	21.77	<u>203</u>
<u>37</u>	WWIS		lot 27 con 4 ON  <i>Well ID: 6913877</i>	SW/0.0	-10.89	<u>205</u>
<u>38</u>	BORE		ON	SE/0.0	-3.64	<u>210</u>
<u>39</u>	WWIS		lot 26 con 4 ON  <i>Well ID: 6913007</i>	SSW/0.0	-11.58	<u>211</u>
<u>40</u>	WWIS		KIRBY RD KEELE ST lot 30 con 4 Vaughan ON  <i>Well ID: 7333388</i>	NE/0.0	19.35	<u>214</u>
<u>41</u>	WWIS		lot 29 con 4 ON	ENE/0.0	18.16	<u>216</u>

<i>Map Key</i>	<i>DB</i>	<i>Company/Site Name</i>	<i>Address</i>	<i>Dir/Dist (m)</i>	<i>Elev diff (m)</i>	<i>Page Number</i>
			<i>Well ID: 6906609</i>			
<u>42</u>	WWIS		2932 KIRBY ROAD Vaughan ON	WNW/0.0	8.41	<u>218</u>
			<i>Well ID: 7296803</i>			
<u>43</u>	WWIS		lot 30 con 4 ON	NNE/0.0	23.98	<u>222</u>
			<i>Well ID: 6906501</i>			
<u>44</u>	WWIS		lot 27 con 4 ON	SW/0.0	-9.46	<u>225</u>
			<i>Well ID: 6906605</i>			
<u>45</u>	WWIS		lot 27 con 4 ON	SW/0.0	-8.46	<u>228</u>
			<i>Well ID: 6906604</i>			
<u>46</u>	WWIS		lot 30 con 4 ON	WNW/0.0	4.38	<u>232</u>
			<i>Well ID: 6906611</i>			
<u>47</u>	WWIS		KIRBY RD KEELE ST lot 30 con 4 Vaughan ON	NNE/0.0	23.96	<u>235</u>
			<i>Well ID: 7333384</i>			
<u>48</u>	WWIS		lot 26 con 4 ON	SW/0.0	-15.07	<u>237</u>
			<i>Well ID: 6912786</i>			
<u>49</u>	WWIS		lot 30 con 4 Vaughan ON	NE/0.0	23.45	<u>240</u>
			<i>Well ID: 7332840</i>			
<u>50</u>	WWIS		KIRBY RD KEELE ST lot 30 con 4 Vaughan ON	NE/0.0	25.52	<u>244</u>
			<i>Well ID: 7333385</i>			

<b>Map Key</b>	<b>DB</b>	<b>Company/Site Name</b>	<b>Address</b>	<b>Dir/Dist (m)</b>	<b>Elev diff (m)</b>	<b>Page Number</b>
<u>51</u>	WWIS		lot 26 con 4 ON  <i>Well ID:</i> 6919616	SW/0.0	-8.95	<u>246</u>
<u>52</u>	WWIS		KIRBY RD KEELE ST lot 30 con 4 Vaughan ON  <i>Well ID:</i> 7333391	NE/0.0	26.98	<u>250</u>
<u>53</u>	WWIS		lot 30 con 4 ON  <i>Well ID:</i> 6915399	NE/0.0	23.86	<u>252</u>
<u>54</u>	WWIS		KIRBY RD KEELE ST lot 30 con 4 Vaughan ON  <i>Well ID:</i> 7333387	NNE/0.0	25.31	<u>257</u>
<u>55</u>	BORE		ON	SSW/0.0	-16.31	<u>259</u>
<u>56</u>	WWIS		lot 26 con 4 ON  <i>Well ID:</i> 6915931	SW/0.0	-12.19	<u>260</u>
<u>57</u>	WWIS		2400 KIRBY ROAD Vaughan ON  <i>Well ID:</i> 7296802	NNE/0.0	23.46	<u>263</u>
<u>58</u>	WWIS		11290 pine valley dr Vaughan ON  <i>Well ID:</i> 7348501	SW/0.0	-11.14	<u>267</u>
<u>59</u>	WWIS		10851 JANE ST. YORK COUNTY lot 26 con 4 TESTON ON  <i>Well ID:</i> 7173160	SW/0.0	-10.55	<u>275</u>
<u>60</u>	WWIS		2270 TESTON ROAD lot 26 con 4 VAUGHAN ON	ESE/0.1	2.11	<u>279</u>

<b>Map Key</b>	<b>DB</b>	<b>Company/Site Name</b>	<b>Address</b>	<b>Dir/Dist (m)</b>	<b>Elev diff (m)</b>	<b>Page Number</b>
			<i>Well ID: 6928543</i>			
<u>60</u>	WWIS		2270 TESTON ROAD lot 26 con 4 VAUGHAN ON	ESE/0.1	2.11	<u>281</u>
			<i>Well ID: 6928544</i>			
<u>61</u>	WWIS		TESTON AND KEELE VAUGHAN ON	ESE/0.0	2.11	<u>282</u>
			<i>Well ID: 6930163</i>			
<u>61</u>	WWIS		TESTON AND KEELE VAUGHAN ON	ESE/0.0	2.11	<u>286</u>
			<i>Well ID: 7043458</i>			
<u>62</u>	WWIS		lot 25 con 4 ON	SW/0.0	-10.34	<u>289</u>
			<i>Well ID: 6906601</i>			
<u>63</u>	SPL	PRIVATE RESIDENCE	10831 JANE ST, TOWN OF MAPLE FURNACE OIL TANK VAUGHAN CITY ON L6A 1S1	SW/0.0	-10.59	<u>293</u>
<u>64</u>	WWIS		lot 26 con 4 ON	SW/0.0	-10.59	<u>293</u>
			<i>Well ID: 6919304</i>			
<u>65</u>	WWIS		lot 26 con 4 ON	SW/0.0	-10.59	<u>298</u>
			<i>Well ID: 6914590</i>			
<u>66</u>	WWIS		KIRBY RD KEELE ST lot 30 con 4 Vaughan ON	NE/0.0	33.85	<u>301</u>
			<i>Well ID: 7333390</i>			
<u>67</u>	WWIS		TESTON RD Vaughan ON	SW/0.0	-10.74	<u>303</u>
			<i>Well ID: 7320984</i>			

<i>Map Key</i>	<i>DB</i>	<i>Company/Site Name</i>	<i>Address</i>	<i>Dir/Dist (m)</i>	<i>Elev diff (m)</i>	<i>Page Number</i>
<u>68</u>	GEN	INLAND EXCAVATING AND DISPOSAL INCORPORATED	2960 TESTON SIDE ROAD MAPLE ON L6A 1S1	SW/0.0	-10.61	<u>305</u>
<u>68</u>	CA	True North Disposal & Contracting Ltd.	2960 Teston Rd Maple Vaughan ON	SW/0.0	-10.61	<u>305</u>
<u>68</u>	ECA	True North Disposal & Contracting Ltd.	2960 Teston Rd Maple Vaughan ON L6A 1S1	SW/0.0	-10.61	<u>306</u>
<u>68</u>	WWIS		2960 TESTON RD Vaughan ON  <i>Well ID: 7315923</i>	SW/0.0	-10.61	<u>306</u>
<u>69</u>	WWIS		2960 TESTON RD Vaughan ON  <i>Well ID: 7320983</i>	SW/0.0	-10.56	<u>309</u>
<u>70</u>	WWIS		2960 TESTON RD Vaughan ON  <i>Well ID: 7320982</i>	SW/0.0	-10.56	<u>312</u>
<u>71</u>	WWIS		2960 TESTON RD Vaughan ON  <i>Well ID: 7315922</i>	SW/0.0	-10.62	<u>314</u>
<u>72</u>	WWIS		2960 TESTON RD Vaughan ON  <i>Well ID: 7315924</i>	SW/0.0	-10.56	<u>317</u>
<u>73</u>	WWIS		2980 TESTON SO. ROAD lot 26 con 4 VAUGHAN ON  <i>Well ID: 6928359</i>	SW/0.0	-9.52	<u>320</u>

## Executive Summary: Site Report Summary - Surrounding Properties

<b>Map Key</b>	<b>DB</b>	<b>Company/Site Name</b>	<b>Address</b>	<b>Dir/Dist (m)</b>	<b>Elev Diff (m)</b>	<b>Page Number</b>
<u>74</u>	WWIS		lot 26 con 4 ON <i>Well ID: 6906602</i>	ESE/2.5	1.67	<u>322</u>
<u>75</u>	ECA	Fenmarcon Developments Inc.	11110 Jane St Vaughan ON L4K 5Y4	WSW/6.4	-1.61	<u>326</u>
<u>75</u>	RSC	FENMARCON DEVELOPMENTS INC.	11110 JANE STREET, VAUGHAN, ON L6A 1S1 Vaughan ON	WSW/6.4	-1.61	<u>326</u>
<u>75</u>	RSC	FENMARCON DEVELOPMENTS INC.	11110 JANE STREET, CITY OF VAUGHAN, ON L6A 1S1 Vaughan ON	WSW/6.4	-1.61	<u>327</u>
<u>75</u>	RSC	FENMARCON DEVELOPMENTS INC.	11110 JANE STREET, CITY OF VAUGHAN, ON L6A 1S1 Vaughan ON	WSW/6.4	-1.61	<u>328</u>
<u>75</u>	RSC	FENMARCON DEVELOPMENTS INC.	11110 JANE STREET, CITY OF VAUGHAN, ON L6A 1S1 Vaughan ON	WSW/6.4	-1.61	<u>329</u>
<u>75</u>	RSC	FENMARCON DEVELOPMENTS INC.	11110 JANE STREET, CITY OF VAUGHAN, ON L6A 1S1 Vaughan ON	WSW/6.4	-1.61	<u>330</u>
<u>75</u>	WWIS		11110 Jane Street lot 28 con 5 Maple ON <i>Well ID: 7386532</i>	WSW/6.4	-1.61	<u>332</u>
<u>75</u>	WWIS		11110 Jane Street lot 28 con 5 Maple ON <i>Well ID: 7386533</i>	WSW/6.4	-1.61	<u>334</u>
<u>75</u>	WWIS		11110 Jane Street lot 28 con 5 Maple ON <i>Well ID: 7386534</i>	WSW/6.4	-1.61	<u>336</u>
<u>76</u>	WWIS		lot 26 con 4 ON <i>Well ID: 6914763</i>	SW/8.0	-10.62	<u>339</u>



<b>Map Key</b>	<b>DB</b>	<b>Company/Site Name</b>	<b>Address</b>	<b>Dir/Dist (m)</b>	<b>Elev Diff (m)</b>	<b>Page Number</b>
<u>77</u>	WWIS		2993 TESTON ROAD lot 26 con 4 MAPLE ON <i>Well ID: 6928030</i>	SW/8.4	-10.56	<u>342</u>
<u>78</u>	PES	MAPLE FARM SUPPLY LTD	11240 KEEL ST. MAPLE ON L0P 1A0	ENE/8.7	24.63	<u>348</u>
<u>78</u>	PES	MAPLE FARM SUPPLY (C#88138)	11240 KEELE STREET MAPLE ON L3Y 4S5	ENE/8.7	24.63	<u>348</u>
<u>78</u>	SCT	Maple Farm Supply Ltd.	11240 Keele St Maple ON L6A 1S5	ENE/8.7	24.63	<u>349</u>
<u>78</u>	PES	MAPLE FARM SUPPLY (C#98563)	11240 KEELE STREET MAPLE ON L6A1S5	ENE/8.7	24.63	<u>349</u>
<u>78</u>	PES	MAPLE FARM SUPPLY (C#98563)	11240 KEELE STREET MAPLE ON L6A1S5	ENE/8.7	24.63	<u>349</u>
<u>79</u>	WWIS		2960 TESTON ROAD lot 26 con 4 MAPLE ON <i>Well ID: 6928314</i>	SW/9.8	-10.62	<u>350</u>
<u>80</u>	WWIS		11021 JANE STREET NEAR Vaughan ON <i>Well ID: 7296804</i>	W/10.4	-0.06	<u>352</u>
<u>81</u>	SPL	UNKNOWN	ON CRANSTON PARK AVENUE, SOUTH OF TESTON ROAD VAUGHAN CITY ON	S/14.7	-15.65	<u>356</u>
<u>82</u>	CA	JANE PARK DEVELOPMENTS INC.	LOT 25,CON.5/TESTON RD/JANE ST VAUGHAN CITY ON	SW/16.2	-10.58	<u>356</u>
<u>82</u>	CA	JANE PARK DEVELOPMENTS INC.	LOT 25,CON.5/TESTON RD/JANE ST VAUGHAN CITY ON	SW/16.2	-10.58	<u>356</u>
<u>82</u>	GEN	Imperial Oil	SW corner of Jane Street and Teston Road Vaughan ON	SW/16.2	-10.58	<u>357</u>
<u>82</u>	GEN	Imperial Oil	SW corner of Jane Street and Teston Road Vaughan ON	SW/16.2	-10.58	<u>357</u>

<b>Map Key</b>	<b>DB</b>	<b>Company/Site Name</b>	<b>Address</b>	<b>Dir/Dist (m)</b>	<b>Elev Diff (m)</b>	<b>Page Number</b>
<u>82</u>	ECA	Imperial Oil Limited	Jane Street and Teston Road Vaughan ON M3B 1Z2	SW/16.2	-10.58	<u>357</u>
<u>82</u>	GEN	Imperial Oil	SW corner of Jane Street and Teston Road Vaughan ON L6A 4B4	SW/16.2	-10.58	<u>358</u>
<u>83</u>	WWIS		ON <i>Well ID: 7370714</i>	NNE/18.2	24.60	<u>358</u>
<u>84</u>	WWIS		JANE STREET & TRESTON ROAD Vaughan ON <i>Well ID: 7296806</i>	SW/19.2	-10.52	<u>359</u>
<u>85</u>	RSC	THE CORPORATION OF THE CITY OF VAUGHAN	11085 KEELE STREET, VAUGHAN, ON L6A 1S1 Vaughan ON	E/23.0	21.14	<u>362</u>
<u>86</u>	WWIS		lot 28 con 4 ON <i>Well ID: 6910325</i>	ENE/23.3	25.11	<u>363</u>
<u>87</u>	DTNK	Teston United Church	10778 Jane St KING CITY ON	SW/24.2	-11.07	<u>368</u>
<u>87</u>	DTNK	TESTON UNITED CHURCH	10778 JANE ST KING CITY ON CA ON	SW/24.2	-11.07	<u>368</u>
<u>87</u>	CFOT	TESTON UNITED CHURCH	10778 JANE ST KING CITY ON CA ON	SW/24.2	-11.07	<u>369</u>
<u>88</u>	WWIS		KIRBY ROAD AND KEELE STREET VAUGHAN ON <i>Well ID: 7298839</i>	NE/25.5	33.44	<u>369</u>
<u>89</u>	WWIS		lot 31 con 5 ON <i>Well ID: 6922625</i>	NW/27.3	7.57	<u>373</u>
<u>90</u>	WWIS		lot 25 con 4 ON <i>Well ID: 6914984</i>	SW/30.9	-10.67	<u>374</u>
<u>91</u>	CA	MAPLEVIEW RAVINES LTD.	KEELE ST/TESTON RD/KIRBY RD. VAUGHAN CITY ON	ESE/31.3	1.71	<u>379</u>

<b>Map Key</b>	<b>DB</b>	<b>Company/Site Name</b>	<b>Address</b>	<b>Dir/Dist (m)</b>	<b>Elev Diff (m)</b>	<b>Page Number</b>
<u>91</u>	CA	MAPLEVIEW RAVINES LTD.	KEELE ST./TESTON RD./KIRBY RD. VAUGHAN CITY ON	ESE/31.3	1.71	<u>379</u>
<u>91</u>	CA	STOCKWORTH, DOBLE DEVELOPMENTS INC.	TESTON RD./KEELE ST. VAUGHAN CITY ON	ESE/31.3	1.71	<u>379</u>
<u>91</u>	SPL	TRANSPORT TRUCK	INTERSECTION OF TESTON ROAD AND KEELE ST. MOTOR VEHICLE (OPERATING FLUID) VAUGHAN CITY ON	ESE/31.3	1.71	<u>380</u>
<u>91</u>	CA	YORK MAJOR HOLDINGS INC.	TESTON RD./KEELE ST. VAUGHAN CITY ON	ESE/31.3	1.71	<u>380</u>
<u>91</u>	CA	R.M. OF YORK	KEELE ST./TESTON RD., MAPLE PS VAUGHAN CITY ON	ESE/31.3	1.71	<u>380</u>
<u>91</u>	CA	YORK MAJOR HOLDINGS INC.	KEELE ST./TESTON RD. VAUGHAN CITY ON	ESE/31.3	1.71	<u>381</u>
<u>92</u>	WWIS		lot 31 con 4 ON <i>Well ID: 6924261</i>	NNE/32.3	19.36	<u>381</u>
<u>93</u>	WWIS		lot 28 con 4 ON <i>Well ID: 6906691</i>	WSW/33.1	-5.38	<u>386</u>
<u>94</u>	BORE		ON	SW/33.3	-8.11	<u>390</u>
<u>95</u>	WWIS		lot 25 con 4 ON <i>Well ID: 6906599</i>	SW/38.4	-11.22	<u>391</u>
<u>96</u>	BORE		ON	NNW/39.0	9.36	<u>394</u>
<u>97</u>	CA	MAPLEWOOD RAVINES LTD.	KIRBY RD./KEELE ST. VAUGHAN CITY ON	NE/39.2	33.37	<u>395</u>
<u>97</u>	CA	MAPLEWOOD RAVINES LTD.	KIRBY RD./KEELE ST./FOOTHILLS VAUGHAN CITY ON	NE/39.2	33.37	<u>395</u>

<b>Map Key</b>	<b>DB</b>	<b>Company/Site Name</b>	<b>Address</b>	<b>Dir/Dist (m)</b>	<b>Elev Diff (m)</b>	<b>Page Number</b>
<u>97</u>	CA	MAPLEWOOD RAVINES LTD.	KEELE ST./KIRBY SIDEROAD P.S. VAUGHAN CITY ON	NE/39.2	33.37	<u>395</u>
<u>97</u>	CA	MAPLEWOOD RAVINES LTD.	KEELE ST./KIRBY SIDEROAD, SWM VAUGHAN CITY ON	NE/39.2	33.37	<u>396</u>
<u>98</u>	BORE		ON	ESE/40.4	13.11	<u>396</u>
<u>99</u>	WWIS		lot 25 con 4 ON <i>Well ID: 6906598</i>	SW/40.4	-10.72	<u>397</u>
<u>100</u>	WWIS		lot 31 con 4 ON <i>Well ID: 6922660</i>	N/40.8	11.33	<u>400</u>
<u>101</u>	SPL	Enbridge Gas Distribution	77 Royal Ridge Crescent Vaughan ON	SSE/41.6	-11.59	<u>401</u>
<u>102</u>	WWIS		lot 25 con 4 ON <i>Well ID: 6921858</i>	ESE/41.9	0.31	<u>401</u>
<u>103</u>	BORE		ON	ESE/43.7	13.10	<u>403</u>
<u>104</u>	RSC	Shellsimon Construction Ltd.	No municipal address, Vaughan, Ontario Vaughan ON	ESE/44.8	-2.89	<u>404</u>
<u>105</u>	BORE		ON	ESE/45.0	12.13	<u>405</u>
<u>106</u>	BORE		ON	ESE/45.6	12.93	<u>405</u>
<u>107</u>	WWIS		11141 KEELE STREET lot 28 con 3 MAPLE ON <i>Well ID: 6930637</i>	ENE/45.9	25.52	<u>406</u>
<u>108</u>	WWIS		11067 KEELE ST lot 28 con 3 ON	E/47.9	22.47	<u>409</u>

<b>Map Key</b>	<b>DB</b>	<b>Company/Site Name</b>	<b>Address</b>	<b>Dir/Dist (m)</b>	<b>Elev Diff (m)</b>	<b>Page Number</b>
			<i>Well ID: 7319908</i>			
<u>109</u>	WWIS		lot 28 con 3 ON <i>Well ID: 7381791</i>	ENE/48.3	25.48	<u>412</u>
<u>110</u>	BORE		ON	ESE/49.5	11.65	<u>413</u>
<u>111</u>	WWIS		lot 28 con 3 ON <i>Well ID: 7381792</i>	ENE/51.8	25.99	<u>414</u>
<u>112</u>	WWIS		ON <i>Well ID: 7267969</i>	SW/55.2	-11.77	<u>414</u>
<u>113</u>	BORE		ON	WSW/56.5	-1.59	<u>415</u>
<u>114</u>	WDSH		PT 26 E 3 VAUGHAN ON	ENE/59.7	26.51	<u>416</u>
<u>114</u>	WDSH		21-28 EX. 26 3 VAUGHAN ON	ENE/59.7	26.51	<u>417</u>
<u>115</u>	WWIS		lot 25 con 4 ON <i>Well ID: 6921859</i>	SE/60.6	-4.76	<u>417</u>
<u>116</u>	WWIS		lot 28 con 3 ON <i>Well ID: 6906489</i>	E/62.0	23.90	<u>419</u>
<u>117</u>	WWIS		lot 27 con 5 ON <i>Well ID: 6918501</i>	WSW/63.1	-6.54	<u>423</u>
<u>118</u>	WWIS		lot 28 con 3 ON <i>Well ID: 6918525</i>	E/64.5	22.60	<u>428</u>
<u>119</u>	WWIS		lot 30 con 5 ON <i>Well ID: 6922769</i>	WNW/64.5	3.43	<u>432</u>
<u>120</u>	FSTH	SUNGHI ENTERPRISES LTD O/A GAS STN	11600 KEELE ST VAUGHAN ON L6A 1S1	NE/64.7	31.10	<u>433</u>

<b>Map Key</b>	<b>DB</b>	<b>Company/Site Name</b>	<b>Address</b>	<b>Dir/Dist (m)</b>	<b>Elev Diff (m)</b>	<b>Page Number</b>
<u>120</u>	FSTH	SUNGHI ENTERPRISES LTD O/A GAS STN	11600 KEELE ST VAUGHAN ON L6A 1S1	NE/64.7	31.10	<u>434</u>
<u>120</u>	FST	12936381 CANADA INC.	11600 KEELE ST VAUGHAN L6A 1S1 ON CA ON	NE/64.7	31.10	<u>435</u>
<u>120</u>	FST	12936381 CANADA INC.	11600 KEELE ST VAUGHAN L6A 1S1 ON CA ON	NE/64.7	31.10	<u>435</u>
<u>120</u>	FST	12936381 CANADA INC.	11600 KEELE ST VAUGHAN L6A 1S1 ON CA ON	NE/64.7	31.10	<u>436</u>
<u>120</u>	FST	12936381 CANADA INC.	11600 KEELE ST VAUGHAN L6A 1S1 ON CA ON	NE/64.7	31.10	<u>436</u>
<u>120</u>	SPL	United Petroleum Transport	11600 keele street vaughan Vaughan ON	NE/64.7	31.10	<u>437</u>
<u>120</u>	INC	12936381 CANADA INC.	11600 KEELE ST,,VAUGHAN,ON,L6A 1S1,CA ON	NE/64.7	31.10	<u>437</u>
<u>120</u>	DTNK		11600 KEELE ST VAUGHAN ON L6A 1S1	NE/64.7	31.10	<u>438</u>
<u>121</u>	HINC		2975 TESTON ROAD MAPLE ON L6A 3N8	SW/65.4	-11.25	<u>438</u>
<u>122</u>	WWIS		lot 26 con 5 ON <i>Well ID:</i> 6906686	SW/65.6	-11.50	<u>439</u>
<u>123</u>	WWIS		lot 28 con 3 ON <i>Well ID:</i> 6909496	ENE/66.5	26.32	<u>442</u>
<u>124</u>	WWIS		10911 KEELE ST. VAUGHAN ON <i>Well ID:</i> 7297804	E/67.1	17.56	<u>446</u>

<b>Map Key</b>	<b>DB</b>	<b>Company/Site Name</b>	<b>Address</b>	<b>Dir/Dist (m)</b>	<b>Elev Diff (m)</b>	<b>Page Number</b>
<u>124</u>	GEN	Terumo Medical Canada Inc.	10911 Keele Street Units 2-4 Vaughan ON L6A5A6	E/67.1	17.56	<u>448</u>
<u>124</u>	GEN	Terumo Medical Canada Inc.	10911 Keele Street Units 2-4 Vaughan ON L6A5A6	E/67.1	17.56	<u>448</u>
<u>125</u>	HINC		68 ROYAL RIDGE CRESCENT MAPLE ON L6A 2T1	SSE/69.6	-11.59	<u>449</u>
<u>126</u>	SPL	Hydro Vaughan Distribution Inc.	484 Cranston Park Avenue Vaughan ON L6A 2S3	S/71.6	-16.62	<u>449</u>
<u>127</u>	WWIS		ON <i>Well ID:</i> 7194695	SW/74.2	-11.61	<u>450</u>
<u>127</u>	WWIS		ON <i>Well ID:</i> 7218436	SW/74.2	-11.61	<u>451</u>
<u>128</u>	HINC		18 CRESTBANK COURT MAPLE ON L6A 0B2	ENE/74.7	21.35	<u>452</u>
<u>129</u>	WWIS		lot 25 con 4 ON <i>Well ID:</i> 6925062	SE/75.0	-5.03	<u>452</u>
<u>130</u>	ANDR	Maple Dump '03	Maple ON L6A 1	ENE/76.6	26.35	<u>454</u>
<u>130</u>	ANDR	Maple Dump '06	Maple ON L6A 1	ENE/76.6	26.35	<u>455</u>
<u>131</u>	WWIS		lot 25 con 4 ON <i>Well ID:</i> 6923907	SE/78.7	-9.73	<u>455</u>
<u>132</u>	BORE		ON	ENE/81.4	26.35	<u>458</u>
<u>133</u>	HINC		20 CRESTBANK COURT MAPLE ON L6A 0B2	ENE/83.2	21.38	<u>459</u>

<b>Map Key</b>	<b>DB</b>	<b>Company/Site Name</b>	<b>Address</b>	<b>Dir/Dist (m)</b>	<b>Elev Diff (m)</b>	<b>Page Number</b>
<u>134</u>	WWIS		10911 KEELE STREET lot 27 con 3 MAPLE ON <i>Well ID: 7300082</i>	E/83.6	18.60	<u>459</u>
<u>135</u>	BORE		ON	SW/83.9	-13.70	<u>462</u>
<u>136</u>	WWIS		KIRBY ROAD lot 31 con 4 MAPLE ON <i>Well ID: 6929027</i>	NNE/86.6	19.51	<u>463</u>
<u>137</u>	WWIS		ON <i>Well ID: 7389039</i>	WSW/89.0	-6.96	<u>468</u>
<u>138</u>	HINC		11399 KEELE STREET MAPLE ON L6A 4E1	NE/90.3	35.62	<u>469</u>
<u>139</u>	WWIS		lot 26 con 3 ON <i>Well ID: 7232578</i>	ESE/92.6	6.39	<u>469</u>
<u>140</u>	WWIS		lot 31 con 4 ON <i>Well ID: 6913971</i>	NW/97.7	8.84	<u>470</u>
<u>141</u>	WWIS		10980 JANE ST. VAUGHAN ON <i>Well ID: 6929126</i>	WSW/98.6	-5.47	<u>473</u>
<u>142</u>	BORE		ON	SW/98.9	-16.23	<u>476</u>
<u>143</u>	WWIS		lot 31 con 4 ON <i>Well ID: 6922803</i>	NE/99.7	31.16	<u>477</u>
<u>144</u>	WWIS		lot 31 con 4 ON <i>Well ID: 6906612</i>	NNE/101.0	19.38	<u>482</u>
<u>145</u>	WWIS		lot 27 con 5 ON <i>Well ID: 6908701</i>	WSW/103.9	-7.44	<u>485</u>
<u>146</u>	WWIS		lot 26 con 3 ON <i>Well ID: 7256357</i>	ESE/104.8	6.47	<u>488</u>



<b>Map Key</b>	<b>DB</b>	<b>Company/Site Name</b>	<b>Address</b>	<b>Dir/Dist (m)</b>	<b>Elev Diff (m)</b>	<b>Page Number</b>
<u>147</u>	WWIS		2120 Teston Rd lot 25 con 3 Vaughan ON <i>Well ID: 7369509</i>	ESE/105.6	3.42	<u>489</u>
<u>148</u>	WWIS		lot 25 con 4 ON <i>Well ID: 6911183</i>	SE/106.7	-10.92	<u>492</u>
<u>149</u>	SCT	Mid-Ontario Truck Centre Ltd.	2400 Kirby Rd Maple ON L6A 4R6	NNE/109.5	30.01	<u>497</u>
<u>150</u>	WWIS		lot 25 con 3 ON <i>Well ID: 6914766</i>	ESE/111.5	0.40	<u>497</u>
<u>151</u>	RSC	Franco Runco, Anna Runco	10743 JANE ST, MAPLE, ON, L6A 1S1, ON L6A 1S1	SW/113.1	-16.70	<u>501</u>
<u>152</u>	RSC	EQUITY CORP.	Vaughan Vaughan ON	SW/114.1	-14.09	<u>501</u>
<u>153</u>	WWIS		ON <i>Well ID: 7375085</i>	ENE/117.6	27.35	<u>502</u>
<u>154</u>	WWIS		lot 25 con 4 ON <i>Well ID: 6912549</i>	SW/118.2	-15.44	<u>503</u>
<u>155</u>	WWIS		lot 26 con 5 ON <i>Well ID: 7188934</i>	SW/119.5	-15.23	<u>507</u>
<u>156</u>	WWIS		lot 28 con 3 ON <i>Well ID: 7381790</i>	ENE/122.7	26.95	<u>508</u>
<u>157</u>	WWIS		lot 28 con 3 ON <i>Well ID: 7381793</i>	ENE/124.7	27.42	<u>509</u>
<u>158</u>	WWIS		ASHTON DRIVE & QUEENSBURY CRESCENT VAUGHAN ON <i>Well ID: 7049063</i>	SSW/126.5	-16.73	<u>510</u>
<u>159</u>	WWIS		ON <i>Well ID: 7375086</i>	ENE/127.3	27.34	<u>512</u>

<b>Map Key</b>	<b>DB</b>	<b>Company/Site Name</b>	<b>Address</b>	<b>Dir/Dist (m)</b>	<b>Elev Diff (m)</b>	<b>Page Number</b>
<u>160</u>	WWIS		2120 Teston Rd lot 25 con 3 Vaughan ON <i>Well ID: 7369502</i>	ESE/129.5	3.35	<u>513</u>
<u>161</u>	WWIS		10743 LANE ST lot 25 con 4 C.O.VAUSAAN ON <i>Well ID: 6927664</i>	SW/129.5	-16.29	<u>517</u>
<u>162</u>	WWIS		10911 KEELE STREET lot 27 con 3 MAPLE ON <i>Well ID: 7300084</i>	E/129.7	14.69	<u>518</u>
<u>163</u>	WWIS		TESTON ROAD EAST OF KEELE STREET Vaughan ON <i>Well ID: 7177290</i>	ESE/130.8	3.35	<u>520</u>
<u>164</u>	HINC		87 NASIR CRESCENT, LOT 47 MAPLE ON L6A 3B2	SW/135.9	-14.17	<u>523</u>
<u>165</u>	SPL		7 Bellfountain Court, maple Vaughan ON	SSE/148.8	-13.59	<u>524</u>
<u>166</u>	SCT	Modular & Custom Cabinets Ltd.	10721 Keele St Maple ON L6A 3Y9	ESE/151.4	1.46	<u>524</u>
<u>166</u>	SCT	MODULAR & CUSTOM CABINETS LTD	10721 KEELE ST MAPLE ON L6A 1R7	ESE/151.4	1.46	<u>524</u>
<u>166</u>	SCT	Modular & Custom Cabinets Ltd.	10721 Keele St N Maple ON L6A 1R7	ESE/151.4	1.46	<u>525</u>
<u>166</u>	GEN	MODULAR & CUSTOM CABINETS LTD.	10721 KEELE STREET NORTH MAPLE ON L0J 1E0	ESE/151.4	1.46	<u>525</u>
<u>166</u>	GEN	MODULAR & CUSTOM CABINETS LTD. 27-132	10721 KEELE STREET NORTH MAPLE ON L0J 1E0	ESE/151.4	1.46	<u>525</u>
<u>166</u>	GEN	MODULAR (OUT OF BUS) 27- 132	10721 KEELE STREET NORTH MAPLE ON L0J 1E0	ESE/151.4	1.46	<u>526</u>
<u>167</u>	CA	ROYAL GARDEN HOMES LIMITED	D'AMATO CRES./ISAAC MURRAY AVE VAUGHAN CITY ON	SE/152.9	-7.62	<u>526</u>

<b>Map Key</b>	<b>DB</b>	<b>Company/Site Name</b>	<b>Address</b>	<b>Dir/Dist (m)</b>	<b>Elev Diff (m)</b>	<b>Page Number</b>
<u>168</u>	BORE		ON	NE/155.5	36.74	<u>526</u>
<u>169</u>	WWIS		lot 30 con 3 ON <i>Well ID:</i> 6906496	NE/157.4	35.77	<u>527</u>
<u>170</u>	WWIS		lot 25 con 4 ON <i>Well ID:</i> 6906600	SSW/159.8	-18.22	<u>531</u>
<u>171</u>	WWIS		lot 30 con 5 ON <i>Well ID:</i> 6910566	WNW/162.6	-0.39	<u>534</u>
<u>172</u>	RSC	1411069 Ontario Inc.	2480 KIRBY RD, VAUGHAN, ON, L6A 1S1, ON L6A 1S1	N/167.7	18.33	<u>538</u>
<u>173</u>	CA	ROYAL GARDEN HOMES LIMITED	ISAAC MURRAY AVE./GIANCOLA CR. VAUGHAN CITY ON	SE/170.0	-11.72	<u>538</u>
<u>174</u>	CA	Sherwood Court LTC	300 Ravineview Drive Vaughan ON L6A 3P8	NE/171.5	33.05	<u>539</u>
<u>174</u>	CA	1390958 Ontario Limited	300 Ravineview Drive Vaughan ON L6A 3P8	NE/171.5	33.05	<u>539</u>
<u>174</u>	ECA	1390958 Ontario Limited	300 Ravineview Drive Vaughan ON N1R 3E8	NE/171.5	33.05	<u>539</u>
<u>174</u>	GEN	Sherwood Court	300 Ravineview Drive Maple ON L6A 3P8	NE/171.5	33.05	<u>539</u>
<u>174</u>	GEN	Sherwood Court	300 Ravineview Drive Maple ON L6A 3P8	NE/171.5	33.05	<u>540</u>
<u>175</u>	ECA	The Regional Municipality of York	11201 Keele St Lot 29, Concession 3 Vaughan ON L3Y 6Z1	ENE/184.0	26.36	<u>540</u>
<u>175</u>	ECA	The Corporation of the City of Vaughan	11201 Keele St Lot 29, Concession 3 Vaughan ON L6A 1T1	ENE/184.0	26.36	<u>540</u>

<b>Map Key</b>	<b>DB</b>	<b>Company/Site Name</b>	<b>Address</b>	<b>Dir/Dist (m)</b>	<b>Elev Diff (m)</b>	<b>Page Number</b>
<u>176</u>	WWIS		lot 29 con 3 ON <i>Well ID: 6906493</i>	ENE/187.5	23.43	<u>541</u>
<u>177</u>	NPRI	LT CUSTOM FURNISHINGS	10899 KEELE STREET NOT AVAILABLE MAPLE ON L6A0K6	E/189.8	15.97	<u>544</u>
<u>177</u>	NPRI	LT CUSTOM FURNISHINGS	10899 KEELE STREET NOT AVAILABLE MAPLE ON L6A0K6	E/189.8	15.97	<u>545</u>
<u>177</u>	NPRI	LT CUSTOM FURNISHINGS	10899 KEELE STREET NOT AVAILABLE MAPLE ON L6A0K6	E/189.8	15.97	<u>546</u>
<u>177</u>	NPRI	LT CUSTOM FURNISHINGS	10899 KEELE STREET NOT AVAILABLE MAPLE ON L6A0K6	E/189.8	15.97	<u>548</u>
<u>177</u>	EBR	LT Custom Furnishings Inc.	10899 Keele Street Vaughan Regional Municipality of York CITY OF VAUGHAN ON	E/189.8	15.97	<u>549</u>
<u>177</u>	NPRI	LT CUSTOM FURNISHINGS	10899 KEELE STREET NOT AVAILABLE MAPLE ON L6A0K6	E/189.8	15.97	<u>549</u>
<u>177</u>	SCT	LT Custom Furnishings Inc.	10899 Keele St Maple ON L6A 0K6	E/189.8	15.97	<u>551</u>
<u>177</u>	NPRI	LT CUSTOM FURNISHINGS	10899 KEELE STREET NOT AVAILABLE MAPLE ON L6A0K6	E/189.8	15.97	<u>551</u>
<u>177</u>	CA	LT Custom Furnishings Inc.	10899 Keele St Vaughan ON L6A 0K6	E/189.8	15.97	<u>552</u>
<u>177</u>	NPRI	LT CUSTOM FURNISHINGS	10899 KEELE STREET NOT AVAILABLE MAPLE ON L6A0K6	E/189.8	15.97	<u>552</u>
<u>177</u>	NPRI	LT CUSTOM FURNISHINGS INC.	10899 KEELE STREET NOT AVAILABLE MAPLE ON L6A0K6	E/189.8	15.97	<u>553</u>
<u>177</u>	GEN	LT WOOD STORE FIXTURES	10899 KEELE ST MAPLE ON L6A 0K6	E/189.8	15.97	<u>555</u>

<b>Map Key</b>	<b>DB</b>	<b>Company/Site Name</b>	<b>Address</b>	<b>Dir/Dist (m)</b>	<b>Elev Diff (m)</b>	<b>Page Number</b>
<u>177</u>	NPRI	LT CUSTOM FURNISHINGS INC.	10899 KEELE STREET NOT AVAILABLE MAPLE ON L6A0K6	E/189.8	15.97	<u>555</u>
<u>177</u>	GEN	LT WOOD STORE FIXTURES	10899 KEELE ST MAPLE ON L6A 0K6	E/189.8	15.97	<u>556</u>
<u>177</u>	GEN	LT WOOD STORE FIXTURES	10899 KEELE ST MAPLE ON L6A 0K6	E/189.8	15.97	<u>556</u>
<u>177</u>	GEN	LT CUSTOM FURNISHINGS INC.	10899 KEELE ST MAPLE ON L6A 0K6	E/189.8	15.97	<u>556</u>
<u>177</u>	NPRI	LT CUSTOM FURNISHINGS INC.	10899 KEELE STREET NOT AVAILABLE MAPLE ON L6A0K6	E/189.8	15.97	<u>557</u>
<u>177</u>	GEN	LT CUSTOM FURNISHINGS INC.	10899 KEELE ST MAPLE ON	E/189.8	15.97	<u>558</u>
<u>177</u>	NPRI	LT CUSTOM FURNISHINGS INC.	10899 KEELE STREET NOT AVAILABLE MAPLE ON L6A0K6	E/189.8	15.97	<u>558</u>
<u>177</u>	ECA	LT Custom Furnishings Inc.	10899 Keele St Vaughan ON	E/189.8	15.97	<u>559</u>
<u>177</u>	GEN	LT CUSTOM FURNISHINGS INC.	10899 KEELE ST MAPLE ON L6A 0K6	E/189.8	15.97	<u>559</u>
<u>177</u>	GEN	LT CUSTOM FURNISHINGS INC.	10899 KEELE ST MAPLE ON L6A 0K6	E/189.8	15.97	<u>559</u>
<u>177</u>	GEN	LT CUSTOM FURNISHINGS INC.	10899 KEELE ST MAPLE ON L6A 0K6	E/189.8	15.97	<u>560</u>
<u>177</u>	GEN	LT CUSTOM FURNISHINGS INC.	10899 KEELE ST MAPLE ON L6A 0K6	E/189.8	15.97	<u>560</u>
<u>177</u>	NPRI	LT Custom Furnishings Inc.	10899 KEELE STREET NOT AVAILABLE MAPLE ON L6A0K6	E/189.8	15.97	<u>560</u>

<i>Map Key</i>	<i>DB</i>	<i>Company/Site Name</i>	<i>Address</i>	<i>Dir/Dist (m)</i>	<i>Elev Diff (m)</i>	<i>Page Number</i>
<u>177</u>	GEN	LT CUSTOM FURNISHINGS INC.	10899 KEELE ST MAPLE ON L6A 0K6	E/189.8	15.97	<u>561</u>
<u>177</u>	GEN	LT CUSTOM FURNISHINGS INC.	10899 KEELE ST MAPLE ON L6A 0K6	E/189.8	15.97	<u>562</u>
<u>178</u>	CA	STOCKWORTH, DOBLE DEVELOPMENTS INC.	CRANSTON PARK AVE./KINNEY CRES VAUGHAN CITY ON	S/189.8	-14.61	<u>562</u>
<u>179</u>	GEN	Belfor Property Restoration	2190 Teston Road Maple ON L6A 4A7	ESE/193.2	5.74	<u>562</u>
<u>180</u>	SCT	HYTEK PLASTIC SALES INC.	2175A Teston Rd Maple ON L6A 1T3	ESE/197.7	4.59	<u>563</u>
<u>180</u>	SCT	FABRICATED PLASTICS LIMITED	2175 A TESTON RD MAPLE ON L6A 1T3	ESE/197.7	4.59	<u>563</u>
<u>180</u>	SCT	KEMFLO CANADA INC	2175 A TESTON RD MAPLE ON L6A 1T3	ESE/197.7	4.59	<u>563</u>
<u>180</u>	SCT	FABRICATED PLASTICS LTD.	2175 Teston Rd Maple ON L6A 1T3	ESE/197.7	4.59	<u>564</u>
<u>180</u>	GEN	FABRICATED PLASTICS LTD.	2175 TESTON SIDE ROAD MAPLE ON L0J 1E0	ESE/197.7	4.59	<u>564</u>
<u>180</u>	GEN	FABRICATED PLASTICS LTD. 15-113	2175 TESTON ROAD VAUGHAN ON L6A 1T3	ESE/197.7	4.59	<u>564</u>
<u>180</u>	GEN	FABRICATED PLASTICS LTD. 15-113	2175 TESTON SIDE ROAD MAPLE ON L0J 1E0	ESE/197.7	4.59	<u>565</u>
<u>180</u>	GEN	FABRICATED PLASTICS LTD.	2175 TESTON ROAD VAUGHAN ON L6A 1T3	ESE/197.7	4.59	<u>565</u>
<u>180</u>	GEN	KEMFLO CANADA INC.	2175A TESTON ROAD VAUGHAN ON L6A 1T3	ESE/197.7	4.59	<u>565</u>

<b>Map Key</b>	<b>DB</b>	<b>Company/Site Name</b>	<b>Address</b>	<b>Dir/Dist (m)</b>	<b>Elev Diff (m)</b>	<b>Page Number</b>
<u>180</u>	NPRI	FABRICATED PLASTICS LIMITED	2175 TESTON ROAD NOT AVAILABLE MAPLE ON L6A1T3	ESE/197.7	4.59	<u>565</u>
<u>180</u>	NPRI	FABRICATED PLASTICS LIMITED	2175 TESTON ROAD NOT AVAILABLE MAPLE ON L6A1T3	ESE/197.7	4.59	<u>567</u>
<u>180</u>	SCT	Fabricated Plastics Limited	2175 Teston Rd Maple ON L6A 1T3	ESE/197.7	4.59	<u>568</u>
<u>180</u>	SCT	HYTEK Plastic Sales Inc.	2175AA Teston Rd Maple ON L6A 1T3	ESE/197.7	4.59	<u>568</u>
<u>180</u>	NPRI	FABRICATED PLASTICS	2175 TESTON ROAD NOT AVAILABLE MAPLE ON L6A1T3	ESE/197.7	4.59	<u>568</u>
<u>180</u>	NPRI	FABRICATED PLASTICS	2175 TESTON ROAD NOT AVAILABLE MAPLE ON L6A1T3	ESE/197.7	4.59	<u>570</u>
<u>180</u>	NPRI	FABRICATED PLASTICS	2175 TESTON ROAD NOT AVAILABLE MAPLE ON L6A1T3	ESE/197.7	4.59	<u>571</u>
<u>180</u>	NPRI	FABRICATED PLASTICS	2175 TESTON ROAD NOT AVAILABLE MAPLE ON L6A1T3	ESE/197.7	4.59	<u>573</u>
<u>180</u>	PAP	Fabricated Plastics Limited	2175 Teston Rd Maple ON L6A 1T3	ESE/197.7	4.59	<u>574</u>
<u>180</u>	NPRI	FABRICATED PLASTICS	2175 TESTON ROAD NOT AVAILABLE MAPLE ON L6A1T3	ESE/197.7	4.59	<u>575</u>
<u>180</u>	CA	Fabricated Plastics Limited	2175 Teston Road Vaughan ON	ESE/197.7	4.59	<u>576</u>
<u>180</u>	CA	Kemflo Canada Inc.	2175A Teston Road Vaughan ON	ESE/197.7	4.59	<u>576</u>
<u>180</u>	NPRI	FABRICATED PLASTICS	2175 TESTON ROAD NOT AVAILABLE MAPLE ON L6A1T3	ESE/197.7	4.59	<u>576</u>

<b>Map Key</b>	<b>DB</b>	<b>Company/Site Name</b>	<b>Address</b>	<b>Dir/Dist (m)</b>	<b>Elev Diff (m)</b>	<b>Page Number</b>
<u>180</u>	NPRI	FABRICATED PLASTICS LTD.	2175 TESTON ROAD NOT AVAILABLE MAPLE ON L6A1T3	ESE/197.7	4.59	<u>577</u>
<u>180</u>	GEN	FABRICATED PLASTICS LTD.	2175 TESTON ROAD VAUGHAN ON	ESE/197.7	4.59	<u>578</u>
<u>180</u>	GEN	KEMFLO CANADA INC.	2175A TESTON ROAD MAPLE ON	ESE/197.7	4.59	<u>579</u>
<u>180</u>	NPRI	FABRICATED PLASTICS LTD.	2175 TESTON ROAD NOT AVAILABLE MAPLE ON L6A1T3	ESE/197.7	4.59	<u>579</u>
<u>180</u>	GEN	FABRICATED PLASTICS LTD.	2175 TESTON ROAD VAUGHAN ON	ESE/197.7	4.59	<u>580</u>
<u>180</u>	GEN	FABRICATED PLASTICS LTD.	2175 TESTON ROAD VAUGHAN ON	ESE/197.7	4.59	<u>580</u>
<u>180</u>	GEN	KEMFLO CANADA INC.	2175A TESTON ROAD MAPLE ON L6A 1T3	ESE/197.7	4.59	<u>581</u>
<u>180</u>	GEN	KEMFLO CANADA INC.	2175A TESTON ROAD MAPLE ON L6A 1T3	ESE/197.7	4.59	<u>581</u>
<u>180</u>	GEN	FABRICATED PLASTICS LTD.	2175 TESTON ROAD VAUGHAN ON L6A 1T3	ESE/197.7	4.59	<u>581</u>
<u>180</u>	NPRI	FABRICATED PLASTICS LTD.	2175 TESTON ROAD NOT AVAILABLE MAPLE ON L6A1T3	ESE/197.7	4.59	<u>582</u>
<u>180</u>	GEN	FABRICATED PLASTICS LTD.	2175 TESTON ROAD VAUGHAN ON	ESE/197.7	4.59	<u>583</u>
<u>180</u>	GEN	KEMFLO CANADA INC.	2175A TESTON ROAD MAPLE ON	ESE/197.7	4.59	<u>583</u>
<u>180</u>	NPRI	FABRICATED PLASTICS LTD.	2175 TESTON ROAD NOT AVAILABLE MAPLE ON L6A1T3	ESE/197.7	4.59	<u>583</u>



<i>Map Key</i>	<i>DB</i>	<i>Company/Site Name</i>	<i>Address</i>	<i>Dir/Dist (m)</i>	<i>Elev Diff (m)</i>	<i>Page Number</i>
<u>180</u>	NPRI	FABRICATED PLASTICS LTD.	2175 TESTON ROAD NOT AVAILABLE MAPLE ON L6A1T3	ESE/197.7	4.59	<u>584</u>
<u>180</u>	ECA	Fabricated Plastics Limited	2175 Teston Road Vaughan ON L6A 1T3	ESE/197.7	4.59	<u>585</u>
<u>180</u>	GEN	FABRICATED PLASTICS LTD.	2175 TESTON ROAD VAUGHAN ON L6A 1T3	ESE/197.7	4.59	<u>586</u>
<u>180</u>	GEN	FABRICATED PLASTICS LTD.	2175 TESTON ROAD VAUGHAN ON L6A 1T3	ESE/197.7	4.59	<u>586</u>
<u>180</u>	GEN	FABRICATED PLASTICS LTD.	2175 TESTON ROAD VAUGHAN ON L6A 1T3	ESE/197.7	4.59	<u>586</u>
<u>180</u>	GEN	FABRICATED PLASTICS LTD.	2175 TESTON ROAD VAUGHAN ON L6A 1T3	ESE/197.7	4.59	<u>587</u>
<u>180</u>	NPRI	Fabricated Plastics Ltd.	2175 TESTON ROAD NOT AVAILABLE MAPLE ON L6A1T3	ESE/197.7	4.59	<u>587</u>
<u>180</u>	GEN	FABRICATED PLASTICS LTD.	2175 TESTON ROAD VAUGHAN ON L6A 1T3	ESE/197.7	4.59	<u>588</u>
<u>180</u>	EASR	FABRICATED PLASTICS LIMITED	2175 Teston RD Maple ON L6A 1T3	ESE/197.7	4.59	<u>589</u>
<u>180</u>	EASR	RPS COMPOSITES ONTARIO INC.	2175 Teston RD Maple ON L6A 1T3	ESE/197.7	4.59	<u>589</u>
<u>180</u>	GEN	RPS Composites Ontario Inc RPS Composites Ontario Inc	2175 Teston Road Maple ON L6A 1R3	ESE/197.7	4.59	<u>590</u>
<u>180</u>	GEN	RPS Composites Ontario Inc RPS Composites Ontario Inc	2175 Teston Road Maple ON L6A 1R3	ESE/197.7	4.59	<u>590</u>
<u>181</u>	WWIS		lot 29 con 5 ON  <i>Well ID: 6909262</i>	W/198.0	-1.59	<u>591</u>

<b>Map Key</b>	<b>DB</b>	<b>Company/Site Name</b>	<b>Address</b>	<b>Dir/Dist (m)</b>	<b>Elev Diff (m)</b>	<b>Page Number</b>
<u>182</u>	WWIS		11201 Keele St Vaughan ON <i>Well ID: 7359533</i>	ENE/200.1	23.87	<u>594</u>
<u>183</u>	BORE		ON	ESE/202.5	5.40	<u>597</u>
<u>184</u>	WWIS		ON <i>Well ID: 7364404</i>	W/203.3	-1.59	<u>598</u>
<u>185</u>	WWIS		2175 Teston Road Vaughan ON <i>Well ID: 7341292</i>	ESE/205.4	3.47	<u>598</u>
<u>186</u>	WWIS		2175 Teston Road lot 25 con 3 Vaughan ON <i>Well ID: 7329869</i>	ESE/205.8	3.47	<u>601</u>
<u>187</u>	ECA	K & K Holdings Limited	Kirby Road west of Keele St Vaughan ON L4K 1H3	NNW/211.1	13.05	<u>605</u>
<u>188</u>	CA	K & K Holdings Limited	Kirby Road west of Keele St Vaughan ON	NNW/211.2	13.05	<u>605</u>
<u>189</u>	WWIS		11291 KEEL ST lot 121 MAPLE ON <i>Well ID: 6929238</i>	ENE/215.0	25.89	<u>606</u>
<u>190</u>	FST	MAC'S CONVENIENCE STORES INC	10750 JANE ST MAPLE L6A 3B1 ON CA ON	SW/219.7	-15.28	<u>607</u>
<u>190</u>	FST	MAC'S CONVENIENCE STORES INC	10750 JANE ST MAPLE L6A 3B1 ON CA ON	SW/219.7	-15.28	<u>608</u>
<u>190</u>	FST	MAC'S CONVENIENCE STORES INC	10750 JANE ST MAPLE L6A 3B1 ON CA ON	SW/219.7	-15.28	<u>608</u>
<u>190</u>	FST	MAC'S CONVENIENCE STORES INC	10750 JANE ST MAPLE L6A 3B1 ON CA ON	SW/219.7	-15.28	<u>609</u>
<u>190</u>	DTNK		10750 JANE ST MAPLE ON L6A 3B1	SW/219.7	-15.28	<u>609</u>

<b>Map Key</b>	<b>DB</b>	<b>Company/Site Name</b>	<b>Address</b>	<b>Dir/Dist (m)</b>	<b>Elev Diff (m)</b>	<b>Page Number</b>
<u>191</u>	SCT	KML Building Solutions	10877 Keele St Vaughan ON L6A 0K6	E/222.3	12.00	<u>610</u>
<u>191</u>	GEN	Sanders Steel Inc.	10877 Keele Street Vaughan ON	E/222.3	12.00	<u>610</u>
<u>191</u>	GEN	Sanders Steel Inc.	10877 Keele Street Vaughan ON L6A 0K6	E/222.3	12.00	<u>611</u>
<u>191</u>	GEN	Sanders Steel Inc.	10877 Keele Street Vaughan ON L6A 0K6	E/222.3	12.00	<u>611</u>
<u>191</u>	GEN	Sanders Steel Inc.	10877 Keele Street Vaughan ON L6A 0K6	E/222.3	12.00	<u>611</u>
<u>191</u>	GEN	Sanders Steel Inc.	10877 Keele Street Vaughan ON L6A 0K6	E/222.3	12.00	<u>611</u>
<u>192</u>	WWIS		KEELE AND TESTON lot 25 con 4 VAUGHAN ON <i>Well ID:</i> 6930162	ESE/223.6	-2.58	<u>612</u>
<u>192</u>	WWIS		lot 25 con 4 VAUGHAN ON <i>Well ID:</i> 7043460	ESE/223.6	-2.58	<u>616</u>
<u>193</u>	PES	PEST CONTROL & SOLUTIONS INC.	112 NASIR CRES MAPLE ON L6A 3B2	SW/224.5	-16.60	<u>619</u>
<u>193</u>	PES	PREMIER PEST CONTROL INC.	112 NASIR CRES MAPLE ON L6A 3B2	SW/224.5	-16.60	<u>619</u>
<u>193</u>	PES	PREMIER PEST CONTROL INC.	112 NASIR CRES MAPLE ON L6A 3B2	SW/224.5	-16.60	<u>620</u>
<u>193</u>	PES	PREMIER PEST CONTROL INC.	112 NASIR CRES MAPLE ON L6A3B2	SW/224.5	-16.60	<u>620</u>
<u>193</u>	PES	PREMIER PEST CONTROL INC.	112 NASIR CRES MAPLE ON L6A3B2	SW/224.5	-16.60	<u>620</u>

<b>Map Key</b>	<b>DB</b>	<b>Company/Site Name</b>	<b>Address</b>	<b>Dir/Dist (m)</b>	<b>Elev Diff (m)</b>	<b>Page Number</b>
<u>193</u>	PES	PREMIER PEST CONTROL INC.	112 NASIR CRES MAPLE ON L6A3B2	SW/224.5	-16.60	<u>621</u>
<u>193</u>	PES	PREMIER PEST CONTROL INC.	112 NASIR CRES MAPLE ON L6A3B2	SW/224.5	-16.60	<u>621</u>
<u>194</u>	WWIS		lot 25 con 4 ON <i>Well ID: 7333536</i>	SE/227.1	-6.59	<u>622</u>
<u>195</u>	ECA	FSRC Investments Inc.	Vaughan ON L4L 9G3	SSE/231.1	-13.75	<u>623</u>
<u>195</u>	ECA	FSRC Investments Inc.	Vaughan ON L4L 9G3	SSE/231.1	-13.75	<u>623</u>
<u>195</u>	ECA	Humberview Estates Limited	Vaughan ON	SSE/231.1	-13.75	<u>623</u>
<u>195</u>	ECA	The Regional Municipality of York	Vaughan ON L3Y 6Z1	SSE/231.1	-13.75	<u>623</u>
<u>195</u>	ECA	Humberview Estates Limited	Vaughan ON	SSE/231.1	-13.75	<u>624</u>
<u>195</u>	ECA	Humberview Estates Limited	Vaughan ON	SSE/231.1	-13.75	<u>624</u>
<u>195</u>	ECA	Shellsimon Construction Ltd.	Vaughan ON L3R 0G4	SSE/231.1	-13.75	<u>624</u>
<u>195</u>	ECA	1396462 Ontario Inc.	Part of Lot 25, Concession 4 Vaughan ON L6A 2K6	SSE/231.1	-13.75	<u>625</u>
<u>195</u>	ECA	1396462 Ontario Inc.	Part of Lot 25, Concession 4 Vaughan ON L6A 2K6	SSE/231.1	-13.75	<u>625</u>
<u>195</u>	ECA	Shellsimon Construction Ltd.	Vaughan ON L3R 0G4	SSE/231.1	-13.75	<u>625</u>

<b>Map Key</b>	<b>DB</b>	<b>Company/Site Name</b>	<b>Address</b>	<b>Dir/Dist (m)</b>	<b>Elev Diff (m)</b>	<b>Page Number</b>
<u>195</u>	ECA	Humberview Estates Limited	Vaughan ON	SSE/231.1	-13.75	<u>626</u>
<u>196</u>	GEN	York Catholic District School Board	Holy Jubilee Catholic Elementary School 400 St. Joan of Arc Avenue Maple ON L6A 2S8	SE/231.8	-15.53	<u>626</u>
<u>197</u>	GEN	YORK, REGIONAL MUNICIPALITY OF ENVIRONMENTAL SERVICES	South Maple Pumping Station 10588 Keele Street Maple ON L6A 0A7	ESE/233.2	-3.87	<u>626</u>
<u>197</u>	GEN	YORK, REGIONAL MUNICIPALITY OF ENVIRONMENTAL SERVICES	South Maple Pumping Station 10588 Keele Street Maple ON L6A 0A7	ESE/233.2	-3.87	<u>627</u>
<u>197</u>	EASR	THE REGIONAL MUNICIPALITY OF YORK	10588 Keele ST City of Vaughan ON L6A 0A7	ESE/233.2	-3.87	<u>627</u>
<u>198</u>	WWIS		lot 29 con 5 ON <i>Well ID: 6922771</i>	W/235.1	-1.59	<u>627</u>
<u>199</u>	INC		110 Colombo Crescent, Maple ON	SSW/236.7	-16.59	<u>628</u>
<u>200</u>	WWIS		10980 JANE STREET lot 27 con 5 VAUGHAN ON <i>Well ID: 7100633</i>	WSW/240.3	-7.54	<u>629</u>
<u>201</u>	SCT	FABRICATED PLASTICS LIMITED	2175A TESTON RD MAPLE ON L6A	ESE/241.6	7.11	<u>632</u>
<u>201</u>	SCT	KEMFLO CANADA INC	2175A TESTON RD MAPLE ON L6A 1T3	ESE/241.6	7.11	<u>633</u>
<u>201</u>	SCT	HYTEK PLASTIC SALES INC	2175 A TESTON RD MAPLE ON L6A 1S5	ESE/241.6	7.11	<u>633</u>
<u>201</u>	SCT	Kemflo Canada Inc.	2175A Teston Rd Maple ON L6A 1T3	ESE/241.6	7.11	<u>633</u>
<u>201</u>	EBR	Kemflo Canada Inc.	2175A Teston Road Vaughan Ontario Vaughan ON	ESE/241.6	7.11	<u>633</u>

<b>Map Key</b>	<b>DB</b>	<b>Company/Site Name</b>	<b>Address</b>	<b>Dir/Dist (m)</b>	<b>Elev Diff (m)</b>	<b>Page Number</b>
<u>201</u>	ECA	Kemflo Canada Inc.	2175A Teston Road Vaughan ON L6A 1T3	ESE/241.6	7.11	<u>634</u>
<u>201</u>	GEN	KEMFLO CANADA INC.	2175A TESTON ROAD MAPLE ON L6A 1T3	ESE/241.6	7.11	<u>634</u>
<u>201</u>	GEN	KEMFLO CANADA INC.	2175A TESTON ROAD MAPLE ON L6A 1T3	ESE/241.6	7.11	<u>634</u>
<u>201</u>	GEN	KEMFLO CANADA INC.	2175A TESTON ROAD MAPLE ON L6A 1T3	ESE/241.6	7.11	<u>635</u>
<u>201</u>	SPL	Enbridge Gas Distribution Inc.	2175A Teston Rd, Maple Vaughan ON	ESE/241.6	7.11	<u>635</u>
<u>201</u>	SPL	Fabricated Plastics Limited	2175A Teston Rd Vaughan ON NA	ESE/241.6	7.11	<u>635</u>
<u>202</u>	WWIS		lot 25 con 4 ON <i>Well ID: 6913862</i>	SSW/241.8	-15.60	<u>636</u>
<u>203</u>	HINC		60 TAHIR STREET, LOT 150 MAPLE ON L6A 4B4	SW/242.9	-16.57	<u>642</u>
<u>204</u>	SPL	Enbridge Energy Distribution Inc.	33 Kinney Gate Vaughan ON	SSE/244.2	-14.09	<u>642</u>
<u>204</u>	PINC	ENBRIDGE GAS INC	33 KINNEY GATE,,MAPLE,ON,L6A 2S5, CA ON	SSE/244.2	-14.09	<u>643</u>
<u>205</u>	WWIS		2175 Teston Road Vaughan ON <i>Well ID: 7341384</i>	ESE/245.1	5.30	<u>643</u>
<u>206</u>	WWIS		2175 Teston Road lot 25 con 3 Vaughan ON <i>Well ID: 7329870</i>	ESE/245.7	5.30	<u>646</u>
<u>207</u>	WWIS		10980 JANE STREET lot 27 con 5 VAUGHAN ON	WSW/247.4	-8.42	<u>650</u>

<i>Map Key</i>	<i>DB</i>	<i>Company/Site Name</i>	<i>Address</i>	<i>Dir/Dist (m)</i>	<i>Elev Diff (m)</i>	<i>Page Number</i>
			<i>Well ID:</i> 7100630			
<u>208</u>	WWIS		lot 25 con 4 ON <i>Well ID:</i> 6928724	SE/249.0	-6.09	<u>653</u>

# Executive Summary: Summary By Data Source

## **ANDR - Anderson's Waste Disposal Sites**

A search of the ANDR database, dated 1860s-Present has found that there are 2 ANDR site(s) within approximately 0.25 kilometers of the project property.

<u>Site</u>	<u>Address</u>	<u>Distance (m)</u>	<u>Map Key</u>
Maple Dump '06	Maple ON L6A 1	76.6	<u>130</u>
Maple Dump '03	Maple ON L6A 1	76.6	<u>130</u>

## **BORE - Borehole**

A search of the BORE database, dated 1875-Jul 2018 has found that there are 16 BORE site(s) within approximately 0.25 kilometers of the project property.

<u>Site</u>	<u>Address</u>	<u>Distance (m)</u>	<u>Map Key</u>
	ON	0.0	<u>24</u>
	ON	0.0	<u>38</u>
	ON	0.0	<u>55</u>
	ON	33.3	<u>94</u>
	ON	39.0	<u>96</u>
	ON	40.4	<u>98</u>



<u>Site</u>	<u>Address</u>	<u>Distance (m)</u>	<u>Map Key</u>
	ON	43.7	<u>103</u>
	ON	45.0	<u>105</u>
	ON	45.6	<u>106</u>
	ON	49.5	<u>110</u>
	ON	56.5	<u>113</u>
	ON	81.4	<u>132</u>
	ON	83.9	<u>135</u>
	ON	98.9	<u>142</u>
	ON	155.5	<u>168</u>
	ON	202.5	<u>183</u>

**CA - Certificates of Approval**

A search of the CA database, dated 1985-Oct 30, 2011\* has found that there are 22 CA site(s) within approximately 0.25 kilometers of the project property.

<u>Site</u>	<u>Address</u>	<u>Distance (m)</u>	<u>Map Key</u>
True North Disposal & Contracting Ltd.	2960 Teston Rd Maple Vaughan ON	0.0	<u>68</u>
JANE PARK DEVELOPMENTS INC.	LOT 25,CON.5/TESTON RD/JANE ST VAUGHAN CITY ON	16.2	<u>82</u>
JANE PARK DEVELOPMENTS INC.	LOT 25,CON.5/TESTON RD/JANE ST VAUGHAN CITY ON	16.2	<u>82</u>
MAPLEVIEW RAVINES LTD.	KEELE ST/TESTON RD/KIRBY RD, VAUGHAN CITY ON	31.3	<u>91</u>
MAPLEVIEW RAVINES LTD.	KEELE ST/TESTON RD/KIRBY RD. VAUGHAN CITY ON	31.3	<u>91</u>
STOCKWORTH, DOBLE DEVELOPMENTS INC.	TESTON RD./KEELE ST. VAUGHAN CITY ON	31.3	<u>91</u>
YORK MAJOR HOLDINGS INC.	TESTON RD./KEELE ST. VAUGHAN CITY ON	31.3	<u>91</u>
R.M. OF YORK	KEELE ST./TESTON RD., MAPLE PS VAUGHAN CITY ON	31.3	<u>91</u>
YORK MAJOR HOLDINGS INC.	KEELE ST./TESTON RD. VAUGHAN CITY ON	31.3	<u>91</u>
MAPLEWOOD RAVINES LTD.	KIRBY RD./KEELE ST. VAUGHAN CITY ON	39.2	<u>97</u>
MAPLEWOOD RAVINES LTD.	KIRBY RD./KEELE ST./FOOTHILLS VAUGHAN CITY ON	39.2	<u>97</u>

<u>Site</u>	<u>Address</u>	<u>Distance (m)</u>	<u>Map Key</u>
MAPLEWOOD RAVINES LTD.	KEELE ST./KIRBY SIDEROAD P.S. VAUGHAN CITY ON	39.2	<u>97</u>
MAPLEWOOD RAVINES LTD.	KEELE ST./KIRBY SIDEROAD, SWM VAUGHAN CITY ON	39.2	<u>97</u>
ROYAL GARDEN HOMES LIMITED	D'AMATO CRES./ISAAC MURRAY AVE VAUGHAN CITY ON	152.9	<u>167</u>
ROYAL GARDEN HOMES LIMITED	ISAAC MURRAY AVE./GIANCOLA CR. VAUGHAN CITY ON	170.0	<u>173</u>
Sherwood Court LTC	300 Ravineview Drive Vaughan ON L6A 3P8	171.5	<u>174</u>
1390958 Ontario Limited	300 Ravineview Drive Vaughan ON L6A 3P8	171.5	<u>174</u>
LT Custom Furnishings Inc.	10899 Keele St Vaughan ON L6A 0K6	189.8	<u>177</u>
STOCKWORTH, DOBLE DEVELOPMENTS INC.	CRANSTON PARK AVE./KINNEY CRES VAUGHAN CITY ON	189.8	<u>178</u>
Fabricated Plastics Limited	2175 Teston Road Vaughan ON	197.7	<u>180</u>
Kemflo Canada Inc.	2175A Teston Road Vaughan ON	197.7	<u>180</u>
K & K Holdings Limited	Kirby Road west of Keele St Vaughan ON	211.2	<u>188</u>

### **CFOT - Commercial Fuel Oil Tanks**

A search of the CFOT database, dated Feb 28, 2022 has found that there are 1 CFOT site(s) within approximately 0.25 kilometers of the project property.

<b><u>Site</u></b>	<b><u>Address</u></b>	<b><u>Distance (m)</u></b>	<b><u>Map Key</u></b>
TESTON UNITED CHURCH	10778 JANE ST KING CITY ON CA ON	24.2	<u>87</u>

### **DTNK - Delisted Fuel Tanks**

A search of the DTNK database, dated Feb 28, 2022 has found that there are 4 DTNK site(s) within approximately 0.25 kilometers of the project property.

<b><u>Site</u></b>	<b><u>Address</u></b>	<b><u>Distance (m)</u></b>	<b><u>Map Key</u></b>
Teston United Church	10778 Jane St KING CITY ON	24.2	<u>87</u>
TESTON UNITED CHURCH	10778 JANE ST KING CITY ON CA ON	24.2	<u>87</u>
	11600 KEELE ST VAUGHAN ON L6A 1S1	64.7	<u>120</u>
	10750 JANE ST MAPLE ON L6A 3B1	219.7	<u>190</u>

### **EASR - Environmental Activity and Sector Registry**

A search of the EASR database, dated Oct 2011- Jul 31, 2022 has found that there are 3 EASR site(s) within approximately 0.25 kilometers of the project property.

<b><u>Site</u></b>	<b><u>Address</u></b>	<b><u>Distance (m)</u></b>	<b><u>Map Key</u></b>
RPS COMPOSITES ONTARIO INC.	2175 Teston RD Maple ON L6A 1T3	197.7	<u>180</u>
FABRICATED PLASTICS LIMITED	2175 Teston RD Maple ON L6A 1T3	197.7	<u>180</u>

<u>Site</u>	<u>Address</u>	<u>Distance (m)</u>	<u>Map Key</u>
THE REGIONAL MUNICIPALITY OF YORK	10588 Keele ST City of Vaughan ON L6A 0A7	233.2	<u>197</u>

### **EBR - Environmental Registry**

A search of the EBR database, dated 1994 - Jul 31, 2022 has found that there are 2 EBR site(s) within approximately 0.25 kilometers of the project property.

<u>Site</u>	<u>Address</u>	<u>Distance (m)</u>	<u>Map Key</u>
LT Custom Furnishings Inc.	10899 Keele Street Vaughan Regional Municipality of York CITY OF VAUGHAN ON	189.8	<u>177</u>
Kemflo Canada Inc.	2175A Teston Road Vaughan Ontario Vaughan ON	241.6	<u>201</u>

### **ECA - Environmental Compliance Approval**

A search of the ECA database, dated Oct 2011- Jul 31, 2022 has found that there are 21 ECA site(s) within approximately 0.25 kilometers of the project property.

<u>Site</u>	<u>Address</u>	<u>Distance (m)</u>	<u>Map Key</u>
True North Disposal & Contracting Ltd.	2960 Teston Rd Maple Vaughan ON L6A 1S1	0.0	<u>68</u>
Fenmarcon Developments Inc.	11110 Jane St Vaughan ON L4K 5Y4	6.4	<u>75</u>
Imperial Oil Limited	Jane Street and Teston Road Vaughan ON M3B 1Z2	16.2	<u>82</u>
1390958 Ontario Limited	300 Ravineview Drive Vaughan ON N1R 3E8	171.5	<u>174</u>
The Corporation of the City of Vaughan	11201 Keele St Lot 29, Concession 3 Vaughan ON L6A 1T1	184.0	<u>175</u>

<u>Site</u>	<u>Address</u>	<u>Distance (m)</u>	<u>Map Key</u>
The Regional Municipality of York	11201 Keele St Lot 29, Concession 3 Vaughan ON L3Y 6Z1	184.0	<u>175</u>
LT Custom Furnishings Inc.	10899 Keele St Vaughan ON	189.8	<u>177</u>
Fabricated Plastics Limited	2175 Teston Road Vaughan ON L6A 1T3	197.7	<u>180</u>
K & K Holdings Limited	Kirby Road west of Keele St Vaughan ON L4K 1H3	211.1	<u>187</u>
FSRC Investments Inc.	Vaughan ON L4L 9G3	231.1	<u>195</u>
FSRC Investments Inc.	Vaughan ON L4L 9G3	231.1	<u>195</u>
Humberview Estates Limited	Vaughan ON	231.1	<u>195</u>
The Regional Municipality of York	Vaughan ON L3Y 6Z1	231.1	<u>195</u>
Humberview Estates Limited	Vaughan ON	231.1	<u>195</u>
Humberview Estates Limited	Vaughan ON	231.1	<u>195</u>
Shellsimon Construction Ltd.	Vaughan ON L3R 0G4	231.1	<u>195</u>
1396462 Ontario Inc.	Part of Lot 25, Concession 4 Vaughan ON L6A 2K6	231.1	<u>195</u>

<u>Site</u>	<u>Address</u>	<u>Distance (m)</u>	<u>Map Key</u>
1396462 Ontario Inc.	Part of Lot 25, Concession 4 Vaughan ON L6A 2K6	231.1	<u>195</u>
Shellsimon Construction Ltd.	Vaughan ON L3R 0G4	231.1	<u>195</u>
Humberview Estates Limited	Vaughan ON	231.1	<u>195</u>
Kemflo Canada Inc.	2175A Teston Road Vaughan ON L6A 1T3	241.6	<u>201</u>

### **FST - Fuel Storage Tank**

A search of the FST database, dated Feb 28, 2022 has found that there are 8 FST site(s) within approximately 0.25 kilometers of the project property.

<u>Site</u>	<u>Address</u>	<u>Distance (m)</u>	<u>Map Key</u>
12936381 CANADA INC.	11600 KEELE ST VAUGHAN L6A 1S1 ON CA ON	64.7	<u>120</u>
12936381 CANADA INC.	11600 KEELE ST VAUGHAN L6A 1S1 ON CA ON	64.7	<u>120</u>
12936381 CANADA INC.	11600 KEELE ST VAUGHAN L6A 1S1 ON CA ON	64.7	<u>120</u>
12936381 CANADA INC.	11600 KEELE ST VAUGHAN L6A 1S1 ON CA ON	64.7	<u>120</u>
MAC'S CONVENIENCE STORES INC	10750 JANE ST MAPLE L6A 3B1 ON CA ON	219.7	<u>190</u>

<u>Site</u>	<u>Address</u>	<u>Distance (m)</u>	<u>Map Key</u>
MAC'S CONVENIENCE STORES INC	10750 JANE ST MAPLE L6A 3B1 ON CA ON	219.7	<u>190</u>
MAC'S CONVENIENCE STORES INC	10750 JANE ST MAPLE L6A 3B1 ON CA ON	219.7	<u>190</u>
MAC'S CONVENIENCE STORES INC	10750 JANE ST MAPLE L6A 3B1 ON CA ON	219.7	<u>190</u>

### **FSTH - Fuel Storage Tank - Historic**

A search of the FSTH database, dated Pre-Jan 2010\* has found that there are 2 FSTH site(s) within approximately 0.25 kilometers of the project property.

<u>Site</u>	<u>Address</u>	<u>Distance (m)</u>	<u>Map Key</u>
SUNGHI ENTERPRISES LTD O/A GAS STN	11600 KEELE ST VAUGHAN ON L6A 1S1	64.7	<u>120</u>
SUNGHI ENTERPRISES LTD O/A GAS STN	11600 KEELE ST VAUGHAN ON L6A 1S1	64.7	<u>120</u>

### **GEN - Ontario Regulation 347 Waste Generators Summary**

A search of the GEN database, dated 1986-Apr 30, 2022 has found that there are 70 GEN site(s) within approximately 0.25 kilometers of the project property.

<u>Site</u>	<u>Address</u>	<u>Distance (m)</u>	<u>Map Key</u>
priestly demolition inc.	11273 jane street vaughan ON L6A 1S1	0.0	<u>7</u>
SANSAR CONTRACTING LIMITED	11244 KEELE STREET, UNIT 4 VAUGHAN ON L6A 1S5	0.0	<u>31</u>
SANSAR CONTRACTING LIMITED	11244 KEELE STREET P.O. BOX 636 MAPLE ON L6A 1S1	0.0	<u>31</u>



<u>Site</u>	<u>Address</u>	<u>Distance (m)</u>	<u>Map Key</u>
SANSAR CONTRACTING LIMITED	11244 KEELE STREET P.O. BOX 636 MAPLE ON L6A 1S1	0.0	<u>31</u>
SANSAR CONTRACTING LIMITED	11244 KEELE STREET P.O. BOX 636 MAPLE ON L6A 1S1	0.0	<u>31</u>
SANSAR CONTRACTING LIMITED	11244 KEELE STREET P.O. BOX 636 MAPLE ON L6A 1S1	0.0	<u>31</u>
SANSAR CONTRACTING LIMITED	11244 KEELE STREET P.O. BOX 636 MAPLE ON L6A 1S1	0.0	<u>31</u>
SANSAR CONTRACTING LIMITED	11244 KEELE STREET P.O. BOX 636 MAPLE ON	0.0	<u>31</u>
SANSAR CONTRACTING LIMITED	11244 KEELE STREET P.O. BOX 636 MAPLE ON L6A 1S5	0.0	<u>31</u>
SANSAR CONTRACTING LIMITED	11244 KEELE STREET P.O. BOX 636 MAPLE ON L6A 1S5	0.0	<u>31</u>
SANSAR CONTRACTING LIMITED	11244 KEELE STREET P.O. BOX 636 MAPLE ON L6A 1S5	0.0	<u>31</u>
SANSAR CONTRACTING LIMITED	11244 KEELE STREET P.O. BOX 636 MAPLE ON L6A 1S5	0.0	<u>31</u>
SANSAR CONTRACTING LIMITED	11244 KEELE STREET P.O. BOX 636 MAPLE ON L6A 1S5	0.0	<u>31</u>
SANSAR CONTRACTING LIMITED	11244 KEELE STREET P.O. BOX 636 MAPLE ON L6A 1S5	0.0	<u>31</u>
SANSAR CONTRACTING LIMITED	11244 KEELE STREET P.O. BOX 636 MAPLE ON L6A 1S5	0.0	<u>31</u>
SANSAR CONTRACTING LIMITED	11244 KEELE STREET P.O. BOX 636 MAPLE ON L6A 1S5	0.0	<u>31</u>

<u>Site</u>	<u>Address</u>	<u>Distance (m)</u>	<u>Map Key</u>
INLAND EXCAVATING AND DISPOSAL INCORPORATED	2960 TESTON SIDE ROAD MAPLE ON L6A 1S1	0.0	<u>68</u>
Imperial Oil	SW corner of Jane Street and Teston Road Vaughan ON	16.2	<u>82</u>
Imperial Oil	SW corner of Jane Street and Teston Road Vaughan ON	16.2	<u>82</u>
Imperial Oil	SW corner of Jane Street and Teston Road Vaughan ON L6A 4B4	16.2	<u>82</u>
Terumo Medical Canada Inc.	10911 Keele Street Units 2-4 Vaughan ON L6A5A6	67.1	<u>124</u>
Terumo Medical Canada Inc.	10911 Keele Street Units 2-4 Vaughan ON L6A5A6	67.1	<u>124</u>
MODULAR & CUSTOM CABINETS LTD.	10721 KEELE STREET NORTH MAPLE ON L0J 1E0	151.4	<u>166</u>
MODULAR & CUSTOM CABINETS LTD. 27-132	10721 KEELE STREET NORTH MAPLE ON L0J 1E0	151.4	<u>166</u>
MODULAR (OUT OF BUS) 27-132	10721 KEELE STREET NORTH MAPLE ON L0J 1E0	151.4	<u>166</u>
Sherwood Court	300 Ravineview Drive Maple ON L6A 3P8	171.5	<u>174</u>
Sherwood Court	300 Ravineview Drive Maple ON L6A 3P8	171.5	<u>174</u>

<u>Site</u>	<u>Address</u>	<u>Distance (m)</u>	<u>Map Key</u>
LT WOOD STORE FIXTURES	10899 KEELE ST MAPLE ON L6A 0K6	189.8	<u>177</u>
LT WOOD STORE FIXTURES	10899 KEELE ST MAPLE ON L6A 0K6 :	189.8	<u>177</u>
LT WOOD STORE FIXTURES	10899 KEELE ST MAPLE ON L6A 0K6	189.8	<u>177</u>
LT CUSTOM FURNISHINGS INC.	10899 KEELE ST MAPLE ON L6A 0K6	189.8	<u>177</u>
LT CUSTOM FURNISHINGS INC.	10899 KEELE ST MAPLE ON	189.8	<u>177</u>
LT CUSTOM FURNISHINGS INC.	10899 KEELE ST MAPLE ON L6A 0K6	189.8	<u>177</u>
LT CUSTOM FURNISHINGS INC.	10899 KEELE ST MAPLE ON L6A 0K6	189.8	<u>177</u>
LT CUSTOM FURNISHINGS INC.	10899 KEELE ST MAPLE ON L6A 0K6	189.8	<u>177</u>
LT CUSTOM FURNISHINGS INC.	10899 KEELE ST MAPLE ON L6A 0K6	189.8	<u>177</u>
LT CUSTOM FURNISHINGS INC.	10899 KEELE ST MAPLE ON L6A 0K6	189.8	<u>177</u>
LT CUSTOM FURNISHINGS INC.	10899 KEELE ST MAPLE ON L6A 0K6	189.8	<u>177</u>
LT CUSTOM FURNISHINGS INC.	10899 KEELE ST MAPLE ON L6A 0K6	189.8	<u>177</u>
Belfor Property Restoration	2190 Teston Road Maple ON L6A 4A7	193.2	<u>179</u>

<u>Site</u>	<u>Address</u>	<u>Distance (m)</u>	<u>Map Key</u>
FABRICATED PLASTICS LTD.	2175 TESTON SIDE ROAD MAPLE ON L0J 1E0	197.7	<u>180</u>
FABRICATED PLASTICS LTD. 15-113	2175 TESTON ROAD VAUGHAN ON L6A 1T3	197.7	<u>180</u>
FABRICATED PLASTICS LTD. 15-113	2175 TESTON SIDE ROAD MAPLE ON L0J 1E0	197.7	<u>180</u>
FABRICATED PLASTICS LTD.	2175 TESTON ROAD VAUGHAN ON L6A 1T3	197.7	<u>180</u>
KEMFLO CANADA INC.	2175A TESTON ROAD VAUGHAN ON L6A 1T3	197.7	<u>180</u>
FABRICATED PLASTICS LTD.	2175 TESTON ROAD VAUGHAN ON	197.7	<u>180</u>
KEMFLO CANADA INC.	2175A TESTON ROAD MAPLE ON	197.7	<u>180</u>
FABRICATED PLASTICS LTD.	2175 TESTON ROAD VAUGHAN ON	197.7	<u>180</u>
FABRICATED PLASTICS LTD.	2175 TESTON ROAD VAUGHAN ON	197.7	<u>180</u>
KEMFLO CANADA INC.	2175A TESTON ROAD MAPLE ON L6A 1T3	197.7	<u>180</u>
KEMFLO CANADA INC.	2175A TESTON ROAD MAPLE ON L6A 1T3	197.7	<u>180</u>

<u>Site</u>	<u>Address</u>	<u>Distance (m)</u>	<u>Map Key</u>
FABRICATED PLASTICS LTD.	2175 TESTON ROAD VAUGHAN ON L6A 1T3	197.7	<u>180</u>
FABRICATED PLASTICS LTD.	2175 TESTON ROAD VAUGHAN ON	197.7	<u>180</u>
KEMFLO CANADA INC.	2175A TESTON ROAD MAPLE ON	197.7	<u>180</u>
FABRICATED PLASTICS LTD.	2175 TESTON ROAD VAUGHAN ON L6A 1T3	197.7	<u>180</u>
FABRICATED PLASTICS LTD.	2175 TESTON ROAD VAUGHAN ON L6A 1T3	197.7	<u>180</u>
FABRICATED PLASTICS LTD.	2175 TESTON ROAD VAUGHAN ON L6A 1T3	197.7	<u>180</u>
FABRICATED PLASTICS LTD.	2175 TESTON ROAD VAUGHAN ON L6A 1T3	197.7	<u>180</u>
FABRICATED PLASTICS LTD.	2175 TESTON ROAD VAUGHAN ON L6A 1T3	197.7	<u>180</u>
RPS Composites Ontario Inc RPS Composites Ontario Inc	2175 Teston Road Maple ON L6A 1R3	197.7	<u>180</u>
RPS Composites Ontario Inc RPS Composites Ontario Inc	2175 Teston Road Maple ON L6A 1R3	197.7	<u>180</u>
Sanders Steel Inc.	10877 Keele Street Vaughan ON	222.3	<u>191</u>
Sanders Steel Inc.	10877 Keele Street Vaughan ON L6A 0K6	222.3	<u>191</u>

<u>Site</u>	<u>Address</u>	<u>Distance (m)</u>	<u>Map Key</u>
Sanders Steel Inc.	10877 Keele Street Vaughan ON L6A 0K6	222.3	<u>191</u>
Sanders Steel Inc.	10877 Keele Street Vaughan ON L6A 0K6	222.3	<u>191</u>
Sanders Steel Inc.	10877 Keele Street Vaughan ON L6A 0K6	222.3	<u>191</u>
York Catholic District School Board	Holy Jubilee Catholic Elementary School 400 St. Joan of Arc Avenue Maple ON L6A 2S8	231.8	<u>196</u>
YORK, REGIONAL MUNICIPALITY OF ENVIRONMENTAL SERVICES	South Maple Pumping Station 10588 Keele Street Maple ON L6A 0A7	233.2	<u>197</u>
YORK, REGIONAL MUNICIPALITY OF ENVIRONMENTAL SERVICES	South Maple Pumping Station 10588 Keele Street Maple ON L6A 0A7	233.2	<u>197</u>
KEMFLO CANADA INC.	2175A TESTON ROAD MAPLE ON L6A 1T3	241.6	<u>201</u>
KEMFLO CANADA INC.	2175A TESTON ROAD MAPLE ON L6A 1T3	241.6	<u>201</u>
KEMFLO CANADA INC.	2175A TESTON ROAD MAPLE ON L6A 1T3	241.6	<u>201</u>

### HINC - TSSA Historic Incidents

A search of the HINC database, dated 2006-June 2009\* has found that there are 7 HINC site(s) within approximately 0.25 kilometers of the project property.

<u>Site</u>	<u>Address</u>	<u>Distance (m)</u>	<u>Map Key</u>
	2975 TESTON ROAD MAPLE ON L6A 3N8	65.4	<u>121</u>
	68 ROYAL RIDGE CRESCENT MAPLE ON L6A 2T1	69.6	<u>125</u>
	18 CRESTBANK COURT MAPLE ON L6A 0B2	74.7	<u>128</u>
	20 CRESTBANK COURT MAPLE ON L6A 0B2	83.2	<u>133</u>
	11399 KEELE STREET MAPLE ON L6A 4E1	90.3	<u>138</u>
	87 NASIR CRESCENT, LOT 47 MAPLE ON L6A 3B2	135.9	<u>164</u>
	60 TAHIR STREET, LOT 150 MAPLE ON L6A 4B4	242.9	<u>203</u>

### **INC - Fuel Oil Spills and Leaks**

A search of the INC database, dated Feb 28, 2022 has found that there are 2 INC site(s) within approximately 0.25 kilometers of the project property.

<u>Site</u>	<u>Address</u>	<u>Distance (m)</u>	<u>Map Key</u>
12936381 CANADA INC.	11600 KEELE ST.,VAUGHAN,ON,L6A 1S1, CA ON	64.7	<u>120</u>
	110 Colombo Crescent, Maple ON	236.7	<u>199</u>

### **NPRI - National Pollutant Release Inventory**

A search of the NPRI database, dated 1993-May 2017 has found that there are 26 NPRI site(s) within approximately 0.25 kilometers of the project property.

<u>Site</u>	<u>Address</u>	<u>Distance (m)</u>	<u>Map Key</u>
LT CUSTOM FURNISHINGS	10899 KEELE STREET NOT AVAILABLE MAPLE ON L6A0K6	189.8	<u>177</u>
LT CUSTOM FURNISHINGS	10899 KEELE STREET NOT AVAILABLE MAPLE ON L6A0K6	189.8	<u>177</u>
LT CUSTOM FURNISHINGS	10899 KEELE STREET NOT AVAILABLE MAPLE ON L6A0K6	189.8	<u>177</u>
LT CUSTOM FURNISHINGS	10899 KEELE STREET NOT AVAILABLE MAPLE ON L6A0K6	189.8	<u>177</u>
LT CUSTOM FURNISHINGS	10899 KEELE STREET NOT AVAILABLE MAPLE ON L6A0K6	189.8	<u>177</u>
LT CUSTOM FURNISHINGS	10899 KEELE STREET NOT AVAILABLE MAPLE ON L6A0K6	189.8	<u>177</u>
LT CUSTOM FURNISHINGS INC.	10899 KEELE STREET NOT AVAILABLE MAPLE ON L6A0K6	189.8	<u>177</u>
LT CUSTOM FURNISHINGS INC.	10899 KEELE STREET NOT AVAILABLE MAPLE ON L6A0K6	189.8	<u>177</u>
LT CUSTOM FURNISHINGS INC.	10899 KEELE STREET NOT AVAILABLE MAPLE ON L6A0K6	189.8	<u>177</u>
LT CUSTOM FURNISHINGS INC.	10899 KEELE STREET NOT AVAILABLE MAPLE ON L6A0K6	189.8	<u>177</u>
LT Custom Furnishings Inc.	10899 KEELE STREET NOT AVAILABLE MAPLE ON L6A0K6	189.8	<u>177</u>



<u>Site</u>	<u>Address</u>	<u>Distance (m)</u>	<u>Map Key</u>
LT CUSTOM FURNISHINGS	10899 KEELE STREET NOT AVAILABLE MAPLE ON L6A0K6	189.8	<u>177</u>
Fabricated Plastics Ltd.	2175 TESTON ROAD NOT AVAILABLE MAPLE ON L6A1T3	197.7	<u>180</u>
FABRICATED PLASTICS LIMITED	2175 TESTON ROAD NOT AVAILABLE MAPLE ON L6A1T3	197.7	<u>180</u>
FABRICATED PLASTICS LIMITED	2175 TESTON ROAD NOT AVAILABLE MAPLE ON L6A1T3	197.7	<u>180</u>
FABRICATED PLASTICS	2175 TESTON ROAD NOT AVAILABLE MAPLE ON L6A1T3	197.7	<u>180</u>
FABRICATED PLASTICS	2175 TESTON ROAD NOT AVAILABLE MAPLE ON L6A1T3	197.7	<u>180</u>
FABRICATED PLASTICS	2175 TESTON ROAD NOT AVAILABLE MAPLE ON L6A1T3	197.7	<u>180</u>
FABRICATED PLASTICS	2175 TESTON ROAD NOT AVAILABLE MAPLE ON L6A1T3	197.7	<u>180</u>
FABRICATED PLASTICS	2175 TESTON ROAD NOT AVAILABLE MAPLE ON L6A1T3	197.7	<u>180</u>
FABRICATED PLASTICS	2175 TESTON ROAD NOT AVAILABLE MAPLE ON L6A1T3	197.7	<u>180</u>
FABRICATED PLASTICS LTD.	2175 TESTON ROAD NOT AVAILABLE MAPLE ON L6A1T3	197.7	<u>180</u>
FABRICATED PLASTICS LTD.	2175 TESTON ROAD NOT AVAILABLE MAPLE ON L6A1T3	197.7	<u>180</u>

<u>Site</u>	<u>Address</u>	<u>Distance (m)</u>	<u>Map Key</u>
FABRICATED PLASTICS LTD.	2175 TESTON ROAD NOT AVAILABLE MAPLE ON L6A1T3	197.7	<u>180</u>
FABRICATED PLASTICS LTD.	2175 TESTON ROAD NOT AVAILABLE MAPLE ON L6A1T3	197.7	<u>180</u>
FABRICATED PLASTICS LTD.	2175 TESTON ROAD NOT AVAILABLE MAPLE ON L6A1T3	197.7	<u>180</u>

### **PAP - Canadian Pulp and Paper**

A search of the PAP database, dated 1999, 2002, 2004, 2005, 2009-2014 has found that there are 1 PAP site(s) within approximately 0.25 kilometers of the project property.

<u>Site</u>	<u>Address</u>	<u>Distance (m)</u>	<u>Map Key</u>
Fabricated Plastics Limited	2175 Teston Rd Maple ON L6A 1T3	197.7	<u>180</u>

### **PES - Pesticide Register**

A search of the PES database, dated Oct 2011- Jul 31, 2022 has found that there are 11 PES site(s) within approximately 0.25 kilometers of the project property.

<u>Site</u>	<u>Address</u>	<u>Distance (m)</u>	<u>Map Key</u>
MAPLE FARM SUPPLY (C#88138)	11240 KEELE STREET MAPLE ON L3Y 4S5	8.7	<u>78</u>
MAPLE FARM SUPPLY (C#98563)	11240 KEELE STREET MAPLE ON L6A1S5	8.7	<u>78</u>
MAPLE FARM SUPPLY (C#98563)	11240 KEELE STREET MAPLE ON L6A1S5	8.7	<u>78</u>
MAPLE FARM SUPPLY LTD	11240 KEEL ST. MAPLE ON L0P 1A0	8.7	<u>78</u>

<u>Site</u>	<u>Address</u>	<u>Distance (m)</u>	<u>Map Key</u>
PEST CONTROL & SOLUTIONS INC.	112 NASIR CRES MAPLE ON L6A 3B2	224.5	<u>193</u>
PREMIER PEST CONTROL INC.	112 NASIR CRES MAPLE ON L6A3B2	224.5	<u>193</u>
PREMIER PEST CONTROL INC.	112 NASIR CRES MAPLE ON L6A 3B2	224.5	<u>193</u>
PREMIER PEST CONTROL INC.	112 NASIR CRES MAPLE ON L6A 3B2	224.5	<u>193</u>
PREMIER PEST CONTROL INC.	112 NASIR CRES MAPLE ON L6A3B2	224.5	<u>193</u>
PREMIER PEST CONTROL INC.	112 NASIR CRES MAPLE ON L6A3B2	224.5	<u>193</u>
PREMIER PEST CONTROL INC.	112 NASIR CRES MAPLE ON L6A3B2	224.5	<u>193</u>

### **PINC - Pipeline Incidents**

A search of the PINC database, dated Feb 28, 2021 has found that there are 1 PINC site(s) within approximately 0.25 kilometers of the project property.

<u>Site</u>	<u>Address</u>	<u>Distance (m)</u>	<u>Map Key</u>
ENBRIDGE GAS INC	33 KINNEY GATE,,MAPLE,ON,L6A 2S5,CA ON	244.2	<u>204</u>

### **RSC - Record of Site Condition**

A search of the RSC database, dated 1997-Sept 2001, Oct 2004-Jul 2022 has found that there are 11 RSC site(s) within approximately 0.25 kilometers of the project property.

<u>Site</u>	<u>Address</u>	<u>Distance (m)</u>	<u>Map Key</u>
Lormel Developments Ltd.	11273 JANE ST, VAUGHAN, ONTARIO L6A 1S1 Vaughan ON	0.0	<u>7</u>
FENMARCON DEVELOPMENTS INC.	11110 JANE STREET, VAUGHAN, ON L6A 1S1 Vaughan ON	6.4	<u>75</u>
FENMARCON DEVELOPMENTS INC.	11110 JANE STREET, CITY OF VAUGHAN, ON L6A 1S1 Vaughan ON	6.4	<u>75</u>
FENMARCON DEVELOPMENTS INC.	11110 JANE STREET, CITY OF VAUGHAN, ON L6A 1S1 Vaughan ON	6.4	<u>75</u>
FENMARCON DEVELOPMENTS INC.	11110 JANE STREET, CITY OF VAUGHAN, ON L6A 1S1 Vaughan ON	6.4	<u>75</u>
FENMARCON DEVELOPMENTS INC.	11110 JANE STREET, CITY OF VAUGHAN, ON L6A 1S1 Vaughan ON	6.4	<u>75</u>
THE CORPORATION OF THE CITY OF VAUGHAN	11085 KEELE STREET, VAUGHAN, ON L6A 1S1 Vaughan ON	23.0	<u>85</u>
Shellsimon Construction Ltd.	No municipal address, Vaughan, Ontario Vaughan ON	44.8	<u>104</u>
Franco Runco, Anna Runco	10743 JANE ST, MAPLE, ON, L6A 1S1, ON L6A 1S1	113.1	<u>151</u>
EQUITY CORP.	Vaughan Vaughan ON	114.1	<u>152</u>
1411069 Ontario Inc.	2480 KIRBY RD, VAUGHAN, ON, L6A 1S1, ON L6A 1S1	167.7	<u>172</u>

## **SCT - Scott's Manufacturing Directory**

A search of the SCT database, dated 1992-Mar 2011\* has found that there are 17 SCT site(s) within approximately 0.25 kilometers of the project property.

<b><u>Site</u></b>	<b><u>Address</u></b>	<b><u>Distance (m)</u></b>	<b><u>Map Key</u></b>
Maple Farm Supply Ltd.	11240 Keele St Maple ON L6A 1S5	8.7	<u>78</u>
Mid-Ontario Truck Centre Ltd.	2400 Kirby Rd Maple ON L6A 4R6	109.5	<u>149</u>
Modular & Custom Cabinets Ltd.	10721 Keele St Maple ON L6A 3Y9	151.4	<u>166</u>
MODULAR & CUSTOM CABINETS LTD	10721 KEELE ST MAPLE ON L6A 1R7	151.4	<u>166</u>
Modular & Custom Cabinets Ltd.	10721 Keele St N Maple ON L6A 1R7	151.4	<u>166</u>
LT Custom Furnishings Inc.	10899 Keele St Maple ON L6A 0K6	189.8	<u>177</u>
Hytek Plastic Sales Inc.	2175A Teston Rd Maple ON L6A 1T3	197.7	<u>180</u>
FABRICATED PLASTICS LIMITED	2175 A TESTON RD MAPLE ON L6A 1T3	197.7	<u>180</u>
KEMFLO CANADA INC	2175 A TESTON RD MAPLE ON L6A 1T3	197.7	<u>180</u>
FABRICATED PLASTICS LTD.	2175 Teston Rd Maple ON L6A 1T3	197.7	<u>180</u>
Fabricated Plastics Limited	2175 Teston Rd Maple ON L6A 1T3	197.7	<u>180</u>

<u>Site</u>	<u>Address</u>	<u>Distance (m)</u>	<u>Map Key</u>
Hytek Plastic Sales Inc.	2175AA Teston Rd Maple ON L6A 1T3	197.7	<u>180</u>
KML Building Solutions	10877 Keele St Vaughan ON L6A 0K6	222.3	<u>191</u>
Kemflo Canada Inc.	2175A Teston Rd Maple ON L6A 1T3	241.6	<u>201</u>
FABRICATED PLASTICS LIMITED	2175A TESTON RD MAPLE ON L6A	241.6	<u>201</u>
KEMFLO CANADA INC	2175A TESTON RD MAPLE ON L6A 1T3	241.6	<u>201</u>
HYTEK PLASTIC SALES INC	2175 A TESTON RD MAPLE ON L6A 1S5	241.6	<u>201</u>

### **SPL - Ontario Spills**

A search of the SPL database, dated 1988-Sep 2020; Dec 2020-Mar 2021 has found that there are 10 SPL site(s) within approximately 0.25 kilometers of the project property.

<u>Site</u>	<u>Address</u>	<u>Distance (m)</u>	<u>Map Key</u>
PRIVATE RESIDENCE	10831 JANE ST, TOWN OF MAPLE FURNACE OIL TANK VAUGHAN CITY ON L6A 1S1	0.0	<u>63</u>
UNKNOWN	ON CRANSTON PARK AVENUE, SOUTH OF TESTON ROAD VAUGHAN CITY ON	14.7	<u>81</u>
TRANSPORT TRUCK	INTERSECTION OF TESTON ROAD AND KEELE ST. MOTOR VEHICLE (OPERATING FLUID) VAUGHAN CITY ON	31.3	<u>91</u>

<u>Site</u>	<u>Address</u>	<u>Distance (m)</u>	<u>Map Key</u>
Enbridge Gas Distribution	77 Royal Ridge Crescent Vaughan ON	41.6	<u>101</u>
United Petroleum Transport	11600 keele street vaughan Vaughan ON	64.7	<u>120</u>
Hydro Vaughan Distribution Inc.	484 Cranston Park Avenue Vaughan ON L6A 2S3	71.6	<u>126</u>
	7 Bellfountain Court, maple Vaughan ON	148.8	<u>165</u>
Enbridge Gas Distribution Inc.	2175A Teston Rd, Maple Vaughan ON	241.6	<u>201</u>
Fabricated Plastics Limited	2175A Teston Rd Vaughan ON NA	241.6	<u>201</u>
Enbridge Energy Distribution Inc.	33 Kinney Gate Vaughan ON	244.2	<u>204</u>

### **WDSH - Waste Disposal Sites - MOE 1991 Historical Approval Inventory**

A search of the WDSH database, dated Up to Oct 1990\* has found that there are 2 WDSH site(s) within approximately 0.25 kilometers of the project property.

<u>Site</u>	<u>Address</u>	<u>Distance (m)</u>	<u>Map Key</u>
	21-28 EX. 26 3 VAUGHAN ON	59.7	<u>114</u>
	PT 26 E 3 VAUGHAN ON	59.7	<u>114</u>

### **WWIS - Water Well Information System**

A search of the WWIS database, dated Jun 30 2022 has found that there are 151 WWIS site(s) within approximately 0.25 kilometers of the project property.

<u>Site</u>	<u>Address</u>	<u>Distance (m)</u>	<u>Map Key</u>
	lot 28 con 4 ON  <i>Well ID: 6906608</i>	0.0	<u>1</u>
	lot 27 con 4 ON  <i>Well ID: 6926343</i>	0.0	<u>2</u>
	lot 27 con 4 ON  <i>Well ID: 6906607</i>	0.0	<u>3</u>
	lot 28 con 4 ON  <i>Well ID: 6922552</i>	0.0	<u>4</u>
	lot 28 con 4 ON  <i>Well ID: 6925264</i>	0.0	<u>5</u>
	lot 30 con 4 ON  <i>Well ID: 6922777</i>	0.0	<u>6</u>
	lot 26 con 4 ON  <i>Well ID: 6916027</i>	0.0	<u>8</u>
	lot 26 con 4 ON  <i>Well ID: 6906603</i>	0.0	<u>9</u>
	KIRBY RD KEELE ST lot 29 con 4 Vaughan ON  <i>Well ID: 7333386</i>	0.0	<u>10</u>
	lot 27 con 4 ON  <i>Well ID: 6906606</i>	0.0	<u>11</u>
	lot 26 con 4 ON  <i>Well ID: 6912139</i>	0.0	<u>12</u>



<u>Site</u>	<u>Address</u>	<u>Distance (m)</u>	<u>Map Key</u>
	11213 JANE ST. lot 29 con 4 ON  <i>Well ID: 7176508</i>	0.0	<u>13</u>
	11213 JANE ST. lot 29 con 4 ON  <i>Well ID: 7176509</i>	0.0	<u>14</u>
	11273 JANE STREET lot 29 con 4 MAPLE ON  <i>Well ID: 7153340</i>	0.0	<u>15</u>
	11213 JANE ST. lot 29 con 4 ON  <i>Well ID: 7176510</i>	0.0	<u>16</u>
	11213 JANE ST. lot 29 con 4 ON  <i>Well ID: 7176507</i>	0.0	<u>17</u>
	lot 29 con 4 ON  <i>Well ID: 6911461</i>	0.0	<u>18</u>
	lot 28 con 4 ON  <i>Well ID: 6923387</i>	0.0	<u>19</u>
	lot 30 con 4 ON  <i>Well ID: 6906610</i>	0.0	<u>20</u>
	Kirby Road York ON  <i>Well ID: 7331137</i>	0.0	<u>21</u>
	lot 27 con 4 ON  <i>Well ID: 6919526</i>	0.0	<u>22</u>
	lot 30 con 4 ON  <i>Well ID: 6922627</i>	0.0	<u>23</u>
	lot 26 con 4 ON	0.0	<u>25</u>

<u>Site</u>	<u>Address</u>	<u>Distance (m)</u>	<u>Map Key</u>
	<i>Well ID:</i> 6913864		
	lot 29 con 4 ON	0.0	<u>26</u>
	<i>Well ID:</i> 6924262		
	KIRBY RD KEELE ST lot 30 con 4 Vaughan ON	0.0	<u>27</u>
	<i>Well ID:</i> 7333383		
	11272 JANE ST ON	0.0	<u>28</u>
	<i>Well ID:</i> 7331138		
	2430 TESTON RD lot 26 con 4 ON	0.0	<u>29</u>
	<i>Well ID:</i> 7326793		
	2430 TESTON RD lot 26 con 4 MAPLE ON	0.0	<u>30</u>
	<i>Well ID:</i> 7318580		
	KIRBY RD KEELE ST lot 30 con 4 Vaughan ON	0.0	<u>32</u>
	<i>Well ID:</i> 7333381		
	KIRBY RD KEELE ST lot 30 con 4 Vaughan ON	0.0	<u>32</u>
	<i>Well ID:</i> 7333382		
	lot 26 con 2 ON	0.0	<u>33</u>
	<i>Well ID:</i> 6916545		
	lot 26 con 4 ON	0.0	<u>34</u>
	<i>Well ID:</i> 6918107		
	lot 30 con 4 ON	0.0	<u>35</u>
	<i>Well ID:</i> 6922776		
	KIRBY RD KEELE ST lot 30 con 4 Vaughan ON	0.0	<u>36</u>
	<i>Well ID:</i> 7333389		

<u>Site</u>	<u>Address</u>	<u>Distance (m)</u>	<u>Map Key</u>
	lot 27 con 4 ON  <i>Well ID: 6913877</i>	0.0	<u>37</u>
	lot 26 con 4 ON  <i>Well ID: 6913007</i>	0.0	<u>39</u>
	KIRBY RD KEELE ST lot 30 con 4 Vaughan ON  <i>Well ID: 7333388</i>	0.0	<u>40</u>
	lot 29 con 4 ON  <i>Well ID: 6906609</i>	0.0	<u>41</u>
	2932 KIRBY ROAD Vaughan ON  <i>Well ID: 7296803</i>	0.0	<u>42</u>
	lot 30 con 4 ON  <i>Well ID: 6906501</i>	0.0	<u>43</u>
	lot 27 con 4 ON  <i>Well ID: 6906605</i>	0.0	<u>44</u>
	lot 27 con 4 ON  <i>Well ID: 6906604</i>	0.0	<u>45</u>
	lot 30 con 4 ON  <i>Well ID: 6906611</i>	0.0	<u>46</u>
	KIRBY RD KEELE ST lot 30 con 4 Vaughan ON  <i>Well ID: 7333384</i>	0.0	<u>47</u>
	lot 26 con 4 ON  <i>Well ID: 6912786</i>	0.0	<u>48</u>
	lot 30 con 4 Vaughan ON	0.0	<u>49</u>

<u>Site</u>	<u>Address</u>	<u>Distance (m)</u>	<u>Map Key</u>
	<i>Well ID:</i> 7332840		
	KIRBY RD KEELE ST lot 30 con 4 Vaughan ON	0.0	<u>50</u>
	<i>Well ID:</i> 7333385		
	lot 26 con 4 ON	0.0	<u>51</u>
	<i>Well ID:</i> 6919616		
	KIRBY RD KEELE ST lot 30 con 4 Vaughan ON	0.0	<u>52</u>
	<i>Well ID:</i> 7333391		
	lot 30 con 4 ON	0.0	<u>53</u>
	<i>Well ID:</i> 6915399		
	KIRBY RD KEELE ST lot 30 con 4 Vaughan ON	0.0	<u>54</u>
	<i>Well ID:</i> 7333387		
	lot 26 con 4 ON	0.0	<u>56</u>
	<i>Well ID:</i> 6915931		
	2400 KIRBY ROAD Vaughan ON	0.0	<u>57</u>
	<i>Well ID:</i> 7296802		
	11290 pine valley dr Vaughan ON	0.0	<u>58</u>
	<i>Well ID:</i> 7348501		
	10851 JANE ST. YORK COUNTY lot 26 con 4 TESTON ON	0.0	<u>59</u>
	<i>Well ID:</i> 7173160		
	2270 TESTON ROAD lot 26 con 4 VAUGHAN ON	0.1	<u>60</u>
	<i>Well ID:</i> 6928543		
	2270 TESTON ROAD lot 26 con 4 VAUGHAN ON	0.1	<u>60</u>
	<i>Well ID:</i> 6928544		

<u>Site</u>	<u>Address</u>	<u>Distance (m)</u>	<u>Map Key</u>
	TESTON AND KEELE VAUGHAN ON  <i>Well ID:</i> 6930163	0.0	<u>61</u>
	TESTON AND KEELE VAUGHAN ON  <i>Well ID:</i> 7043458	0.0	<u>61</u>
	lot 25 con 4 ON  <i>Well ID:</i> 6906601	0.0	<u>62</u>
	lot 26 con 4 ON  <i>Well ID:</i> 6919304	0.0	<u>64</u>
	lot 26 con 4 ON  <i>Well ID:</i> 6914590	0.0	<u>65</u>
	KIRBY RD KEELE ST lot 30 con 4 Vaughan ON  <i>Well ID:</i> 7333390	0.0	<u>66</u>
	TESTON RD Vaughan ON  <i>Well ID:</i> 7320984	0.0	<u>67</u>
	2960 TESTON RD Vaughan ON  <i>Well ID:</i> 7315923	0.0	<u>68</u>
	2960 TESTON RD Vaughan ON  <i>Well ID:</i> 7320983	0.0	<u>69</u>
	2960 TESTON RD Vaughan ON  <i>Well ID:</i> 7320982	0.0	<u>70</u>
	2960 TESTON RD Vaughan ON  <i>Well ID:</i> 7315922	0.0	<u>71</u>
	2960 TESTON RD Vaughan ON	0.0	<u>72</u>

<u>Site</u>	<u>Address</u>	<u>Distance (m)</u>	<u>Map Key</u>
	<i>Well ID:</i> 7315924		
	2980 TESTON SO. ROAD lot 26 con 4 VAUGHAN ON	0.0	<u>73</u>
	<i>Well ID:</i> 6928359		
	lot 26 con 4 ON	2.5	<u>74</u>
	<i>Well ID:</i> 6906602		
	11110 Jane Street lot 28 con 5 Maple ON	6.4	<u>75</u>
	<i>Well ID:</i> 7386532		
	11110 Jane Street lot 28 con 5 Maple ON	6.4	<u>75</u>
	<i>Well ID:</i> 7386533		
	11110 Jane Street lot 28 con 5 Maple ON	6.4	<u>75</u>
	<i>Well ID:</i> 7386534		
	lot 26 con 4 ON	8.0	<u>76</u>
	<i>Well ID:</i> 6914763		
	2993 TESTON ROAD lot 26 con 4 MAPLE ON	8.4	<u>77</u>
	<i>Well ID:</i> 6928030		
	2960 TESTON ROAD lot 26 con 4 MAPLE ON	9.8	<u>79</u>
	<i>Well ID:</i> 6928314		
	11021 JANE STREET NEAR Vaughan ON	10.4	<u>80</u>
	<i>Well ID:</i> 7296804		
	ON	18.2	<u>83</u>
	<i>Well ID:</i> 7370714		
	JANE STREET & TRESTON ROAD Vaughan ON	19.2	<u>84</u>
	<i>Well ID:</i> 7296806		

<u>Site</u>	<u>Address</u>	<u>Distance (m)</u>	<u>Map Key</u>
	lot 28 con 4 ON  <i>Well ID: 6910325</i>	23.3	<u>86</u>
	KIRBY ROAD AND KEELE STREET VAUGHAN ON  <i>Well ID: 7298839</i>	25.5	<u>88</u>
	lot 31 con 5 ON  <i>Well ID: 6922625</i>	27.3	<u>89</u>
	lot 25 con 4 ON  <i>Well ID: 6914984</i>	30.9	<u>90</u>
	lot 31 con 4 ON  <i>Well ID: 6924261</i>	32.3	<u>92</u>
	lot 28 con 4 ON  <i>Well ID: 6906691</i>	33.1	<u>93</u>
	lot 25 con 4 ON  <i>Well ID: 6906599</i>	38.4	<u>95</u>
	lot 25 con 4 ON  <i>Well ID: 6906598</i>	40.4	<u>99</u>
	lot 31 con 4 ON  <i>Well ID: 6922660</i>	40.8	<u>100</u>
	lot 25 con 4 ON  <i>Well ID: 6921858</i>	41.9	<u>102</u>
	11141 KEELE STREET lot 28 con 3 MAPLE ON  <i>Well ID: 6930637</i>	45.9	<u>107</u>
	11067 KEELE ST lot 28 con 3 ON	47.9	<u>108</u>

<u>Site</u>	<u>Address</u>	<u>Distance (m)</u>	<u>Map Key</u>
	<i>Well ID: 7319908</i>		
	lot 28 con 3 ON	48.3	<u>109</u>
	<i>Well ID: 7381791</i>		
	lot 28 con 3 ON	51.8	<u>111</u>
	<i>Well ID: 7381792</i>		
	ON	55.2	<u>112</u>
	<i>Well ID: 7267969</i>		
	lot 25 con 4 ON	60.6	<u>115</u>
	<i>Well ID: 6921859</i>		
	lot 28 con 3 ON	62.0	<u>116</u>
	<i>Well ID: 6906489</i>		
	lot 27 con 5 ON	63.1	<u>117</u>
	<i>Well ID: 6918501</i>		
	lot 28 con 3 ON	64.5	<u>118</u>
	<i>Well ID: 6918525</i>		
	lot 30 con 5 ON	64.5	<u>119</u>
	<i>Well ID: 6922769</i>		
	lot 26 con 5 ON	65.6	<u>122</u>
	<i>Well ID: 6906686</i>		
	lot 28 con 3 ON	66.5	<u>123</u>
	<i>Well ID: 6909496</i>		
	10911 KEELE ST. VAUGHAN ON	67.1	<u>124</u>
	<i>Well ID: 7297804</i>		



<u>Site</u>	<u>Address</u>	<u>Distance (m)</u>	<u>Map Key</u>
	ON <i>Well ID: 7194695</i>	74.2	<u>127</u>
	ON <i>Well ID: 7218436</i>	74.2	<u>127</u>
	lot 25 con 4 ON <i>Well ID: 6925062</i>	75.0	<u>129</u>
	lot 25 con 4 ON <i>Well ID: 6923907</i>	78.7	<u>131</u>
	10911 KEELE STREET lot 27 con 3 MAPLE ON <i>Well ID: 7300082</i>	83.6	<u>134</u>
	KIRBY ROAD lot 31 con 4 MAPLE ON <i>Well ID: 6929027</i>	86.6	<u>136</u>
	ON <i>Well ID: 7389039</i>	89.0	<u>137</u>
	lot 26 con 3 ON <i>Well ID: 7232578</i>	92.6	<u>139</u>
	lot 31 con 4 ON <i>Well ID: 6913971</i>	97.7	<u>140</u>
	10980 JANE ST. VAUGHAN ON <i>Well ID: 6929126</i>	98.6	<u>141</u>
	lot 31 con 4 ON <i>Well ID: 6922803</i>	99.7	<u>143</u>
	lot 31 con 4 ON	101.0	<u>144</u>

<u>Site</u>	<u>Address</u>	<u>Distance (m)</u>	<u>Map Key</u>
	<i>Well ID:</i> 6906612		
	lot 27 con 5 ON	103.9	<u>145</u>
	<i>Well ID:</i> 6908701		
	lot 26 con 3 ON	104.8	<u>146</u>
	<i>Well ID:</i> 7256357		
	2120 Teston Rd lot 25 con 3 Vaughan ON	105.6	<u>147</u>
	<i>Well ID:</i> 7369509		
	lot 25 con 4 ON	106.7	<u>148</u>
	<i>Well ID:</i> 6911183		
	lot 25 con 3 ON	111.5	<u>150</u>
	<i>Well ID:</i> 6914766		
	ON	117.6	<u>153</u>
	<i>Well ID:</i> 7375085		
	lot 25 con 4 ON	118.2	<u>154</u>
	<i>Well ID:</i> 6912549		
	lot 26 con 5 ON	119.5	<u>155</u>
	<i>Well ID:</i> 7188934		
	lot 28 con 3 ON	122.7	<u>156</u>
	<i>Well ID:</i> 7381790		
	lot 28 con 3 ON	124.7	<u>157</u>
	<i>Well ID:</i> 7381793		
	ASHTON DRIVE & QUEENSBURY CRESCENT VAUGHAN ON <i>Well ID:</i> 7049063	126.5	<u>158</u>

<u>Site</u>	<u>Address</u>	<u>Distance (m)</u>	<u>Map Key</u>
	ON <i>Well ID: 7375086</i>	127.3	<u>159</u>
	2120 Teston Rd lot 25 con 3 Vaughan ON <i>Well ID: 7369502</i>	129.5	<u>160</u>
	10743 LANE ST lot 25 con 4 C.O.VAUSAAN ON <i>Well ID: 6927664</i>	129.5	<u>161</u>
	10911 KEELE STREET lot 27 con 3 MAPLE ON <i>Well ID: 7300084</i>	129.7	<u>162</u>
	TESTON ROAD EAST OF KEELE STREET Vaughan ON <i>Well ID: 7177290</i>	130.8	<u>163</u>
	lot 30 con 3 ON <i>Well ID: 6906496</i>	157.4	<u>169</u>
	lot 25 con 4 ON <i>Well ID: 6906600</i>	159.8	<u>170</u>
	lot 30 con 5 ON <i>Well ID: 6910566</i>	162.6	<u>171</u>
	lot 29 con 3 ON <i>Well ID: 6906493</i>	187.5	<u>176</u>
	lot 29 con 5 ON <i>Well ID: 6909262</i>	198.0	<u>181</u>
	11201 Keele St Vaughan ON <i>Well ID: 7359533</i>	200.1	<u>182</u>
	ON	203.3	<u>184</u>

<u>Site</u>	<u>Address</u>	<u>Distance (m)</u>	<u>Map Key</u>
	<i>Well ID:</i> 7364404		
	2175 Teston Road Vaughan ON	205.4	<u>185</u>
	<i>Well ID:</i> 7341292		
	2175 Teston Road lot 25 con 3 Vaughan ON	205.8	<u>186</u>
	<i>Well ID:</i> 7329869		
	11291 KEEL ST lot 121 MAPLE ON	215.0	<u>189</u>
	<i>Well ID:</i> 6929238		
	KEELE AND TESTON lot 25 con 4 VAUGHAN ON	223.6	<u>192</u>
	<i>Well ID:</i> 6930162		
	lot 25 con 4 VAUGHAN ON	223.6	<u>192</u>
	<i>Well ID:</i> 7043460		
	lot 25 con 4 ON	227.1	<u>194</u>
	<i>Well ID:</i> 7333536		
	lot 29 con 5 ON	235.1	<u>198</u>
	<i>Well ID:</i> 6922771		
	10980 JANE STREET lot 27 con 5 VAUGHAN ON	240.3	<u>200</u>
	<i>Well ID:</i> 7100633		
	lot 25 con 4 ON	241.8	<u>202</u>
	<i>Well ID:</i> 6913862		
	2175 Teston Road Vaughan ON	245.1	<u>205</u>
	<i>Well ID:</i> 7341384		
	2175 Teston Road lot 25 con 3 Vaughan ON	245.7	<u>206</u>
	<i>Well ID:</i> 7329870		

<u>Site</u>	<u>Address</u>	<u>Distance (m)</u>	<u>Map Key</u>
	10980 JANE STREET lot 27 con 5 VAUGHAN ON  <i>Well ID:</i> 7100630	247.4	<u>207</u>
	lot 25 con 4 ON  <i>Well ID:</i> 6928724	249.0	<u>208</u>

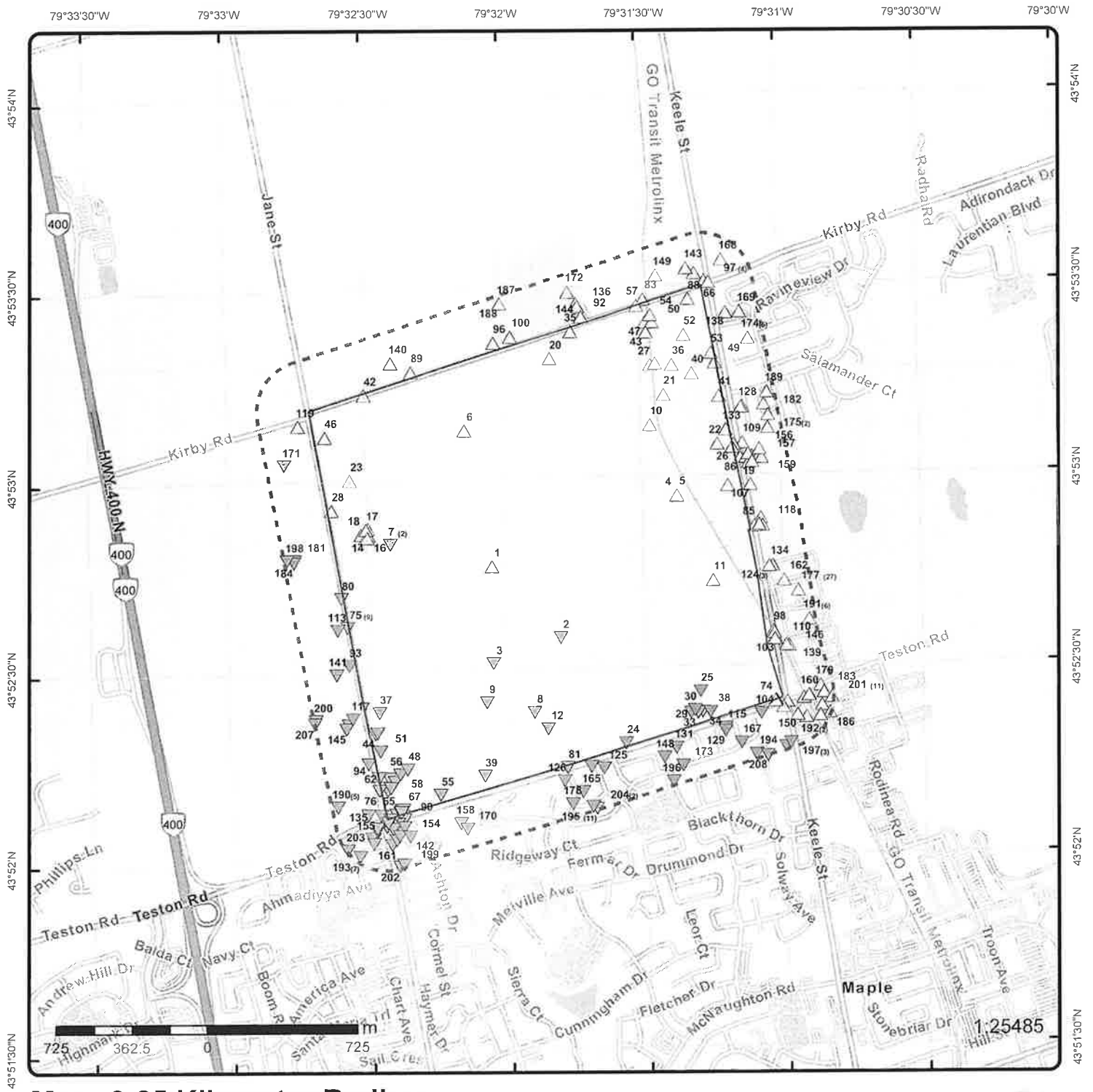

### Map: 0.25 Kilometer Radius

Order Number: 22092300332

Address: 2107-E018, Vaughan, ON



Project Property	Freeways; Highways	Beach	Shopping & Sports Area
Buffer Outline	Traffic Circle; Ramp	Airport	University/College
Eris Sites with Higher Elevation	Major Arterial; Minor Arterial	Industrial Area	Cemetery; Golf Course
Eris Sites with Same Elevation	Local Road	Military Base	Park (National)
Eris Sites with Lower Elevation	Service Road; Traffic Circle; Ramp	Aircraft Roads	Park (City/County)
Eris Sites with Unknown Elevation	Rail	Native Reservation	
		Hospital	

79°33'W

79°31'30"W

43°52'30"N

43°52'30"N



**Aerial** Year: 2021

Order Number: 22092300332

Address: 2107-E018, Vaughan, ON



Source: ESRI World Imagery

© ERIS Information Limited Partnership





# Detail Report

Map Key	Number of Records	Direction/ Distance (m)	Elev/Diff (m)	Site	DB
<u>1</u>	1 of 1	W/0.0	267.0 / 0.58	lot 28 con 4 ON	WWIS

<p><b>Well ID:</b> 6906608</p> <p><b>Construction Date:</b></p> <p><b>Use 1st:</b> Domestic</p> <p><b>Use 2nd:</b> 0</p> <p><b>Final Well Status:</b> Water Supply</p> <p><b>Water Type:</b></p> <p><b>Casing Material:</b></p> <p><b>Audit No:</b></p> <p><b>Tag:</b></p> <p><b>Constructn Method:</b></p> <p><b>Elevation (m):</b></p> <p><b>Elevatn Reliability:</b></p> <p><b>Depth to Bedrock:</b></p> <p><b>Well Depth:</b></p> <p><b>Overburden/Bedrock:</b></p> <p><b>Pump Rate:</b></p> <p><b>Static Water Level:</b></p> <p><b>Clear/Cloudy:</b></p> <p><b>Municipality:</b> VAUGHAN TOWN (VAUGHAN TWP)</p> <p><b>Site Info:</b></p>	<p><b>Flowing (Y/N):</b></p> <p><b>Flow Rate:</b></p> <p><b>Data Entry Status:</b></p> <p><b>Data Src:</b> 1</p> <p><b>Date Received:</b> 11-Feb-1963 00:00:00</p> <p><b>Selected Flag:</b> TRUE</p> <p><b>Abandonment Rec:</b></p> <p><b>Contractor:</b> 1622</p> <p><b>Form Version:</b> 1</p> <p><b>Owner:</b></p> <p><b>County:</b> YORK</p> <p><b>Lot:</b> 028</p> <p><b>Concession:</b> 04</p> <p><b>Concession Name:</b> CON</p> <p><b>Easting NAD83:</b></p> <p><b>Northing NAD83:</b></p> <p><b>Zone:</b></p> <p><b>UTM Reliability:</b></p>
--	---

**PDF URL (Map):** [https://d2khazk8e83rdv.cloudfront.net/moe\\_mapping/downloads/2Water/Wells\\_pdfs/690\6906608.pdf](https://d2khazk8e83rdv.cloudfront.net/moe_mapping/downloads/2Water/Wells_pdfs/690\6906608.pdf)

**Additional Detail(s) (Map)**

**Well Completed Date:** 1962/12/28

**Year Completed:** 1962

**Depth (m):** 24.9936

**Latitude:** 43.8795133598689

**Longitude:** -79.5341949617763

**Path:** 690\6906608.pdf

**Bore Hole Information**

<p><b>Bore Hole ID:</b> 10497307</p> <p><b>DP2BR:</b></p> <p><b>Spatial Status:</b></p> <p><b>Code OB:</b></p> <p><b>Code OB Desc:</b></p> <p><b>Open Hole:</b></p> <p><b>Cluster Kind:</b></p> <p><b>Date Completed:</b> 28-Dec-1962 00:00:00</p> <p><b>Remarks:</b></p> <p><b>Loc Method Desc:</b> Original Pre1985 UTM Rel Code 5: margin of error : 100 m - 300 m</p> <p><b>Elevrc Desc:</b></p> <p><b>Location Source Date:</b></p> <p><b>Improvement Location Source:</b></p> <p><b>Improvement Location Method:</b></p> <p><b>Source Revision Comment:</b></p> <p><b>Supplier Comment:</b></p>	<p><b>Elevation:</b></p> <p><b>Elevrc:</b></p> <p><b>Zone:</b> 17</p> <p><b>East83:</b> 617757.70</p> <p><b>North83:</b> 4859535.00</p> <p><b>Org CS:</b></p> <p><b>UTMRC:</b> 5</p> <p><b>UTMRC Desc:</b> margin of error : 100 m - 300 m</p> <p><b>Location Method:</b> p5</p>
---	--

Map Key	Number of Records	Direction/ Distance (m)	Elev/Diff (m)	Site
<u>Overburden and Bedrock Materials Interval</u>				
Formation ID:		932734636		
Layer:		3		
Color:				
General Color:				
Mat1:		10		
Most Common Material:		COARSE SAND		
Mat2:				
Mat2 Desc:				
Mat3:				
Mat3 Desc:				
Formation Top Depth:		65.0		
Formation End Depth:		82.0		
Formation End Depth UOM:		ft		
<u>Overburden and Bedrock Materials Interval</u>				
Formation ID:		932734635		
Layer:		2		
Color:		6		
General Color:		BROWN		
Mat1:		09		
Most Common Material:		MEDIUM SAND		
Mat2:				
Mat2 Desc:				
Mat3:				
Mat3 Desc:				
Formation Top Depth:		8.0		
Formation End Depth:		65.0		
Formation End Depth UOM:		ft		
<u>Overburden and Bedrock Materials Interval</u>				
Formation ID:		932734634		
Layer:		1		
Color:		6		
General Color:		BROWN		
Mat1:		05		
Most Common Material:		CLAY		
Mat2:				
Mat2 Desc:				
Mat3:				
Mat3 Desc:				
Formation Top Depth:		0.0		
Formation End Depth:		8.0		
Formation End Depth UOM:		ft		
<u>Method of Construction &amp; Well Use</u>				
Method Construction ID:		966906608		
Method Construction Code:		1		
Method Construction:		Cable Tool		
Other Method Construction:				
<u>Pipe Information</u>				
Pipe ID:		11045877		

Map Key	Number of Records	Direction/ Distance (m)	Elev/Diff (m)	Site
Casing No:	1			
Comment:				
Alt Name:				

Construction Record - Casing

**Casing ID:** 930809678  
**Layer:** 1  
**Material:** 1  
**Open Hole or Material:** STEEL  
**Depth From:**  
**Depth To:** 78.0  
**Casing Diameter:** 4.0  
**Casing Diameter UOM:** inch  
**Casing Depth UOM:** ft

Construction Record - Screen

**Screen ID:** 933388864  
**Layer:** 1  
**Slot:** 012  
**Screen Top Depth:** 78.0  
**Screen End Depth:** 82.0  
**Screen Material:**  
**Screen Depth UOM:** ft  
**Screen Diameter UOM:** inch  
**Screen Diameter:** 4.0

Results of Well Yield Testing

**Pumping Test Method Desc:** PUMP  
**Pump Test ID:** 996906608  
**Pump Set At:**  
**Static Level:** 30.0  
**Final Level After Pumping:** 82.0  
**Recommended Pump Depth:** 60.0  
**Pumping Rate:** 15.0  
**Flowing Rate:**  
**Recommended Pump Rate:** 10.0  
**Levels UOM:** ft  
**Rate UOM:** GPM  
**Water State After Test Code:** 1  
**Water State After Test:** CLEAR  
**Pumping Test Method:** 1  
**Pumping Duration HR:** 2  
**Pumping Duration MIN:** 0  
**Flowing:** No

Water Details

**Water ID:** 933990015  
**Layer:** 1  
**Kind Code:** 1  
**Kind:** FRESH  
**Water Found Depth:** 78.0  
**Water Found Depth UOM:** ft

Links

<b>Bore Hole ID:</b>	10497307	<b>Tag No:</b>	1622
<b>Depth M:</b>	24.9936	<b>Contractor:</b>	690\6906608.pdf
<b>Year Completed:</b>	1962	<b>Path:</b>	

Map Key	Number of Records	Direction/ Distance (m)	Elev/Diff (m)	Site	
<b>Well Completed Dt:</b>	1962/12/28			<b>Latitude:</b>	43.8795133598689
<b>Audit No:</b>				<b>Longitude:</b>	-79.5341949617763

2      1 of 1      SSE/0.0      262.9 / -3.51      lot 27 con 4 ON      WWIS

<b>Well ID:</b>	6926343	<b>Flowing (Y/N):</b>	
<b>Construction Date:</b>		<b>Flow Rate:</b>	
<b>Use 1st:</b>	Domestic	<b>Data Entry Status:</b>	
<b>Use 2nd:</b>		<b>Data Src:</b>	1
<b>Final Well Status:</b>	Water Supply	<b>Date Received:</b>	10-Apr-2002 00:00:00
<b>Water Type:</b>		<b>Selected Flag:</b>	TRUE
<b>Casing Material:</b>		<b>Abandonment Rec:</b>	
<b>Audit No:</b>	240032	<b>Contractor:</b>	1663
<b>Tag:</b>		<b>Form Version:</b>	1
<b>Constructn Method:</b>		<b>Owner:</b>	
<b>Elevation (m):</b>		<b>County:</b>	YORK
<b>Elevatn Reliabilty:</b>		<b>Lot:</b>	027
<b>Depth to Bedrock:</b>		<b>Concession:</b>	04
<b>Well Depth:</b>		<b>Concession Name:</b>	CON
<b>Overburden/Bedrock:</b>		<b>Easting NAD83:</b>	
<b>Pump Rate:</b>		<b>Northing NAD83:</b>	
<b>Static Water Level:</b>		<b>Zone:</b>	
<b>Clear/Cloudy:</b>		<b>UTM Reliability:</b>	
<b>Municipality:</b>	VAUGHAN TOWN (VAUGHAN TWP)		
<b>Site Info:</b>			

**PDF URL (Map):** [https://d2khazk8e83rdv.cloudfront.net/moe\\_mapping/downloads/2Water/Wells\\_pdfs/692\6926343.pdf](https://d2khazk8e83rdv.cloudfront.net/moe_mapping/downloads/2Water/Wells_pdfs/692\6926343.pdf)

Additional Detail(s) (Map)

**Well Completed Date:** 2002/03/11  
**Year Completed:** 2002  
**Depth (m):** 29.8704  
**Latitude:** 43.8763363402824  
**Longitude:** -79.530086979209  
**Path:** 692\6926343.pdf

Bore Hole Information

<b>Bore Hole ID:</b>	10528900	<b>Elevation:</b>	
<b>DP2BR:</b>		<b>Elevrc:</b>	
<b>Spatial Status:</b>		<b>Zone:</b>	17
<b>Code OB:</b>		<b>East83:</b>	618094.00
<b>Code OB Desc:</b>		<b>North83:</b>	4859188.00
<b>Open Hole:</b>		<b>Org CS:</b>	
<b>Cluster Kind:</b>		<b>UTMRC:</b>	9
<b>Date Completed:</b>	11-Mar-2002 00:00:00	<b>UTMRC Desc:</b>	unknown UTM
<b>Remarks:</b>		<b>Location Method:</b>	lot
<b>Loc Method Desc:</b>	Lot centroid		
<b>Elevrc Desc:</b>			
<b>Location Source Date:</b>			
<b>Improvement Location Source:</b>			
<b>Improvement Location Method:</b>			
<b>Source Revision Comment:</b>			
<b>Supplier Comment:</b>			

Overburden and Bedrock Materials Interval

**Formation ID:** 932875743  
**Layer:** 9

Map Key	Number of Records	Direction/ Distance (m)	Elev/Diff (m)	Site
<b>Color:</b>			6	
<b>General Color:</b>		BROWN		
<b>Mat1:</b>			10	
<b>Most Common Material:</b>		COARSE SAND		
<b>Mat2:</b>				
<b>Mat2 Desc:</b>				
<b>Mat3:</b>				
<b>Mat3 Desc:</b>				
<b>Formation Top Depth:</b>			73.0	
<b>Formation End Depth:</b>			93.0	
<b>Formation End Depth UOM:</b>			ft	
<b><u>Overburden and Bedrock Materials Interval</u></b>				
<b>Formation ID:</b>			932875741	
<b>Layer:</b>			7	
<b>Color:</b>			6	
<b>General Color:</b>		BROWN		
<b>Mat1:</b>			08	
<b>Most Common Material:</b>		FINE SAND		
<b>Mat2:</b>			05	
<b>Mat2 Desc:</b>		CLAY		
<b>Mat3:</b>			74	
<b>Mat3 Desc:</b>		LAYERED		
<b>Formation Top Depth:</b>			45.0	
<b>Formation End Depth:</b>			58.0	
<b>Formation End Depth UOM:</b>			ft	
<b><u>Overburden and Bedrock Materials Interval</u></b>				
<b>Formation ID:</b>			932875742	
<b>Layer:</b>			8	
<b>Color:</b>			6	
<b>General Color:</b>		BROWN		
<b>Mat1:</b>			09	
<b>Most Common Material:</b>		MEDIUM SAND		
<b>Mat2:</b>				
<b>Mat2 Desc:</b>				
<b>Mat3:</b>				
<b>Mat3 Desc:</b>				
<b>Formation Top Depth:</b>			58.0	
<b>Formation End Depth:</b>			73.0	
<b>Formation End Depth UOM:</b>			ft	
<b><u>Overburden and Bedrock Materials Interval</u></b>				
<b>Formation ID:</b>			932875738	
<b>Layer:</b>			4	
<b>Color:</b>			2	
<b>General Color:</b>		GREY		
<b>Mat1:</b>			05	
<b>Most Common Material:</b>		CLAY		
<b>Mat2:</b>				
<b>Mat2 Desc:</b>				
<b>Mat3:</b>				
<b>Mat3 Desc:</b>				
<b>Formation Top Depth:</b>			19.0	
<b>Formation End Depth:</b>			26.0	
<b>Formation End Depth UOM:</b>			ft	

Map Key	Number of Records	Direction/ Distance (m)	Elev/Diff (m)	Site
---------	-------------------	----------------------------	------------------	------

Overburden and Bedrock  
Materials Interval

Formation ID:	932875737
Layer:	3
Color:	2
General Color:	GREY
Mat1:	05
Most Common Material:	CLAY
Mat2:	11
Mat2 Desc:	GRAVEL
Mat3:	
Mat3 Desc:	
Formation Top Depth:	17.0
Formation End Depth:	19.0
Formation End Depth UOM:	ft

Overburden and Bedrock  
Materials Interval

Formation ID:	932875739
Layer:	5
Color:	6
General Color:	BROWN
Mat1:	05
Most Common Material:	CLAY
Mat2:	
Mat2 Desc:	
Mat3:	
Mat3 Desc:	
Formation Top Depth:	26.0
Formation End Depth:	28.0
Formation End Depth UOM:	ft

Overburden and Bedrock  
Materials Interval

Formation ID:	932875744
Layer:	10
Color:	6
General Color:	BROWN
Mat1:	09
Most Common Material:	MEDIUM SAND
Mat2:	
Mat2 Desc:	
Mat3:	
Mat3 Desc:	
Formation Top Depth:	93.0
Formation End Depth:	98.0
Formation End Depth UOM:	ft

Overburden and Bedrock  
Materials Interval

Formation ID:	932875735
Layer:	1
Color:	6
General Color:	BROWN
Mat1:	05
Most Common Material:	CLAY
Mat2:	01
Mat2 Desc:	FILL

Map Key	Number of Records	Direction/ Distance (m)	Elev/Diff (m)	Site
---------	-------------------	----------------------------	------------------	------

**Mat3:**  
**Mat3 Desc:**  
**Formation Top Depth:** 0.0  
**Formation End Depth:** 2.0  
**Formation End Depth UOM:** ft

Overburden and Bedrock  
Materials Interval

**Formation ID:** 932875740  
**Layer:** 6  
**Color:** 2  
**General Color:** GREY  
**Mat1:** 05  
**Most Common Material:** CLAY  
**Mat2:** 11  
**Mat2 Desc:** GRAVEL  
**Mat3:**  
**Mat3 Desc:**  
**Formation Top Depth:** 28.0  
**Formation End Depth:** 45.0  
**Formation End Depth UOM:** ft

Overburden and Bedrock  
Materials Interval

**Formation ID:** 932875736  
**Layer:** 2  
**Color:** 6  
**General Color:** BROWN  
**Mat1:** 05  
**Most Common Material:** CLAY  
**Mat2:**  
**Mat2 Desc:**  
**Mat3:**  
**Mat3 Desc:**  
**Formation Top Depth:** 2.0  
**Formation End Depth:** 17.0  
**Formation End Depth UOM:** ft

Annular Space/Abandonment  
Sealing Record

**Plug ID:** 933229593  
**Layer:** 1  
**Plug From:** 0.0  
**Plug To:** 20.0  
**Plug Depth UOM:** ft

Method of Construction & Well  
Use

**Method Construction ID:** 966926343  
**Method Construction Code:** 2  
**Method Construction:** Rotary (Convent.)  
**Other Method Construction:**

Pipe Information

**Pipe ID:** 11077470  
**Casing No:** 1  
**Comment:**

Map Key	Number of Records	Direction/ Distance (m)	Elev/Diff (m)	Site
---------	-------------------	----------------------------	------------------	------

Alt Name:

Construction Record - Casing

Casing ID: 930831024  
 Layer: 1  
 Material: 1  
 Open Hole or Material: STEEL  
 Depth From:  
 Depth To:  
 Casing Diameter: 6.0  
 Casing Diameter UOM: inch  
 Casing Depth UOM: ft

Construction Record - Screen

Screen ID: 933402975  
 Layer: 1  
 Slot: 014  
 Screen Top Depth: 93.0  
 Screen End Depth: 97.0  
 Screen Material:  
 Screen Depth UOM: ft  
 Screen Diameter UOM: inch  
 Screen Diameter: 6.0

Results of Well Yield Testing

Pumping Test Method Desc: PUMP  
 Pump Test ID: 996926343  
 Pump Set At:  
 Static Level: 12.0  
 Final Level After Pumping: 20.0  
 Recommended Pump Depth: 20.0  
 Pumping Rate: 20.0  
 Flowing Rate:  
 Recommended Pump Rate: 10.0  
 Levels UOM: ft  
 Rate UOM: GPM  
 Water State After Test Code: 1  
 Water State After Test: CLEAR  
 Pumping Test Method: 1  
 Pumping Duration HR: 1  
 Pumping Duration MIN: 0  
 Flowing: No

Draw Down & Recovery

Pump Test Detail ID: 935148702  
 Test Type: Draw Down  
 Test Duration: 60  
 Test Level: 20.0  
 Test Level UOM: ft

Draw Down & Recovery

Pump Test Detail ID: 934890812  
 Test Type: Draw Down  
 Test Duration: 45  
 Test Level: 20.0  
 Test Level UOM: ft



Map Key	Number of Records	Direction/ Distance (m)	Elev/Diff (m)	Site
---------	-------------------	----------------------------	------------------	------

Draw Down & Recovery

Pump Test Detail ID: 934633651  
 Test Type: Draw Down  
 Test Duration: 30  
 Test Level: 20.0  
 Test Level UOM: ft

Draw Down & Recovery

Pump Test Detail ID: 934359254  
 Test Type: Draw Down  
 Test Duration: 15  
 Test Level: 20.0  
 Test Level UOM: ft

Water Details

Water ID: 934021779  
 Layer: 1  
 Kind Code: 1  
 Kind: FRESH  
 Water Found Depth: 58.0  
 Water Found Depth UOM: ft

Links

Bore Hole ID:	10528900	Tag No:	
Depth M:	29.8704	Contractor:	1663
Year Completed:	2002	Path:	692\6926343.pdf
Well Completed Dt:	2002/03/11	Latitude:	43.8763363402824
Audit No:	240032	Longitude:	-79.530086979209

3	1 of 1	SSW/0.0	265.0 / -1.49	lot 27 con 4 ON	WWIS
---	--------	---------	---------------	--------------------	------

Well ID:	6906607	Flowing (Y/N):	
Construction Date:		Flow Rate:	
Use 1st:	Domestic	Data Entry Status:	
Use 2nd:	0	Data Src:	1
Final Well Status:	Water Supply	Date Received:	28-Jan-1966 00:00:00
Water Type:		Selected Flag:	TRUE
Casing Material:		Abandonment Rec:	
Audit No:		Contractor:	3108
Tag:		Form Version:	1
Constructn Method:		Owner:	
Elevation (m):		County:	YORK
Elevatn Reliabilty:		Lot:	027
Depth to Bedrock:		Concession:	04
Well Depth:		Concession Name:	CON
Overburden/Bedrock:		Easting NAD83:	
Pump Rate:		Northing NAD83:	
Static Water Level:		Zone:	
Clear/Cloudy:		UTM Reliability:	
Municipality:	VAUGHAN TOWN (VAUGHAN TWP)		
Site Info:			
PDF URL (Map):	<a href="https://d2khazk8e83rdv.cloudfront.net/moe_mapping/downloads/2Water/Wells_pdfs/690\6906607.pdf">https://d2khazk8e83rdv.cloudfront.net/moe_mapping/downloads/2Water/Wells_pdfs/690\6906607.pdf</a>		

Additional Detail(s) (Map)

Map Key	Number of Records	Direction/ Distance (m)	Elev/Diff (m)	Site	
<b>Well Completed Date:</b>		1965/10/11			
<b>Year Completed:</b>		1965			
<b>Depth (m):</b>		19.812			
<b>Latitude:</b>		43.8752275651126			
<b>Longitude:</b>		-79.5341880228823			
<b>Path:</b>		690\6906607.pdf			

#### Bore Hole Information

<b>Bore Hole ID:</b>	10497306	<b>Elevation:</b>	
<b>DP2BR:</b>		<b>Elevrc:</b>	
<b>Spatial Status:</b>		<b>Zone:</b>	17
<b>Code OB:</b>		<b>East83:</b>	617766.70
<b>Code OB Desc:</b>		<b>North83:</b>	4859059.00
<b>Open Hole:</b>		<b>Org CS:</b>	
<b>Cluster Kind:</b>		<b>UTMRC:</b>	5
<b>Date Completed:</b>	11-Oct-1965 00:00:00	<b>UTMRC Desc:</b>	margin of error : 100 m - 300 m
<b>Remarks:</b>		<b>Location Method:</b>	p5
<b>Loc Method Desc:</b>	Original Pre1985 UTM Rel Code 5: margin of error : 100 m - 300 m		
<b>Elevrc Desc:</b>			
<b>Location Source Date:</b>			
<b>Improvement Location Source:</b>			
<b>Improvement Location Method:</b>			
<b>Source Revision Comment:</b>			
<b>Supplier Comment:</b>			

#### Overburden and Bedrock

##### Materials Interval

<b>Formation ID:</b>	932734629
<b>Layer:</b>	1
<b>Color:</b>	
<b>General Color:</b>	
<b>Mat1:</b>	23
<b>Most Common Material:</b>	PREVIOUSLY DUG
<b>Mat2:</b>	
<b>Mat2 Desc:</b>	
<b>Mat3:</b>	
<b>Mat3 Desc:</b>	
<b>Formation Top Depth:</b>	0.0
<b>Formation End Depth:</b>	23.0
<b>Formation End Depth UOM:</b>	ft

#### Overburden and Bedrock

##### Materials Interval

<b>Formation ID:</b>	932734633
<b>Layer:</b>	5
<b>Color:</b>	
<b>General Color:</b>	
<b>Mat1:</b>	08
<b>Most Common Material:</b>	FINE SAND
<b>Mat2:</b>	
<b>Mat2 Desc:</b>	
<b>Mat3:</b>	
<b>Mat3 Desc:</b>	
<b>Formation Top Depth:</b>	59.0
<b>Formation End Depth:</b>	65.0
<b>Formation End Depth UOM:</b>	ft

#### Overburden and Bedrock

##### Materials Interval

Map Key	Number of Records	Direction/ Distance (m)	Elev/Diff (m)	Site
---------	-------------------	----------------------------	------------------	------

Formation ID:	932734631			
Layer:	3			
Color:				
General Color:				
Mat1:	09			
Most Common Material:	MEDIUM SAND			
Mat2:				
Mat2 Desc:				
Mat3:				
Mat3 Desc:				
Formation Top Depth:	26.0			
Formation End Depth:	48.0			
Formation End Depth UOM:	ft			

Overburden and Bedrock  
Materials Interval

Formation ID:	932734630			
Layer:	2			
Color:	3			
General Color:	BLUE			
Mat1:	05			
Most Common Material:	CLAY			
Mat2:				
Mat2 Desc:				
Mat3:				
Mat3 Desc:				
Formation Top Depth:	23.0			
Formation End Depth:	26.0			
Formation End Depth UOM:	ft			

Overburden and Bedrock  
Materials Interval

Formation ID:	932734632			
Layer:	4			
Color:	3			
General Color:	BLUE			
Mat1:	05			
Most Common Material:	CLAY			
Mat2:				
Mat2 Desc:				
Mat3:				
Mat3 Desc:				
Formation Top Depth:	48.0			
Formation End Depth:	59.0			
Formation End Depth UOM:	ft			

Method of Construction & Well  
Use

Method Construction ID:	966906607
Method Construction Code:	1
Method Construction:	Cable Tool
Other Method Construction:	

Pipe Information

Pipe ID:	11045876
Casing No:	1
Comment:	

Map Key	Number of Records	Direction/ Distance (m)	Elev/Diff (m)	Site
---------	-------------------	----------------------------	------------------	------

Alt Name:

Construction Record - Casing

Casing ID:	930809677
Layer:	1
Material:	1
Open Hole or Material:	STEEL
Depth From:	
Depth To:	62.0
Casing Diameter:	4.0
Casing Diameter UOM:	inch
Casing Depth UOM:	ft

Construction Record - Screen

Screen ID:	933388863
Layer:	1
Slot:	004
Screen Top Depth:	62.0
Screen End Depth:	65.0
Screen Material:	
Screen Depth UOM:	ft
Screen Diameter UOM:	inch
Screen Diameter:	4.0

Results of Well Yield Testing

Pumping Test Method Desc:	PUMP
Pump Test ID:	996906607
Pump Set At:	
Static Level:	12.0
Final Level After Pumping:	40.0
Recommended Pump Depth:	20.0
Pumping Rate:	8.0
Flowing Rate:	
Recommended Pump Rate:	5.0
Levels UOM:	ft
Rate UOM:	GPM
Water State After Test Code:	1
Water State After Test:	CLEAR
Pumping Test Method:	1
Pumping Duration HR:	2
Pumping Duration MIN:	0
Flowing:	No

Water Details

Water ID:	933990014
Layer:	1
Kind Code:	1
Kind:	FRESH
Water Found Depth:	59.0
Water Found Depth UOM:	ft

Links

Bore Hole ID:	10497306	Tag No:	
Depth M:	19.812	Contractor:	3108
Year Completed:	1965	Path:	690\6906607.pdf
Well Completed Dt:	1965/10/11	Latitude:	43.8752275651126
Audit No:		Longitude:	-79.5341880228823

Map Key	Number of Records	Direction/ Distance (m)	Elev/Diff (m)	Site	DB
<u>4</u>	1 of 1	ENE/0.0	279.5 / 13.01	lot 28 con 4 ON	WWIS

<b>Well ID:</b>	6922552	<b>Flowing (Y/N):</b>	
<b>Construction Date:</b>		<b>Flow Rate:</b>	
<b>Use 1st:</b>	Commerical	<b>Data Entry Status:</b>	
<b>Use 2nd:</b>		<b>Data Src:</b>	1
<b>Final Well Status:</b>	Water Supply	<b>Date Received:</b>	11-Apr-1994 00:00:00
<b>Water Type:</b>		<b>Selected Flag:</b>	TRUE
<b>Casing Material:</b>		<b>Abandonment Rec:</b>	
<b>Audit No:</b>	140609	<b>Contractor:</b>	1663
<b>Tag:</b>		<b>Form Version:</b>	1
<b>Constructn Method:</b>		<b>Owner:</b>	
<b>Elevation (m):</b>		<b>County:</b>	YORK
<b>Elevatn Reliabilty:</b>		<b>Lot:</b>	028
<b>Depth to Bedrock:</b>		<b>Concession:</b>	04
<b>Well Depth:</b>		<b>Concession Name:</b>	CON
<b>Overburden/Bedrock:</b>		<b>Easting NAD83:</b>	
<b>Pump Rate:</b>		<b>Northing NAD83:</b>	
<b>Static Water Level:</b>		<b>Zone:</b>	
<b>Clear/Cloudy:</b>		<b>UTM Reliability:</b>	
<b>Municipality:</b>	VAUGHAN TOWN (VAUGHAN TWP)		
<b>Site Info:</b>			
<b>PDF URL (Map):</b>	<a href="https://d2khazk8e83rdv.cloudfront.net/moe_mapping/downloads/2Water/Wells_pdfs/692\6922552.pdf">https://d2khazk8e83rdv.cloudfront.net/moe_mapping/downloads/2Water/Wells_pdfs/692\6922552.pdf</a>		

**Additional Detail(s) (Map)**

<b>Well Completed Date:</b>	1993/08/27
<b>Year Completed:</b>	1993
<b>Depth (m):</b>	29.8704
<b>Latitude:</b>	43.8824397708989
<b>Longitude:</b>	-79.5230281753958
<b>Path:</b>	692\6922552.pdf

**Bore Hole Information**

<b>Bore Hole ID:</b>	10512856	<b>Elevation:</b>	
<b>DP2BR:</b>		<b>Elevrc:</b>	
<b>Spatial Status:</b>		<b>Zone:</b>	17
<b>Code OB:</b>		<b>East83:</b>	618649.00
<b>Code OB Desc:</b>		<b>North83:</b>	4859876.00
<b>Open Hole:</b>		<b>Org CS:</b>	N83
<b>Cluster Kind:</b>		<b>UTMRC:</b>	4
<b>Date Completed:</b>	27-Aug-1993 00:00:00	<b>UTMRC Desc:</b>	margin of error : 30 m - 100 m
<b>Remarks:</b>		<b>Location Method:</b>	
<b>Loc Method Desc:</b>			
<b>Elevrc Desc:</b>			
<b>Location Source Date:</b>			
<b>Improvement Location Source:</b>			
<b>Improvement Location Method:</b>			
<b>Source Revision Comment:</b>			
<b>Supplier Comment:</b>			

**Overburden and Bedrock  
Materials Interval**

<b>Formation ID:</b>	932815019
<b>Layer:</b>	10
<b>Color:</b>	3
<b>General Color:</b>	BLUE

Map Key	Number of Records	Direction/ Distance (m)	Elev/Diff (m)	Site
Mat1:			05	
Most Common Material:			CLAY	
Mat2:				
Mat2 Desc:				
Mat3:				
Mat3 Desc:				
Formation Top Depth:			89.0	
Formation End Depth:			98.0	
Formation End Depth UOM:			ft	
<u>Overburden and Bedrock</u>				
<u>Materials Interval</u>				
Formation ID:			932815015	
Layer:			6	
Color:			6	
General Color:			BROWN	
Mat1:			05	
Most Common Material:			CLAY	
Mat2:			28	
Mat2 Desc:			SAND	
Mat3:				
Mat3 Desc:				
Formation Top Depth:			48.0	
Formation End Depth:			52.0	
Formation End Depth UOM:			ft	
<u>Overburden and Bedrock</u>				
<u>Materials Interval</u>				
Formation ID:			932815012	
Layer:			3	
Color:			6	
General Color:			BROWN	
Mat1:			05	
Most Common Material:			CLAY	
Mat2:				
Mat2 Desc:				
Mat3:				
Mat3 Desc:				
Formation Top Depth:			19.0	
Formation End Depth:			26.0	
Formation End Depth UOM:			ft	
<u>Overburden and Bedrock</u>				
<u>Materials Interval</u>				
Formation ID:			932815013	
Layer:			4	
Color:			6	
General Color:			BROWN	
Mat1:			28	
Most Common Material:			SAND	
Mat2:				
Mat2 Desc:				
Mat3:				
Mat3 Desc:				
Formation Top Depth:			26.0	
Formation End Depth:			31.0	
Formation End Depth UOM:			ft	
<u>Overburden and Bedrock</u>				

Map Key	Number of Records	Direction/ Distance (m)	Elev/Diff (m)	Site
---------	-------------------	----------------------------	------------------	------

Materials Interval

Formation ID:	932815016
Layer:	7
Color:	3
General Color:	BLUE
Mat1:	05
Most Common Material:	CLAY
Mat2:	
Mat2 Desc:	
Mat3:	
Mat3 Desc:	
Formation Top Depth:	52.0
Formation End Depth:	57.0
Formation End Depth UOM:	ft

Overburden and BedrockMaterials Interval

Formation ID:	932815011
Layer:	2
Color:	6
General Color:	BROWN
Mat1:	28
Most Common Material:	SAND
Mat2:	
Mat2 Desc:	
Mat3:	
Mat3 Desc:	
Formation Top Depth:	16.0
Formation End Depth:	19.0
Formation End Depth UOM:	ft

Overburden and BedrockMaterials Interval

Formation ID:	932815018
Layer:	9
Color:	6
General Color:	BROWN
Mat1:	05
Most Common Material:	CLAY
Mat2:	06
Mat2 Desc:	SILT
Mat3:	
Mat3 Desc:	
Formation Top Depth:	81.0
Formation End Depth:	89.0
Formation End Depth UOM:	ft

Overburden and BedrockMaterials Interval

Formation ID:	932815010
Layer:	1
Color:	6
General Color:	BROWN
Mat1:	05
Most Common Material:	CLAY
Mat2:	11
Mat2 Desc:	GRAVEL
Mat3:	
Mat3 Desc:	

Map Key	Number of Records	Direction/ Distance (m)	Elev/Diff (m)	Site
Formation Top Depth:		0.0		
Formation End Depth:		16.0		
Formation End Depth UOM:		ft		
<u>Overburden and Bedrock</u>				
<u>Materials Interval</u>				
Formation ID:		932815014		
Layer:		5		
Color:		6		
General Color:		BROWN		
Mat1:		05		
Most Common Material:		CLAY		
Mat2:		11		
Mat2 Desc:		GRAVEL		
Mat3:				
Mat3 Desc:				
Formation Top Depth:		31.0		
Formation End Depth:		48.0		
Formation End Depth UOM:		ft		
<u>Overburden and Bedrock</u>				
<u>Materials Interval</u>				
Formation ID:		932815017		
Layer:		8		
Color:		6		
General Color:		BROWN		
Mat1:		08		
Most Common Material:		FINE SAND		
Mat2:				
Mat2 Desc:				
Mat3:				
Mat3 Desc:				
Formation Top Depth:		57.0		
Formation End Depth:		81.0		
Formation End Depth UOM:		ft		
<u>Annular Space/Abandonment</u>				
<u>Sealing Record</u>				
Plug ID:		933215181		
Layer:		1		
Plug From:		0.0		
Plug To:		20.0		
Plug Depth UOM:		ft		
<u>Annular Space/Abandonment</u>				
<u>Sealing Record</u>				
Plug ID:		933215182		
Layer:		2		
Plug From:		80.0		
Plug To:		90.0		
Plug Depth UOM:		ft		
<u>Method of Construction &amp; Well</u>				
<u>Use</u>				
Method Construction ID:		966922552		
Method Construction Code:		2		
Method Construction:		Rotary (Convent.)		



Map Key	Number of Records	Direction/ Distance (m)	Elev/Diff (m)	Site
---------	-------------------	-------------------------	---------------	------

Other Method Construction:Pipe Information

**Pipe ID:** 11061426  
**Casing No:** 1  
**Comment:**  
**Alt Name:**

Construction Record - Casing

**Casing ID:** 930827106  
**Layer:** 1  
**Material:**  
**Open Hole or Material:**  
**Depth From:**  
**Depth To:** 77.0  
**Casing Diameter:** 6.0  
**Casing Diameter UOM:** inch  
**Casing Depth UOM:** ft

Construction Record - Screen

**Screen ID:** 933398569  
**Layer:** 1  
**Slot:** 008  
**Screen Top Depth:** 77.0  
**Screen End Depth:** 80.0  
**Screen Material:**  
**Screen Depth UOM:** ft  
**Screen Diameter UOM:** inch  
**Screen Diameter:** 6.0

Results of Well Yield Testing

**Pumping Test Method Desc:** PUMP  
**Pump Test ID:** 996922552  
**Pump Set At:**  
**Static Level:**  
**Final Level After Pumping:** 76.0  
**Recommended Pump Depth:** 78.0  
**Pumping Rate:** 3.0  
**Flowing Rate:**  
**Recommended Pump Rate:** 3.0  
**Levels UOM:** ft  
**Rate UOM:** GPM  
**Water State After Test Code:** 1  
**Water State After Test:** CLEAR  
**Pumping Test Method:** 1  
**Pumping Duration HR:** 1  
**Pumping Duration MIN:** 30  
**Flowing:** No

Draw Down & Recovery

**Pump Test Detail ID:** 934884185  
**Test Type:** Draw Down  
**Test Duration:** 45  
**Test Level:** 76.0  
**Test Level UOM:** ft

**Map Key      Number of      Direction/      Elev/Diff      Site**  
**Records      Distance (m)      (m)**

Draw Down & Recovery

**Pump Test Detail ID:** 934635140  
**Test Type:** Draw Down  
**Test Duration:** 30  
**Test Level:** 76.0  
**Test Level UOM:** ft

Draw Down & Recovery

**Pump Test Detail ID:** 935148991  
**Test Type:** Draw Down  
**Test Duration:** 60  
**Test Level:** 76.0  
**Test Level UOM:** ft

Draw Down & Recovery

**Pump Test Detail ID:** 934360130  
**Test Type:** Draw Down  
**Test Duration:** 15  
**Test Level:** 76.0  
**Test Level UOM:** ft

Water Details

**Water ID:** 934005270  
**Layer:** 1  
**Kind Code:** 1  
**Kind:** FRESH  
**Water Found Depth:** 70.0  
**Water Found Depth UOM:** ft

Links

<b>Bore Hole ID:</b> 10512856	<b>Tag No:</b>	
<b>Depth M:</b> 29.8704	<b>Contractor:</b>	1663
<b>Year Completed:</b> 1993	<b>Path:</b>	692\69222552.pdf
<b>Well Completed Dt:</b> 1993/08/27	<b>Latitude:</b>	43.8824397708989
<b>Audit No:</b> 140609	<b>Longitude:</b>	-79.5230281753958

5      1 of 1      ENE/0.0      279.5 / 13.01      lot 28 con 4 ON      WWIS

<b>Well ID:</b> 6925264	<b>Flowing (Y/N):</b>	
<b>Construction Date:</b>	<b>Flow Rate:</b>	
<b>Use 1st:</b> Commerical	<b>Data Entry Status:</b>	
<b>Use 2nd:</b>	<b>Data Src:</b>	1
<b>Final Well Status:</b> Water Supply	<b>Date Received:</b>	03-Feb-2000 00:00:00
<b>Water Type:</b>	<b>Selected Flag:</b>	TRUE
<b>Casing Material:</b>	<b>Abandonment Rec:</b>	
<b>Audit No:</b> 213465	<b>Contractor:</b>	1663
<b>Tag:</b>	<b>Form Version:</b>	1
<b>Constructn Method:</b>	<b>Owner:</b>	
<b>Elevation (m):</b>	<b>County:</b>	YORK
<b>Elevatn Reliabilty:</b>	<b>Lot:</b>	028
<b>Depth to Bedrock:</b>	<b>Concession:</b>	04
<b>Well Depth:</b>	<b>Concession Name:</b>	CON
<b>Overburden/Bedrock:</b>	<b>Easting NAD83:</b>	
<b>Pump Rate:</b>	<b>Northing NAD83:</b>	
<b>Static Water Level:</b>	<b>Zone:</b>	

Map Key	Number of Records	Direction/ Distance (m)	Elev/Diff (m)	Site	
<b>Clear/Cloudy:</b>				<b>UTM Reliability:</b>	
<b>Municipality:</b>		VAUGHAN TOWN (VAUGHAN TWP)			
<b>Site Info:</b>					

**PDF URL (Map):** [https://d2khazk8e83rdv.cloudfront.net/moe\\_mapping/downloads/2Water/Wells\\_pdfs/692\6925264.pdf](https://d2khazk8e83rdv.cloudfront.net/moe_mapping/downloads/2Water/Wells_pdfs/692\6925264.pdf)

**Additional Detail(s) (Map)**

**Well Completed Date:** 1999/11/16  
**Year Completed:** 1999  
**Depth (m):** 40.5384  
**Latitude:** 43.882475451956  
**Longitude:** -79.523002397416  
**Path:** 692\6925264.pdf

**Bore Hole Information**

<b>Bore Hole ID:</b>	10515542	<b>Elevation:</b>	
<b>DP2BR:</b>		<b>Elevrc:</b>	
<b>Spatial Status:</b>		<b>Zone:</b>	17
<b>Code OB:</b>		<b>East83:</b>	618651.00
<b>Code OB Desc:</b>		<b>North83:</b>	4859880.00
<b>Open Hole:</b>		<b>Org CS:</b>	N83
<b>Cluster Kind:</b>		<b>UTMRC:</b>	4
<b>Date Completed:</b>	16-Nov-1999 00:00:00	<b>UTMRC Desc:</b>	margin of error : 30 m - 100 m
<b>Remarks:</b>		<b>Location Method:</b>	
<b>Loc Method Desc:</b>			
<b>Elevrc Desc:</b>			
<b>Location Source Date:</b>			
<b>Improvement Location Source:</b>			
<b>Improvement Location Method:</b>			
<b>Source Revision Comment:</b>			
<b>Supplier Comment:</b>			

**Overburden and Bedrock**

**Materials Interval**

**Formation ID:** 932827581  
**Layer:** 1  
**Color:**  
**General Color:**  
**Mat1:** 24  
**Most Common Material:** PREV. DRILLED  
**Mat2:**  
**Mat2 Desc:**  
**Mat3:**  
**Mat3 Desc:**  
**Formation Top Depth:** 0.0  
**Formation End Depth:** 80.0  
**Formation End Depth UOM:** ft

**Overburden and Bedrock**

**Materials Interval**

**Formation ID:** 932827585  
**Layer:** 5  
**Color:** 6  
**General Color:** BROWN  
**Mat1:** 08  
**Most Common Material:** FINE SAND  
**Mat2:** 06  
**Mat2 Desc:** SILT

Map Key	Number of Records	Direction/ Distance (m)	Elev/Diff (m)	Site
<b>Mat3:</b>				
<b>Mat3 Desc:</b>				
<b>Formation Top Depth:</b>		123.0		
<b>Formation End Depth:</b>		133.0		
<b>Formation End Depth UOM:</b>		ft		
<u><b>Overburden and Bedrock</b></u>				
<u><b>Materials Interval</b></u>				
<b>Formation ID:</b>		932827584		
<b>Layer:</b>		4		
<b>Color:</b>		6		
<b>General Color:</b>		BROWN		
<b>Mat1:</b>		09		
<b>Most Common Material:</b>		MEDIUM SAND		
<b>Mat2:</b>		08		
<b>Mat2 Desc:</b>		FINE SAND		
<b>Mat3:</b>				
<b>Mat3 Desc:</b>				
<b>Formation Top Depth:</b>		113.0		
<b>Formation End Depth:</b>		123.0		
<b>Formation End Depth UOM:</b>		ft		
<u><b>Overburden and Bedrock</b></u>				
<u><b>Materials Interval</b></u>				
<b>Formation ID:</b>		932827582		
<b>Layer:</b>		2		
<b>Color:</b>		3		
<b>General Color:</b>		BLUE		
<b>Mat1:</b>		05		
<b>Most Common Material:</b>		CLAY		
<b>Mat2:</b>				
<b>Mat2 Desc:</b>				
<b>Mat3:</b>				
<b>Mat3 Desc:</b>				
<b>Formation Top Depth:</b>		80.0		
<b>Formation End Depth:</b>		90.0		
<b>Formation End Depth UOM:</b>		ft		
<u><b>Overburden and Bedrock</b></u>				
<u><b>Materials Interval</b></u>				
<b>Formation ID:</b>		932827583		
<b>Layer:</b>		3		
<b>Color:</b>		6		
<b>General Color:</b>		BROWN		
<b>Mat1:</b>		08		
<b>Most Common Material:</b>		FINE SAND		
<b>Mat2:</b>				
<b>Mat2 Desc:</b>				
<b>Mat3:</b>				
<b>Mat3 Desc:</b>				
<b>Formation Top Depth:</b>		90.0		
<b>Formation End Depth:</b>		113.0		
<b>Formation End Depth UOM:</b>		ft		
<u><b>Annular Space/Abandonment</b></u>				
<u><b>Sealing Record</b></u>				
<b>Plug ID:</b>		933218600		
<b>Layer:</b>		3		

Map Key	Number of Records	Direction/ Distance (m)	Elev/Diff (m)	Site
---------	-------------------	----------------------------	------------------	------

Plug From:		123.0		
Plug To:		133.0		
Plug Depth UOM:		ft		

Annular Space/Abandonment  
Sealing Record

Plug ID:		933218598		
Layer:		1		
Plug From:		0.0		
Plug To:		15.0		
Plug Depth UOM:		ft		

Annular Space/Abandonment  
Sealing Record

Plug ID:		933218599		
Layer:		2		
Plug From:		0.0		
Plug To:		70.0		
Plug Depth UOM:		ft		

Method of Construction & Well  
Use

Method Construction ID:		966925264		
Method Construction Code:		2		
Method Construction:		Rotary (Convent.)		
Other Method Construction:				

Pipe Information

Pipe ID:		11064112		
Casing No:		1		
Comment:				
Alt Name:				

Construction Record - Casing

Casing ID:		930829904		
Layer:		1		
Material:		1		
Open Hole or Material:		STEEL		
Depth From:				
Depth To:		77.0		
Casing Diameter:		6.0		
Casing Diameter UOM:		inch		
Casing Depth UOM:		ft		

Construction Record - Casing

Casing ID:		930829905		
Layer:		2		
Material:		1		
Open Hole or Material:		STEEL		
Depth From:				
Depth To:		120.0		
Casing Diameter:		5.0		
Casing Diameter UOM:		inch		
Casing Depth UOM:		ft		

Map Key	Number of Records	Direction/ Distance (m)	Elev/Diff (m)	Site
---------	-------------------	----------------------------	------------------	------

Construction Record - Screen

Screen ID:	933400221
Layer:	1
Slot:	012
Screen Top Depth:	120.0
Screen End Depth:	123.0
Screen Material:	
Screen Depth UOM:	ft
Screen Diameter UOM:	inch
Screen Diameter:	5.0

Results of Well Yield Testing

Pumping Test Method Desc:	PUMP
Pump Test ID:	996925264
Pump Set At:	
Static Level:	75.0
Final Level After Pumping:	77.0
Recommended Pump Depth:	90.0
Pumping Rate:	4.0
Flowing Rate:	
Recommended Pump Rate:	7.0
Levels UOM:	ft
Rate UOM:	GPM
Water State After Test Code:	1
Water State After Test:	CLEAR
Pumping Test Method:	1
Pumping Duration HR:	1
Pumping Duration MIN:	
Flowing:	No

Draw Down & Recovery

Pump Test Detail ID:	934366247
Test Type:	Draw Down
Test Duration:	15
Test Level:	77.0
Test Level UOM:	ft

Draw Down & Recovery

Pump Test Detail ID:	934631900
Test Type:	Draw Down
Test Duration:	30
Test Level:	77.0
Test Level UOM:	ft

Draw Down & Recovery

Pump Test Detail ID:	935152224
Test Type:	Draw Down
Test Duration:	60
Test Level:	77.0
Test Level UOM:	ft

Draw Down & Recovery

Pump Test Detail ID:	934889624
Test Type:	Draw Down
Test Duration:	45

Map Key	Number of Records	Direction/ Distance (m)	Elev/Diff (m)	Site	
Test Level:		77.0			
Test Level UOM:		ft			
<b>Water Details</b>					
Water ID:		934007366			
Layer:		1			
Kind Code:		1			
Kind:		FRESH			
Water Found Depth:		113.0			
Water Found Depth UOM:		ft			
<b>Links</b>					
Bore Hole ID:	10515542			Tag No:	
Depth M:	40.5384			Contractor:	1663
Year Completed:	1999			Path:	692\6925264.pdf
Well Completed Dt:	1999/11/16			Latitude:	43.882475451956
Audit No:	213465			Longitude:	-79.523002397416

<u>6</u>	1 of 1	NW/0.0	270.5 / 4.09	lot 30 con 4 ON	WWIS
Well ID:	6922777			Flowing (Y/N):	
Construction Date:				Flow Rate:	
Use 1st:				Data Entry Status:	
Use 2nd:				Data Src:	1
Final Well Status:				Date Received:	02-Sep-1994 00:00:00
Water Type:				Selected Flag:	TRUE
Casing Material:				Abandonment Rec:	
Audit No:	144936			Contractor:	1508
Tag:				Form Version:	1
Constructn Method:				Owner:	
Elevation (m):				County:	YORK
Elevatn Reliability:				Lot:	030
Depth to Bedrock:				Concession:	04
Well Depth:				Concession Name:	CON
Overburden/Bedrock:				Easting NAD83:	
Pump Rate:				Northing NAD83:	
Static Water Level:				Zone:	
Clear/Cloudy:				UTM Reliability:	
Municipality:		VAUGHAN TOWN (VAUGHAN TWP)			
Site Info:					
PDF URL (Map):		<a href="https://d2khazk8e83rdv.cloudfront.net/moe_mapping/downloads/2Water/Wells_pdfs/692\6922777.pdf">https://d2khazk8e83rdv.cloudfront.net/moe_mapping/downloads/2Water/Wells_pdfs/692\6922777.pdf</a>			

**Additional Detail(s) (Map)**

Well Completed Date:	1993/02/05
Year Completed:	1993
Depth (m):	
Latitude:	43.8854935078566
Longitude:	-79.5357375975359
Path:	692\6922777.pdf

**Bore Hole Information**

Bore Hole ID:	10513080	Elevation:	
DP2BR:		Elevrc:	
Spatial Status:		Zone:	17
Code OB:		East83:	617622.00

Map Key	Number of Records	Direction/ Distance (m)	Elev/Diff (m)	Site	
<b>Code OB Desc:</b> <b>Open Hole:</b> <b>Cluster Kind:</b> <b>Date Completed:</b> 05-Feb-1993 00:00:00 <b>Remarks:</b> <b>Loc Method Desc:</b> <b>Elevrc Desc:</b> <b>Location Source Date:</b> <b>Improvement Location Source:</b> <b>Improvement Location Method:</b> <b>Source Revision Comment:</b> <b>Supplier Comment:</b>				<b>North83:</b> 4860197.00 <b>Org CS:</b> N83 <b>UTMRC:</b> 3 <b>UTMRC Desc:</b> margin of error : 10 - 30 m <b>Location Method:</b>	
<b><u>Method of Construction &amp; Well Use</u></b>					
<b>Method Construction ID:</b>		966922777			
<b>Method Construction Code:</b>		0			
<b>Method Construction:</b>		Not Known			
<b>Other Method Construction:</b>					
<b><u>Pipe Information</u></b>					
<b>Pipe ID:</b>		11061650			
<b>Casing No:</b>		1			
<b>Comment:</b>					
<b>Alt Name:</b>					
<b><u>Links</u></b>					
<b>Bore Hole ID:</b>		10513080		<b>Tag No:</b>	
<b>Depth M:</b>				<b>Contractor:</b> 1508	
<b>Year Completed:</b>		1993		<b>Path:</b> 692\6922777.pdf	
<b>Well Completed Dt:</b>		1993/02/05		<b>Latitude:</b> 43.8854935078566	
<b>Audit No:</b>		144936		<b>Longitude:</b> -79.5357375975359	

<u>7</u>	1 of 2	W/0.0	265.8 / -0.65	priestly demolition inc. 11273 jane street vaughan ON L6A 1S1	GEN
<b>Generator No:</b>		ON5958974		<b>Status:</b>	
<b>SIC Code:</b>		238910		<b>Co Admin:</b>	
<b>SIC Description:</b>				<b>Choice of Contact:</b>	
<b>Approval Years:</b>		2011		<b>Phone No Admin:</b>	
<b>PO Box No:</b>				<b>Contam. Facility:</b>	
<b>Country:</b>				<b>MHSW Facility:</b>	

<u>7</u>	2 of 2	W/0.0	265.8 / -0.65	Lormel Developments Ltd. 11273 JANE ST, VAUGHAN, ONTARIO L6A 1S1 Vaughan ON	RSC
<b>RSC ID:</b>		204570		<b>Cert Date:</b>	
<b>RA No:</b>				<b>Cert Prop Use No:</b>	
<b>RSC Type:</b>		Phase 1 and 2 RSC		<b>Intended Prop Use:</b> Residential	
<b>Curr Property Use:</b>		Agricultural/Other		<b>Qual Person Name:</b> Tabitha Lee	
<b>Ministry District:</b>		York-Durham District Office		<b>Stratified (Y/N):</b>	
<b>Filing Date:</b>		2012/09/10		<b>Audit (Y/N):</b>	
<b>Date Ack:</b>				<b>Entire Leg Prop. (Y/N):</b>	
<b>Date Returned:</b>				<b>Accuracy Estimate:</b>	
<b>Restoration Type:</b>				<b>Telephone:</b>	
<b>Soil Type:</b>				<b>Fax:</b>	



Map Key	Number of Records	Direction/ Distance (m)	Elev/Diff (m)	Site	
<b>Criteria:</b>				<b>Email:</b>	
<b>CPU Issued Sect 1686:</b>					
<b>Asmt Roll No:</b>					
<b>Prop ID No (PIN):</b> 03344-0225 (LT)					
<b>Property Municipal Address:</b> 11273 JANE ST, VAUGHAN, ONTARIO L6A 1S1					
<b>Mailing Address:</b>					
<b>Latitude &amp; Longitude:</b>					
<b>UTM Coordinates:</b>					
<b>Consultant:</b>					
<b>Legal Desc:</b>					
<b>Measurement Method:</b>					
<b>Applicable Standards:</b>					
<b>RSC PDF:</b> <a href="https://www.lrcsde.lrc.gov.on.ca/BFISWebPublic/pub/viewDocument.action?attachmentId=9999&amp;fileName=BROWNFIELDS-E.pdf">https://www.lrcsde.lrc.gov.on.ca/BFISWebPublic/pub/viewDocument.action?attachmentId=9999&amp;fileName=BROWNFIELDS-E.pdf</a>					
<b><u>Document(s) Detail</u></b>					
<b>Document Heading:</b> Supporting Documents					
<b>Document Name:</b> CertofStatus.pdf					
<b>Document Type:</b> Certificate of Status					
<b>Document Link:</b> <a href="https://www.lrcsde.lrc.gov.on.ca/BFISWebPublic/pub/viewDocument.action?attachmentId=9993&amp;fileName=CertofStatus.pdf">https://www.lrcsde.lrc.gov.on.ca/BFISWebPublic/pub/viewDocument.action?attachmentId=9993&amp;fileName=CertofStatus.pdf</a>					
<b>Document Heading:</b> Supporting Documents					
<b>Document Name:</b> Section211Notice.pdf					
<b>Document Type:</b> A copy of the notice for using the transition provision under section 21.1					
<b>Document Link:</b> <a href="https://www.lrcsde.lrc.gov.on.ca/BFISWebPublic/pub/viewDocument.action?attachmentId=9990&amp;fileName=Section211Notice.pdf">https://www.lrcsde.lrc.gov.on.ca/BFISWebPublic/pub/viewDocument.action?attachmentId=9990&amp;fileName=Section211Notice.pdf</a>					
<b>Document Heading:</b> Supporting Documents					
<b>Document Name:</b> PlanOfSurvey.pdf					
<b>Document Type:</b> A Current plan of Survey					
<b>Document Link:</b> <a href="https://www.lrcsde.lrc.gov.on.ca/BFISWebPublic/pub/viewDocument.action?attachmentId=9997&amp;fileName=PlanOfSurvey.pdf">https://www.lrcsde.lrc.gov.on.ca/BFISWebPublic/pub/viewDocument.action?attachmentId=9997&amp;fileName=PlanOfSurvey.pdf</a>					
<b>Document Heading:</b> Supporting Documents					
<b>Document Name:</b> APECTable.pdf					
<b>Document Type:</b> Area(s) of Potential Environmental Concern					
<b>Document Link:</b> <a href="https://www.lrcsde.lrc.gov.on.ca/BFISWebPublic/pub/viewDocument.action?attachmentId=9995&amp;fileName=APECTable.pdf">https://www.lrcsde.lrc.gov.on.ca/BFISWebPublic/pub/viewDocument.action?attachmentId=9995&amp;fileName=APECTable.pdf</a>					
<b>Document Heading:</b> Supporting Documents					
<b>Document Name:</b> TransferDeed.pdf					
<b>Document Type:</b> Copy of any deed(s), transfer(s) or other document(s)					
<b>Document Link:</b> <a href="https://www.lrcsde.lrc.gov.on.ca/BFISWebPublic/pub/viewDocument.action?attachmentId=10000&amp;fileName=TransferDeed.pdf">https://www.lrcsde.lrc.gov.on.ca/BFISWebPublic/pub/viewDocument.action?attachmentId=10000&amp;fileName=TransferDeed.pdf</a>					
<b>Document Heading:</b> Supporting Documents					
<b>Document Name:</b> PhaseTwoCSM.pdf					
<b>Document Type:</b> Phase 2 Conceptual Site Model					
<b>Document Link:</b> <a href="https://www.lrcsde.lrc.gov.on.ca/BFISWebPublic/pub/viewDocument.action?attachmentId=9998&amp;fileName=PhaseTwoCSM.pdf">https://www.lrcsde.lrc.gov.on.ca/BFISWebPublic/pub/viewDocument.action?attachmentId=9998&amp;fileName=PhaseTwoCSM.pdf</a>					
<b>Document Heading:</b> Supporting Documents					
<b>Document Name:</b> Section211Acknowledged.PDF					
<b>Document Type:</b> A copy of the acknowledgement for using the transition provision under section 21.1					
<b>Document Link:</b> <a href="https://www.lrcsde.lrc.gov.on.ca/BFISWebPublic/pub/viewDocument.action?attachmentId=9992&amp;fileName=Section211Acknowledged.PDF">https://www.lrcsde.lrc.gov.on.ca/BFISWebPublic/pub/viewDocument.action?attachmentId=9992&amp;fileName=Section211Acknowledged.PDF</a>					
<b>Document Heading:</b> Supporting Documents					
<b>Document Name:</b> LawyersLetter.pdf					
<b>Document Type:</b> Lawyer's letter consisting of a legal description of the property					
<b>Document Link:</b> <a href="https://www.lrcsde.lrc.gov.on.ca/BFISWebPublic/pub/viewDocument.action?attachmentId=9994&amp;fileName=LawyersLetter.pdf">https://www.lrcsde.lrc.gov.on.ca/BFISWebPublic/pub/viewDocument.action?attachmentId=9994&amp;fileName=LawyersLetter.pdf</a>					

Map Key	Number of Records	Direction/ Distance (m)	Elev/Diff (m)	Site	DB
---------	-------------------	----------------------------	------------------	------	----

**Document Heading:** Supporting Documents  
**Document Name:** TableofCandPUses.pdf  
**Document Type:** Table of Current and Past Property Use  
**Document Link:** https://www.lrcsde.lrc.gov.on.ca/BFISWebPublic/pub/viewDocument.action?attachmentId=10001&fileName=TableofCandPUses.pdf

8	1 of 1	S/O.0	257.5 / -8.99	lot 26 con 4 ON	WWIS
---	--------	-------	---------------	--------------------	------

<b>Well ID:</b>	6916027	<b>Flowing (Y/N):</b>	
<b>Construction Date:</b>		<b>Flow Rate:</b>	
<b>Use 1st:</b>	Domestic	<b>Data Entry Status:</b>	
<b>Use 2nd:</b>	0	<b>Data Src:</b>	1
<b>Final Well Status:</b>	Water Supply	<b>Date Received:</b>	07-Dec-1981 00:00:00
<b>Water Type:</b>		<b>Selected Flag:</b>	TRUE
<b>Casing Material:</b>		<b>Abandonment Rec:</b>	
<b>Audit No:</b>		<b>Contractor:</b>	3108
<b>Tag:</b>		<b>Form Version:</b>	1
<b>Constructn Method:</b>		<b>Owner:</b>	
<b>Elevation (m):</b>		<b>County:</b>	YORK
<b>Elevatn Reliabilty:</b>		<b>Lot:</b>	026
<b>Depth to Bedrock:</b>		<b>Concession:</b>	04
<b>Well Depth:</b>		<b>Concession Name:</b>	CON
<b>Overburden/Bedrock:</b>		<b>Easting NAD83:</b>	
<b>Pump Rate:</b>		<b>Northing NAD83:</b>	
<b>Static Water Level:</b>		<b>Zone:</b>	
<b>Clear/Cloudy:</b>		<b>UTM Reliability:</b>	
<b>Municipality:</b>	VAUGHAN TOWN (VAUGHAN TWP)		
<b>Site Info:</b>			

PDF URL (Map):

Additional Detail(s) (Map)

**Well Completed Date:** 1981/11/30  
**Year Completed:** 1981  
**Depth (m):** 34.1376  
**Latitude:** 43.8730717550614  
**Longitude:** -79.5317765307101  
**Path:**

Bore Hole Information

<b>Bore Hole ID:</b>	10506570	<b>Elevation:</b>	
<b>DP2BR:</b>		<b>Elevrc:</b>	
<b>Spatial Status:</b>		<b>Zone:</b>	17
<b>Code OB:</b>		<b>East83:</b>	617964.70
<b>Code OB Desc:</b>		<b>North83:</b>	4858823.00
<b>Open Hole:</b>		<b>Org CS:</b>	
<b>Cluster Kind:</b>		<b>UTMRC:</b>	5
<b>Date Completed:</b>	30-Nov-1981 00:00:00	<b>UTMRC Desc:</b>	margin of error : 100 m - 300 m
<b>Remarks:</b>		<b>Location Method:</b>	p5
<b>Loc Method Desc:</b>	Original Pre1985 UTM Rel Code 5: margin of error : 100 m - 300 m		
<b>Elevrc Desc:</b>			
<b>Location Source Date:</b>			
<b>Improvement Location Source:</b>			
<b>Improvement Location Method:</b>			
<b>Source Revision Comment:</b>			
<b>Supplier Comment:</b>			

Overburden and Bedrock

Map Key	Number of Records	Direction/ Distance (m)	Elev/Diff (m)	Site
---------	-------------------	----------------------------	------------------	------

Materials Interval

Formation ID:	932778536
Layer:	2
Color:	3
General Color:	BLUE
Mat1:	05
Most Common Material:	CLAY
Mat2:	72
Mat2 Desc:	GRAVELLY
Mat3:	
Mat3 Desc:	
Formation Top Depth:	18.0
Formation End Depth:	38.0
Formation End Depth UOM:	ft

Overburden and BedrockMaterials Interval

Formation ID:	932778535
Layer:	1
Color:	6
General Color:	BROWN
Mat1:	05
Most Common Material:	CLAY
Mat2:	72
Mat2 Desc:	GRAVELLY
Mat3:	
Mat3 Desc:	
Formation Top Depth:	0.0
Formation End Depth:	18.0
Formation End Depth UOM:	ft

Overburden and BedrockMaterials Interval

Formation ID:	932778538
Layer:	4
Color:	3
General Color:	BLUE
Mat1:	05
Most Common Material:	CLAY
Mat2:	81
Mat2 Desc:	SANDY
Mat3:	
Mat3 Desc:	
Formation Top Depth:	41.0
Formation End Depth:	60.0
Formation End Depth UOM:	ft

Overburden and BedrockMaterials Interval

Formation ID:	932778537
Layer:	3
Color:	3
General Color:	BLUE
Mat1:	28
Most Common Material:	SAND
Mat2:	
Mat2 Desc:	
Mat3:	
Mat3 Desc:	

Map Key	Number of Records	Direction/ Distance (m)	Elev/Diff (m)	Site
<b>Formation Top Depth:</b>		38.0		
<b>Formation End Depth:</b>		41.0		
<b>Formation End Depth UOM:</b>		ft		
<b><u>Overburden and Bedrock</u></b>				
<b><u>Materials Interval</u></b>				
<b>Formation ID:</b>		932778540		
<b>Layer:</b>		6		
<b>Color:</b>		3		
<b>General Color:</b>		BLUE		
<b>Mat1:</b>		06		
<b>Most Common Material:</b>		SILT		
<b>Mat2:</b>				
<b>Mat2 Desc:</b>				
<b>Mat3:</b>				
<b>Mat3 Desc:</b>				
<b>Formation Top Depth:</b>		65.0		
<b>Formation End Depth:</b>		83.0		
<b>Formation End Depth UOM:</b>		ft		
<b><u>Overburden and Bedrock</u></b>				
<b><u>Materials Interval</u></b>				
<b>Formation ID:</b>		932778541		
<b>Layer:</b>		7		
<b>Color:</b>		3		
<b>General Color:</b>		BLUE		
<b>Mat1:</b>		28		
<b>Most Common Material:</b>		SAND		
<b>Mat2:</b>				
<b>Mat2 Desc:</b>				
<b>Mat3:</b>				
<b>Mat3 Desc:</b>				
<b>Formation Top Depth:</b>		83.0		
<b>Formation End Depth:</b>		112.0		
<b>Formation End Depth UOM:</b>		ft		
<b><u>Overburden and Bedrock</u></b>				
<b><u>Materials Interval</u></b>				
<b>Formation ID:</b>		932778539		
<b>Layer:</b>		5		
<b>Color:</b>		3		
<b>General Color:</b>		BLUE		
<b>Mat1:</b>		05		
<b>Most Common Material:</b>		CLAY		
<b>Mat2:</b>				
<b>Mat2 Desc:</b>				
<b>Mat3:</b>				
<b>Mat3 Desc:</b>				
<b>Formation Top Depth:</b>		60.0		
<b>Formation End Depth:</b>		65.0		
<b>Formation End Depth UOM:</b>		ft		
<b><u>Method of Construction &amp; Well</u></b>				
<b><u>Use</u></b>				
<b>Method Construction ID:</b>		966916027		
<b>Method Construction Code:</b>		2		
<b>Method Construction:</b>		Rotary (Convent.)		
<b>Other Method Construction:</b>				

Map Key	Number of Records	Direction/ Distance (m)	Elev/Diff (m)	Site
---------	-------------------	-------------------------	---------------	------

**Pipe Information**

Pipe ID: 11055140  
 Casing No: 1  
 Comment:  
 Alt Name:

**Construction Record - Casing**

Casing ID: 930819793  
 Layer: 1  
 Material: 1  
 Open Hole or Material: STEEL  
 Depth From:  
 Depth To: 107.0  
 Casing Diameter: 6.0  
 Casing Diameter UOM: inch  
 Casing Depth UOM: ft

**Construction Record - Screen**

Screen ID: 933394254  
 Layer: 1  
 Slot: 014  
 Screen Top Depth: 109.0  
 Screen End Depth: 112.0  
 Screen Material:  
 Screen Depth UOM: ft  
 Screen Diameter UOM: inch  
 Screen Diameter: 6.0

**Results of Well Yield Testing**

Pumping Test Method Desc: BAILER  
 Pump Test ID: 996916027  
 Pump Set At:  
 Static Level: 3.0  
 Final Level After Pumping: 10.0  
 Recommended Pump Depth:  
 Pumping Rate: 20.0  
 Flowing Rate:  
 Recommended Pump Rate:  
 Levels UOM: ft  
 Rate UOM: GPM  
 Water State After Test Code: 1  
 Water State After Test: CLEAR  
 Pumping Test Method: 2  
 Pumping Duration HR: 0  
 Pumping Duration MIN: 30  
 Flowing: No

**Water Details**

Water ID: 933999217  
 Layer: 1  
 Kind Code: 5  
 Kind: Not stated  
 Water Found Depth: 90.0  
 Water Found Depth UOM: ft

Map Key	Number of Records	Direction/ Distance (m)	Elev/Diff (m)	Site	
<u>Links</u>					
<b>Bore Hole ID:</b>	10506570			<b>Tag No:</b>	
<b>Depth M:</b>	34.1376			<b>Contractor:</b>	3108
<b>Year Completed:</b>	1981			<b>Path:</b>	
<b>Well Completed Dt:</b>	1981/11/30			<b>Latitude:</b>	43.8730717550614
<b>Audit No:</b>				<b>Longitude:</b>	-79.5317765307101

9	1 of 1	SSW/0.0	258.2 / -8.25	lot 26 con 4 ON	WWIS
<b>Well ID:</b>	6906603			<b>Flowing (Y/N):</b>	
<b>Construction Date:</b>				<b>Flow Rate:</b>	
<b>Use 1st:</b>	Domestic			<b>Data Entry Status:</b>	
<b>Use 2nd:</b>	0			<b>Data Src:</b>	1
<b>Final Well Status:</b>	Water Supply			<b>Date Received:</b>	03-Oct-1961 00:00:00
<b>Water Type:</b>				<b>Selected Flag:</b>	TRUE
<b>Casing Material:</b>				<b>Abandonment Rec:</b>	
<b>Audit No:</b>				<b>Contractor:</b>	1622
<b>Tag:</b>				<b>Form Version:</b>	1
<b>Constructn Method:</b>				<b>Owner:</b>	
<b>Elevation (m):</b>				<b>County:</b>	YORK
<b>Elevatn Reliabilty:</b>				<b>Lot:</b>	026
<b>Depth to Bedrock:</b>				<b>Concession:</b>	04
<b>Well Depth:</b>				<b>Concession Name:</b>	CON
<b>Overburden/Bedrock:</b>				<b>Easting NAD83:</b>	
<b>Pump Rate:</b>				<b>Northing NAD83:</b>	
<b>Static Water Level:</b>				<b>Zone:</b>	
<b>Clear/Cloudy:</b>				<b>UTM Reliability:</b>	
<b>Municipality:</b>	VAUGHAN TOWN (VAUGHAN TWP)				
<b>Site Info:</b>					

**PDF URL (Map):** [https://d2khazk8e83rdv.cloudfront.net/moe\\_mapping/downloads/2Water/Wells\\_pdfs/690\6906603.pdf](https://d2khazk8e83rdv.cloudfront.net/moe_mapping/downloads/2Water/Wells_pdfs/690\6906603.pdf)

Additional Detail(s) (Map)

<b>Well Completed Date:</b>	1961/07/13
<b>Year Completed:</b>	1961
<b>Depth (m):</b>	23.4696
<b>Latitude:</b>	43.8735406896151
<b>Longitude:</b>	-79.5346401064263
<b>Path:</b>	690\6906603.pdf

Bore Hole Information

<b>Bore Hole ID:</b>	10497302	<b>Elevation:</b>	
<b>DP2BR:</b>		<b>Elevrc:</b>	
<b>Spatial Status:</b>		<b>Zone:</b>	17
<b>Code OB:</b>		<b>East83:</b>	617733.70
<b>Code OB Desc:</b>		<b>North83:</b>	4858871.00
<b>Open Hole:</b>		<b>Org CS:</b>	
<b>Cluster Kind:</b>		<b>UTMRC:</b>	5
<b>Date Completed:</b>	13-Jul-1961 00:00:00	<b>UTMRC Desc:</b>	margin of error : 100 m - 300 m
<b>Remarks:</b>		<b>Location Method:</b>	p5
<b>Loc Method Desc:</b>	Original Pre1985 UTM Rel Code 5: margin of error : 100 m - 300 m		
<b>Elevrc Desc:</b>			
<b>Location Source Date:</b>			
<b>Improvement Location Source:</b>			
<b>Improvement Location Method:</b>			
<b>Source Revision Comment:</b>			
<b>Supplier Comment:</b>			

Map Key	Number of Records	Direction/ Distance (m)	Elev/Diff (m)	Site
---------	-------------------	----------------------------	------------------	------

Overburden and Bedrock  
Materials Interval

Formation ID:	932734614
Layer:	4
Color:	3
General Color:	BLUE
Mat1:	05
Most Common Material:	CLAY
Mat2:	
Mat2 Desc:	
Mat3:	
Mat3 Desc:	
Formation Top Depth:	65.0
Formation End Depth:	71.0
Formation End Depth UOM:	ft

Overburden and Bedrock  
Materials Interval

Formation ID:	932734613
Layer:	3
Color:	3
General Color:	BLUE
Mat1:	05
Most Common Material:	CLAY
Mat2:	11
Mat2 Desc:	GRAVEL
Mat3:	
Mat3 Desc:	
Formation Top Depth:	38.0
Formation End Depth:	65.0
Formation End Depth UOM:	ft

Overburden and Bedrock  
Materials Interval

Formation ID:	932734611
Layer:	1
Color:	
General Color:	
Mat1:	23
Most Common Material:	PREVIOUSLY DUG
Mat2:	
Mat2 Desc:	
Mat3:	
Mat3 Desc:	
Formation Top Depth:	0.0
Formation End Depth:	6.0
Formation End Depth UOM:	ft

Overburden and Bedrock  
Materials Interval

Formation ID:	932734612
Layer:	2
Color:	6
General Color:	BROWN
Mat1:	05
Most Common Material:	CLAY
Mat2:	
Mat2 Desc:	
Mat3:	

Map Key	Number of Records	Direction/ Distance (m)	Elev/Diff (m)	Site
---------	-------------------	----------------------------	------------------	------

**Mat3 Desc:**  
**Formation Top Depth:** 6.0  
**Formation End Depth:** 38.0  
**Formation End Depth UOM:** ft

Overburden and Bedrock  
Materials Interval

**Formation ID:** 932734615  
**Layer:** 5  
**Color:**  
**General Color:**  
**Mat1:** 08  
**Most Common Material:** FINE SAND  
**Mat2:**  
**Mat2 Desc:**  
**Mat3:**  
**Mat3 Desc:**  
**Formation Top Depth:** 71.0  
**Formation End Depth:** 77.0  
**Formation End Depth UOM:** ft

Method of Construction & Well  
Use

**Method Construction ID:** 966906603  
**Method Construction Code:** 1  
**Method Construction:** Cable Tool  
**Other Method Construction:**

Pipe Information

**Pipe ID:** 11045872  
**Casing No:** 1  
**Comment:**  
**Alt Name:**

Construction Record - Casing

**Casing ID:** 930809673  
**Layer:** 1  
**Material:** 1  
**Open Hole or Material:** STEEL  
**Depth From:**  
**Depth To:** 73.0  
**Casing Diameter:** 4.0  
**Casing Diameter UOM:** inch  
**Casing Depth UOM:** ft

Construction Record - Screen

**Screen ID:** 933388860  
**Layer:** 1  
**Slot:** 010  
**Screen Top Depth:** 73.0  
**Screen End Depth:** 77.0  
**Screen Material:**  
**Screen Depth UOM:** ft  
**Screen Diameter UOM:** inch  
**Screen Diameter:** 4.0



Map Key	Number of Records	Direction/ Distance (m)	Elev/Diff (m)	Site	
<b>Results of Well Yield Testing</b>					
<b>Pumping Test Method Desc:</b>		PUMP			
<b>Pump Test ID:</b>		996906603			
<b>Pump Set At:</b>					
<b>Static Level:</b>		30.0			
<b>Final Level After Pumping:</b>		77.0			
<b>Recommended Pump Depth:</b>		73.0			
<b>Pumping Rate:</b>		3.0			
<b>Flowing Rate:</b>					
<b>Recommended Pump Rate:</b>		2.0			
<b>Levels UOM:</b>		ft			
<b>Rate UOM:</b>		GPM			
<b>Water State After Test Code:</b>		1			
<b>Water State After Test:</b>		CLEAR			
<b>Pumping Test Method:</b>		1			
<b>Pumping Duration HR:</b>		8			
<b>Pumping Duration MIN:</b>		0			
<b>Flowing:</b>		No			
<b>Water Details</b>					
<b>Water ID:</b>		933990010			
<b>Layer:</b>		1			
<b>Kind Code:</b>		1			
<b>Kind:</b>		FRESH			
<b>Water Found Depth:</b>		73.0			
<b>Water Found Depth UOM:</b>		ft			
<b>Links</b>					
<b>Bore Hole ID:</b>	10497302			<b>Tag No:</b>	
<b>Depth M:</b>	23.4696			<b>Contractor:</b>	1622
<b>Year Completed:</b>	1961			<b>Path:</b>	690\6906603.pdf
<b>Well Completed Dt:</b>	1961/07/13			<b>Latitude:</b>	43.8735406896151
<b>Audit No:</b>				<b>Longitude:</b>	-79.5346401064263

10	1 of 1	NE/0.0	278.7 / 12.28	KIRBY RD KEELE ST lot 29 con 4 Vaughan ON	WWIS
<b>Well ID:</b>	7333386			<b>Flowing (Y/N):</b>	
<b>Construction Date:</b>				<b>Flow Rate:</b>	
<b>Use 1st:</b>	Monitoring			<b>Data Entry Status:</b>	
<b>Use 2nd:</b>				<b>Data Src:</b>	
<b>Final Well Status:</b>	Abandoned-Other			<b>Date Received:</b>	22-May-2019 00:00:00
<b>Water Type:</b>				<b>Selected Flag:</b>	TRUE
<b>Casing Material:</b>				<b>Abandonment Rec:</b>	Yes
<b>Audit No:</b>	Z310131			<b>Contractor:</b>	7201
<b>Tag:</b>	A243584			<b>Form Version:</b>	7
<b>Constructn Method:</b>				<b>Owner:</b>	
<b>Elevation (m):</b>				<b>County:</b>	YORK
<b>Elevatn Reliability:</b>				<b>Lot:</b>	029
<b>Depth to Bedrock:</b>				<b>Concession:</b>	04
<b>Well Depth:</b>				<b>Concession Name:</b>	CON
<b>Overburden/Bedrock:</b>				<b>Easting NAD83:</b>	
<b>Pump Rate:</b>				<b>Northing NAD83:</b>	
<b>Static Water Level:</b>				<b>Zone:</b>	
<b>Clear/Cloudy:</b>				<b>UTM Reliability:</b>	
<b>Municipality:</b>	VAUGHAN TOWN (VAUGHAN TWP)				
<b>Site Info:</b>					
<b>PDF URL (Map):</b>	<a href="https://d2khazk8e83rdv.cloudfront.net/moe_mapping/downloads/2Water/Wells_pdfs/733\7333386.pdf">https://d2khazk8e83rdv.cloudfront.net/moe_mapping/downloads/2Water/Wells_pdfs/733\7333386.pdf</a>				

Map Key	Number of Records	Direction/ Distance (m)	Elev/Diff (m)	Site
---------	-------------------	----------------------------	------------------	------

Additional Detail(s) (Map)

Well Completed Date: 2019/04/08  
Year Completed: 2019  
Depth (m):  
Latitude: 43.8855742726273  
Longitude: -79.524519260962  
Path: 733\7333386.pdf

Bore Hole Information

Bore Hole ID:	1007458451	Elevation:	
DP2BR:		Elevrc:	
Spatial Status:		Zone:	17
Code OB:		East83:	618523.00
Code OB Desc:		North83:	4860222.00
Open Hole:		Org CS:	UTM83
Cluster Kind:		UTMRC:	4
Date Completed:	08-Apr-2019 00:00:00	UTMRC Desc:	margin of error : 30 m - 100 m
Remarks:		Location Method:	wwr
Loc Method Desc:	on Water Well Record		
Elevrc Desc:			
Location Source Date:			
Improvement Location Source:			
Improvement Location Method:			
Source Revision Comment:			
Supplier Comment:			

Annular Space/Abandonment Sealing Record

Plug ID: 1007914665  
Layer: 1  
Plug From: 0.0  
Plug To: 20.0  
Plug Depth UOM: ft

Pipe Information

Pipe ID: 1007913101  
Casing No: 0  
Comment:  
Alt Name:

Construction Record - Casing

Casing ID: 1007916083  
Layer: 1  
Material: 5  
Open Hole or Material: PLASTIC  
Depth From:  
Depth To:  
Casing Diameter: 2.0  
Casing Diameter UOM: Inch  
Casing Depth UOM:

Results of Well Yield Testing

Pumping Test Method Desc:  
Pump Test ID: 1007916860  
Pump Set At:

Map Key	Number of Records	Direction/ Distance (m)	Elev/Diff (m)	Site
---------	-------------------	-------------------------	---------------	------

Static Level:  
 Final Level After Pumping:  
 Recommended Pump Depth:  
 Pumping Rate:  
 Flowing Rate:  
 Recommended Pump Rate:  
 Levels UOM: ft  
 Rate UOM: GPM  
 Water State After Test Code:  
 Water State After Test:  
 Pumping Test Method: 0  
 Pumping Duration HR:  
 Pumping Duration MIN:  
 Flowing:

Hole Diameter

Hole ID: 1007915427  
 Diameter: 8.25  
 Depth From: 0.0  
 Depth To: 6.0  
 Hole Depth UOM: ft  
 Hole Diameter UOM: Inch

Links

<b>Bore Hole ID:</b>	1007458451	<b>Tag No:</b>	A243584
<b>Depth M:</b>		<b>Contractor:</b>	7201
<b>Year Completed:</b>	2019	<b>Path:</b>	733\7333386.pdf
<b>Well Completed Dt:</b>	2019/04/08	<b>Latitude:</b>	43.8855742726273
<b>Audit No:</b>	Z310131	<b>Longitude:</b>	-79.524519260962

<u>11</u>	1 of 1	E/0.0	272.8 / 6.36	lot 27 con 4 ON	WWIS
-----------	--------	-------	--------------	--------------------	------

<b>Well ID:</b>	6906606	<b>Flowing (Y/N):</b>	
<b>Construction Date:</b>		<b>Flow Rate:</b>	
<b>Use 1st:</b>	Domestic	<b>Data Entry Status:</b>	
<b>Use 2nd:</b>	Livestock	<b>Data Src:</b>	1
<b>Final Well Status:</b>	Water Supply	<b>Date Received:</b>	02-Feb-1960 00:00:00
<b>Water Type:</b>		<b>Selected Flag:</b>	TRUE
<b>Casing Material:</b>		<b>Abandonment Rec:</b>	
<b>Audit No:</b>		<b>Contractor:</b>	3108
<b>Tag:</b>		<b>Form Version:</b>	1
<b>Constructn Method:</b>		<b>Owner:</b>	
<b>Elevation (m):</b>		<b>County:</b>	YORK
<b>Elevatn Reliabilty:</b>		<b>Lot:</b>	027
<b>Depth to Bedrock:</b>		<b>Concession:</b>	04
<b>Well Depth:</b>		<b>Concession Name:</b>	CON
<b>Overburden/Bedrock:</b>		<b>Easting NAD83:</b>	
<b>Pump Rate:</b>		<b>Northing NAD83:</b>	
<b>Static Water Level:</b>		<b>Zone:</b>	
<b>Clear/Cloudy:</b>		<b>UTM Reliability:</b>	
<b>Municipality:</b>	VAUGHAN TOWN (VAUGHAN TWP)		
<b>Site Info:</b>			

**PDF URL (Map):** [https://d2khazk8e83rdv.cloudfront.net/moe\\_mapping/downloads/2Water/Wells\\_pdfs/690\6906606.pdf](https://d2khazk8e83rdv.cloudfront.net/moe_mapping/downloads/2Water/Wells_pdfs/690\6906606.pdf)

Additional Detail(s) (Map)

**Well Completed Date:** 1959/11/25  
**Year Completed:** 1959

Map Key	Number of Records	Direction/ Distance (m)	Elev/Diff (m)	Site
Depth (m):		25.908		
Latitude:		43.878730040886		
Longitude:		-79.520920387524		
Path:		690\6906606.pdf		

**Bore Hole Information**

<b>Bore Hole ID:</b>	10497305	<b>Elevation:</b>	
<b>DP2BR:</b>		<b>Elevrc:</b>	
<b>Spatial Status:</b>		<b>Zone:</b>	17
<b>Code OB:</b>		<b>East83:</b>	618825.70
<b>Code OB Desc:</b>		<b>North83:</b>	4859467.00
<b>Open Hole:</b>		<b>Org CS:</b>	
<b>Cluster Kind:</b>		<b>UTMRC:</b>	5
<b>Date Completed:</b>	25-Nov-1959 00:00:00	<b>UTMRC Desc:</b>	margin of error : 100 m - 300 m
<b>Remarks:</b>		<b>Location Method:</b>	p5
<b>Loc Method Desc:</b>	Original Pre1985 UTM Rel Code 5: margin of error : 100 m - 300 m		
<b>Elevrc Desc:</b>			
<b>Location Source Date:</b>			
<b>Improvement Location Source:</b>			
<b>Improvement Location Method:</b>			
<b>Source Revision Comment:</b>			
<b>Supplier Comment:</b>			

**Overburden and Bedrock**

**Materials Interval**

<b>Formation ID:</b>	932734626
<b>Layer:</b>	3
<b>Color:</b>	
<b>General Color:</b>	
<b>Mat1:</b>	08
<b>Most Common Material:</b>	FINE SAND
<b>Mat2:</b>	
<b>Mat2 Desc:</b>	
<b>Mat3:</b>	
<b>Mat3 Desc:</b>	
<b>Formation Top Depth:</b>	6.0
<b>Formation End Depth:</b>	56.0
<b>Formation End Depth UOM:</b>	ft

**Overburden and Bedrock**

**Materials Interval**

<b>Formation ID:</b>	932734627
<b>Layer:</b>	4
<b>Color:</b>	3
<b>General Color:</b>	BLUE
<b>Mat1:</b>	05
<b>Most Common Material:</b>	CLAY
<b>Mat2:</b>	
<b>Mat2 Desc:</b>	
<b>Mat3:</b>	
<b>Mat3 Desc:</b>	
<b>Formation Top Depth:</b>	56.0
<b>Formation End Depth:</b>	78.0
<b>Formation End Depth UOM:</b>	ft

**Overburden and Bedrock**

**Materials Interval**

<b>Formation ID:</b>	932734624
----------------------	-----------

Map Key	Number of Records	Direction/ Distance (m)	Elev/Diff (m)	Site
Layer:		1		
Color:				
General Color:				
Mat1:		02		
Most Common Material:		TOPSOIL		
Mat2:				
Mat2 Desc:				
Mat3:				
Mat3 Desc:				
Formation Top Depth:		0.0		
Formation End Depth:		2.0		
Formation End Depth UOM:		ft		
<u>Overburden and Bedrock</u>				
<u>Materials Interval</u>				
Formation ID:		932734628		
Layer:		5		
Color:				
General Color:				
Mat1:		10		
Most Common Material:		COARSE SAND		
Mat2:				
Mat2 Desc:				
Mat3:				
Mat3 Desc:				
Formation Top Depth:		78.0		
Formation End Depth:		85.0		
Formation End Depth UOM:		ft		
<u>Overburden and Bedrock</u>				
<u>Materials Interval</u>				
Formation ID:		932734625		
Layer:		2		
Color:		3		
General Color:		BLUE		
Mat1:		05		
Most Common Material:		CLAY		
Mat2:				
Mat2 Desc:				
Mat3:				
Mat3 Desc:				
Formation Top Depth:		2.0		
Formation End Depth:		6.0		
Formation End Depth UOM:		ft		
<u>Method of Construction &amp; Well</u>				
<u>Use</u>				
Method Construction ID:		966906606		
Method Construction Code:		1		
Method Construction:		Cable Tool		
Other Method Construction:				
<u>Pipe Information</u>				
Pipe ID:		11045875		
Casing No:		1		
Comment:				
Alt Name:				

Map Key	Number of Records	Direction/ Distance (m)	Elev/Diff (m)	Site
---------	-------------------	----------------------------	------------------	------

Construction Record - Casing

Casing ID:	930809676
Layer:	1
Material:	1
Open Hole or Material:	STEEL
Depth From:	
Depth To:	78.0
Casing Diameter:	4.0
Casing Diameter UOM:	inch
Casing Depth UOM:	ft

Construction Record - Screen

Screen ID:	933388862
Layer:	1
Slot:	008
Screen Top Depth:	78.0
Screen End Depth:	85.0
Screen Material:	
Screen Depth UOM:	ft
Screen Diameter UOM:	inch
Screen Diameter:	4.0

Results of Well Yield Testing

Pumping Test Method Desc:	PUMP
Pump Test ID:	996906606
Pump Set At:	
Static Level:	32.0
Final Level After Pumping:	42.0
Recommended Pump Depth:	40.0
Pumping Rate:	10.0
Flowing Rate:	
Recommended Pump Rate:	8.0
Levels UOM:	ft
Rate UOM:	GPM
Water State After Test Code:	1
Water State After Test:	CLEAR
Pumping Test Method:	1
Pumping Duration HR:	4
Pumping Duration MIN:	0
Flowing:	No

Water Details

Water ID:	933990013
Layer:	1
Kind Code:	1
Kind:	FRESH
Water Found Depth:	78.0
Water Found Depth UOM:	ft

Links

Bore Hole ID:	10497305	Tag No:	
Depth M:	25.908	Contractor:	3108
Year Completed:	1959	Path:	690\6906606.pdf
Well Completed Dt:	1959/11/25	Latitude:	43.878730040886
Audit No:		Longitude:	-79.520920387524

Map Key	Number of Records	Direction/ Distance (m)	Elev/Diff (m)	Site	DB
<u>12</u>	1 of 1	S/0.0	253.3 / -13.14	lot 26 con 4 ON	WWIS

**Well ID:** 6912139  
**Construction Date:**  
**Use 1st:** Domestic  
**Use 2nd:** 0  
**Final Well Status:** Water Supply  
**Water Type:**  
**Casing Material:**  
**Audit No:**  
**Tag:**  
**Constructn Method:**  
**Elevation (m):**  
**Elevatn Reliabilty:**  
**Depth to Bedrock:**  
**Well Depth:**  
**Overburden/Bedrock:**  
**Pump Rate:**  
**Static Water Level:**  
**Clear/Cloudy:**  
**Municipality:** VAUGHAN TOWN (VAUGHAN TWP)  
**Site Info:**  
**PDF URL (Map):** [https://d2khazk8e83rdv.cloudfront.net/moe\\_mapping/downloads/2Water/Wells\\_pdfs/691\6912139.pdf](https://d2khazk8e83rdv.cloudfront.net/moe_mapping/downloads/2Water/Wells_pdfs/691\6912139.pdf)

**Additional Detail(s) (Map)**

**Well Completed Date:** 1974/08/15  
**Year Completed:** 1974  
**Depth (m):** 15.24  
**Latitude:** 43.8723411397665  
**Longitude:** -79.5309730333268  
**Path:** 691\6912139.pdf

**Bore Hole Information**

**Bore Hole ID:** 10502761  
**DP2BR:**  
**Spatial Status:**  
**Code OB:**  
**Code OB Desc:**  
**Open Hole:**  
**Cluster Kind:**  
**Date Completed:** 15-Aug-1974 00:00:00  
**Remarks:**  
**Loc Method Desc:** Original Pre1985 UTM Rel Code 4: margin of error : 30 m - 100 m  
**Elevrc Desc:**  
**Location Source Date:**  
**Improvement Location Source:**  
**Improvement Location Method:**  
**Source Revision Comment:**  
**Supplier Comment:**

**Elevation:**  
**Elevrc:**  
**Zone:** 17  
**East83:** 618030.70  
**North83:** 4858743.00  
**Org CS:**  
**UTMRC:** 4  
**UTMRC Desc:** margin of error : 30 m - 100 m  
**Location Method:** p4

**Overburden and Bedrock  
Materials Interval**

**Formation ID:** 932758724  
**Layer:** 2  
**Color:** 3  
**General Color:** BLUE  
**Mat1:** 11  
**Most Common Material:** GRAVEL

Map Key	Number of Records	Direction/ Distance (m)	Elev/Diff (m)	Site
Mat2:		28		
Mat2 Desc:		SAND		
Mat3:		05		
Mat3 Desc:		CLAY		
Formation Top Depth:		20.0		
Formation End Depth:		38.0		
Formation End Depth UOM:		ft		
<u>Overburden and Bedrock</u>				
<u>Materials Interval</u>				
Formation ID:		932758723		
Layer:		1		
Color:				
General Color:				
Mat1:		23		
Most Common Material:		PREVIOUSLY DUG		
Mat2:				
Mat2 Desc:				
Mat3:				
Mat3 Desc:				
Formation Top Depth:		0.0		
Formation End Depth:		20.0		
Formation End Depth UOM:		ft		
<u>Overburden and Bedrock</u>				
<u>Materials Interval</u>				
Formation ID:		932758725		
Layer:		3		
Color:		3		
General Color:		BLUE		
Mat1:		09		
Most Common Material:		MEDIUM SAND		
Mat2:				
Mat2 Desc:				
Mat3:				
Mat3 Desc:				
Formation Top Depth:		38.0		
Formation End Depth:		50.0		
Formation End Depth UOM:		ft		
<u>Method of Construction &amp; Well</u>				
<u>Use</u>				
Method Construction ID:		966912139		
Method Construction Code:		1		
Method Construction:		Cable Tool		
Other Method Construction:				
<u>Pipe Information</u>				
Pipe ID:		11051331		
Casing No:		1		
Comment:				
Alt Name:				
<u>Construction Record - Casing</u>				
Casing ID:		930815660		
Layer:		1		
Material:		1		



Map Key	Number of Records	Direction/ Distance (m)	Elev/Diff (m)	Site
<b>Open Hole or Material:</b>		STEEL		
<b>Depth From:</b>				
<b>Depth To:</b>		42.0		
<b>Casing Diameter:</b>		7.0		
<b>Casing Diameter UOM:</b>		inch		
<b>Casing Depth UOM:</b>		ft		

Construction Record - Screen

<b>Screen ID:</b>	933391755
<b>Layer:</b>	1
<b>Slot:</b>	010
<b>Screen Top Depth:</b>	44.0
<b>Screen End Depth:</b>	50.0
<b>Screen Material:</b>	
<b>Screen Depth UOM:</b>	ft
<b>Screen Diameter UOM:</b>	inch
<b>Screen Diameter:</b>	6.0

Results of Well Yield Testing

<b>Pumping Test Method Desc:</b>	BAILER
<b>Pump Test ID:</b>	996912139
<b>Pump Set At:</b>	
<b>Static Level:</b>	4.0
<b>Final Level After Pumping:</b>	30.0
<b>Recommended Pump Depth:</b>	49.0
<b>Pumping Rate:</b>	10.0
<b>Flowing Rate:</b>	
<b>Recommended Pump Rate:</b>	7.0
<b>Levels UOM:</b>	ft
<b>Rate UOM:</b>	GPM
<b>Water State After Test Code:</b>	1
<b>Water State After Test:</b>	CLEAR
<b>Pumping Test Method:</b>	2
<b>Pumping Duration HR:</b>	3
<b>Pumping Duration MIN:</b>	0
<b>Flowing:</b>	No

Water Details

<b>Water ID:</b>	933995371
<b>Layer:</b>	1
<b>Kind Code:</b>	5
<b>Kind:</b>	Not stated
<b>Water Found Depth:</b>	38.0
<b>Water Found Depth UOM:</b>	ft

Links

<b>Bore Hole ID:</b>	10502761	<b>Tag No:</b>	
<b>Depth M:</b>	15.24	<b>Contractor:</b>	3108
<b>Year Completed:</b>	1974	<b>Path:</b>	691\6912139.pdf
<b>Well Completed Dt:</b>	1974/08/15	<b>Latitude:</b>	43.8723411397665
<b>Audit No:</b>		<b>Longitude:</b>	-79.5309730333268

13

1 of 1

W/0.0

269.9 / 3.41

11213 JANE ST. lot 29 con 4  
ON

WWIS

<b>Well ID:</b>	7176508
<b>Construction Date:</b>	

<b>Flowing (Y/N):</b>	
<b>Flow Rate:</b>	

Map Key	Number of Records	Direction/ Distance (m)	Elev/Diff (m)	Site	
<b>Use 1st:</b>		Not Used			<b>Data Entry Status:</b>
<b>Use 2nd:</b>					<b>Data Src:</b>
<b>Final Well Status:</b>	Abandoned-Other				<b>Date Received:</b> 10-Feb-2012 00:00:00
<b>Water Type:</b>					<b>Selected Flag:</b> TRUE
<b>Casing Material:</b>					<b>Abandonment Rec:</b> Yes
<b>Audit No:</b>	Z131462				<b>Contractor:</b> 1663
<b>Tag:</b>					<b>Form Version:</b> 7
<b>Constructn Method:</b>					<b>Owner:</b>
<b>Elevation (m):</b>					<b>County:</b> YORK
<b>Elevatn Reliabilty:</b>					<b>Lot:</b> 029
<b>Depth to Bedrock:</b>					<b>Concession:</b> 04
<b>Well Depth:</b>					<b>Concession Name:</b> CON
<b>Overburden/Bedrock:</b>					<b>Easting NAD83:</b>
<b>Pump Rate:</b>					<b>Northing NAD83:</b>
<b>Static Water Level:</b>					<b>Zone:</b>
<b>Clear/Cloudy:</b>					<b>UTM Reliability:</b>
<b>Municipality:</b>		VAUGHAN TOWN (VAUGHAN TWP)			
<b>Site Info:</b>					
<b>PDF URL (Map):</b>					<a href="https://d2khazk8e83rdv.cloudfront.net/moe_mapping/downloads/2Water/Wells_pdfs/71717176508.pdf">https://d2khazk8e83rdv.cloudfront.net/moe_mapping/downloads/2Water/Wells_pdfs/71717176508.pdf</a>

**Additional Detail(s) (Map)**

**Well Completed Date:** 2011/09/08  
**Year Completed:** 2011  
**Depth (m):**  
**Latitude:** 43.8809948153512  
**Longitude:** -79.5416111524463  
**Path:** 71717176508.pdf

**Bore Hole Information**

<b>Bore Hole ID:</b>	1003690465	<b>Elevation:</b>	
<b>DP2BR:</b>		<b>Elevrc:</b>	
<b>Spatial Status:</b>		<b>Zone:</b>	17
<b>Code OB:</b>		<b>East83:</b>	617159.00
<b>Code OB Desc:</b>		<b>North83:</b>	4859689.00
<b>Open Hole:</b>		<b>Org CS:</b>	UTM83
<b>Cluster Kind:</b>		<b>UTMRC:</b>	4
<b>Date Completed:</b>	08-Sep-2011 00:00:00	<b>UTMRC Desc:</b>	margin of error : 30 m - 100 m
<b>Remarks:</b>		<b>Location Method:</b>	wwr
<b>Loc Method Desc:</b>	on Water Well Record		
<b>Elevrc Desc:</b>			
<b>Location Source Date:</b>			
<b>Improvement Location Source:</b>			
<b>Improvement Location Method:</b>			
<b>Source Revision Comment:</b>			
<b>Supplier Comment:</b>			

**Overburden and Bedrock  
Materials Interval**

**Formation ID:** 1004067421  
**Layer:** 2  
**Color:**  
**General Color:**  
**Mat1:**  
**Most Common Material:**  
**Mat2:**  
**Mat2 Desc:**  
**Mat3:**  
**Mat3 Desc:**  
**Formation Top Depth:**

Map Key	Number of Records	Direction/ Distance (m)	Elev/Diff (m)	Site
<b>Formation End Depth:</b>				
	<b>Formation End Depth UOM:</b>	ft		
<u>Overburden and Bedrock</u>				
<u>Materials Interval</u>				
	<b>Formation ID:</b>	1004067420		
	<b>Layer:</b>	1		
	<b>Color:</b>			
	<b>General Color:</b>			
	<b>Mat1:</b>			
	<b>Most Common Material:</b>			
	<b>Mat2:</b>			
	<b>Mat2 Desc:</b>			
	<b>Mat3:</b>			
	<b>Mat3 Desc:</b>			
	<b>Formation Top Depth:</b>	0.0		
	<b>Formation End Depth:</b>			
	<b>Formation End Depth UOM:</b>	ft		
<u>Annular Space/Abandonment</u>				
<u>Sealing Record</u>				
	<b>Plug ID:</b>	1004067429		
	<b>Layer:</b>	2		
	<b>Plug From:</b>	4.0		
	<b>Plug To:</b>	25.399999618530273		
	<b>Plug Depth UOM:</b>	ft		
<u>Annular Space/Abandonment</u>				
<u>Sealing Record</u>				
	<b>Plug ID:</b>	1004067428		
	<b>Layer:</b>	1		
	<b>Plug From:</b>	0.0		
	<b>Plug To:</b>	4.0		
	<b>Plug Depth UOM:</b>	ft		
<u>Method of Construction &amp; Well</u>				
<u>Use</u>				
	<b>Method Construction ID:</b>	1004067427		
	<b>Method Construction Code:</b>	0		
	<b>Method Construction:</b>	Not Known		
	<b>Other Method Construction:</b>	DECOMMISSIONED		
<u>Pipe Information</u>				
	<b>Pipe ID:</b>	1004067418		
	<b>Casing No:</b>	0		
	<b>Comment:</b>			
	<b>Alt Name:</b>			
<u>Construction Record - Casing</u>				
	<b>Casing ID:</b>	1004067424		
	<b>Layer:</b>	1		
	<b>Material:</b>			
	<b>Open Hole or Material:</b>			
	<b>Depth From:</b>	0.0		
	<b>Depth To:</b>	25.399999618530273		

Map Key	Number of Records	Direction/ Distance (m)	Elev/Diff (m)	Site	
<b>Casing Diameter:</b>		36.0			
<b>Casing Diameter UOM:</b>		inch			
<b>Casing Depth UOM:</b>		ft			
<b><u>Construction Record - Screen</u></b>					
<b>Screen ID:</b>		1004067425			
<b>Layer:</b>					
<b>Slot:</b>					
<b>Screen Top Depth:</b>					
<b>Screen End Depth:</b>					
<b>Screen Material:</b>					
<b>Screen Depth UOM:</b>		ft			
<b>Screen Diameter UOM:</b>		inch			
<b>Screen Diameter:</b>					
<b><u>Results of Well Yield Testing</u></b>					
<b>Pumping Test Method Desc:</b>					
<b>Pump Test ID:</b>		1004067419			
<b>Pump Set At:</b>					
<b>Static Level:</b>		19.799999237060547			
<b>Final Level After Pumping:</b>					
<b>Recommended Pump Depth:</b>					
<b>Pumping Rate:</b>					
<b>Flowing Rate:</b>					
<b>Recommended Pump Rate:</b>					
<b>Levels UOM:</b>		ft			
<b>Rate UOM:</b>		GPM			
<b>Water State After Test Code:</b>		0			
<b>Water State After Test:</b>					
<b>Pumping Test Method:</b>		0			
<b>Pumping Duration HR:</b>					
<b>Pumping Duration MIN:</b>					
<b>Flowing:</b>		No			
<b><u>Water Details</u></b>					
<b>Water ID:</b>		1004067423			
<b>Layer:</b>					
<b>Kind Code:</b>					
<b>Kind:</b>					
<b>Water Found Depth:</b>					
<b>Water Found Depth UOM:</b>		ft			
<b><u>Hole Diameter</u></b>					
<b>Hole ID:</b>		1004067422			
<b>Diameter:</b>					
<b>Depth From:</b>					
<b>Depth To:</b>					
<b>Hole Depth UOM:</b>		ft			
<b>Hole Diameter UOM:</b>		inch			
<b><u>Links</u></b>					
<b>Bore Hole ID:</b>		1003690465		<b>Tag No:</b>	1663
<b>Depth M:</b>				<b>Contractor:</b>	71717176508.pdf
<b>Year Completed:</b>		2011		<b>Path:</b>	43.8809948153512
<b>Well Completed Dt:</b>		2011/09/08		<b>Latitude:</b>	-79.5416111524463
<b>Audit No:</b>		Z131462		<b>Longitude:</b>	

Map Key	Number of Records	Direction/ Distance (m)	Elev/Diff (m)	Site	DB
14	1 of 1	W/0.0	269.9 / 3.41	11213 JANE ST. lot 29 con 4 ON	WWIS

**Well ID:** 7176509  
**Construction Date:**  
**Use 1st:** Not Used  
**Use 2nd:**  
**Final Well Status:** Abandoned-Other  
**Water Type:**  
**Casing Material:**  
**Audit No:** Z131463  
**Tag:**  
**Constructn Method:**  
**Elevation (m):**  
**Elevatn Reliabilty:**  
**Depth to Bedrock:**  
**Well Depth:**  
**Overburden/Bedrock:**  
**Pump Rate:**  
**Static Water Level:**  
**Clear/Cloudy:**  
**Municipality:** VAUGHAN TOWN (VAUGHAN TWP)  
**Site Info:**

**Flowing (Y/N):**  
**Flow Rate:**  
**Data Entry Status:**  
**Data Src:**  
**Date Received:** 10-Feb-2012 00:00:00  
**Selected Flag:** TRUE  
**Abandonment Rec:** Yes  
**Contractor:** 1663  
**Form Version:** 7  
**Owner:**  
**County:** YORK  
**Lot:** 029  
**Concession:** 04  
**Concession Name:** CON  
**Easting NAD83:**  
**Northing NAD83:**  
**Zone:**  
**UTM Reliability:**

**PDF URL (Map):** [https://d2khazk8e83rdv.cloudfront.net/moe\\_mapping/downloads/2Water/Wells\\_pdfs/71717176509.pdf](https://d2khazk8e83rdv.cloudfront.net/moe_mapping/downloads/2Water/Wells_pdfs/71717176509.pdf)

**Additional Detail(s) (Map)**

**Well Completed Date:** 2011/09/08  
**Year Completed:** 2011  
**Depth (m):**  
**Latitude:** 43.8808874413829  
**Longitude:** -79.5416635634326  
**Path:** 71717176509.pdf

**Bore Hole Information**

**Bore Hole ID:** 1003691042  
**DP2BR:**  
**Spatial Status:**  
**Code OB:**  
**Code OB Desc:**  
**Open Hole:**  
**Cluster Kind:**  
**Date Completed:** 08-Sep-2011 00:00:00  
**Remarks:**  
**Loc Method Desc:** on Water Well Record  
**Elevrc Desc:**  
**Location Source Date:**  
**Improvement Location Source:**  
**Improvement Location Method:**  
**Source Revision Comment:**  
**Supplier Comment:**

**Elevation:**  
**Elevrc:**  
**Zone:** 17  
**East83:** 617155.00  
**North83:** 4859677.00  
**Org CS:** UTM83  
**UTMRC:** 4  
**UTMRC Desc:** margin of error : 30 m - 100 m  
**Location Method:** wwr

**Annular Space/Abandonment  
Sealing Record**

**Plug ID:** 1004067439  
**Layer:** 1  
**Plug From:** 0.0  
**Plug To:** 20.100000381469727  
**Plug Depth UOM:** ft

Map Key	Number of Records	Direction/ Distance (m)	Elev/Diff (m)	Site
---------	-------------------	----------------------------	------------------	------

**Method of Construction & Well Use**

Method Construction ID: 1004067438  
 Method Construction Code:  
 Method Construction:  
 Other Method Construction: DECOMMISSIONED

**Pipe Information**

Pipe ID: 1004067430  
 Casing No: 0  
 Comment:  
 Alt Name:

**Construction Record - Casing**

Casing ID: 1004067435  
 Layer: 1  
 Material: 5  
 Open Hole or Material: PLASTIC  
 Depth From: 0.0  
 Depth To: 10.100000381469727  
 Casing Diameter: 2.0  
 Casing Diameter UOM: inch  
 Casing Depth UOM: ft

**Construction Record - Screen**

Screen ID: 1004067436  
 Layer: 1  
 Slot: 10  
 Screen Top Depth: 10.100000381469727  
 Screen End Depth: 20.100000381469727  
 Screen Material: 5  
 Screen Depth UOM: ft  
 Screen Diameter UOM: inch  
 Screen Diameter: 2.5

**Results of Well Yield Testing**

Pumping Test Method Desc:  
 Pump Test ID: 1004067431  
 Pump Set At:  
 Static Level: 16.899999618530273  
 Final Level After Pumping:  
 Recommended Pump Depth:  
 Pumping Rate:  
 Flowing Rate:  
 Recommended Pump Rate:  
 Levels UOM: ft  
 Rate UOM: GPM  
 Water State After Test Code: 0  
 Water State After Test:  
 Pumping Test Method: 0  
 Pumping Duration HR:  
 Pumping Duration MIN:  
 Flowing: No

**Water Details**

Map Key	Number of Records	Direction/ Distance (m)	Elev/Diff (m)	Site
---------	-------------------	-------------------------	---------------	------

Water ID: 1004067434  
 Layer:  
 Kind Code:  
 Kind:  
 Water Found Depth:  
 Water Found Depth UOM: ft

**Hole Diameter**

Hole ID: 1004067433  
 Diameter:  
 Depth From:  
 Depth To:  
 Hole Depth UOM: ft  
 Hole Diameter UOM: inch

**Links**

Bore Hole ID:	1003691042	Tag No:	
Depth M:		Contractor:	1663
Year Completed:	2011	Path:	717\7176509.pdf
Well Completed Dt:	2011/09/08	Latitude:	43.8808874413829
Audit No:	Z131463	Longitude:	-79.5416635634326

15      1 of 1      W/0.0      269.9 / 3.41      11273 JANE STREET lot 29 con 4  
 MAPLE ON      WWIS

Well ID:	7153340	Flowing (Y/N):	
Construction Date:		Flow Rate:	
Use 1st:	Monitoring	Data Entry Status:	
Use 2nd:		Data Src:	
Final Well Status:	Test Hole	Date Received:	22-Oct-2010 00:00:00
Water Type:		Selected Flag:	TRUE
Casing Material:		Abandonment Rec:	
Audit No:	M08121	Contractor:	7147
Tag:	A107006	Form Version:	5
Constructn Method:		Owner:	
Elevation (m):		County:	YORK
Elevatn Reliability:		Lot:	029
Depth to Bedrock:		Concession:	04
Well Depth:		Concession Name:	CON
Overburden/Bedrock:		Easting NAD83:	
Pump Rate:		Northing NAD83:	
Static Water Level:		Zone:	
Clear/Cloudy:		UTM Reliability:	
Municipality:	VAUGHAN TOWN (VAUGHAN TWP)		
Site Info:			

PDF URL (Map): [https://d2khazk8e83rdv.cloudfront.net/moe\\_mapping/downloads/2Water/Wells\\_pdfs/715\7153340.pdf](https://d2khazk8e83rdv.cloudfront.net/moe_mapping/downloads/2Water/Wells_pdfs/715\7153340.pdf)

**Additional Detail(s) (Map)**

Well Completed Date: 2010/10/13  
 Year Completed: 2010  
 Depth (m): 6.1  
 Latitude: 43.8812741570871  
 Longitude: -79.5416292327323  
 Path: 715\7153340.pdf

**Bore Hole Information**

Map Key	Number of Records	Direction/ Distance (m)	Elev/Diff (m)	Site
---------	-------------------	----------------------------	------------------	------

<b>Bore Hole ID:</b>	1004578540			<b>Elevation:</b>
<b>DP2BR:</b>				<b>Elevrc:</b>
<b>Spatial Status:</b>				<b>Zone:</b>
<b>Code OB:</b>				17
<b>Code OB Desc:</b>				<b>East83:</b>
<b>Open Hole:</b>				617157.00
<b>Cluster Kind:</b>	This is a record from cluster log sheet			<b>North83:</b>
<b>Date Completed:</b>	13-Oct-2010 00:00:00			4859720.00
<b>Remarks:</b>				<b>Org CS:</b>
<b>Loc Method Desc:</b>				UTM83
<b>Elevrc Desc:</b>				<b>UTMRC:</b>
<b>Location Source Date:</b>				4
<b>Improvement Location Source:</b>				<b>UTMRC Desc:</b>
<b>Improvement Location Method:</b>				margin of error : 30 m - 100 m
<b>Source Revision Comment:</b>				<b>Location Method:</b>
<b>Supplier Comment:</b>				WWR

Annular Space/Abandonment  
Sealing Record

<b>Plug ID:</b>	1004578544
<b>Layer:</b>	
<b>Plug From:</b>	
<b>Plug To:</b>	
<b>Plug Depth UOM:</b>	m

Method of Construction & Well  
Use

<b>Method Construction ID:</b>	1004578543
<b>Method Construction Code:</b>	
<b>Method Construction:</b>	
<b>Other Method Construction:</b>	AUGER

Pipe Information

<b>Pipe ID:</b>	1004578545
<b>Casing No:</b>	0
<b>Comment:</b>	
<b>Alt Name:</b>	

Construction Record - Casing

<b>Casing ID:</b>	1004578547
<b>Layer:</b>	1
<b>Material:</b>	5
<b>Open Hole or Material:</b>	PLASTIC
<b>Depth From:</b>	
<b>Depth To:</b>	3.0999999046325684
<b>Casing Diameter:</b>	
<b>Casing Diameter UOM:</b>	cm
<b>Casing Depth UOM:</b>	m

Construction Record - Screen

<b>Screen ID:</b>	1004578546
<b>Layer:</b>	1
<b>Slot:</b>	
<b>Screen Top Depth:</b>	3.0999999046325684
<b>Screen End Depth:</b>	6.099999904632568
<b>Screen Material:</b>	



Map Key	Number of Records	Direction/ Distance (m)	Elev/Diff (m)	Site
Screen Depth UOM:		m		
Screen Diameter UOM:		cm		
Screen Diameter:				

**Results of Well Yield Testing**

**Pumping Test Method Desc:**  
**Pump Test ID:** 1004578548  
**Pump Set At:**  
**Static Level:** 2.299999952316284  
**Final Level After Pumping:**  
**Recommended Pump Depth:**  
**Pumping Rate:**  
**Flowing Rate:**  
**Recommended Pump Rate:**  
**Levels UOM:** m  
**Rate UOM:**  
**Water State After Test Code:**  
**Water State After Test:**  
**Pumping Test Method:**  
**Pumping Duration HR:**  
**Pumping Duration MIN:**  
**Flowing:**

**Hole Diameter**

**Hole ID:** 1004578542  
**Diameter:** 11.399999618530273  
**Depth From:**  
**Depth To:** 6.099999904632568  
**Hole Depth UOM:** m  
**Hole Diameter UOM:** cm

**Bore Hole Information**

<b>Bore Hole ID:</b>	1003352908	<b>Elevation:</b>	
<b>DP2BR:</b>		<b>Elevrc:</b>	
<b>Spatial Status:</b>		<b>Zone:</b>	17
<b>Code OB:</b>		<b>East83:</b>	617157.00
<b>Code OB Desc:</b>		<b>North83:</b>	4859720.00
<b>Open Hole:</b>		<b>Org CS:</b>	UTM83
<b>Cluster Kind:</b>		<b>UTMRC:</b>	3
<b>Date Completed:</b>	13-Oct-2010 00:00:00	<b>UTMRC Desc:</b>	margin of error : 10 - 30 m
<b>Remarks:</b>		<b>Location Method:</b>	wwr
<b>Loc Method Desc:</b>	on Water Well Record		
<b>Elevrc Desc:</b>			
<b>Location Source Date:</b>			
<b>Improvement Location Source:</b>			
<b>Improvement Location Method:</b>			
<b>Source Revision Comment:</b>			
<b>Supplier Comment:</b>			

**Overburden and Bedrock**

**Materials Interval**

**Formation ID:** 1004578569  
**Layer:** 1  
**Color:** 6  
**General Color:** BROWN  
**Mat1:** 05  
**Most Common Material:** CLAY  
**Mat2:**

Map Key	Number of Records	Direction/ Distance (m)	Elev/Diff (m)	Site
<b>Mat2 Desc:</b>				
<b>Mat3:</b>				
<b>Mat3 Desc:</b>				
<b>Formation Top Depth:</b>		0.0		
<b>Formation End Depth:</b>		6.099999904632568		
<b>Formation End Depth UOM:</b>		m		
<b><u>Annular Space/Abandonment</u></b>				
<b><u>Sealing Record</u></b>				
<b>Plug ID:</b>		1004578571		
<b>Layer:</b>		1		
<b>Plug From:</b>		0.0		
<b>Plug To:</b>		0.20000000298023224		
<b>Plug Depth UOM:</b>		m		
<b><u>Annular Space/Abandonment</u></b>				
<b><u>Sealing Record</u></b>				
<b>Plug ID:</b>		1004578574		
<b>Layer:</b>		4		
<b>Plug From:</b>		6.099999904632568		
<b>Plug To:</b>		6.099999904632568		
<b>Plug Depth UOM:</b>		m		
<b><u>Annular Space/Abandonment</u></b>				
<b><u>Sealing Record</u></b>				
<b>Plug ID:</b>		1004578572		
<b>Layer:</b>		2		
<b>Plug From:</b>		0.20000000298023224		
<b>Plug To:</b>		2.799999952316284		
<b>Plug Depth UOM:</b>		m		
<b><u>Annular Space/Abandonment</u></b>				
<b><u>Sealing Record</u></b>				
<b>Plug ID:</b>		1004578573		
<b>Layer:</b>		3		
<b>Plug From:</b>		2.799999952316284		
<b>Plug To:</b>		6.099999904632568		
<b>Plug Depth UOM:</b>		m		
<b><u>Method of Construction &amp; Well</u></b>				
<b><u>Use</u></b>				
<b>Method Construction ID:</b>		1004578578		
<b>Method Construction Code:</b>		6		
<b>Method Construction:</b>		Boring		
<b>Other Method Construction:</b>				
<b><u>Pipe Information</u></b>				
<b>Pipe ID:</b>		1004578567		
<b>Casing No:</b>		0		
<b>Comment:</b>				
<b>Alt Name:</b>				
<b><u>Construction Record - Casing</u></b>				

Map Key	Number of Records	Direction/ Distance (m)	Elev/Diff (m)	Site
Casing ID:		1004578576		
Layer:		1		
Material:		5		
Open Hole or Material:		PLASTIC		
Depth From:		0.0		
Depth To:		6,099999904632568		
Casing Diameter:		5.0		
Casing Diameter UOM:		cm		
Casing Depth UOM:		m		

**Results of Well Yield Testing**

Pumping Test Method Desc:				
Pump Test ID:		1004578568		
Pump Set At:				
Static Level:		2.299999952316284		
Final Level After Pumping:				
Recommended Pump Depth:				
Pumping Rate:				
Flowing Rate:				
Recommended Pump Rate:				
Levels UOM:		m		
Rate UOM:				
Water State After Test Code:		0		
Water State After Test:				
Pumping Test Method:		0		
Pumping Duration HR:				
Pumping Duration MIN:				
Flowing:				

**Water Details**

Water ID:		1004578575		
Layer:		1		
Kind Code:		1		
Kind:		FRESH		
Water Found Depth:		2.299999952316284		
Water Found Depth UOM:		m		

**Hole Diameter**

Hole ID:		1004578570		
Diameter:		11.399999618530273		
Depth From:		0.0		
Depth To:		6.099999904632568		
Hole Depth UOM:		m		
Hole Diameter UOM:		cm		

**Bore Hole Information**

Bore Hole ID:	1004578549	Elevation:	
DP2BR:		Elevrc:	
Spatial Status:		Zone:	17
Code OB:		East83:	617146.00
Code OB Desc:		North83:	4859674.00
Open Hole:		Org CS:	UTM83
Cluster Kind:	This is a record from cluster log sheet	UTMRC:	4
Date Completed:	13-Oct-2010 00:00:00	UTMRC Desc:	margin of error : 30 m - 100 m
Remarks:		Location Method:	WWR
Loc Method Desc:			
Elevrc Desc:			
Location Source Date:			

Map Key	Number of Records	Direction/ Distance (m)	Elev/Diff (m)	Site
---------	-------------------	-------------------------	---------------	------

Improvement Location Source:  
 Improvement Location Method:  
 Source Revision Comment:  
 Supplier Comment:

Annular Space/Abandonment Sealing Record

Plug ID: 1004578553  
 Layer:  
 Plug From:  
 Plug To:  
 Plug Depth UOM: m

Method of Construction & Well Use

Method Construction ID: 1004578552  
 Method Construction Code:  
 Method Construction:  
 Other Method Construction: AUGER

Pipe Information

Pipe ID: 1004578554  
 Casing No: 0  
 Comment:  
 Alt Name:

Construction Record - Casing

Casing ID: 1004578556  
 Layer: 1  
 Material: 5  
 Open Hole or Material: PLASTIC  
 Depth From:  
 Depth To: 2.0999999046325684  
 Casing Diameter:  
 Casing Diameter UOM: cm  
 Casing Depth UOM: m

Construction Record - Screen

Screen ID: 1004578555  
 Layer: 1  
 Slot:  
 Screen Top Depth: 2.0999999046325684  
 Screen End Depth: 5.199999809265137  
 Screen Material:  
 Screen Depth UOM: m  
 Screen Diameter UOM: cm  
 Screen Diameter:

Results of Well Yield Testing

Pumping Test Method Desc:  
 Pump Test ID: 1004578557  
 Pump Set At:  
 Static Level: 2.299999952316284  
 Final Level After Pumping:  
 Recommended Pump Depth:

Map Key	Number of Records	Direction/ Distance (m)	Elev/Diff (m)	Site
---------	-------------------	----------------------------	------------------	------

**Pumping Rate:**  
**Flowing Rate:**  
**Recommended Pump Rate:**  
**Levels UOM:** m  
**Rate UOM:**  
**Water State After Test Code:**  
**Water State After Test:**  
**Pumping Test Method:**  
**Pumping Duration HR:**  
**Pumping Duration MIN:**  
**Flowing:**

**Hole Diameter**

**Hole ID:** 1004578551  
**Diameter:** 11.399999618530273  
**Depth From:**  
**Depth To:** 5.199999809265137  
**Hole Depth UOM:** m  
**Hole Diameter UOM:** cm

**Bore Hole Information**

<b>Bore Hole ID:</b>	1004578558	<b>Elevation:</b>	
<b>DP2BR:</b>		<b>Elevrc:</b>	
<b>Spatial Status:</b>		<b>Zone:</b>	17
<b>Code OB:</b>		<b>East83:</b>	617153.00
<b>Code OB Desc:</b>		<b>North83:</b>	4859675.00
<b>Open Hole:</b>		<b>Org CS:</b>	UTM83
<b>Cluster Kind:</b>	This is a record from cluster log sheet	<b>UTMRC:</b>	4
<b>Date Completed:</b>	13-Oct-2010 00:00:00	<b>UTMRC Desc:</b>	margin of error : 30 m - 100 m
<b>Remarks:</b>		<b>Location Method:</b>	WWR
<b>Loc Method Desc:</b>			
<b>Elevrc Desc:</b>			
<b>Location Source Date:</b>			
<b>Improvement Location Source:</b>			
<b>Improvement Location Method:</b>			
<b>Source Revision Comment:</b>			
<b>Supplier Comment:</b>			

**Annular Space/Abandonment  
Sealing Record**

**Plug ID:** 1004578562  
**Layer:**  
**Plug From:**  
**Plug To:**  
**Plug Depth UOM:** m

**Method of Construction & Well  
Use**

**Method Construction ID:** 1004578561  
**Method Construction Code:**  
**Method Construction:**  
**Other Method Construction:** AUGER

**Pipe Information**

**Pipe ID:** 1004578563  
**Casing No:** 0  
**Comment:**

Alt Name:

Construction Record - Casing

Casing ID: 1004578565  
 Layer: 1  
 Material: 5  
 Open Hole or Material: PLASTIC  
 Depth From:  
 Depth To: 2.200000047683716  
 Casing Diameter:  
 Casing Diameter UOM: cm  
 Casing Depth UOM: m

Construction Record - Screen

Screen ID: 1004578564  
 Layer: 1  
 Slot:  
 Screen Top Depth: 2.200000047683716  
 Screen End Depth: 5.300000190734863  
 Screen Material:  
 Screen Depth UOM: m  
 Screen Diameter UOM: cm  
 Screen Diameter:

Results of Well Yield Testing

Pumping Test Method Desc:  
 Pump Test ID: 1004578566  
 Pump Set At:  
 Static Level: 2.299999952316284  
 Final Level After Pumping:  
 Recommended Pump Depth:  
 Pumping Rate:  
 Flowing Rate:  
 Recommended Pump Rate:  
 Levels UOM: m  
 Rate UOM:  
 Water State After Test Code:  
 Water State After Test:  
 Pumping Test Method:  
 Pumping Duration HR:  
 Pumping Duration MIN:  
 Flowing:

Hole Diameter

Hole ID: 1004578560  
 Diameter: 11.399999618530273  
 Depth From:  
 Depth To: 5.300000190734863  
 Hole Depth UOM: m  
 Hole Diameter UOM: cm

Links

Bore Hole ID:	1003352908	Tag No:	A107006
Depth M:	6.1	Contractor:	7147
Year Completed:	2010	Path:	715\7153340.pdf
Well Completed Dt:	2010/10/13	Latitude:	43.8812741570871
Audit No:	M08121	Longitude:	-79.5416292327323

Map Key	Number of Records	Direction/ Distance (m)	Elev/Diff (m)	Site	DB
<u>16</u>	1 of 1	W/0.0	269.9 / 3.41	11213 JANE ST. lot 29 con 4 ON	WWIS

<b>Well ID:</b>	7176510	<b>Flowing (Y/N):</b>	
<b>Construction Date:</b>		<b>Flow Rate:</b>	
<b>Use 1st:</b>	Not Used	<b>Data Entry Status:</b>	
<b>Use 2nd:</b>		<b>Data Src:</b>	
<b>Final Well Status:</b>	Abandoned-Other	<b>Date Received:</b>	10-Feb-2012 00:00:00
<b>Water Type:</b>		<b>Selected Flag:</b>	TRUE
<b>Casing Material:</b>		<b>Abandonment Rec:</b>	Yes
<b>Audit No:</b>	Z131464	<b>Contractor:</b>	1663
<b>Tag:</b>		<b>Form Version:</b>	7
<b>Constructn Method:</b>		<b>Owner:</b>	
<b>Elevation (m):</b>		<b>County:</b>	YORK
<b>Elevatn Reliability:</b>		<b>Lot:</b>	029
<b>Depth to Bedrock:</b>		<b>Concession:</b>	04
<b>Well Depth:</b>		<b>Concession Name:</b>	CON
<b>Overburden/Bedrock:</b>		<b>Easting NAD83:</b>	
<b>Pump Rate:</b>		<b>Northing NAD83:</b>	
<b>Static Water Level:</b>		<b>Zone:</b>	
<b>Clear/Cloudy:</b>		<b>UTM Reliability:</b>	
<b>Municipality:</b>	VAUGHAN TOWN (VAUGHAN TWP)		
<b>Site Info:</b>			
<b>PDF URL (Map):</b>	<a href="https://d2khazk8e83rdv.cloudfront.net/moe_mapping/downloads/2Water/Wells_pdfs/717\7176510.pdf">https://d2khazk8e83rdv.cloudfront.net/moe_mapping/downloads/2Water/Wells_pdfs/717\7176510.pdf</a>		

**Additional Detail(s) (Map)**

<b>Well Completed Date:</b>	2011/09/08
<b>Year Completed:</b>	2011
<b>Depth (m):</b>	
<b>Latitude:</b>	43.880888870835
<b>Longitude:</b>	-79.5417755588848
<b>Path:</b>	717\7176510.pdf

**Bore Hole Information**

<b>Bore Hole ID:</b>	1003690468	<b>Elevation:</b>	
<b>DP2BR:</b>		<b>Elevrc:</b>	
<b>Spatial Status:</b>		<b>Zone:</b>	17
<b>Code OB:</b>		<b>East83:</b>	617146.00
<b>Code OB Desc:</b>		<b>North83:</b>	4859677.00
<b>Open Hole:</b>		<b>Org CS:</b>	UTM83
<b>Cluster Kind:</b>		<b>UTMRC:</b>	4
<b>Date Completed:</b>	08-Sep-2011 00:00:00	<b>UTMRC Desc:</b>	margin of error : 30 m - 100 m
<b>Remarks:</b>		<b>Location Method:</b>	wwr
<b>Loc Method Desc:</b>	on Water Well Record		
<b>Elevrc Desc:</b>			
<b>Location Source Date:</b>			
<b>Improvement Location Source:</b>			
<b>Improvement Location Method:</b>			
<b>Source Revision Comment:</b>			
<b>Supplier Comment:</b>			

**Annular Space/Abandonment  
Sealing Record**

<b>Plug ID:</b>	1004067449
<b>Layer:</b>	1
<b>Plug From:</b>	0.0
<b>Plug To:</b>	16.899999618530273

Map Key	Number of Records	Direction/ Distance (m)	Elev/Diff (m)	Site
---------	-------------------	----------------------------	------------------	------

Plug Depth UOM: ft

Method of Construction & Well Use

Method Construction ID: 1004067448  
 Method Construction Code:  
 Method Construction:  
 Other Method Construction: DECOMMISSIONED

Pipe Information

Pipe ID: 1004067440  
 Casing No: 0  
 Comment:  
 Alt Name:

Construction Record - Casing

Casing ID: 1004067445  
 Layer: 1  
 Material: 5  
 Open Hole or Material: PLASTIC  
 Depth From: 0.0  
 Depth To: 16.899999618530273  
 Casing Diameter: 2.0  
 Casing Diameter UOM: inch  
 Casing Depth UOM: ft

Construction Record - Screen

Screen ID: 1004067446  
 Layer:  
 Slot:  
 Screen Top Depth:  
 Screen End Depth:  
 Screen Material:  
 Screen Depth UOM: ft  
 Screen Diameter UOM: inch  
 Screen Diameter:

Results of Well Yield Testing

Pumping Test Method Desc:  
 Pump Test ID: 1004067441  
 Pump Set At:  
 Static Level: 15.699999809265137  
 Final Level After Pumping:  
 Recommended Pump Depth:  
 Pumping Rate:  
 Flowing Rate:  
 Recommended Pump Rate:  
 Levels UOM: ft  
 Rate UOM: GPM  
 Water State After Test Code: 0  
 Water State After Test:  
 Pumping Test Method: 0  
 Pumping Duration HR:  
 Pumping Duration MIN:  
 Flowing: No



Map Key	Number of Records	Direction/ Distance (m)	Elev/Diff (m)	Site
---------	-------------------	----------------------------	------------------	------

Water Details

Water ID: 1004067444  
 Layer:  
 Kind Code:  
 Kind:  
 Water Found Depth:  
 Water Found Depth UOM: ft

Hole Diameter

Hole ID: 1004067443  
 Diameter:  
 Depth From:  
 Depth To:  
 Hole Depth UOM: ft  
 Hole Diameter UOM: inch

Links

Bore Hole ID:	1003690468	Tag No:	
Depth M:		Contractor:	1663
Year Completed:	2011	Path:	717\7176510.pdf
Well Completed Dt:	2011/09/08	Latitude:	43.880888870835
Audit No:	Z131464	Longitude:	-79.5417755588848

<u>17</u>	1 of 1	W/0.0	269.9 / 3.41	11213 JANE ST. lot 29 con 4 ON	WWIS
-----------	--------	-------	--------------	-----------------------------------	------

Well ID:	7176507	Flowing (Y/N):	
Construction Date:		Flow Rate:	
Use 1st:		Data Entry Status:	
Use 2nd:		Data Src:	
Final Well Status:	Abandoned-Other	Date Received:	10-Feb-2012 00:00:00
Water Type:		Selected Flag:	TRUE
Casing Material:		Abandonment Rec:	Yes
Audit No:	Z131461	Contractor:	1663
Tag:		Form Version:	7
Constructn Method:		Owner:	
Elevation (m):		County:	YORK
Elevatn Reliabilty:		Lot:	029
Depth to Bedrock:		Concession:	04
Well Depth:		Concession Name:	CON
Overburden/Bedrock:		Easting NAD83:	
Pump Rate:		Northing NAD83:	
Static Water Level:		Zone:	
Clear/Cloudy:		UTM Reliability:	
Municipality:	VAUGHAN TOWN (VAUGHAN TWP)		
Site Info:			

PDF URL (Map): [https://d2khazk8e83rdv.cloudfront.net/moe\\_mapping/downloads/2Water/Wells\\_pdfs/717\7176507.pdf](https://d2khazk8e83rdv.cloudfront.net/moe_mapping/downloads/2Water/Wells_pdfs/717\7176507.pdf)

Additional Detail(s) (Map)

Well Completed Date: 2011/09/08  
 Year Completed: 2011  
 Depth (m):  
 Latitude: 43.8812395834776  
 Longitude: -79.5417421072499  
 Path: 717\7176507.pdf

Map Key	Number of Records	Direction/ Distance (m)	Elev/Diff (m)	Site
---------	-------------------	----------------------------	------------------	------

Bore Hole Information

<b>Bore Hole ID:</b>	1003691039	<b>Elevation:</b>	
<b>DP2BR:</b>		<b>Elevrc:</b>	
<b>Spatial Status:</b>		<b>Zone:</b>	17
<b>Code OB:</b>		<b>East83:</b>	617148.00
<b>Code OB Desc:</b>		<b>North83:</b>	4859716.00
<b>Open Hole:</b>		<b>Org CS:</b>	UTM83
<b>Cluster Kind:</b>		<b>UTMRC:</b>	4
<b>Date Completed:</b>	08-Sep-2011 00:00:00	<b>UTMRC Desc:</b>	margin of error : 30 m - 100 m
<b>Remarks:</b>		<b>Location Method:</b>	gis
<b>Loc Method Desc:</b>	from gis		
<b>Elevrc Desc:</b>			
<b>Location Source Date:</b>			
<b>Improvement Location Source:</b>			
<b>Improvement Location Method:</b>			
<b>Source Revision Comment:</b>			
<b>Supplier Comment:</b>			

Annular Space/Abandonment  
Sealing Record

<b>Plug ID:</b>	1004067417
<b>Layer:</b>	2
<b>Plug From:</b>	5.0
<b>Plug To:</b>	103.69999694824219
<b>Plug Depth UOM:</b>	ft

Annular Space/Abandonment  
Sealing Record

<b>Plug ID:</b>	1004067416
<b>Layer:</b>	1
<b>Plug From:</b>	0.0
<b>Plug To:</b>	5.0
<b>Plug Depth UOM:</b>	ft

Method of Construction & Well  
Use

<b>Method Construction ID:</b>	1004067415
<b>Method Construction Code:</b>	B
<b>Method Construction:</b>	Other Method
<b>Other Method Construction:</b>	DECOMMISSIONED

Pipe Information

<b>Pipe ID:</b>	1004067409
<b>Casing No:</b>	0
<b>Comment:</b>	
<b>Alt Name:</b>	

Construction Record - Casing

<b>Casing ID:</b>	1004067413
<b>Layer:</b>	1
<b>Material:</b>	1
<b>Open Hole or Material:</b>	STEEL
<b>Depth From:</b>	0.0
<b>Depth To:</b>	103.69999694824219
<b>Casing Diameter:</b>	5.0
<b>Casing Diameter UOM:</b>	inch

Map Key	Number of Records	Direction/ Distance (m)	Elev/Diff (m)	Site
---------	-------------------	-------------------------	---------------	------

Casing Depth UOM: ft

Construction Record - Screen

Screen ID: 1004067414  
 Layer:  
 Slot:  
 Screen Top Depth:  
 Screen End Depth:  
 Screen Material:  
 Screen Depth UOM: ft  
 Screen Diameter UOM: inch  
 Screen Diameter:

Water Details

Water ID: 1004067412  
 Layer:  
 Kind Code:  
 Kind:  
 Water Found Depth:  
 Water Found Depth UOM: ft

Hole Diameter

Hole ID: 1004067411  
 Diameter:  
 Depth From:  
 Depth To:  
 Hole Depth UOM: ft  
 Hole Diameter UOM: inch

Links

Bore Hole ID:	1003691039	Tag No:	
Depth M:		Contractor:	1663
Year Completed:	2011	Path:	717\7176507.pdf
Well Completed Dt:	2011/09/08	Latitude:	43.8812395834776
Audit No:	Z131461	Longitude:	-79.5417421072499

<u>18</u>	1 of 1	W/0.0	269.9 / 3.41	lot 29 con 4 ON	WWIS
-----------	--------	-------	--------------	--------------------	------

Well ID:	6911461	Flowing (Y/N):	
Construction Date:		Flow Rate:	
Use 1st:	Domestic	Data Entry Status:	
Use 2nd:	0	Data Src:	1
Final Well Status:	Water Supply	Date Received:	03-Jul-1973 00:00:00
Water Type:		Selected Flag:	TRUE
Casing Material:		Abandonment Rec:	
Audit No:		Contractor:	3108
Tag:		Form Version:	1
Constructn Method:		Owner:	
Elevation (m):		County:	YORK
Elevatn Reliability:		Lot:	029
Depth to Bedrock:		Concession:	04
Well Depth:		Concession Name:	CON
Overburden/Bedrock:		Easting NAD83:	
Pump Rate:		Northing NAD83:	
Static Water Level:		Zone:	
Clear/Cloudy:		UTM Reliability:	

Map Key	Number of Records	Direction/ Distance (m)	Elev/Diff (m)	Site
<b>Municipality:</b>		VAUGHAN TOWN (VAUGHAN TWP)		
<b>Site Info:</b>				
<b>PDF URL (Map):</b>		<a href="https://d2khazk8e83rdv.cloudfront.net/moe_mapping/downloads/2Water/Wells_pdfs/691\6911461.pdf">https://d2khazk8e83rdv.cloudfront.net/moe_mapping/downloads/2Water/Wells_pdfs/691\6911461.pdf</a>		

**Additional Detail(s) (Map)**

**Well Completed Date:** 1973/02/16  
**Year Completed:** 1973  
**Depth (m):** 33.8328  
**Latitude:** 43.8810362817616  
**Longitude:** -79.5420383465993  
**Path:** 691\6911461.pdf

**Bore Hole Information**

<b>Bore Hole ID:</b>	10502092	<b>Elevation:</b>	
<b>DP2BR:</b>		<b>Elevrc:</b>	
<b>Spatial Status:</b>		<b>Zone:</b>	17
<b>Code OB:</b>		<b>East83:</b>	617124.60
<b>Code OB Desc:</b>		<b>North83:</b>	4859693.00
<b>Open Hole:</b>		<b>Org CS:</b>	
<b>Cluster Kind:</b>		<b>UTMRC:</b>	6
<b>Date Completed:</b>	16-Feb-1973 00:00:00	<b>UTMRC Desc:</b>	margin of error : 300 m - 1 km
<b>Remarks:</b>		<b>Location Method:</b>	p6
<b>Loc Method Desc:</b>	Original Pre1985 UTM Rel Code 6: margin of error : 300 m - 1 km		
<b>Elevrc Desc:</b>			
<b>Location Source Date:</b>			
<b>Improvement Location Source:</b>			
<b>Improvement Location Method:</b>			
<b>Source Revision Comment:</b>			
<b>Supplier Comment:</b>			

**Overburden and Bedrock****Materials Interval**

**Formation ID:** 932755645  
**Layer:** 1  
**Color:**  
**General Color:**  
**Mat1:** 02  
**Most Common Material:** TOPSOIL  
**Mat2:**  
**Mat2 Desc:**  
**Mat3:**  
**Mat3 Desc:**  
**Formation Top Depth:** 0.0  
**Formation End Depth:** 3.0  
**Formation End Depth UOM:** ft

**Overburden and Bedrock****Materials Interval**

**Formation ID:** 932755647  
**Layer:** 3  
**Color:** 3  
**General Color:** BLUE  
**Mat1:** 05  
**Most Common Material:** CLAY  
**Mat2:** 28  
**Mat2 Desc:** SAND  
**Mat3:**

Map Key	Number of Records	Direction/ Distance (m)	Elev/Diff (m)	Site
<b>Mat3 Desc:</b>				
			39.0	
			76.0	
			ft	
<b><u>Overburden and Bedrock</u></b>				
<b><u>Materials Interval</u></b>				
			932755650	
			6	
			11	
			GRAVEL	
			107.0	
			111.0	
			ft	
<b><u>Overburden and Bedrock</u></b>				
<b><u>Materials Interval</u></b>				
			932755648	
			4	
			6	
			BROWN	
			09	
			MEDIUM SAND	
			76.0	
			81.0	
			ft	
<b><u>Overburden and Bedrock</u></b>				
<b><u>Materials Interval</u></b>				
			932755649	
			5	
			3	
			BLUE	
			05	
			CLAY	
			81.0	
			107.0	
			ft	
<b><u>Overburden and Bedrock</u></b>				
<b><u>Materials Interval</u></b>				
			932755646	
			2	
			6	

Map Key	Number of Records	Direction/ Distance (m)	Elev/Diff (m)	Site
---------	-------------------	----------------------------	------------------	------

<b>General Color:</b>		BROWN		
<b>Mat1:</b>		05		
<b>Most Common Material:</b>		CLAY		
<b>Mat2:</b>		28		
<b>Mat2 Desc:</b>		SAND		
<b>Mat3:</b>				
<b>Mat3 Desc:</b>				
<b>Formation Top Depth:</b>		3.0		
<b>Formation End Depth:</b>		39.0		
<b>Formation End Depth UOM:</b>		ft		

**Method of Construction & Well Use**

<b>Method Construction ID:</b>	966911461
<b>Method Construction Code:</b>	1
<b>Method Construction:</b>	Cable Tool
<b>Other Method Construction:</b>	

**Pipe Information**

<b>Pipe ID:</b>	11050662
<b>Casing No:</b>	1
<b>Comment:</b>	
<b>Alt Name:</b>	

**Construction Record - Casing**

<b>Casing ID:</b>	930814846
<b>Layer:</b>	1
<b>Material:</b>	1
<b>Open Hole or Material:</b>	STEEL
<b>Depth From:</b>	
<b>Depth To:</b>	107.0
<b>Casing Diameter:</b>	5.0
<b>Casing Diameter UOM:</b>	inch
<b>Casing Depth UOM:</b>	ft

**Construction Record - Screen**

<b>Screen ID:</b>	933391398
<b>Layer:</b>	1
<b>Slot:</b>	025
<b>Screen Top Depth:</b>	108.0
<b>Screen End Depth:</b>	111.0
<b>Screen Material:</b>	
<b>Screen Depth UOM:</b>	ft
<b>Screen Diameter UOM:</b>	inch
<b>Screen Diameter:</b>	5.0

**Results of Well Yield Testing**

<b>Pumping Test Method Desc:</b>	BAILER
<b>Pump Test ID:</b>	996911461
<b>Pump Set At:</b>	
<b>Static Level:</b>	35.0
<b>Final Level After Pumping:</b>	90.0
<b>Recommended Pump Depth:</b>	100.0
<b>Pumping Rate:</b>	8.0
<b>Flowing Rate:</b>	
<b>Recommended Pump Rate:</b>	7.0
<b>Levels UOM:</b>	ft

Map Key	Number of Records	Direction/ Distance (m)	Elev/Diff (m)	Site	
<b>Rate UOM:</b>		GPM			
<b>Water State After Test Code:</b>		1			
<b>Water State After Test:</b>		CLEAR			
<b>Pumping Test Method:</b>		2			
<b>Pumping Duration HR:</b>		4			
<b>Pumping Duration MIN:</b>		0			
<b>Flowing:</b>		No			
<u>Draw Down &amp; Recovery</u>					
<b>Pump Test Detail ID:</b>		934350000			
<b>Test Type:</b>		Recovery			
<b>Test Duration:</b>		15			
<b>Test Level:</b>		35.0			
<b>Test Level UOM:</b>		ft			
<u>Draw Down &amp; Recovery</u>					
<b>Pump Test Detail ID:</b>		934880088			
<b>Test Type:</b>		Recovery			
<b>Test Duration:</b>		45			
<b>Test Level:</b>		35.0			
<b>Test Level UOM:</b>		ft			
<u>Draw Down &amp; Recovery</u>					
<b>Pump Test Detail ID:</b>		935141714			
<b>Test Type:</b>		Recovery			
<b>Test Duration:</b>		60			
<b>Test Level:</b>		35.0			
<b>Test Level UOM:</b>		ft			
<u>Draw Down &amp; Recovery</u>					
<b>Pump Test Detail ID:</b>		934629719			
<b>Test Type:</b>		Recovery			
<b>Test Duration:</b>		30			
<b>Test Level:</b>		35.0			
<b>Test Level UOM:</b>		ft			
<u>Water Details</u>					
<b>Water ID:</b>		933994705			
<b>Layer:</b>		1			
<b>Kind Code:</b>		5			
<b>Kind:</b>		Not stated			
<b>Water Found Depth:</b>		107.0			
<b>Water Found Depth UOM:</b>		ft			
<u>Links</u>					
<b>Bore Hole ID:</b>		10502092		<b>Tag No:</b>	
<b>Depth M:</b>		33.8328		<b>Contractor:</b>	
<b>Year Completed:</b>		1973		3108	
<b>Well Completed Dt:</b>		1973/02/16		<b>Path:</b>	
<b>Audit No:</b>				691\6911461.pdf	
				<b>Latitude:</b>	
				43.8810362817616	
				<b>Longitude:</b>	
				-79.5420383465993	
<b>19</b>	<b>1 of 1</b>	<b>ENE/0.0</b>	<b>285.3 / 18.85</b>	<b>lot 28 con 4 ON</b>	<b>WWIS</b>

Map Key	Number of Records	Direction/ Distance (m)	Elev/Diff (m)	Site	
<b>Well ID:</b>	6923387			<b>Flowing (Y/N):</b>	
<b>Construction Date:</b>				<b>Flow Rate:</b>	
<b>Use 1st:</b>	Commerical			<b>Data Entry Status:</b>	
<b>Use 2nd:</b>				<b>Data Src:</b>	1
<b>Final Well Status:</b>	Water Supply			<b>Date Received:</b>	21-Sep-1995 00:00:00
<b>Water Type:</b>				<b>Selected Flag:</b>	TRUE
<b>Casing Material:</b>				<b>Abandonment Rec:</b>	
<b>Audit No:</b>	156474			<b>Contractor:</b>	3108
<b>Tag:</b>				<b>Form Version:</b>	1
<b>Constructn Method:</b>				<b>Owner:</b>	
<b>Elevation (m):</b>				<b>County:</b>	YORK
<b>Elevatn Reliability:</b>				<b>Lot:</b>	028
<b>Depth to Bedrock:</b>				<b>Concession:</b>	04
<b>Well Depth:</b>				<b>Concession Name:</b>	CON
<b>Overburden/Bedrock:</b>				<b>Easting NAD83:</b>	
<b>Pump Rate:</b>				<b>Northing NAD83:</b>	
<b>Static Water Level:</b>				<b>Zone:</b>	
<b>Clear/Cloudy:</b>				<b>UTM Reliability:</b>	
<b>Municipality:</b>	VAUGHAN TOWN (VAUGHAN TWP)				
<b>Site Info:</b>					
<b>PDF URL (Map):</b>				<a href="https://d2khazk8e83rdv.cloudfront.net/moe_mapping/downloads/2Water/Wells_pdfs/692\6923387.pdf">https://d2khazk8e83rdv.cloudfront.net/moe_mapping/downloads/2Water/Wells_pdfs/692\6923387.pdf</a>	
<b><u>Additional Detail(s) (Map)</u></b>					
<b>Well Completed Date:</b>	1995/08/30				
<b>Year Completed:</b>	1995				
<b>Depth (m):</b>	36.576				
<b>Latitude:</b>	43.8828860322781				
<b>Longitude:</b>	-79.5199424361721				
<b>Path:</b>	692\6923387.pdf				
<b><u>Bore Hole Information</u></b>					
<b>Bore Hole ID:</b>	10513689			<b>Elevation:</b>	
<b>DP2BR:</b>				<b>Elevrc:</b>	
<b>Spatial Status:</b>				<b>Zone:</b>	17
<b>Code OB:</b>				<b>East83:</b>	618896.00
<b>Code OB Desc:</b>				<b>North83:</b>	4859930.00
<b>Open Hole:</b>				<b>Org CS:</b>	N83
<b>Cluster Kind:</b>				<b>UTMRC:</b>	4
<b>Date Completed:</b>	30-Aug-1995 00:00:00			<b>UTMRC Desc:</b>	margin of error : 30 m - 100 m
<b>Remarks:</b>				<b>Location Method:</b>	
<b>Loc Method Desc:</b>					
<b>Elevrc Desc:</b>					
<b>Location Source Date:</b>					
<b>Improvement Location Source:</b>					
<b>Improvement Location Method:</b>					
<b>Source Revision Comment:</b>					
<b>Supplier Comment:</b>					
<b><u>Overburden and Bedrock</u></b>					
<b><u>Materials Interval</u></b>					
<b>Formation ID:</b>	932819022				
<b>Layer:</b>	3				
<b>Color:</b>	6				
<b>General Color:</b>	BROWN				
<b>Mat1:</b>	28				
<b>Most Common Material:</b>	SAND				
<b>Mat2:</b>					
<b>Mat2 Desc:</b>					
<b>Mat3:</b>					



Map Key	Number of Records	Direction/ Distance (m)	Elev/Diff (m)	Site
<b>Mat3 Desc:</b>				
			60.0	
			85.0	
			ft	
<u>Overburden and Bedrock</u>				
<u>Materials Interval</u>				
			932819020	
			1	
			02	
			TOPSOIL	
			0.0	
			3.0	
			ft	
<u>Overburden and Bedrock</u>				
<u>Materials Interval</u>				
			932819024	
			5	
			28	
			SAND	
			113.0	
			120.0	
			ft	
<u>Overburden and Bedrock</u>				
<u>Materials Interval</u>				
			932819023	
			4	
			3	
			BLUE	
			05	
			CLAY	
			28	
			SAND	
			85.0	
			113.0	
			ft	
<u>Overburden and Bedrock</u>				
<u>Materials Interval</u>				
			932819021	
			2	
			6	

Map Key	Number of Records	Direction/ Distance (m)	Elev/Diff (m)	Site
---------	-------------------	----------------------------	------------------	------

<b>General Color:</b>		BROWN		
<b>Mat1:</b>		05		
<b>Most Common Material:</b>		CLAY		
<b>Mat2:</b>				
<b>Mat2 Desc:</b>				
<b>Mat3:</b>				
<b>Mat3 Desc:</b>				
<b>Formation Top Depth:</b>		3.0		
<b>Formation End Depth:</b>		60.0		
<b>Formation End Depth UOM:</b>		ft		

**Annular Space/Abandonment  
Sealing Record**

<b>Plug ID:</b>		933216434		
<b>Layer:</b>		2		
<b>Plug From:</b>		20.0		
<b>Plug To:</b>		114.0		
<b>Plug Depth UOM:</b>		ft		

**Annular Space/Abandonment  
Sealing Record**

<b>Plug ID:</b>		933216433		
<b>Layer:</b>		1		
<b>Plug From:</b>		0.0		
<b>Plug To:</b>		20.0		
<b>Plug Depth UOM:</b>		ft		

**Method of Construction & Well  
Use**

<b>Method Construction ID:</b>		966923387		
<b>Method Construction Code:</b>		2		
<b>Method Construction:</b>		Rotary (Convent.)		
<b>Other Method Construction:</b>				

**Pipe Information**

<b>Pipe ID:</b>		11062259		
<b>Casing No:</b>		1		
<b>Comment:</b>				
<b>Alt Name:</b>				

**Construction Record - Casing**

<b>Casing ID:</b>		930827956		
<b>Layer:</b>		1		
<b>Material:</b>		1		
<b>Open Hole or Material:</b>		STEEL		
<b>Depth From:</b>				
<b>Depth To:</b>		114.0		
<b>Casing Diameter:</b>		6.0		
<b>Casing Diameter UOM:</b>		inch		
<b>Casing Depth UOM:</b>		ft		

**Construction Record - Casing**

<b>Casing ID:</b>		930827957		
<b>Layer:</b>		2		
<b>Material:</b>		1		

Map Key	Number of Records	Direction/ Distance (m)	Elev/Diff (m)	Site
<b>Open Hole or Material:</b>		STEEL		
<b>Depth From:</b>				
<b>Depth To:</b>		144.0		
<b>Casing Diameter:</b>		5.0		
<b>Casing Diameter UOM:</b>		inch		
<b>Casing Depth UOM:</b>		ft		
<b><u>Construction Record - Screen</u></b>				
<b>Screen ID:</b>		933399137		
<b>Layer:</b>		1		
<b>Slot:</b>		008		
<b>Screen Top Depth:</b>		114.0		
<b>Screen End Depth:</b>		120.0		
<b>Screen Material:</b>				
<b>Screen Depth UOM:</b>		ft		
<b>Screen Diameter UOM:</b>		inch		
<b>Screen Diameter:</b>		6.0		
<b><u>Results of Well Yield Testing</u></b>				
<b>Pumping Test Method Desc:</b>		PUMP		
<b>Pump Test ID:</b>		996923387		
<b>Pump Set At:</b>				
<b>Static Level:</b>		92.0		
<b>Final Level After Pumping:</b>		115.0		
<b>Recommended Pump Depth:</b>		115.0		
<b>Pumping Rate:</b>		8.0		
<b>Flowing Rate:</b>				
<b>Recommended Pump Rate:</b>		8.0		
<b>Levels UOM:</b>		ft		
<b>Rate UOM:</b>		GPM		
<b>Water State After Test Code:</b>		1		
<b>Water State After Test:</b>		CLEAR		
<b>Pumping Test Method:</b>		1		
<b>Pumping Duration HR:</b>		2		
<b>Pumping Duration MIN:</b>		0		
<b>Flowing:</b>		No		
<b><u>Draw Down &amp; Recovery</u></b>				
<b>Pump Test Detail ID:</b>		934636293		
<b>Test Type:</b>		Recovery		
<b>Test Duration:</b>		30		
<b>Test Level:</b>		92.0		
<b>Test Level UOM:</b>		ft		
<b><u>Draw Down &amp; Recovery</u></b>				
<b>Pump Test Detail ID:</b>		934877111		
<b>Test Type:</b>		Recovery		
<b>Test Duration:</b>		45		
<b>Test Level:</b>		92.0		
<b>Test Level UOM:</b>		ft		
<b><u>Draw Down &amp; Recovery</u></b>				
<b>Pump Test Detail ID:</b>		934361887		
<b>Test Type:</b>		Recovery		
<b>Test Duration:</b>		15		
<b>Test Level:</b>		92.0		
<b>Test Level UOM:</b>		ft		

Map Key	Number of Records	Direction/ Distance (m)	Elev/Diff (m)	Site	DB
---------	-------------------	-------------------------	---------------	------	----

**Draw Down & Recovery**

**Pump Test Detail ID:** 935150269  
**Test Type:** Recovery  
**Test Duration:** 60  
**Test Level:** 92.0  
**Test Level UOM:** ft

**Water Details**

**Water ID:** 934005921  
**Layer:** 1  
**Kind Code:** 1  
**Kind:** FRESH  
**Water Found Depth:** 133.0  
**Water Found Depth UOM:** ft

**Links**

<b>Bore Hole ID:</b> 10513689	<b>Tag No:</b>
<b>Depth M:</b> 36.576	<b>Contractor:</b> 3108
<b>Year Completed:</b> 1995	<b>Path:</b> 692\6923387.pdf
<b>Well Completed Dt:</b> 1995/08/30	<b>Latitude:</b> 43.8828860322781
<b>Audit No:</b> 156474	<b>Longitude:</b> -79.5199424361721

<u>20</u>	1 of 1	N/0.0	280.4 / 13.92	lot 30 con 4 ON	WWIS
-----------	--------	-------	---------------	-----------------	------

<b>Well ID:</b> 6906610	<b>Flowing (Y/N):</b>
<b>Construction Date:</b>	<b>Flow Rate:</b>
<b>Use 1st:</b> Domestic	<b>Data Entry Status:</b>
<b>Use 2nd:</b> 0	<b>Data Src:</b> 1
<b>Final Well Status:</b> Water Supply	<b>Date Received:</b> 03-Sep-1954 00:00:00
<b>Water Type:</b>	<b>Selected Flag:</b> TRUE
<b>Casing Material:</b>	<b>Abandonment Rec:</b>
<b>Audit No:</b>	<b>Contractor:</b> 1622
<b>Tag:</b>	<b>Form Version:</b> 1
<b>Constructn Method:</b>	<b>Owner:</b>
<b>Elevation (m):</b>	<b>County:</b> YORK
<b>Elevatn Reliability:</b>	<b>Lot:</b> 030
<b>Depth to Bedrock:</b>	<b>Concession:</b> 04
<b>Well Depth:</b>	<b>Concession Name:</b> CON
<b>Overburden/Bedrock:</b>	<b>Easting NAD83:</b>
<b>Pump Rate:</b>	<b>Northing NAD83:</b>
<b>Static Water Level:</b>	<b>Zone:</b>
<b>Clear/Cloudy:</b>	<b>UTM Reliability:</b>
<b>Municipality:</b> VAUGHAN TOWN (VAUGHAN TWP)	
<b>Site Info:</b>	
<b>PDF URL (Map):</b> <a href="https://d2khazk8e83rdv.cloudfront.net/moe_mapping/downloads/2Water/Wells_pdfs/690\6906610.pdf">https://d2khazk8e83rdv.cloudfront.net/moe_mapping/downloads/2Water/Wells_pdfs/690\6906610.pdf</a>	

**Additional Detail(s) (Map)**

**Well Completed Date:** 1954/08/26  
**Year Completed:** 1954  
**Depth (m):** 21.336  
**Latitude:** 43.8885595171113  
**Longitude:** -79.5305009473813  
**Path:** 690\6906610.pdf

Map Key	Number of Records	Direction/ Distance (m)	Elev/Diff (m)	Site
---------	-------------------	----------------------------	------------------	------

**Bore Hole Information**

<b>Bore Hole ID:</b>	10497309	<b>Elevation:</b>	
<b>DP2BR:</b>		<b>Elevrc:</b>	
<b>Spatial Status:</b>		<b>Zone:</b>	17
<b>Code OB:</b>		<b>East83:</b>	618036.60
<b>Code OB Desc:</b>		<b>North83:</b>	4860545.00
<b>Open Hole:</b>		<b>Org CS:</b>	
<b>Cluster Kind:</b>		<b>UTMRC:</b>	9
<b>Date Completed:</b>	26-Aug-1954 00:00:00	<b>UTMRC Desc:</b>	unknown UTM
<b>Remarks:</b>		<b>Location Method:</b>	p9
<b>Loc Method Desc:</b>	Original Pre1985 UTM Rel Code 9: unknown UTM		
<b>Elevrc Desc:</b>			
<b>Location Source Date:</b>			
<b>Improvement Location Source:</b>			
<b>Improvement Location Method:</b>			
<b>Source Revision Comment:</b>			
<b>Supplier Comment:</b>			

**Overburden and Bedrock**  
**Materials Interval**

<b>Formation ID:</b>	932734639
<b>Layer:</b>	2
<b>Color:</b>	3
<b>General Color:</b>	BLUE
<b>Mat1:</b>	05
<b>Most Common Material:</b>	CLAY
<b>Mat2:</b>	
<b>Mat2 Desc:</b>	
<b>Mat3:</b>	
<b>Mat3 Desc:</b>	
<b>Formation Top Depth:</b>	40.0
<b>Formation End Depth:</b>	60.0
<b>Formation End Depth UOM:</b>	ft

**Overburden and Bedrock**  
**Materials Interval**

<b>Formation ID:</b>	932734638
<b>Layer:</b>	1
<b>Color:</b>	
<b>General Color:</b>	
<b>Mat1:</b>	23
<b>Most Common Material:</b>	PREVIOUSLY DUG
<b>Mat2:</b>	
<b>Mat2 Desc:</b>	
<b>Mat3:</b>	
<b>Mat3 Desc:</b>	
<b>Formation Top Depth:</b>	0.0
<b>Formation End Depth:</b>	40.0
<b>Formation End Depth UOM:</b>	ft

**Overburden and Bedrock**  
**Materials Interval**

<b>Formation ID:</b>	932734640
<b>Layer:</b>	3
<b>Color:</b>	3
<b>General Color:</b>	BLUE
<b>Mat1:</b>	09
<b>Most Common Material:</b>	MEDIUM SAND
<b>Mat2:</b>	

Map Key	Number of Records	Direction/ Distance (m)	Elev/Diff (m)	Site
<b>Mat2 Desc:</b>				
<b>Mat3:</b>				
<b>Mat3 Desc:</b>				
<b>Formation Top Depth:</b>		60.0		
<b>Formation End Depth:</b>		70.0		
<b>Formation End Depth UOM:</b>		ft		
<b><u>Method of Construction &amp; Well Use</u></b>				
<b>Method Construction ID:</b>		966906610		
<b>Method Construction Code:</b>		8		
<b>Method Construction:</b>		Jetting		
<b>Other Method Construction:</b>				
<b><u>Pipe Information</u></b>				
<b>Pipe ID:</b>		11045879		
<b>Casing No:</b>		1		
<b>Comment:</b>				
<b>Alt Name:</b>				
<b><u>Construction Record - Casing</u></b>				
<b>Casing ID:</b>		930809680		
<b>Layer:</b>		1		
<b>Material:</b>		1		
<b>Open Hole or Material:</b>		STEEL		
<b>Depth From:</b>				
<b>Depth To:</b>		65.0		
<b>Casing Diameter:</b>		2.0		
<b>Casing Diameter UOM:</b>		inch		
<b>Casing Depth UOM:</b>		ft		
<b><u>Construction Record - Screen</u></b>				
<b>Screen ID:</b>		933388866		
<b>Layer:</b>		1		
<b>Slot:</b>		006		
<b>Screen Top Depth:</b>		65.0		
<b>Screen End Depth:</b>		70.0		
<b>Screen Material:</b>				
<b>Screen Depth UOM:</b>		ft		
<b>Screen Diameter UOM:</b>		inch		
<b>Screen Diameter:</b>		2.0		
<b><u>Results of Well Yield Testing</u></b>				
<b>Pumping Test Method Desc:</b>		PUMP		
<b>Pump Test ID:</b>		996906610		
<b>Pump Set At:</b>				
<b>Static Level:</b>		60.0		
<b>Final Level After Pumping:</b>				
<b>Recommended Pump Depth:</b>				
<b>Pumping Rate:</b>		3.0		
<b>Flowing Rate:</b>				
<b>Recommended Pump Rate:</b>				
<b>Levels UOM:</b>		ft		
<b>Rate UOM:</b>		GPM		
<b>Water State After Test Code:</b>		1		
<b>Water State After Test:</b>		CLEAR		
<b>Pumping Test Method:</b>		1		

Map Key	Number of Records	Direction/ Distance (m)	Elev/Diff (m)	Site	
Pumping Duration HR:		3			
Pumping Duration MIN:		0			
Flowing:		No			

Water Details

Water ID: 933990017  
 Layer: 1  
 Kind Code: 1  
 Kind: FRESH  
 Water Found Depth: 60.0  
 Water Found Depth UOM: ft

Links

Bore Hole ID:	10497309	Tag No:	
Depth M:	21.336	Contractor:	1622
Year Completed:	1954	Path:	690\6906610.pdf
Well Completed Dt:	1954/08/26	Latitude:	43.8885595171113
Audit No:		Longitude:	-79.5305009473813

<u>21</u>	1 of 1	NE/0.0	286.9 / 20.46	Kirby Road York ON	WWIS
-----------	--------	--------	---------------	-----------------------	------

Well ID:	7331137	Flowing (Y/N):	
Construction Date:		Flow Rate:	
Use 1st:	Monitoring	Data Entry Status:	
Use 2nd:		Data Src:	
Final Well Status:	Monitoring and Test Hole	Date Received:	05-Apr-2019 00:00:00
Water Type:		Selected Flag:	TRUE
Casing Material:		Abandonment Rec:	
Audit No:	Z282358	Contractor:	7464
Tag:	A250087	Form Version:	7
Constructn Method:		Owner:	
Elevation (m):		County:	YORK
Elevatn Reliability:		Lot:	
Depth to Bedrock:		Concession:	
Well Depth:		Concession Name:	
Overburden/Bedrock:		Easting NAD83:	
Pump Rate:		Northing NAD83:	
Static Water Level:		Zone:	
Clear/Cloudy:		UTM Reliability:	
Municipality:	VAUGHAN TOWN (VAUGHAN TWP)		
Site Info:			
PDF URL (Map):	<a href="https://d2khazk8e83rdv.cloudfront.net/moe_mapping/downloads/2Water/Wells_pdfs/733\7331137.pdf">https://d2khazk8e83rdv.cloudfront.net/moe_mapping/downloads/2Water/Wells_pdfs/733\7331137.pdf</a>		

Additional Detail(s) (Map)

Well Completed Date: 2018/11/20  
 Year Completed: 2018  
 Depth (m): 6.096  
 Latitude: 43.886868924203  
 Longitude: -79.5236781084973  
 Path: 733\7331137.pdf

Bore Hole Information

Bore Hole ID:	1007408436	Elevation:	
DP2BR:		Elevrc:	
Spatial Status:		Zone:	17

Map Key	Number of Records	Direction/ Distance (m)	Elev/Diff (m)	Site	
<b>Code OB:</b>				<b>East83:</b>	618588.00
<b>Code OB Desc:</b>				<b>North83:</b>	4860367.00
<b>Open Hole:</b>				<b>Org CS:</b>	UTM83
<b>Cluster Kind:</b>				<b>UTMRC:</b>	4
<b>Date Completed:</b>	20-Nov-2018 00:00:00			<b>UTMRC Desc:</b>	margin of error : 30 m - 100 m
<b>Remarks:</b>				<b>Location Method:</b>	wwr
<b>Loc Method Desc:</b>		on Water Well Record			
<b>Elevrc Desc:</b>					
<b>Location Source Date:</b>					
<b>Improvement Location Source:</b>					
<b>Improvement Location Method:</b>					
<b>Source Revision Comment:</b>					
<b>Supplier Comment:</b>					

Overburden and BedrockMaterials Interval

**Formation ID:** 1007835607  
**Layer:** 3  
**Color:** 6  
**General Color:** BROWN  
**Mat1:** 28  
**Most Common Material:** SAND  
**Mat2:**  
**Mat2 Desc:**  
**Mat3:**  
**Mat3 Desc:**  
**Formation Top Depth:** 15.0  
**Formation End Depth:** 20.0  
**Formation End Depth UOM:** ft

Overburden and BedrockMaterials Interval

**Formation ID:** 1007835605  
**Layer:** 1  
**Color:** 6  
**General Color:** BROWN  
**Mat1:**  
**Most Common Material:**  
**Mat2:**  
**Mat2 Desc:**  
**Mat3:** 02  
**Mat3 Desc:** TOPSOIL  
**Formation Top Depth:** 0.0  
**Formation End Depth:** 1.0  
**Formation End Depth UOM:** ft

Overburden and BedrockMaterials Interval

**Formation ID:** 1007835606  
**Layer:** 2  
**Color:** 6  
**General Color:** BROWN  
**Mat1:** 06  
**Most Common Material:** SILT  
**Mat2:** 28  
**Mat2 Desc:** SAND  
**Mat3:**  
**Mat3 Desc:**  
**Formation Top Depth:** 1.0  
**Formation End Depth:** 15.0



Map Key	Number of Records	Direction/ Distance (m)	Elev/Diff (m)	Site
<b>Formation End Depth UOM:</b>		ft		
<u>Annular Space/Abandonment Sealing Record</u>				
<b>Plug ID:</b>	1007836497			
<b>Layer:</b>	1			
<b>Plug From:</b>	0.0			
<b>Plug To:</b>	13.899999618530273			
<b>Plug Depth UOM:</b>	ft			
<u>Annular Space/Abandonment Sealing Record</u>				
<b>Plug ID:</b>	1007836498			
<b>Layer:</b>	2			
<b>Plug From:</b>	13.899999618530273			
<b>Plug To:</b>	20.0			
<b>Plug Depth UOM:</b>	ft			
<u>Method of Construction &amp; Well Use</u>				
<b>Method Construction ID:</b>	1007837805			
<b>Method Construction Code:</b>	6			
<b>Method Construction:</b>	Boring			
<b>Other Method Construction:</b>				
<u>Pipe Information</u>				
<b>Pipe ID:</b>	1007834367			
<b>Casing No:</b>	0			
<b>Comment:</b>				
<b>Alt Name:</b>				
<u>Construction Record - Casing</u>				
<b>Casing ID:</b>	1007838318			
<b>Layer:</b>	1			
<b>Material:</b>	5			
<b>Open Hole or Material:</b>	PLASTIC			
<b>Depth From:</b>	0.0			
<b>Depth To:</b>	15.0			
<b>Casing Diameter:</b>	2.0			
<b>Casing Diameter UOM:</b>	Inch			
<b>Casing Depth UOM:</b>	ft			
<u>Construction Record - Screen</u>				
<b>Screen ID:</b>	1007838627			
<b>Layer:</b>	1			
<b>Slot:</b>	10			
<b>Screen Top Depth:</b>	15.0			
<b>Screen End Depth:</b>	20.0			
<b>Screen Material:</b>	5			
<b>Screen Depth UOM:</b>	ft			
<b>Screen Diameter UOM:</b>	inch			
<b>Screen Diameter:</b>	2.0			
<u>Results of Well Yield Testing</u>				

Map Key	Number of Records	Direction/ Distance (m)	Elev/Diff (m)	Site	
---------	-------------------	-------------------------	---------------	------	--

**Pumping Test Method Desc:**  
**Pump Test ID:** 1007839386  
**Pump Set At:**  
**Static Level:**  
**Final Level After Pumping:**  
**Recommended Pump Depth:**  
**Pumping Rate:**  
**Flowing Rate:**  
**Recommended Pump Rate:**  
**Levels UOM:** ft  
**Rate UOM:** GPM  
**Water State After Test Code:**  
**Water State After Test:**  
**Pumping Test Method:** 0  
**Pumping Duration HR:**  
**Pumping Duration MIN:**  
**Flowing:**

Hole Diameter

**Hole ID:** 1007837297  
**Diameter:** 10.0  
**Depth From:** 0.0  
**Depth To:** 20.0  
**Hole Depth UOM:** ft  
**Hole Diameter UOM:** Inch

Links

<b>Bore Hole ID:</b> 1007408436	<b>Tag No:</b> A250087
<b>Depth M:</b> 6.096	<b>Contractor:</b> 7464
<b>Year Completed:</b> 2018	<b>Path:</b> 733\7331137.pdf
<b>Well Completed Dt:</b> 2018/11/20	<b>Latitude:</b> 43.886868924203
<b>Audit No:</b> Z282358	<b>Longitude:</b> -79.5236781084973

22	1 of 1	ENE/0.0	289.8 / 23.37	lot 27 con 4 ON	WWIS
<b>Well ID:</b> 6919526				<b>Flowing (Y/N):</b>	
<b>Construction Date:</b>				<b>Flow Rate:</b>	
<b>Use 1st:</b> Domestic				<b>Data Entry Status:</b>	
<b>Use 2nd:</b>				<b>Data Src:</b> 1	
<b>Final Well Status:</b> Water Supply				<b>Date Received:</b> 25-May-1988 00:00:00	
<b>Water Type:</b>				<b>Selected Flag:</b> TRUE	
<b>Casing Material:</b>				<b>Abandonment Rec:</b>	
<b>Audit No:</b> 09451				<b>Contractor:</b> 2407	
<b>Tag:</b>				<b>Form Version:</b> 1	
<b>Constructn Method:</b>				<b>Owner:</b>	
<b>Elevation (m):</b>				<b>County:</b> YORK	
<b>Elevatn Reliabilty:</b>				<b>Lot:</b> 027	
<b>Depth to Bedrock:</b>				<b>Concession:</b> 04	
<b>Well Depth:</b>				<b>Concession Name:</b> CON	
<b>Overburden/Bedrock:</b>				<b>Easting NAD83:</b>	
<b>Pump Rate:</b>				<b>Northing NAD83:</b>	
<b>Static Water Level:</b>				<b>Zone:</b>	
<b>Clear/Cloudy:</b>				<b>UTM Reliability:</b>	
<b>Municipality:</b> VAUGHAN TOWN (VAUGHAN TWP)					
<b>Site Info:</b>					
<b>PDF URL (Map):</b>	<a href="https://d2khazk8e83rdv.cloudfront.net/moe_mapping/downloads/2Water/Wells_pdfs/691\6919526.pdf">https://d2khazk8e83rdv.cloudfront.net/moe_mapping/downloads/2Water/Wells_pdfs/691\6919526.pdf</a>				

Map Key	Number of Records	Direction/ Distance (m)	Elev/Diff (m)	Site
---------	-------------------	----------------------------	------------------	------

Additional Detail(s) (Map)

Well Completed Date: 1987/07/02  
Year Completed: 1987  
Depth (m): 47.8536  
Latitude: 43.8847032772225  
Longitude: -79.520523599173  
Path: 691\6919526.pdf

Bore Hole Information

Bore Hole ID:	10509849	Elevation:	
DP2BR:		Elevrc:	
Spatial Status:		Zone:	17
Code OB:		East83:	618845.70
Code OB Desc:		North83:	4860131.00
Open Hole:		Org CS:	
Cluster Kind:		UTMRC:	5
Date Completed:	02-Jul-1987 00:00:00	UTMRC Desc:	margin of error : 100 m - 300 m
Remarks:		Location Method:	wwr
Loc Method Desc:	on Water Well Record		
Elevrc Desc:			
Location Source Date:			
Improvement Location Source:			
Improvement Location Method:			
Source Revision Comment:			
Supplier Comment:			

Overburden and BedrockMaterials Interval

Formation ID: 932797034  
Layer: 2  
Color: 3  
General Color: BLUE  
Mat1: 05  
Most Common Material: CLAY  
Mat2:  
Mat2 Desc:  
Mat3:  
Mat3 Desc:  
Formation Top Depth: 3.0  
Formation End Depth: 140.0  
Formation End Depth UOM: ft

Overburden and BedrockMaterials Interval

Formation ID: 932797036  
Layer: 4  
Color: 3  
General Color: BLUE  
Mat1: 28  
Most Common Material: SAND  
Mat2: 10  
Mat2 Desc: COARSE SAND  
Mat3:  
Mat3 Desc:  
Formation Top Depth: 150.0  
Formation End Depth: 157.0  
Formation End Depth UOM: ft

Map Key	Number of Records	Direction/ Distance (m)	Elev/Diff (m)	Site
---------	-------------------	----------------------------	------------------	------

Overburden and Bedrock  
Materials Interval

**Formation ID:** 932797035  
**Layer:** 3  
**Color:** 3  
**General Color:** BLUE  
**Mat1:** 28  
**Most Common Material:** SAND  
**Mat2:** 08  
**Mat2 Desc:** FINE SAND  
**Mat3:**  
**Mat3 Desc:**  
**Formation Top Depth:** 140.0  
**Formation End Depth:** 150.0  
**Formation End Depth UOM:** ft

Overburden and Bedrock  
Materials Interval

**Formation ID:** 932797033  
**Layer:** 1  
**Color:** 8  
**General Color:** BLACK  
**Mat1:** 02  
**Most Common Material:** TOPSOIL  
**Mat2:**  
**Mat2 Desc:**  
**Mat3:**  
**Mat3 Desc:**  
**Formation Top Depth:** 0.0  
**Formation End Depth:** 3.0  
**Formation End Depth UOM:** ft

Method of Construction & Well  
Use

**Method Construction ID:** 966919526  
**Method Construction Code:** 2  
**Method Construction:** Rotary (Convent.)  
**Other Method Construction:**

Pipe Information

**Pipe ID:** 11058419  
**Casing No:** 1  
**Comment:**  
**Alt Name:**

Construction Record - Casing

**Casing ID:** 930823579  
**Layer:** 1  
**Material:** 1  
**Open Hole or Material:** STEEL  
**Depth From:**  
**Depth To:** 153.0  
**Casing Diameter:** 6.0  
**Casing Diameter UOM:** inch  
**Casing Depth UOM:** ft

Construction Record - Screen

Map Key	Number of Records	Direction/ Distance (m)	Elev/Diff (m)	Site
Screen ID:		933396484		
Layer:		1		
Slot:		012		
Screen Top Depth:		151.0		
Screen End Depth:		155.0		
Screen Material:				
Screen Depth UOM:		ft		
Screen Diameter UOM:		inch		
Screen Diameter:		6.0		

Results of Well Yield Testing

Pumping Test Method Desc:	BAILER
Pump Test ID:	996919526
Pump Set At:	
Static Level:	47.0
Final Level After Pumping:	10.0
Recommended Pump Depth:	150.0
Pumping Rate:	12.0
Flowing Rate:	
Recommended Pump Rate:	10.0
Levels UOM:	ft
Rate UOM:	GPM
Water State After Test Code:	1
Water State After Test:	CLEAR
Pumping Test Method:	2
Pumping Duration HR:	2
Pumping Duration MIN:	0
Flowing:	No

Draw Down & Recovery

Pump Test Detail ID:	934627732
Test Type:	Recovery
Test Duration:	30
Test Level:	105.0
Test Level UOM:	ft

Draw Down & Recovery

Pump Test Detail ID:	934361135
Test Type:	Recovery
Test Duration:	15
Test Level:	88.0
Test Level UOM:	ft

Draw Down & Recovery

Pump Test Detail ID:	935150118
Test Type:	Recovery
Test Duration:	60
Test Level:	110.0
Test Level UOM:	ft

Draw Down & Recovery

Pump Test Detail ID:	934877511
Test Type:	Recovery
Test Duration:	45
Test Level:	110.0
Test Level UOM:	ft

Map Key	Number of Records	Direction/ Distance (m)	Elev/Diff (m)	Site	DB
<b>Water Details</b>					
Water ID:		934002474			
Layer:		1			
Kind Code:		1			
Kind:		FRESH			
Water Found Depth:		153.0			
Water Found Depth UOM:		ft			
<b>Links</b>					
Bore Hole ID:	10509849			Tag No:	
Depth M:	47.8536			Contractor:	2407
Year Completed:	1987			Path:	691\6919526.pdf
Well Completed Dt:	1987/07/02			Latitude:	43.8847032772225
Audit No:	09451			Longitude:	-79.520523599173

<u>23</u>	1 of 1	WNW/0.0	269.9 / 3.41	lot 30 con 4 ON	WWIS
Well ID:	6922627			Flowing (Y/N):	
Construction Date:				Flow Rate:	
Use 1st:				Data Entry Status:	
Use 2nd:				Data Src:	1
Final Well Status:				Date Received:	20-Jun-1994 00:00:00
Water Type:				Selected Flag:	TRUE
Casing Material:				Abandonment Rec:	
Audit No:	144910			Contractor:	6809
Tag:				Form Version:	1
Constructn Method:				Owner:	
Elevation (m):				County:	YORK
Elevatn Reliability:				Lot:	030
Depth to Bedrock:				Concession:	04
Well Depth:				Concession Name:	CON
Overburden/Bedrock:				Easting NAD83:	
Pump Rate:				Northing NAD83:	
Static Water Level:				Zone:	
Clear/Cloudy:				UTM Reliability:	
Municipality:		VAUGHAN TOWN (VAUGHAN TWP)			
Site Info:					
PDF URL (Map):		<a href="https://d2khazk8e83rdv.cloudfront.net/moe_mapping/downloads/2Water/Wells_pdfs/692\6922627.pdf">https://d2khazk8e83rdv.cloudfront.net/moe_mapping/downloads/2Water/Wells_pdfs/692\6922627.pdf</a>			

**Additional Detail(s) (Map)**

Well Completed Date:	1994/04/15
Year Completed:	1994
Depth (m):	
Latitude:	43.8834029951358
Longitude:	-79.5426478471223
Path:	692\6922627.pdf

**Bore Hole Information**

Bore Hole ID:	10512930	Elevation:	
DP2BR:		Elevrc:	
Spatial Status:		Zone:	17
Code OB:		East83:	617071.00
Code OB Desc:		North83:	4859955.00
Open Hole:		Org CS:	N83

Map Key	Number of Records	Direction/ Distance (m)	Elev/Diff (m)	Site	
<b>Cluster Kind:</b>				<b>UTMRC:</b>	3
<b>Date Completed:</b>	15-Apr-1994 00:00:00			<b>UTMRC Desc:</b>	margin of error : 10 - 30 m
<b>Remarks:</b>				<b>Location Method:</b>	
<b>Loc Method Desc:</b>					
<b>Elevrc Desc:</b>					
<b>Location Source Date:</b>					
<b>Improvement Location Source:</b>					
<b>Improvement Location Method:</b>					
<b>Source Revision Comment:</b>					
<b>Supplier Comment:</b>					
<b><u>Method of Construction &amp; Well Use</u></b>					
<b>Method Construction ID:</b>	966922627				
<b>Method Construction Code:</b>	0				
<b>Method Construction:</b>	Not Known				
<b>Other Method Construction:</b>					
<b><u>Pipe Information</u></b>					
<b>Pipe ID:</b>	11061500				
<b>Casing No:</b>	1				
<b>Comment:</b>					
<b>Alt Name:</b>					
<b><u>Links</u></b>					
<b>Bore Hole ID:</b>	10512930			<b>Tag No:</b>	
<b>Depth M:</b>				<b>Contractor:</b>	6809
<b>Year Completed:</b>	1994			<b>Path:</b>	692\6922627.pdf
<b>Well Completed Dt:</b>	1994/04/15			<b>Latitude:</b>	43.8834029951358
<b>Audit No:</b>	144910			<b>Longitude:</b>	-79.5426478471223

24	1 of 1	SSE/0.0	254.9 / -11.59	ON	BORE
<b>Borehole ID:</b>	590272			<b>Inclin FLG:</b>	No
<b>OGF ID:</b>	215500867			<b>SP Status:</b>	Initial Entry
<b>Status:</b>	Unknown			<b>Surv Elev:</b>	No
<b>Type:</b>	Outcrop			<b>Piezometer:</b>	No
<b>Use:</b>				<b>Primary Name:</b>	OGS-OLW-62-287
<b>Completion Date:</b>				<b>Municipality:</b>	
<b>Static Water Level:</b>				<b>Lot:</b>	
<b>Primary Water Use:</b>				<b>Township:</b>	
<b>Sec. Water Use:</b>				<b>Latitude DD:</b>	43.87165
<b>Total Depth m:</b>	.9			<b>Longitude DD:</b>	-79.526244
<b>Depth Ref:</b>	Ground Surface			<b>UTM Zone:</b>	17
<b>Depth Elev:</b>				<b>Easting:</b>	618412
<b>Drill Method:</b>				<b>Northing:</b>	4858673
<b>Orig Ground Elev m:</b>	255			<b>Location Accuracy:</b>	
<b>Elev Reliabil Note:</b>				<b>Accuracy:</b>	Not Applicable
<b>DEM Ground Elev m:</b>	255				
<b>Concession:</b>					
<b>Location D:</b>					
<b>Survey D:</b>					
<b>Comments:</b>					
<b><u>Borehole Geology Stratum</u></b>					
<b>Geology Stratum ID:</b>	218339749			<b>Mat Consistency:</b>	

Map Key	Number of Records	Direction/ Distance (m)	Elev/Diff (m)	Site
<b>Top Depth:</b>	0			<b>Material Moisture:</b>
<b>Bottom Depth:</b>	.9			<b>Material Texture:</b>
<b>Material Color:</b>				<b>Non Geo Mat Type:</b>
<b>Material 1:</b>	Till			<b>Geologic Formation:</b>
<b>Material 2:</b>	Sand			<b>Geologic Group:</b>
<b>Material 3:</b>				<b>Geologic Period:</b>
<b>Material 4:</b>				<b>Depositional Gen:</b>
<b>Gsc Material Description:</b>				
<b>Stratum Description:</b>	Di sa **Note: Many records provided by the department have a truncated [Stratum Description] field.			

**Source**

<b>Source Type:</b>	Data Survey	<b>Source Appl:</b>	Spatial/Tabular
<b>Source Orig:</b>	Ontario Geological Survey	<b>Source Iden:</b>	6
<b>Source Date:</b>	Varies to 2004	<b>Scale or Res:</b>	1:50,000
<b>Confidence:</b>	H	<b>Horizontal:</b>	NAD83
<b>Observatio:</b>		<b>Verticalda:</b>	Mean Average Sea Level
<b>Source Name:</b>	Ontario Geological Survey Fieldwork Mapping		
<b>Source Details:</b>	YPDT Master Database A: -379712550		
<b>Confiden 1:</b>	Location taken from OGS 1:50,000 maps by CAMC staff or consultants.		

**Source List**

<b>Source Identifier:</b>	6	<b>Horizontal Datum:</b>	NAD83
<b>Source Type:</b>	Data Survey	<b>Vertical Datum:</b>	Mean Average Sea Level
<b>Source Date:</b>	Varies to 2004	<b>Projection Name:</b>	Universal Transvers Mercator
<b>Scale or Resolution:</b>	1:50,000		
<b>Source Name:</b>	Ontario Geological Survey Fieldwork Mapping		
<b>Source Originators:</b>	Ontario Geological Survey		

25	1 of 1	SE/0.0	264.5 / -1.92	lot 26 con 4 ON	WWIS
<b>Well ID:</b>	6913864			<b>Flowing (Y/N):</b>	
<b>Construction Date:</b>				<b>Flow Rate:</b>	
<b>Use 1st:</b>	Domestic			<b>Data Entry Status:</b>	
<b>Use 2nd:</b>	0			<b>Data Src:</b>	1
<b>Final Well Status:</b>	Water Supply			<b>Date Received:</b>	22-Feb-1977 00:00:00
<b>Water Type:</b>				<b>Selected Flag:</b>	TRUE
<b>Casing Material:</b>				<b>Abandonment Rec:</b>	
<b>Audit No:</b>				<b>Contractor:</b>	1663
<b>Tag:</b>				<b>Form Version:</b>	1
<b>Constructn Method:</b>				<b>Owner:</b>	
<b>Elevation (m):</b>				<b>County:</b>	YORK
<b>Elevatn Reliability:</b>				<b>Lot:</b>	026
<b>Depth to Bedrock:</b>				<b>Concession:</b>	04
<b>Well Depth:</b>				<b>Concession Name:</b>	CON
<b>Overburden/Bedrock:</b>				<b>Easting NAD83:</b>	
<b>Pump Rate:</b>				<b>Northing NAD83:</b>	
<b>Static Water Level:</b>				<b>Zone:</b>	
<b>Clear/Cloudy:</b>				<b>UTM Reliability:</b>	
<b>Municipality:</b>	VAUGHAN TOWN (VAUGHAN TWP)				
<b>Site Info:</b>					
<b>PDF URL (Map):</b>	<a href="https://d2khazk8e83rdv.cloudfront.net/moe_mapping/downloads/2Water/Wells_pdfs/691\6913864.pdf">https://d2khazk8e83rdv.cloudfront.net/moe_mapping/downloads/2Water/Wells_pdfs/691\6913864.pdf</a>				

**Additional Detail(s) (Map)**

<b>Well Completed Date:</b>	1976/05/21
<b>Year Completed:</b>	1976
<b>Depth (m):</b>	29.5656
<b>Latitude:</b>	43.8738434819526



Map Key	Number of Records	Direction/ Distance (m)	Elev/Diff (m)	Site
---------	-------------------	----------------------------	------------------	------

Longitude: -79.5218005052648  
 Path: 691\6913864.pdf

#### Bore Hole Information

<b>Bore Hole ID:</b>	10504444	<b>Elevation:</b>	
<b>DP2BR:</b>		<b>Elevrc:</b>	
<b>Spatial Status:</b>		<b>Zone:</b>	17
<b>Code OB:</b>		<b>East83:</b>	618764.70
<b>Code OB Desc:</b>		<b>North83:</b>	4858923.00
<b>Open Hole:</b>		<b>Org CS:</b>	
<b>Cluster Kind:</b>		<b>UTMRC:</b>	5
<b>Date Completed:</b>	21-May-1976 00:00:00	<b>UTMRC Desc:</b>	margin of error : 100 m - 300 m
<b>Remarks:</b>		<b>Location Method:</b>	p5
<b>Loc Method Desc:</b>	Original Pre1985 UTM Rel Code 5: margin of error : 100 m - 300 m		
<b>Elevrc Desc:</b>			
<b>Location Source Date:</b>			
<b>Improvement Location Source:</b>			
<b>Improvement Location Method:</b>			
<b>Source Revision Comment:</b>			
<b>Supplier Comment:</b>			

#### Overburden and Bedrock

##### Materials Interval

<b>Formation ID:</b>	932767455
<b>Layer:</b>	6
<b>Color:</b>	2
<b>General Color:</b>	GREY
<b>Mat1:</b>	09
<b>Most Common Material:</b>	MEDIUM SAND
<b>Mat2:</b>	
<b>Mat2 Desc:</b>	
<b>Mat3:</b>	
<b>Mat3 Desc:</b>	
<b>Formation Top Depth:</b>	55.0
<b>Formation End Depth:</b>	63.0
<b>Formation End Depth UOM:</b>	ft

#### Overburden and Bedrock

##### Materials Interval

<b>Formation ID:</b>	932767451
<b>Layer:</b>	2
<b>Color:</b>	5
<b>General Color:</b>	YELLOW
<b>Mat1:</b>	05
<b>Most Common Material:</b>	CLAY
<b>Mat2:</b>	11
<b>Mat2 Desc:</b>	GRAVEL
<b>Mat3:</b>	
<b>Mat3 Desc:</b>	
<b>Formation Top Depth:</b>	1.0
<b>Formation End Depth:</b>	11.0
<b>Formation End Depth UOM:</b>	ft

#### Overburden and Bedrock

##### Materials Interval

<b>Formation ID:</b>	932767457
<b>Layer:</b>	8
<b>Color:</b>	2

Map Key	Number of Records	Direction/ Distance (m)	Elev/Diff (m)	Site
<b>General Color:</b>		GREY		
<b>Mat1:</b>		09		
<b>Most Common Material:</b>		MEDIUM SAND		
<b>Mat2:</b>		08		
<b>Mat2 Desc:</b>		FINE SAND		
<b>Mat3:</b>				
<b>Mat3 Desc:</b>				
<b>Formation Top Depth:</b>		87.0		
<b>Formation End Depth:</b>		97.0		
<b>Formation End Depth UOM:</b>		ft		
 <u>Overburden and Bedrock</u>				
<u>Materials Interval</u>				
<b>Formation ID:</b>		932767454		
<b>Layer:</b>		5		
<b>Color:</b>				
<b>General Color:</b>				
<b>Mat1:</b>		05		
<b>Most Common Material:</b>		CLAY		
<b>Mat2:</b>		11		
<b>Mat2 Desc:</b>		GRAVEL		
<b>Mat3:</b>		81		
<b>Mat3 Desc:</b>		SANDY		
<b>Formation Top Depth:</b>		34.0		
<b>Formation End Depth:</b>		55.0		
<b>Formation End Depth UOM:</b>		ft		
 <u>Overburden and Bedrock</u>				
<u>Materials Interval</u>				
<b>Formation ID:</b>		932767453		
<b>Layer:</b>		4		
<b>Color:</b>		2		
<b>General Color:</b>		GREY		
<b>Mat1:</b>		09		
<b>Most Common Material:</b>		MEDIUM SAND		
<b>Mat2:</b>		05		
<b>Mat2 Desc:</b>		CLAY		
<b>Mat3:</b>				
<b>Mat3 Desc:</b>				
<b>Formation Top Depth:</b>		28.0		
<b>Formation End Depth:</b>		34.0		
<b>Formation End Depth UOM:</b>		ft		
 <u>Overburden and Bedrock</u>				
<u>Materials Interval</u>				
<b>Formation ID:</b>		932767452		
<b>Layer:</b>		3		
<b>Color:</b>		3		
<b>General Color:</b>		BLUE		
<b>Mat1:</b>		05		
<b>Most Common Material:</b>		CLAY		
<b>Mat2:</b>		11		
<b>Mat2 Desc:</b>		GRAVEL		
<b>Mat3:</b>				
<b>Mat3 Desc:</b>				
<b>Formation Top Depth:</b>		11.0		
<b>Formation End Depth:</b>		28.0		
<b>Formation End Depth UOM:</b>		ft		

Map Key	Number of Records	Direction/ Distance (m)	Elev/Diff (m)	Site
---------	-------------------	----------------------------	------------------	------

Overburden and Bedrock  
Materials Interval

Formation ID: 932767450  
 Layer: 1  
 Color:  
 General Color:  
 Mat1: 02  
 Most Common Material: TOPSOIL  
 Mat2:  
 Mat2 Desc:  
 Mat3:  
 Mat3 Desc:  
 Formation Top Depth: 0.0  
 Formation End Depth: 1.0  
 Formation End Depth UOM: ft

Overburden and Bedrock  
Materials Interval

Formation ID: 932767456  
 Layer: 7  
 Color: 2  
 General Color: GREY  
 Mat1: 09  
 Most Common Material: MEDIUM SAND  
 Mat2: 10  
 Mat2 Desc: COARSE SAND  
 Mat3:  
 Mat3 Desc:  
 Formation Top Depth: 63.0  
 Formation End Depth: 87.0  
 Formation End Depth UOM: ft

Method of Construction & Well  
Use

Method Construction ID: 966913864  
 Method Construction Code: 2  
 Method Construction: Rotary (Convent.)  
 Other Method Construction:

Pipe Information

Pipe ID: 11053014  
 Casing No: 1  
 Comment:  
 Alt Name:

Construction Record - Casing

Casing ID: 930817474  
 Layer: 1  
 Material: 1  
 Open Hole or Material: STEEL  
 Depth From:  
 Depth To: 75.0  
 Casing Diameter: 5.0  
 Casing Diameter UOM: inch  
 Casing Depth UOM: ft

Construction Record - Screen

Map Key	Number of Records	Direction/ Distance (m)	Elev/Diff (m)	Site	
<b>Screen ID:</b>		933392833			
<b>Layer:</b>		1			
<b>Slot:</b>		014			
<b>Screen Top Depth:</b>		75.0			
<b>Screen End Depth:</b>		78.0			
<b>Screen Material:</b>					
<b>Screen Depth UOM:</b>		ft			
<b>Screen Diameter UOM:</b>		inch			
<b>Screen Diameter:</b>		5.0			
<b><u>Results of Well Yield Testing</u></b>					
<b>Pumping Test Method Desc:</b>		PUMP			
<b>Pump Test ID:</b>		996913864			
<b>Pump Set At:</b>					
<b>Static Level:</b>		15.0			
<b>Final Level After Pumping:</b>		75.0			
<b>Recommended Pump Depth:</b>		75.0			
<b>Pumping Rate:</b>		12.0			
<b>Flowing Rate:</b>					
<b>Recommended Pump Rate:</b>		10.0			
<b>Levels UOM:</b>		ft			
<b>Rate UOM:</b>		GPM			
<b>Water State After Test Code:</b>		1			
<b>Water State After Test:</b>		CLEAR			
<b>Pumping Test Method:</b>		1			
<b>Pumping Duration HR:</b>		1			
<b>Pumping Duration MIN:</b>		0			
<b>Flowing:</b>		No			
<b><u>Draw Down &amp; Recovery</u></b>					
<b>Pump Test Detail ID:</b>		934625403			
<b>Test Type:</b>		Recovery			
<b>Test Duration:</b>		30			
<b>Test Level:</b>		15.0			
<b>Test Level UOM:</b>		ft			
<b><u>Draw Down &amp; Recovery</u></b>					
<b>Pump Test Detail ID:</b>		934364745			
<b>Test Type:</b>		Recovery			
<b>Test Duration:</b>		15			
<b>Test Level:</b>		20.0			
<b>Test Level UOM:</b>		ft			
<b><u>Water Details</u></b>					
<b>Water ID:</b>		933997024			
<b>Layer:</b>		1			
<b>Kind Code:</b>		1			
<b>Kind:</b>		FRESH			
<b>Water Found Depth:</b>		75.0			
<b>Water Found Depth UOM:</b>		ft			
<b><u>Links</u></b>					
<b>Bore Hole ID:</b>	10504444			<b>Tag No:</b>	
<b>Depth M:</b>	29.5656			<b>Contractor:</b>	1663
<b>Year Completed:</b>	1976			<b>Path:</b>	691\6913864.pdf
<b>Well Completed Dt:</b>	1976/05/21			<b>Latitude:</b>	43.8738434819526

Map Key	Number of Records	Direction/ Distance (m)	Elev/Diff (m)	Site	DB
<b>Audit No:</b>				<b>Longitude:</b>	-79.5218005052648

<b>26</b>	<b>1 of 1</b>	<b>ENE/0.0</b>	<b>290.8 / 24.35</b>	<b>lot 29 con 4 ON</b>	<b>WWIS</b>
<b>Well ID:</b>	6924262			<b>Flowing (Y/N):</b>	
<b>Construction Date:</b>				<b>Flow Rate:</b>	
<b>Use 1st:</b>	Domestic			<b>Data Entry Status:</b>	
<b>Use 2nd:</b>				<b>Data Src:</b>	1
<b>Final Well Status:</b>	Water Supply			<b>Date Received:</b>	24-Feb-1998 00:00:00
<b>Water Type:</b>				<b>Selected Flag:</b>	TRUE
<b>Casing Material:</b>				<b>Abandonment Rec:</b>	
<b>Audit No:</b>	179138			<b>Contractor:</b>	1663
<b>Tag:</b>				<b>Form Version:</b>	1
<b>Constructn Method:</b>				<b>Owner:</b>	
<b>Elevation (m):</b>				<b>County:</b>	YORK
<b>Elevatn Reliability:</b>				<b>Lot:</b>	029
<b>Depth to Bedrock:</b>				<b>Concession:</b>	04
<b>Well Depth:</b>				<b>Concession Name:</b>	CON
<b>Overburden/Bedrock:</b>				<b>Easting NAD83:</b>	
<b>Pump Rate:</b>				<b>Northing NAD83:</b>	
<b>Static Water Level:</b>				<b>Zone:</b>	
<b>Clear/Cloudy:</b>				<b>UTM Reliability:</b>	
<b>Municipality:</b>		VAUGHAN TOWN (VAUGHAN TWP)			
<b>Site Info:</b>					

**PDF URL (Map):** [https://d2khazk8e83rdv.cloudfront.net/moe\\_mapping/downloads/2Water/Wells\\_pdfs/692\6924262.pdf](https://d2khazk8e83rdv.cloudfront.net/moe_mapping/downloads/2Water/Wells_pdfs/692\6924262.pdf)

**Additional Detail(s) (Map)**

**Well Completed Date:** 1997/06/16  
**Year Completed:** 1997  
**Depth (m):** 46.9392  
**Latitude:** 43.884547934324  
**Longitude:** -79.519652309995  
**Path:** 692\6924262.pdf

**Bore Hole Information**

<b>Bore Hole ID:</b>	10514540	<b>Elevation:</b>	
<b>DP2BR:</b>		<b>Elevrc:</b>	
<b>Spatial Status:</b>		<b>Zone:</b>	17
<b>Code OB:</b>		<b>East83:</b>	618916.00
<b>Code OB Desc:</b>		<b>North83:</b>	4860115.00
<b>Open Hole:</b>		<b>Org CS:</b>	N83
<b>Cluster Kind:</b>		<b>UTMRC:</b>	4
<b>Date Completed:</b>	16-Jun-1997 00:00:00	<b>UTMRC Desc:</b>	margin of error : 30 m - 100 m
<b>Remarks:</b>		<b>Location Method:</b>	
<b>Loc Method Desc:</b>			
<b>Elevrc Desc:</b>			
<b>Location Source Date:</b>			
<b>Improvement Location Source:</b>			
<b>Improvement Location Method:</b>			
<b>Source Revision Comment:</b>			
<b>Supplier Comment:</b>			

**Overburden and Bedrock Materials Interval**

**Formation ID:** 932823187  
**Layer:** 1  
**Color:** 6

Map Key	Number of Records	Direction/ Distance (m)	Elev/Diff (m)	Site
<b>General Color:</b>		BROWN		
<b>Mat1:</b>		02		
<b>Most Common Material:</b>		TOPSOIL		
<b>Mat2:</b>				
<b>Mat2 Desc:</b>				
<b>Mat3:</b>				
<b>Mat3 Desc:</b>				
<b>Formation Top Depth:</b>		0.0		
<b>Formation End Depth:</b>		1.0		
<b>Formation End Depth UOM:</b>		ft		
<b><u>Overburden and Bedrock</u></b>				
<b><u>Materials Interval</u></b>				
<b>Formation ID:</b>		932823195		
<b>Layer:</b>		9		
<b>Color:</b>		2		
<b>General Color:</b>		GREY		
<b>Mat1:</b>		08		
<b>Most Common Material:</b>		FINE SAND		
<b>Mat2:</b>				
<b>Mat2 Desc:</b>				
<b>Mat3:</b>				
<b>Mat3 Desc:</b>				
<b>Formation Top Depth:</b>		141.0		
<b>Formation End Depth:</b>		147.0		
<b>Formation End Depth UOM:</b>		ft		
<b><u>Overburden and Bedrock</u></b>				
<b><u>Materials Interval</u></b>				
<b>Formation ID:</b>		932823194		
<b>Layer:</b>		8		
<b>Color:</b>		3		
<b>General Color:</b>		BLUE		
<b>Mat1:</b>		06		
<b>Most Common Material:</b>		SILT		
<b>Mat2:</b>		05		
<b>Mat2 Desc:</b>		CLAY		
<b>Mat3:</b>				
<b>Mat3 Desc:</b>				
<b>Formation Top Depth:</b>		131.0		
<b>Formation End Depth:</b>		141.0		
<b>Formation End Depth UOM:</b>		ft		
<b><u>Overburden and Bedrock</u></b>				
<b><u>Materials Interval</u></b>				
<b>Formation ID:</b>		932823190		
<b>Layer:</b>		4		
<b>Color:</b>		6		
<b>General Color:</b>		BROWN		
<b>Mat1:</b>		05		
<b>Most Common Material:</b>		CLAY		
<b>Mat2:</b>				
<b>Mat2 Desc:</b>				
<b>Mat3:</b>				
<b>Mat3 Desc:</b>				
<b>Formation Top Depth:</b>		35.0		
<b>Formation End Depth:</b>		41.0		
<b>Formation End Depth UOM:</b>		ft		

Map Key	Number of Records	Direction/ Distance (m)	Elev/Diff (m)	Site
---------	-------------------	----------------------------	------------------	------

Overburden and Bedrock  
Materials Interval

Formation ID:	932823196
Layer:	10
Color:	2
General Color:	GREY
Mat1:	09
Most Common Material:	MEDIUM SAND
Mat2:	
Mat2 Desc:	
Mat3:	
Mat3 Desc:	
Formation Top Depth:	147.0
Formation End Depth:	154.0
Formation End Depth UOM:	ft

Overburden and Bedrock  
Materials Interval

Formation ID:	932823192
Layer:	6
Color:	3
General Color:	BLUE
Mat1:	05
Most Common Material:	CLAY
Mat2:	28
Mat2 Desc:	SAND
Mat3:	
Mat3 Desc:	
Formation Top Depth:	44.0
Formation End Depth:	124.0
Formation End Depth UOM:	ft

Overburden and Bedrock  
Materials Interval

Formation ID:	932823189
Layer:	3
Color:	6
General Color:	BROWN
Mat1:	09
Most Common Material:	MEDIUM SAND
Mat2:	
Mat2 Desc:	
Mat3:	
Mat3 Desc:	
Formation Top Depth:	31.0
Formation End Depth:	35.0
Formation End Depth UOM:	ft

Overburden and Bedrock  
Materials Interval

Formation ID:	932823193
Layer:	7
Color:	2
General Color:	GREY
Mat1:	06
Most Common Material:	SILT
Mat2:	28
Mat2 Desc:	SAND
Mat3:	

Map Key	Number of Records	Direction/ Distance (m)	Elev/Diff (m)	Site
---------	-------------------	----------------------------	------------------	------

**Mat3 Desc:**  
**Formation Top Depth:** 124.0  
**Formation End Depth:** 131.0  
**Formation End Depth UOM:** ft

Overburden and Bedrock  
Materials Interval

**Formation ID:** 932823191  
**Layer:** 5  
**Color:** 6  
**General Color:** BROWN  
**Mat1:** 09  
**Most Common Material:** MEDIUM SAND  
**Mat2:**  
**Mat2 Desc:**  
**Mat3:**  
**Mat3 Desc:**  
**Formation Top Depth:** 41.0  
**Formation End Depth:** 44.0  
**Formation End Depth UOM:** ft

Overburden and Bedrock  
Materials Interval

**Formation ID:** 932823188  
**Layer:** 2  
**Color:** 6  
**General Color:** BROWN  
**Mat1:** 05  
**Most Common Material:** CLAY  
**Mat2:** 28  
**Mat2 Desc:** SAND  
**Mat3:** 11  
**Mat3 Desc:** GRAVEL  
**Formation Top Depth:** 1.0  
**Formation End Depth:** 31.0  
**Formation End Depth UOM:** ft

Annular Space/Abandonment  
Sealing Record

**Plug ID:** 933217552  
**Layer:** 1  
**Plug From:** 0.0  
**Plug To:** 20.0  
**Plug Depth UOM:** ft

Annular Space/Abandonment  
Sealing Record

**Plug ID:** 933217553  
**Layer:** 2  
**Plug From:** 20.0  
**Plug To:** 149.0  
**Plug Depth UOM:** ft

Method of Construction & Well  
Use

**Method Construction ID:** 966924262  
**Method Construction Code:** 2



Map Key	Number of Records	Direction/ Distance (m)	Elev/Diff (m)	Site
---------	-------------------	----------------------------	------------------	------

Method Construction: Rotary (Convent.)  
 Other Method Construction:

Pipe Information

Pipe ID: 11063110  
 Casing No: 1  
 Comment:  
 Alt Name:

Construction Record - Casing

Casing ID: 930828965  
 Layer: 1  
 Material: 1  
 Open Hole or Material: STEEL  
 Depth From:  
 Depth To: 149.0  
 Casing Diameter: 6.0  
 Casing Diameter UOM: inch  
 Casing Depth UOM: ft

Construction Record - Screen

Screen ID: 933399700  
 Layer: 1  
 Slot: 014  
 Screen Top Depth: 149.0  
 Screen End Depth: 152.0  
 Screen Material:  
 Screen Depth UOM: ft  
 Screen Diameter UOM: inch  
 Screen Diameter: 6.0

Results of Well Yield Testing

Pumping Test Method Desc: BAILER  
 Pump Test ID: 996924262  
 Pump Set At:  
 Static Level: 91.0  
 Final Level After Pumping: 145.0  
 Recommended Pump Depth: 145.0  
 Pumping Rate: 7.0  
 Flowing Rate:  
 Recommended Pump Rate: 7.0  
 Levels UOM: ft  
 Rate UOM: GPM  
 Water State After Test Code: 1  
 Water State After Test: CLEAR  
 Pumping Test Method: 2  
 Pumping Duration HR: 1  
 Pumping Duration MIN: 0  
 Flowing: No

Draw Down & Recovery

Pump Test Detail ID: 934887414  
 Test Type: Draw Down  
 Test Duration: 45  
 Test Level: 145.0  
 Test Level UOM: ft

Map Key	Number of Records	Direction/ Distance (m)	Elev/Diff (m)	Site
---------	-------------------	----------------------------	------------------	------

Draw Down & Recovery

Pump Test Detail ID: 934638426  
 Test Type: Draw Down  
 Test Duration: 30  
 Test Level: 145.0  
 Test Level UOM: ft

Draw Down & Recovery

Pump Test Detail ID: 935151152  
 Test Type: Draw Down  
 Test Duration: 60  
 Test Level: 145.0  
 Test Level UOM: ft

Draw Down & Recovery

Pump Test Detail ID: 934364084  
 Test Type: Draw Down  
 Test Duration: 15  
 Test Level: 145.0  
 Test Level UOM: ft

Water Details

Water ID: 934006641  
 Layer: 1  
 Kind Code: 1  
 Kind: FRESH  
 Water Found Depth: 141.0  
 Water Found Depth UOM: ft

Links

Bore Hole ID:	10514540	Tag No:	
Depth M:	46.9392	Contractor:	1663
Year Completed:	1997	Path:	692\6924262.pdf
Well Completed Dt:	1997/06/16	Latitude:	43.884547934324
Audit No:	179138	Longitude:	-79.519652309995

<u>27</u>	1 of 1	NE/0.0	288.2 / 21.77	KIRBY RD KEELE ST lot 30 con 4 Vaughan ON	WWIS
-----------	--------	--------	---------------	--	------

Well ID:	7333383	Flowing (Y/N):	
Construction Date:		Flow Rate:	
Use 1st:	Monitoring	Data Entry Status:	
Use 2nd:		Data Src:	
Final Well Status:	Abandoned-Other	Date Received:	22-May-2019 00:00:00
Water Type:		Selected Flag:	TRUE
Casing Material:		Abandonment Rec:	Yes
Audit No:	Z304832	Contractor:	7201
Tag:	A243587	Form Version:	7
Constructn Method:		Owner:	
Elevation (m):		County:	YORK
Elevatn Reliabilty:		Lot:	030
Depth to Bedrock:		Concession:	04
Well Depth:		Concession Name:	CON
Overburden/Bedrock:		Easting NAD83:	
Pump Rate:		Northing NAD83:	
Static Water Level:		Zone:	

Map Key	Number of Records	Direction/ Distance (m)	Elev/Diff (m)	Site	
<b>Clear/Cloudy:</b>				<b>UTM Reliability:</b>	
<b>Municipality:</b>		VAUGHAN TOWN (VAUGHAN TWP)			
<b>Site Info:</b>					
<b>PDF URL (Map):</b>		https://d2khazk8e83rdv.cloudfront.net/moe_mapping/downloads/2Water/Wells_pdfs/733\7333383.pdf			
<b><u>Additional Detail(s) (Map)</u></b>					
<b>Well Completed Date:</b>		2019/04/09			
<b>Year Completed:</b>		2019			
<b>Depth (m):</b>					
<b>Latitude:</b>		43.8881844750164			
<b>Longitude:</b>		-79.524454815164			
<b>Path:</b>		733\7333383.pdf			
<b><u>Bore Hole Information</u></b>					
<b>Bore Hole ID:</b>	1007457954			<b>Elevation:</b>	
<b>DP2BR:</b>				<b>Elevrc:</b>	
<b>Spatial Status:</b>				<b>Zone:</b>	17
<b>Code OB:</b>				<b>East83:</b>	618523.00
<b>Code OB Desc:</b>				<b>North83:</b>	4860512.00
<b>Open Hole:</b>				<b>Org CS:</b>	UTM83
<b>Cluster Kind:</b>				<b>UTMRC:</b>	4
<b>Date Completed:</b>	09-Apr-2019 00:00:00			<b>UTMRC Desc:</b>	margin of error : 30 m - 100 m
<b>Remarks:</b>				<b>Location Method:</b>	wwr
<b>Loc Method Desc:</b>	on Water Well Record				
<b>Elevrc Desc:</b>					
<b>Location Source Date:</b>					
<b>Improvement Location Source:</b>					
<b>Improvement Location Method:</b>					
<b>Source Revision Comment:</b>					
<b>Supplier Comment:</b>					
<b><u>Annular Space/Abandonment</u></b>					
<b><u>Sealing Record</u></b>					
<b>Plug ID:</b>	1007914662				
<b>Layer:</b>	1				
<b>Plug From:</b>	0.0				
<b>Plug To:</b>	20.0				
<b>Plug Depth UOM:</b>	ft				
<b><u>Pipe Information</u></b>					
<b>Pipe ID:</b>	1007913098				
<b>Casing No:</b>	0				
<b>Comment:</b>					
<b>Alt Name:</b>					
<b><u>Construction Record - Casing</u></b>					
<b>Casing ID:</b>	1007916080				
<b>Layer:</b>	1				
<b>Material:</b>	5				
<b>Open Hole or Material:</b>	PLASTIC				
<b>Depth From:</b>					
<b>Depth To:</b>					
<b>Casing Diameter:</b>	2.0				
<b>Casing Diameter UOM:</b>	Inch				
<b>Casing Depth UOM:</b>					

Map Key	Number of Records	Direction/ Distance (m)	Elev/Diff (m)	Site
---------	-------------------	-------------------------	---------------	------

**Results of Well Yield Testing**

**Pumping Test Method Desc:**  
**Pump Test ID:** 1007916857  
**Pump Set At:**  
**Static Level:**  
**Final Level After Pumping:**  
**Recommended Pump Depth:**  
**Pumping Rate:**  
**Flowing Rate:**  
**Recommended Pump Rate:**  
**Levels UOM:** ft  
**Rate UOM:** GPM  
**Water State After Test Code:**  
**Water State After Test:**  
**Pumping Test Method:** 0  
**Pumping Duration HR:**  
**Pumping Duration MIN:**  
**Flowing:**

**Hole Diameter**

**Hole ID:** 1007915423  
**Diameter:** 8.25  
**Depth From:** 0.0  
**Depth To:** 6.0  
**Hole Depth UOM:** ft  
**Hole Diameter UOM:** Inch

**Links**

<b>Bore Hole ID:</b> 1007457954	<b>Tag No:</b> A243587
<b>Depth M:</b>	<b>Contractor:</b> 7201
<b>Year Completed:</b> 2019	<b>Path:</b> 733\7333383.pdf
<b>Well Completed Dt:</b> 2019/04/09	<b>Latitude:</b> 43.8881844750164
<b>Audit No:</b> Z304832	<b>Longitude:</b> -79.524454815164

<u>28</u>	1 of 1	W/0.0	266.8 / 0.33	11272 JANE ST ON	WWIS
-----------	--------	-------	--------------	---------------------	------

<b>Well ID:</b> 7331138	<b>Flowing (Y/N):</b>
<b>Construction Date:</b>	<b>Flow Rate:</b>
<b>Use 1st:</b> Monitoring	<b>Data Entry Status:</b>
<b>Use 2nd:</b>	<b>Data Src:</b>
<b>Final Well Status:</b>	<b>Date Received:</b> 05-Apr-2019 00:00:00
<b>Water Type:</b>	<b>Selected Flag:</b> TRUE
<b>Casing Material:</b>	<b>Abandonment Rec:</b>
<b>Audit No:</b> Z282357	<b>Contractor:</b> 7464
<b>Tag:</b> A250688	<b>Form Version:</b> 7
<b>Constructn Method:</b>	<b>Owner:</b>
<b>Elevation (m):</b>	<b>County:</b> YORK
<b>Elevatn Reliabilty:</b>	<b>Lot:</b>
<b>Depth to Bedrock:</b>	<b>Concession:</b>
<b>Well Depth:</b>	<b>Concession Name:</b>
<b>Overburden/Bedrock:</b>	<b>Easting NAD83:</b>
<b>Pump Rate:</b>	<b>Northing NAD83:</b>
<b>Static Water Level:</b>	<b>Zone:</b>
<b>Clear/Cloudy:</b>	<b>UTM Reliability:</b>
<b>Municipality:</b> VAUGHAN TOWN (VAUGHAN TWP)	
<b>Site Info:</b>	

PDF URL (Map):

Map Key	Number of Records	Direction/ Distance (m)	Elev/Diff (m)	Site	
---------	-------------------	----------------------------	------------------	------	--

Additional Detail(s) (Map)

Well Completed Date: 2018/11/22  
Year Completed: 2018  
Depth (m): 6.096  
Latitude: 43.8821031615295  
Longitude: -79.5437998659302  
Path:

Bore Hole Information

Bore Hole ID:	1007408667	Elevation:	
DP2BR:		Elevrc:	
Spatial Status:		Zone:	17
Code OB:		East83:	616981.00
Code OB Desc:		North83:	4859809.00
Open Hole:		Org CS:	UTM83
Cluster Kind:		UTMRC:	4
Date Completed:	22-Nov-2018 00:00:00	UTMRC Desc:	margin of error: 30 m - 100 m
Remarks:		Location Method:	wwr
Loc Method Desc:	on Water Well Record		
Elevrc Desc:			
Location Source Date:			
Improvement Location Source:			
Improvement Location Method:			
Source Revision Comment:			
Supplier Comment:			

Overburden and BedrockMaterials Interval

Formation ID: 1007962863  
Layer: 1  
Color: 6  
General Color: BROWN  
Mat1: 06  
Most Common Material: SILT  
Mat2:  
Mat2 Desc:  
Mat3:  
Mat3 Desc:  
Formation Top Depth: 0.0  
Formation End Depth: 20.0  
Formation End Depth UOM: ft

Annular Space/AbandonmentSealing Record

Plug ID: 1007964146  
Layer: 2  
Plug From: 14.0  
Plug To: 0.0  
Plug Depth UOM: ft

Annular Space/AbandonmentSealing Record

Plug ID: 1007964145  
Layer: 1  
Plug From: 20.0  
Plug To: 14.0

Map Key	Number of Records	Direction/ Distance (m)	Elev/Diff (m)	Site
<b>Plug Depth UOM:</b>		ft		
<b><u>Method of Construction &amp; Well Use</u></b>				
<b>Method Construction ID:</b>	1007965481			
<b>Method Construction Code:</b>	6			
<b>Method Construction:</b>	Boring			
<b>Other Method Construction:</b>				
<b><u>Pipe Information</u></b>				
<b>Pipe ID:</b>	1007961908			
<b>Casing No:</b>	0			
<b>Comment:</b>				
<b>Alt Name:</b>				
<b><u>Construction Record - Casing</u></b>				
<b>Casing ID:</b>	1007965885			
<b>Layer:</b>	1			
<b>Material:</b>	5			
<b>Open Hole or Material:</b>	PLASTIC			
<b>Depth From:</b>	0.0			
<b>Depth To:</b>	15.0			
<b>Casing Diameter:</b>	2.0			
<b>Casing Diameter UOM:</b>	Inch			
<b>Casing Depth UOM:</b>	ft			
<b><u>Construction Record - Screen</u></b>				
<b>Screen ID:</b>	1007966472			
<b>Layer:</b>	1			
<b>Slot:</b>				
<b>Screen Top Depth:</b>	15.0			
<b>Screen End Depth:</b>	20.0			
<b>Screen Material:</b>	5			
<b>Screen Depth UOM:</b>	ft			
<b>Screen Diameter UOM:</b>	inch			
<b>Screen Diameter:</b>	2.0			
<b><u>Results of Well Yield Testing</u></b>				
<b>Pumping Test Method Desc:</b>				
<b>Pump Test ID:</b>	1007967080			
<b>Pump Set At:</b>				
<b>Static Level:</b>				
<b>Final Level After Pumping:</b>				
<b>Recommended Pump Depth:</b>				
<b>Pumping Rate:</b>				
<b>Flowing Rate:</b>				
<b>Recommended Pump Rate:</b>				
<b>Levels UOM:</b>	ft			
<b>Rate UOM:</b>	GPM			
<b>Water State After Test Code:</b>				
<b>Water State After Test:</b>				
<b>Pumping Test Method:</b>	0			
<b>Pumping Duration HR:</b>				
<b>Pumping Duration MIN:</b>				
<b>Flowing:</b>				

Map Key	Number of Records	Direction/ Distance (m)	Elev/Diff (m)	Site	
---------	-------------------	-------------------------	---------------	------	--

Hole Diameter

Hole ID: 1007964858  
 Diameter: 10.0  
 Depth From: 0.0  
 Depth To: 20.0  
 Hole Depth UOM: ft  
 Hole Diameter UOM: Inch

Links

<b>Bore Hole ID:</b>	1007408667	<b>Tag No:</b>	A250688
<b>Depth M:</b>	6.096	<b>Contractor:</b>	7464
<b>Year Completed:</b>	2018	<b>Path:</b>	733\7331138.pdf
<b>Well Completed Dt:</b>	2018/11/22	<b>Latitude:</b>	43.8821031615295
<b>Audit No:</b>	Z282357	<b>Longitude:</b>	-79.5437998659302

<u>29</u>	1 of 1	SE/0.0	260.5 / -5.99	2430 TESTON RD lot 26 con 4 ON	WWIS
-----------	--------	--------	---------------	-----------------------------------	------

<b>Well ID:</b>	7326793	<b>Flowing (Y/N):</b>	
<b>Construction Date:</b>		<b>Flow Rate:</b>	
<b>Use 1st:</b>		<b>Data Entry Status:</b>	
<b>Use 2nd:</b>		<b>Data Src:</b>	
<b>Final Well Status:</b>	0	<b>Date Received:</b>	24-Jan-2019 00:00:00
<b>Water Type:</b>		<b>Selected Flag:</b>	TRUE
<b>Casing Material:</b>		<b>Abandonment Rec:</b>	Yes
<b>Audit No:</b>	Z272550	<b>Contractor:</b>	1663
<b>Tag:</b>		<b>Form Version:</b>	7
<b>Constructn Method:</b>		<b>Owner:</b>	
<b>Elevation (m):</b>		<b>County:</b>	YORK
<b>Elevatn Reliabilty:</b>		<b>Lot:</b>	026
<b>Depth to Bedrock:</b>		<b>Concession:</b>	04
<b>Well Depth:</b>		<b>Concession Name:</b>	CON
<b>Overburden/Bedrock:</b>		<b>Easting NAD83:</b>	
<b>Pump Rate:</b>		<b>Northing NAD83:</b>	
<b>Static Water Level:</b>		<b>Zone:</b>	
<b>Clear/Cloudy:</b>		<b>UTM Reliability:</b>	
<b>Municipality:</b>	VAUGHAN TOWN (VAUGHAN TWP)		
<b>Site Info:</b>			

PDF URL (Map):

Additional Detail(s) (Map)

**Well Completed Date:** 2018/09/18  
**Year Completed:** 2018  
**Depth (m):** 24.384  
**Latitude:** 43.8729237639706  
**Longitude:** -79.5223920325759  
**Path:**

Bore Hole Information

<b>Bore Hole ID:</b>	1007335851	<b>Elevation:</b>	
<b>DP2BR:</b>		<b>Elevrc:</b>	
<b>Spatial Status:</b>		<b>Zone:</b>	17
<b>Code OB:</b>		<b>East83:</b>	618719.00
<b>Code OB Desc:</b>		<b>North83:</b>	4858820.00
<b>Open Hole:</b>		<b>Org CS:</b>	UTM83
<b>Cluster Kind:</b>		<b>UTMRC:</b>	4
<b>Date Completed:</b>	18-Sep-2018 00:00:00	<b>UTMRC Desc:</b>	margin of error : 30 m - 100 m

Map Key	Number of Records	Direction/ Distance (m)	Elev/Diff (m)	Site	
<b>Remarks:</b>				<b>Location Method:</b>	wwr
<b>Loc Method Desc:</b>		on Water Well Record			
<b>Elevrc Desc:</b>					
<b>Location Source Date:</b>					
<b>Improvement Location Source:</b>					
<b>Improvement Location Method:</b>					
<b>Source Revision Comment:</b>					
<b>Supplier Comment:</b>					
<u><b>Overburden and Bedrock</b></u>					
<u><b>Materials Interval</b></u>					
<b>Formation ID:</b>		1007623699			
<b>Layer:</b>		1			
<b>Color:</b>					
<b>General Color:</b>					
<b>Mat1:</b>					
<b>Most Common Material:</b>					
<b>Mat2:</b>					
<b>Mat2 Desc:</b>					
<b>Mat3:</b>					
<b>Mat3 Desc:</b>					
<b>Formation Top Depth:</b>		0.0			
<b>Formation End Depth:</b>		80.0			
<b>Formation End Depth UOM:</b>		ft			
<u><b>Method of Construction &amp; Well Use</b></u>					
<b>Method Construction ID:</b>		1007623706			
<b>Method Construction Code:</b>					
<b>Method Construction:</b>					
<b>Other Method Construction:</b>					
<u><b>Pipe Information</b></u>					
<b>Pipe ID:</b>		1007623698			
<b>Casing No:</b>		0			
<b>Comment:</b>					
<b>Alt Name:</b>					
<u><b>Construction Record - Casing</b></u>					
<b>Casing ID:</b>		1007623704			
<b>Layer:</b>					
<b>Material:</b>					
<b>Open Hole or Material:</b>					
<b>Depth From:</b>					
<b>Depth To:</b>					
<b>Casing Diameter:</b>					
<b>Casing Diameter UOM:</b>		inch			
<b>Casing Depth UOM:</b>		ft			
<u><b>Construction Record - Screen</b></u>					
<b>Screen ID:</b>		1007623705			
<b>Layer:</b>					
<b>Slot:</b>					
<b>Screen Top Depth:</b>					
<b>Screen End Depth:</b>					
<b>Screen Material:</b>					
<b>Screen Depth UOM:</b>		ft			



Map Key	Number of Records	Direction/ Distance (m)	Elev/Diff (m)	Site
---------	-------------------	-------------------------	---------------	------

Screen Diameter UOM: inch  
 Screen Diameter:

Water Details

Water ID: 1007623703  
 Layer:  
 Kind Code:  
 Kind:  
 Water Found Depth:  
 Water Found Depth UOM: ft

Hole Diameter

Hole ID: 1007623702  
 Diameter: 5.0  
 Depth From: 0.0  
 Depth To: 8.0  
 Hole Depth UOM: ft  
 Hole Diameter UOM: inch

Links

Bore Hole ID:	1007335851	Tag No:	
Depth M:	24.384	Contractor:	1663
Year Completed:	2018	Path:	
Well Completed Dt:	2018/09/18	Latitude:	43.8729237639706
Audit No:	Z272550	Longitude:	-79.5223920325759

<u>30</u>	1 of 1	SE/0.0	261.5 / -4.95	2430 TESTON RD lot 26 con 4 MAPLE ON	WWIS
-----------	--------	--------	---------------	---	------

Well ID:	7318580	Flowing (Y/N):	
Construction Date:		Flow Rate:	
Use 1st:	Domestic	Data Entry Status:	
Use 2nd:		Data Src:	
Final Well Status:	Water Supply	Date Received:	13-Sep-2018 00:00:00
Water Type:		Selected Flag:	TRUE
Casing Material:		Abandonment Rec:	
Audit No:	Z272567	Contractor:	1663
Tag:	A241713	Form Version:	7
Constructn Method:		Owner:	
Elevation (m):		County:	YORK
Elevatn Reliability:		Lot:	026
Depth to Bedrock:		Concession:	04
Well Depth:		Concession Name:	CON
Overburden/Bedrock:		Easting NAD83:	
Pump Rate:		Northing NAD83:	
Static Water Level:		Zone:	
Clear/Cloudy:		UTM Reliability:	
Municipality:	VAUGHAN TOWN (VAUGHAN TWP)		
Site Info:			

PDF URL (Map):

Additional Detail(s) (Map)

Well Completed Date: 2018/06/12  
 Year Completed: 2018  
 Depth (m): 28.3464  
 Latitude: 43.873037554743

Map Key	Number of Records	Direction/ Distance (m)	Elev/Diff (m)	Site	
Longitude:			-79.5221402969777		
Path:					

**Bore Hole Information**

<b>Bore Hole ID:</b>	1007290670	<b>Elevation:</b>	
<b>DP2BR:</b>		<b>Elevrc:</b>	
<b>Spatial Status:</b>		<b>Zone:</b>	17
<b>Code OB:</b>		<b>East83:</b>	618739.00
<b>Code OB Desc:</b>		<b>North83:</b>	4858833.00
<b>Open Hole:</b>		<b>Org CS:</b>	UTM83
<b>Cluster Kind:</b>		<b>UTMRC:</b>	4
<b>Date Completed:</b>	12-Jun-2018 00:00:00	<b>UTMRC Desc:</b>	margin of error : 30 m - 100 m
<b>Remarks:</b>		<b>Location Method:</b>	wwr
<b>Loc Method Desc:</b>	on Water Well Record		
<b>Elevrc Desc:</b>			
<b>Location Source Date:</b>			
<b>Improvement Location Source:</b>			
<b>Improvement Location Method:</b>			
<b>Source Revision Comment:</b>			
<b>Supplier Comment:</b>			

**Overburden and Bedrock****Materials Interval**

<b>Formation ID:</b>	1007475582
<b>Layer:</b>	4
<b>Color:</b>	2
<b>General Color:</b>	GREY
<b>Mat1:</b>	05
<b>Most Common Material:</b>	CLAY
<b>Mat2:</b>	28
<b>Mat2 Desc:</b>	SAND
<b>Mat3:</b>	
<b>Mat3 Desc:</b>	
<b>Formation Top Depth:</b>	32.0
<b>Formation End Depth:</b>	57.0
<b>Formation End Depth UOM:</b>	ft

**Overburden and Bedrock****Materials Interval**

<b>Formation ID:</b>	1007475584
<b>Layer:</b>	6
<b>Color:</b>	2
<b>General Color:</b>	GREY
<b>Mat1:</b>	05
<b>Most Common Material:</b>	CLAY
<b>Mat2:</b>	11
<b>Mat2 Desc:</b>	GRAVEL
<b>Mat3:</b>	
<b>Mat3 Desc:</b>	
<b>Formation Top Depth:</b>	62.0
<b>Formation End Depth:</b>	77.0
<b>Formation End Depth UOM:</b>	ft

**Overburden and Bedrock****Materials Interval**

<b>Formation ID:</b>	1007475581
<b>Layer:</b>	3
<b>Color:</b>	2

Map Key	Number of Records	Direction/ Distance (m)	Elev/Diff (m)	Site	DB
<b>General Color:</b>		GREY			
<b>Mat1:</b>		08			
<b>Most Common Material:</b>		FINE SAND			
<b>Mat2:</b>					
<b>Mat2 Desc:</b>					
<b>Mat3:</b>					
<b>Mat3 Desc:</b>					
<b>Formation Top Depth:</b>		26.0			
<b>Formation End Depth:</b>		32.0			
<b>Formation End Depth UOM:</b>		ft			
<b><u>Overburden and Bedrock</u></b>					
<b><u>Materials Interval</u></b>					
<b>Formation ID:</b>		1007475586			
<b>Layer:</b>		8			
<b>Color:</b>		2			
<b>General Color:</b>		GREY			
<b>Mat1:</b>		09			
<b>Most Common Material:</b>		MEDIUM SAND			
<b>Mat2:</b>					
<b>Mat2 Desc:</b>					
<b>Mat3:</b>					
<b>Mat3 Desc:</b>					
<b>Formation Top Depth:</b>		86.0			
<b>Formation End Depth:</b>		93.0			
<b>Formation End Depth UOM:</b>		ft			
<b><u>Overburden and Bedrock</u></b>					
<b><u>Materials Interval</u></b>					
<b>Formation ID:</b>		1007475583			
<b>Layer:</b>		5			
<b>Color:</b>		2			
<b>General Color:</b>		GREY			
<b>Mat1:</b>		08			
<b>Most Common Material:</b>		FINE SAND			
<b>Mat2:</b>					
<b>Mat2 Desc:</b>					
<b>Mat3:</b>					
<b>Mat3 Desc:</b>					
<b>Formation Top Depth:</b>		57.0			
<b>Formation End Depth:</b>		62.0			
<b>Formation End Depth UOM:</b>		ft			
<b><u>Overburden and Bedrock</u></b>					
<b><u>Materials Interval</u></b>					
<b>Formation ID:</b>		1007475585			
<b>Layer:</b>		7			
<b>Color:</b>		2			
<b>General Color:</b>		GREY			
<b>Mat1:</b>		06			
<b>Most Common Material:</b>		SILT			
<b>Mat2:</b>		28			
<b>Mat2 Desc:</b>		SAND			
<b>Mat3:</b>					
<b>Mat3 Desc:</b>					
<b>Formation Top Depth:</b>		77.0			
<b>Formation End Depth:</b>		86.0			
<b>Formation End Depth UOM:</b>		ft			

Map Key	Number of Records	Direction/ Distance (m)	Elev/Diff (m)	Site
<b><u>Overburden and Bedrock</u></b>				
<b><u>Materials Interval</u></b>				
Formation ID:		1007475579		
Layer:		1		
Color:		6		
General Color:		BROWN		
Mat1:		05		
Most Common Material:		CLAY		
Mat2:		11		
Mat2 Desc:		GRAVEL		
Mat3:				
Mat3 Desc:				
Formation Top Depth:		0.0		
Formation End Depth:		15.0		
Formation End Depth UOM:		ft		
<b><u>Overburden and Bedrock</u></b>				
<b><u>Materials Interval</u></b>				
Formation ID:		1007475580		
Layer:		2		
Color:		2		
General Color:		GREY		
Mat1:		05		
Most Common Material:		CLAY		
Mat2:		11		
Mat2 Desc:		GRAVEL		
Mat3:				
Mat3 Desc:				
Formation Top Depth:		15.0		
Formation End Depth:		26.0		
Formation End Depth UOM:		ft		
<b><u>Annular Space/Abandonment</u></b>				
<b><u>Sealing Record</u></b>				
Plug ID:		1007475615		
Layer:		1		
Plug From:		0.0		
Plug To:		20.0		
Plug Depth UOM:		ft		
<b><u>Annular Space/Abandonment</u></b>				
<b><u>Sealing Record</u></b>				
Plug ID:		1007475616		
Layer:		2		
Plug From:		20.0		
Plug To:		92.0		
Plug Depth UOM:		ft		
<b><u>Method of Construction &amp; Well</u></b>				
<b><u>Use</u></b>				
Method Construction ID:		1007475614		
Method Construction Code:		2		
Method Construction:		Rotary (Convent.)		
Other Method Construction:				
<b><u>Pipe Information</u></b>				

Map Key	Number of Records	Direction/ Distance (m)	Elev/Diff (m)	Site
---------	-------------------	----------------------------	------------------	------

Pipe ID:		1007475577		
Casing No:		0		
Comment:				
Alt Name:				

Construction Record - Casing

Casing ID:		1007475589		
Layer:		1		
Material:		5		
Open Hole or Material:		PLASTIC		
Depth From:		-2.0		
Depth To:		87.0		
Casing Diameter:		6.0		
Casing Diameter UOM:		inch		
Casing Depth UOM:		ft		

Construction Record - Casing

Casing ID:		1007475590		
Layer:		2		
Material:		5		
Open Hole or Material:		PLASTIC		
Depth From:		84.0		
Depth To:		87.0		
Casing Diameter:		5.0		
Casing Diameter UOM:		inch		
Casing Depth UOM:		ft		

Construction Record - Screen

Screen ID:		1007475591		
Layer:		1		
Slot:		8		
Screen Top Depth:		87.0		
Screen End Depth:		92.0		
Screen Material:		8		
Screen Depth UOM:		ft		
Screen Diameter UOM:		inch		
Screen Diameter:		6.0		

Results of Well Yield Testing

Pumping Test Method Desc:				
Pump Test ID:		1007475578		
Pump Set At:		50.0		
Static Level:		14.100000381469727		
Final Level After Pumping:		38.20000076293945		
Recommended Pump Depth:		60.0		
Pumping Rate:		11.0		
Flowing Rate:				
Recommended Pump Rate:		10.0		
Levels UOM:		ft		
Rate UOM:		GPM		
Water State After Test Code:		1		
Water State After Test:		CLEAR		
Pumping Test Method:		0		
Pumping Duration HR:		1		
Pumping Duration MIN:				
Flowing:				

Draw Down & Recovery

Map Key	Number of Records	Direction/ Distance (m)	Elev/Diff (m)	Site
<b>Pump Test Detail ID:</b> 1007475596				
<b>Test Type:</b> Draw Down				
<b>Test Duration:</b> 3				
<b>Test Level:</b> 29.399999618530273				
<b>Test Level UOM:</b> ft				
<u>Draw Down &amp; Recovery</u>				
<b>Pump Test Detail ID:</b> 1007475592				
<b>Test Type:</b> Draw Down				
<b>Test Duration:</b> 1				
<b>Test Level:</b> 22.200000762939453				
<b>Test Level UOM:</b> ft				
<u>Draw Down &amp; Recovery</u>				
<b>Pump Test Detail ID:</b> 1007475597				
<b>Test Type:</b> Recovery				
<b>Test Duration:</b> 3				
<b>Test Level:</b> 23.0				
<b>Test Level UOM:</b> ft				
<u>Draw Down &amp; Recovery</u>				
<b>Pump Test Detail ID:</b> 1007475605				
<b>Test Type:</b> Recovery				
<b>Test Duration:</b> 15				
<b>Test Level:</b> 15.0				
<b>Test Level UOM:</b> ft				
<u>Draw Down &amp; Recovery</u>				
<b>Pump Test Detail ID:</b> 1007475607				
<b>Test Type:</b> Recovery				
<b>Test Duration:</b> 20				
<b>Test Level:</b> 14.600000381469727				
<b>Test Level UOM:</b> ft				
<u>Draw Down &amp; Recovery</u>				
<b>Pump Test Detail ID:</b> 1007475608				
<b>Test Type:</b> Draw Down				
<b>Test Duration:</b> 25				
<b>Test Level:</b> 38.0				
<b>Test Level UOM:</b> ft				
<u>Draw Down &amp; Recovery</u>				
<b>Pump Test Detail ID:</b> 1007475595				
<b>Test Type:</b> Recovery				
<b>Test Duration:</b> 2				
<b>Test Level:</b> 25.600000381469727				
<b>Test Level UOM:</b> ft				
<u>Draw Down &amp; Recovery</u>				
<b>Pump Test Detail ID:</b> 1007475599				
<b>Test Type:</b> Recovery				
<b>Test Duration:</b> 4				

Map Key	Number of Records	Direction/ Distance (m)	Elev/Diff (m)	Site
---------	-------------------	----------------------------	------------------	------

Test Level:		21.799999237060547		
Test Level UOM:		ft		

Draw Down & Recovery

Pump Test Detail ID:	1007475600
Test Type:	Draw Down
Test Duration:	5
Test Level:	33.0
Test Level UOM:	ft

Draw Down & Recovery

Pump Test Detail ID:	1007475609
Test Type:	Draw Down
Test Duration:	30
Test Level:	38.0
Test Level UOM:	ft

Draw Down & Recovery

Pump Test Detail ID:	1007475610
Test Type:	Draw Down
Test Duration:	40
Test Level:	38.099998474121094
Test Level UOM:	ft

Draw Down & Recovery

Pump Test Detail ID:	1007475598
Test Type:	Draw Down
Test Duration:	4
Test Level:	31.899999618530273
Test Level UOM:	ft

Draw Down & Recovery

Pump Test Detail ID:	1007475601
Test Type:	Recovery
Test Duration:	5
Test Level:	19.200000762939453
Test Level UOM:	ft

Draw Down & Recovery

Pump Test Detail ID:	1007475602
Test Type:	Draw Down
Test Duration:	10
Test Level:	36.599998474121094
Test Level UOM:	ft

Draw Down & Recovery

Pump Test Detail ID:	1007475603
Test Type:	Recovery
Test Duration:	10
Test Level:	15.899999618530273
Test Level UOM:	ft

Map Key	Number of Records	Direction/ Distance (m)	Elev/Diff (m)	Site
---------	-------------------	----------------------------	------------------	------

Draw Down & Recovery

<b>Pump Test Detail ID:</b>	1007475606
<b>Test Type:</b>	Draw Down
<b>Test Duration:</b>	20
<b>Test Level:</b>	37.79999923706055
<b>Test Level UOM:</b>	ft

Draw Down & Recovery

<b>Pump Test Detail ID:</b>	1007475611
<b>Test Type:</b>	Draw Down
<b>Test Duration:</b>	50
<b>Test Level:</b>	38.20000076293945
<b>Test Level UOM:</b>	ft

Draw Down & Recovery

<b>Pump Test Detail ID:</b>	1007475612
<b>Test Type:</b>	Draw Down
<b>Test Duration:</b>	60
<b>Test Level:</b>	38.20000076293945
<b>Test Level UOM:</b>	ft

Draw Down & Recovery

<b>Pump Test Detail ID:</b>	1007475604
<b>Test Type:</b>	Draw Down
<b>Test Duration:</b>	15
<b>Test Level:</b>	37.599998474121094
<b>Test Level UOM:</b>	ft

Draw Down & Recovery

<b>Pump Test Detail ID:</b>	1007475593
<b>Test Type:</b>	Recovery
<b>Test Duration:</b>	1
<b>Test Level:</b>	30.399999618530273
<b>Test Level UOM:</b>	ft

Draw Down & Recovery

<b>Pump Test Detail ID:</b>	1007475594
<b>Test Type:</b>	Draw Down
<b>Test Duration:</b>	2
<b>Test Level:</b>	26.0
<b>Test Level UOM:</b>	ft

Water Details

<b>Water ID:</b>	1007475588
<b>Layer:</b>	1
<b>Kind Code:</b>	8
<b>Kind:</b>	Untested
<b>Water Found Depth:</b>	
<b>Water Found Depth UOM:</b>	ft

Hole Diameter

<b>Hole ID:</b>	1007475587
-----------------	------------



Map Key	Number of Records	Direction/ Distance (m)	Elev/Diff (m)	Site	DB
Diameter:		8.5			
Depth From:		0.0			
Depth To:		87.0			
Hole Depth UOM:		ft			
Hole Diameter UOM:		inch			
<b>Links</b>					
Bore Hole ID:	1007290670			Tag No:	A241713
Depth M:	28.3464			Contractor:	1663
Year Completed:	2018			Path:	
Well Completed Dt:	2018/06/12			Latitude:	43.873037554743
Audit No:	Z272567			Longitude:	-79.5221402969777
<u>31</u>	1 of 14	ENE/0.0	290.6 / 24.20	SANSAR CONTRACTING LIMITED 11244 KEELE STREET, UNIT 4 VAUGHAN ON L6A 1S5	GEN
Generator No:	ON2318600			Status:	
SIC Code:	4214			Co Admin:	
SIC Description:	EXCAVAT. & GRADING			Choice of Contact:	
Approval Years:	97,98,99,00,01			Phone No Admin:	
PO Box No:				Contam. Facility:	
Country:				MHSW Facility:	
<b>Detail(s)</b>					
Waste Class:	252				
Waste Class Desc:	WASTE OILS & LUBRICANTS				
<u>31</u>	2 of 14	ENE/0.0	290.6 / 24.20	SANSAR CONTRACTING LIMITED 11244 KEELE STREET P.O. BOX 636 MAPLE ON L6A 1S1	GEN
Generator No:	ON2318600			Status:	
SIC Code:				Co Admin:	
SIC Description:				Choice of Contact:	
Approval Years:	02,03,04,05,06,07,08			Phone No Admin:	
PO Box No:				Contam. Facility:	
Country:				MHSW Facility:	
<b>Detail(s)</b>					
Waste Class:	213				
Waste Class Desc:	PETROLEUM DISTILLATES				
Waste Class:	252				
Waste Class Desc:	WASTE OILS & LUBRICANTS				
<u>31</u>	3 of 14	ENE/0.0	290.6 / 24.20	SANSAR CONTRACTING LIMITED 11244 KEELE STREET P.O. BOX 636 MAPLE ON L6A 1S1	GEN
Generator No:	ON2318600			Status:	
SIC Code:	561730, 231320			Co Admin:	
SIC Description:	Landscaping Services			Choice of Contact:	
Approval Years:	2009			Phone No Admin:	
PO Box No:				Contam. Facility:	
Country:				MHSW Facility:	

Map Key	Number of Records	Direction/ Distance (m)	Elev/Diff (m)	Site	DB
---------	-------------------	----------------------------	------------------	------	----

Detail(s)

Waste Class: 213  
Waste Class Desc: PETROLEUM DISTILLATES

Waste Class: 252  
Waste Class Desc: WASTE OILS & LUBRICANTS

<u>31</u>	4 of 14	ENE/0.0	290.6 / 24.20	SANSAR CONTRACTING LIMITED 11244 KEELE STREET P.O. BOX 636 MAPLE ON L6A 1S1	GEN
-----------	---------	---------	---------------	---	-----

Generator No: ON2318600  
SIC Code: 561730, 231320  
SIC Description: Landscaping Services  
Approval Years: 2010  
PO Box No:  
Country:

Status:  
Co Admin:  
Choice of Contact:  
Phone No Admin:  
Contam. Facility:  
MHSW Facility:

Detail(s)

Waste Class: 213  
Waste Class Desc: PETROLEUM DISTILLATES

Waste Class: 252  
Waste Class Desc: WASTE OILS & LUBRICANTS

<u>31</u>	5 of 14	ENE/0.0	290.6 / 24.20	SANSAR CONTRACTING LIMITED 11244 KEELE STREET P.O. BOX 636 MAPLE ON L6A 1S1	GEN
-----------	---------	---------	---------------	---	-----

Generator No: ON2318600  
SIC Code: 561730, 231320  
SIC Description: Landscaping Services  
Approval Years: 2010  
PO Box No:  
Country:

Status:  
Co Admin:  
Choice of Contact:  
Phone No Admin:  
Contam. Facility:  
MHSW Facility:

Detail(s)

Waste Class: 213  
Waste Class Desc: PETROLEUM DISTILLATES

Waste Class: 252  
Waste Class Desc: WASTE OILS & LUBRICANTS

<u>31</u>	6 of 14	ENE/0.0	290.6 / 24.20	SANSAR CONTRACTING LIMITED 11244 KEELE STREET P.O. BOX 636 MAPLE ON L6A 1S1	GEN
-----------	---------	---------	---------------	---	-----

Generator No: ON2318600  
SIC Code: 561730, 231320  
SIC Description: Landscaping Services  
Approval Years: 2012  
PO Box No:  
Country:

Status:  
Co Admin:  
Choice of Contact:  
Phone No Admin:  
Contam. Facility:  
MHSW Facility:

Detail(s)

Waste Class: 252  
Waste Class Desc: WASTE OILS & LUBRICANTS

Map Key	Number of Records	Direction/ Distance (m)	Elev/Diff (m)	Site	DB
<b>Waste Class:</b>		213			
<b>Waste Class Desc:</b>		PETROLEUM DISTILLATES			
<u>31</u>	7 of 14	ENE/0.0	290.6 / 24.20	<b>SANSAR CONTRACTING LIMITED 11244 KEELE STREET P.O. BOX 636 MAPLE ON</b>	GEN
<b>Generator No:</b>	ON2318600			<b>Status:</b>	
<b>SIC Code:</b>	561730, 231320			<b>Co Admin:</b>	
<b>SIC Description:</b>	LANDSCAPING SERVICES, WATER AND SEWER CONSTRUCTION			<b>Choice of Contact:</b>	
<b>Approval Years:</b>	2013			<b>Phone No Admin:</b>	
<b>PO Box No:</b>				<b>Contam. Facility:</b>	
<b>Country:</b>				<b>MHSW Facility:</b>	
<u>Detail(s)</u>					
<b>Waste Class:</b>		252			
<b>Waste Class Desc:</b>		WASTE OILS & LUBRICANTS			
<b>Waste Class:</b>		213			
<b>Waste Class Desc:</b>		PETROLEUM DISTILLATES			
<u>31</u>	8 of 14	ENE/0.0	290.6 / 24.20	<b>SANSAR CONTRACTING LIMITED 11244 KEELE STREET P.O. BOX 636 MAPLE ON L6A 1S5</b>	GEN
<b>Generator No:</b>	ON2318600			<b>Status:</b>	
<b>SIC Code:</b>	561730, 231320			<b>Co Admin:</b>	EDDIE SARDO
<b>SIC Description:</b>	LANDSCAPING SERVICES, WATER AND SEWER CONSTRUCTION			<b>Choice of Contact:</b>	CO_OFFICIAL
<b>Approval Years:</b>	2016			<b>Phone No Admin:</b>	905 303 1283 Ext.
<b>PO Box No:</b>				<b>Contam. Facility:</b>	No
<b>Country:</b>	Canada			<b>MHSW Facility:</b>	No
<u>Detail(s)</u>					
<b>Waste Class:</b>		213			
<b>Waste Class Desc:</b>		PETROLEUM DISTILLATES			
<b>Waste Class:</b>		252			
<b>Waste Class Desc:</b>		WASTE OILS & LUBRICANTS			
<u>31</u>	9 of 14	ENE/0.0	290.6 / 24.20	<b>SANSAR CONTRACTING LIMITED 11244 KEELE STREET P.O. BOX 636 MAPLE ON L6A 1S5</b>	GEN
<b>Generator No:</b>	ON2318600			<b>Status:</b>	
<b>SIC Code:</b>	561730, 231320			<b>Co Admin:</b>	EDDIE SARDO
<b>SIC Description:</b>	LANDSCAPING SERVICES, WATER AND SEWER CONSTRUCTION			<b>Choice of Contact:</b>	CO_OFFICIAL
<b>Approval Years:</b>	2015			<b>Phone No Admin:</b>	905 303 1283 Ext.
<b>PO Box No:</b>				<b>Contam. Facility:</b>	No
<b>Country:</b>	Canada			<b>MHSW Facility:</b>	No
<u>Detail(s)</u>					
<b>Waste Class:</b>		213			
<b>Waste Class Desc:</b>		PETROLEUM DISTILLATES			

Map Key	Number of Records	Direction/ Distance (m)	Elev/Diff (m)	Site	DB
<b>Waste Class:</b>		252			
<b>Waste Class Desc:</b>		WASTE OILS & LUBRICANTS			

31      10 of 14      ENE/0.0      290.6 / 24.20      SANSAR CONTRACTING LIMITED  
11244 KEELE STREET P.O. BOX 636  
MAPLE ON L6A 1S5      GEN

**Generator No:** ON2318600      **Status:**  
**SIC Code:** 561730, 231320      **Co Admin:** EDDIE SARDO  
**SIC Description:** LANDSCAPING SERVICES, WATER AND SEWER CONSTRUCTION      **Choice of Contact:** CO\_OFFICIAL  
**Approval Years:** 2014      **Phone No Admin:** 905 303 1283 Ext.  
**PO Box No:**      **Contam. Facility:** No  
**Country:** Canada      **MHSW Facility:** No

Detail(s)

**Waste Class:** 252  
**Waste Class Desc:** WASTE OILS & LUBRICANTS

**Waste Class:** 213  
**Waste Class Desc:** PETROLEUM DISTILLATES

31      11 of 14      ENE/0.0      290.6 / 24.20      SANSAR CONTRACTING LIMITED  
11244 KEELE STREET P.O. BOX 636  
MAPLE ON L6A 1S5      GEN

**Generator No:** ON2318600      **Status:** Registered  
**SIC Code:**      **Co Admin:**  
**SIC Description:**      **Choice of Contact:**  
**Approval Years:** As of Dec 2018      **Phone No Admin:**  
**PO Box No:**      **Contam. Facility:**  
**Country:** Canada      **MHSW Facility:**

Detail(s)

**Waste Class:** 213 I  
**Waste Class Desc:** Petroleum distillates

**Waste Class:** 213 T  
**Waste Class Desc:** Petroleum distillates

**Waste Class:** 252 L  
**Waste Class Desc:** Waste crankcase oils and lubricants

31      12 of 14      ENE/0.0      290.6 / 24.20      SANSAR CONTRACTING LIMITED  
11244 KEELE STREET P.O. BOX 636  
MAPLE ON L6A 1S5      GEN

**Generator No:** ON2318600      **Status:** Registered  
**SIC Code:**      **Co Admin:**  
**SIC Description:**      **Choice of Contact:**  
**Approval Years:** As of Jul 2020      **Phone No Admin:**  
**PO Box No:**      **Contam. Facility:**  
**Country:** Canada      **MHSW Facility:**

Detail(s)

**Waste Class:** 213 I  
**Waste Class Desc:** Petroleum distillates

Map Key	Number of Records	Direction/ Distance (m)	Elev/Diff (m)	Site	DB
<b>Waste Class:</b>		213 T			
<b>Waste Class Desc:</b>		Petroleum distillates			
<b>Waste Class:</b>		252 L			
<b>Waste Class Desc:</b>		Waste crankcase oils and lubricants			
<u>31</u>	13 of 14	ENE/0.0	290.6 / 24.20	SANSAR CONTRACTING LIMITED 11244 KEELE STREET P.O. BOX 636 MAPLE ON L6A 1S5	GEN
<b>Generator No:</b>	ON2318600			<b>Status:</b> Registered	
<b>SIC Code:</b>				<b>Co Admin:</b>	
<b>SIC Description:</b>				<b>Choice of Contact:</b>	
<b>Approval Years:</b>	As of Nov 2021			<b>Phone No Admin:</b>	
<b>PO Box No:</b>				<b>Contam. Facility:</b>	
<b>Country:</b>	Canada			<b>MHSW Facility:</b>	
<u>Detail(s)</u>					
<b>Waste Class:</b>		213 I			
<b>Waste Class Desc:</b>		Petroleum distillates			
<b>Waste Class:</b>		252 L			
<b>Waste Class Desc:</b>		Waste crankcase oils and lubricants			
<b>Waste Class:</b>		213 T			
<b>Waste Class Desc:</b>		Petroleum distillates			
<u>31</u>	14 of 14	ENE/0.0	290.6 / 24.20	SANSAR CONTRACTING LIMITED 11244 KEELE STREET P.O. BOX 636 MAPLE ON L6A 1S5	GEN
<b>Generator No:</b>	ON2318600			<b>Status:</b> Registered	
<b>SIC Code:</b>				<b>Co Admin:</b>	
<b>SIC Description:</b>				<b>Choice of Contact:</b>	
<b>Approval Years:</b>	As of Apr 2022			<b>Phone No Admin:</b>	
<b>PO Box No:</b>				<b>Contam. Facility:</b>	
<b>Country:</b>	Canada			<b>MHSW Facility:</b>	
<u>Detail(s)</u>					
<b>Waste Class:</b>		213 I			
<b>Waste Class Desc:</b>		PETROLEUM DISTILLATES			
<b>Waste Class:</b>		213 T			
<b>Waste Class Desc:</b>		PETROLEUM DISTILLATES			
<b>Waste Class:</b>		252 L			
<b>Waste Class Desc:</b>		WASTE OILS & LUBRICANTS			
<u>32</u>	1 of 2	NE/0.0	288.4 / 21.92	KIRBY RD KEELE ST lot 30 con 4 Vaughan ON	WWIS
<b>Well ID:</b>	7333381			<b>Flowing (Y/N):</b>	
<b>Construction Date:</b>				<b>Flow Rate:</b>	
<b>Use 1st:</b>				<b>Data Entry Status:</b>	
<b>Use 2nd:</b>				<b>Data Src:</b>	
<b>Final Well Status:</b>	Abandoned-Other			<b>Date Received:</b>	22-May-2019 00:00:00
<b>Water Type:</b>				<b>Selected Flag:</b>	TRUE
<b>Casing Material:</b>				<b>Abandonment Rec:</b>	Yes
<b>Audit No:</b>	Z304833			<b>Contractor:</b>	7201

Map Key	Number of Records	Direction/ Distance (m)	Elev/Diff (m)	Site	
<b>Tag:</b>	A241290			<b>Form Version:</b>	7
<b>Constructn Method:</b>				<b>Owner:</b>	
<b>Elevation (m):</b>				<b>County:</b>	YORK
<b>Elevatn Reliabilty:</b>				<b>Lot:</b>	030
<b>Depth to Bedrock:</b>				<b>Concession:</b>	04
<b>Well Depth:</b>				<b>Concession Name:</b>	CON
<b>Overburden/Bedrock:</b>				<b>Easting NAD83:</b>	
<b>Pump Rate:</b>				<b>Northing NAD83:</b>	
<b>Static Water Level:</b>				<b>Zone:</b>	
<b>Clear/Cloudy:</b>				<b>UTM Reliability:</b>	
<b>Municipality:</b>		VAUGHAN TOWN (VAUGHAN TWP)			
<b>Site Info:</b>					

**PDF URL (Map):** [https://d2khazk8e83rdv.cloudfront.net/moe\\_mapping/downloads/2Water/Wells\\_pdfs/733\7333381.pdf](https://d2khazk8e83rdv.cloudfront.net/moe_mapping/downloads/2Water/Wells_pdfs/733\7333381.pdf)

#### Additional Detail(s) (Map)

**Well Completed Date:** 2019/04/09  
**Year Completed:** 2019  
**Depth (m):**  
**Latitude:** 43.8882346212954  
**Longitude:** -79.5241547927869  
**Path:** 733\7333381.pdf

#### Bore Hole Information

<b>Bore Hole ID:</b>	1007457884	<b>Elevation:</b>	
<b>DP2BR:</b>		<b>Elevrc:</b>	
<b>Spatial Status:</b>		<b>Zone:</b>	17
<b>Code OB:</b>		<b>East83:</b>	618547.00
<b>Code OB Desc:</b>		<b>North83:</b>	4860518.00
<b>Open Hole:</b>		<b>Org CS:</b>	UTM83
<b>Cluster Kind:</b>		<b>UTMRC:</b>	4
<b>Date Completed:</b>	09-Apr-2019 00:00:00	<b>UTMRC Desc:</b>	margin of error : 30 m - 100 m
<b>Remarks:</b>		<b>Location Method:</b>	wwr
<b>Loc Method Desc:</b>	on Water Well Record		
<b>Elevrc Desc:</b>			
<b>Location Source Date:</b>			
<b>Improvement Location Source:</b>			
<b>Improvement Location Method:</b>			
<b>Source Revision Comment:</b>			
<b>Supplier Comment:</b>			

#### Annular Space/Abandonment

##### Sealing Record

**Plug ID:** 1007914660  
**Layer:** 1  
**Plug From:** 0.0  
**Plug To:** 20.0  
**Plug Depth UOM:** ft

#### Method of Construction & Well Use

**Method Construction ID:** 1007915817  
**Method Construction Code:**  
**Method Construction:**  
**Other Method Construction:**

#### Pipe Information

Map Key	Number of Records	Direction/ Distance (m)	Elev/Diff (m)	Site
---------	-------------------	-------------------------	---------------	------

Pipe ID: 1007913096  
 Casing No: 0  
 Comment:  
 Alt Name:

**Results of Well Yield Testing**

Pumping Test Method Desc:  
 Pump Test ID: 1007916855  
 Pump Set At:  
 Static Level:  
 Final Level After Pumping:  
 Recommended Pump Depth:  
 Pumping Rate:  
 Flowing Rate:  
 Recommended Pump Rate:  
 Levels UOM: ft  
 Rate UOM: GPM  
 Water State After Test Code:  
 Water State After Test:  
 Pumping Test Method: 0  
 Pumping Duration HR:  
 Pumping Duration MIN:  
 Flowing:

**Hole Diameter**

Hole ID: 1007915421  
 Diameter: 8.25  
 Depth From: 0.0  
 Depth To: 6.0  
 Hole Depth UOM: ft  
 Hole Diameter UOM: Inch

**Links**

Bore Hole ID:	1007457884	Tag No:	A241290
Depth M:		Contractor:	7201
Year Completed:	2019	Path:	733\7333381.pdf
Well Completed Dt:	2019/04/09	Latitude:	43.8882346212954
Audit No:	Z304833	Longitude:	-79.5241547927869

<u>32</u>	2 of 2	NE/0.0	288.4 / 21.92	KIRBY RD KEELE ST lot 30 con 4 Vaughan ON	WWIS
-----------	--------	--------	---------------	--	------

Well ID:	7333382	Flowing (Y/N):	
Construction Date:		Flow Rate:	
Use 1st:	Monitoring	Data Entry Status:	
Use 2nd:		Data Src:	
Final Well Status:	Abandoned-Other	Date Received:	22-May-2019 00:00:00
Water Type:		Selected Flag:	TRUE
Casing Material:		Abandonment Rec:	Yes
Audit No:	Z304834	Contractor:	7201
Tag:	A241202	Form Version:	7
Constructn Method:		Owner:	
Elevation (m):		County:	YORK
Elevatn Reliability:		Lot:	030
Depth to Bedrock:		Concession:	04
Well Depth:		Concession Name:	CON
Overburden/Bedrock:		Easting NAD83:	
Pump Rate:		Northing NAD83:	
Static Water Level:		Zone:	

Map Key	Number of Records	Direction/ Distance (m)	Elev/Diff (m)	Site
---------	-------------------	----------------------------	------------------	------

**Clear/Cloudy:** **UTM Reliability:**  
**Municipality:** VAUGHAN TOWN (VAUGHAN TWP)  
**Site Info:**

**PDF URL (Map):** [https://d2khazk8e83rdv.cloudfront.net/moe\\_mapping/downloads/2Water/Wells\\_pdfs/733\7333382.pdf](https://d2khazk8e83rdv.cloudfront.net/moe_mapping/downloads/2Water/Wells_pdfs/733\7333382.pdf)

Additional Detail(s) (Map)

**Well Completed Date:** 2019/04/09  
**Year Completed:** 2019  
**Depth (m):**  
**Latitude:** 43.8882346212954  
**Longitude:** -79.5241547927869  
**Path:** 733\7333382.pdf

Bore Hole Information

<b>Bore Hole ID:</b>	1007457890	<b>Elevation:</b>	
<b>DP2BR:</b>		<b>Elevrc:</b>	
<b>Spatial Status:</b>		<b>Zone:</b>	17
<b>Code OB:</b>		<b>East83:</b>	618547.00
<b>Code OB Desc:</b>		<b>North83:</b>	4860518.00
<b>Open Hole:</b>		<b>Org CS:</b>	UTM83
<b>Cluster Kind:</b>		<b>UTMRC:</b>	4
<b>Date Completed:</b>	09-Apr-2019 00:00:00	<b>UTMRC Desc:</b>	margin of error : 30 m - 100 m
<b>Remarks:</b>		<b>Location Method:</b>	wwr
<b>Loc Method Desc:</b>	on Water Well Record		
<b>Elevrc Desc:</b>			
<b>Location Source Date:</b>			
<b>Improvement Location Source:</b>			
<b>Improvement Location Method:</b>			
<b>Source Revision Comment:</b>			
<b>Supplier Comment:</b>			

Annular Space/Abandonment Sealing Record

**Plug ID:** 1007914661  
**Layer:** 1  
**Plug From:** 0.0  
**Plug To:** 20.0  
**Plug Depth UOM:** ft

Pipe Information

**Pipe ID:** 1007913097  
**Casing No:** 0  
**Comment:**  
**Alt Name:**

Construction Record - Casing

**Casing ID:** 1007916079  
**Layer:** 1  
**Material:** 5  
**Open Hole or Material:** PLASTIC  
**Depth From:**  
**Depth To:**  
**Casing Diameter:** 2.0  
**Casing Diameter UOM:** Inch  
**Casing Depth UOM:**



Map Key	Number of Records	Direction/ Distance (m)	Elev/Diff (m)	Site
---------	-------------------	-------------------------	---------------	------

**Results of Well Yield Testing**

**Pumping Test Method Desc:**  
**Pump Test ID:** 1007916856  
**Pump Set At:**  
**Static Level:**  
**Final Level After Pumping:**  
**Recommended Pump Depth:**  
**Pumping Rate:**  
**Flowing Rate:**  
**Recommended Pump Rate:**  
**Levels UOM:** ft  
**Rate UOM:** GPM  
**Water State After Test Code:**  
**Water State After Test:**  
**Pumping Test Method:** 0  
**Pumping Duration HR:**  
**Pumping Duration MIN:**  
**Flowing:**

**Hole Diameter**

**Hole ID:** 1007915422  
**Diameter:** 8.25  
**Depth From:** 0.0  
**Depth To:** 6.0  
**Hole Depth UOM:** ft  
**Hole Diameter UOM:** Inch

**Links**

<b>Bore Hole ID:</b> 1007457890	<b>Tag No:</b> A241202
<b>Depth M:</b>	<b>Contractor:</b> 7201
<b>Year Completed:</b> 2019	<b>Path:</b> 733\7333382.pdf
<b>Well Completed Dt:</b> 2019/04/09	<b>Latitude:</b> 43.8882346212954
<b>Audit No:</b> Z304834	<b>Longitude:</b> -79.5241547927869

33	1 of 1	SE/0.0	262.0 / -4.47	lot 26 con 2 ON	WWIS
<b>Well ID:</b> 6916545				<b>Flowing (Y/N):</b>	
<b>Construction Date:</b>				<b>Flow Rate:</b>	
<b>Use 1st:</b> Not Used				<b>Data Entry Status:</b>	
<b>Use 2nd:</b>				<b>Data Src:</b> 1	
<b>Final Well Status:</b> Observation Wells				<b>Date Received:</b> 22-Feb-1983 00:00:00	
<b>Water Type:</b>				<b>Selected Flag:</b> TRUE	
<b>Casing Material:</b>				<b>Abandonment Rec:</b>	
<b>Audit No:</b>				<b>Contractor:</b> 2801	
<b>Tag:</b>				<b>Form Version:</b> 1	
<b>Constructn Method:</b>				<b>Owner:</b>	
<b>Elevation (m):</b>				<b>County:</b> YORK	
<b>Elevatn Reliability:</b>				<b>Lot:</b> 026	
<b>Depth to Bedrock:</b>				<b>Concession:</b> 02	
<b>Well Depth:</b>				<b>Concession Name:</b> CON	
<b>Overburden/Bedrock:</b>				<b>Easting NAD83:</b>	
<b>Pump Rate:</b>				<b>Northing NAD83:</b>	
<b>Static Water Level:</b>				<b>Zone:</b>	
<b>Clear/Cloudy:</b>				<b>UTM Reliability:</b>	
<b>Municipality:</b> VAUGHAN TOWN (VAUGHAN TWP)					
<b>Site Info:</b>					
<b>PDF URL (Map):</b>	<a href="https://d2khazk8e83rdv.cloudfront.net/moe_mapping/downloads/2Water/Wells_pdfs/691\6916545.pdf">https://d2khazk8e83rdv.cloudfront.net/moe_mapping/downloads/2Water/Wells_pdfs/691\6916545.pdf</a>				

Map Key	Number of Records	Direction/ Distance (m)	Elev/Diff (m)	Site
---------	-------------------	----------------------------	------------------	------

Additional Detail(s) (Map)

**Well Completed Date:** 1981/09/03  
**Year Completed:** 1981  
**Depth (m):** 20.4216  
**Latitude:** 43.8729179703487  
**Longitude:** -79.5219441143774  
**Path:** 691\6916545.pdf

Bore Hole Information

<b>Bore Hole ID:</b>	10507021	<b>Elevation:</b>	
<b>DP2BR:</b>		<b>Elevrc:</b>	
<b>Spatial Status:</b>		<b>Zone:</b>	17
<b>Code OB:</b>		<b>East83:</b>	618755.00
<b>Code OB Desc:</b>		<b>North83:</b>	4858820.00
<b>Open Hole:</b>		<b>Org CS:</b>	
<b>Cluster Kind:</b>		<b>UTMRC:</b>	4
<b>Date Completed:</b>	03-Sep-1981 00:00:00	<b>UTMRC Desc:</b>	margin of error : 30 m - 100 m
<b>Remarks:</b>		<b>Location Method:</b>	gps
<b>Loc Method Desc:</b>	from gps		
<b>Elevrc Desc:</b>			
<b>Location Source Date:</b>			
<b>Improvement Location Source:</b>			
<b>Improvement Location Method:</b>			
<b>Source Revision Comment:</b>			
<b>Supplier Comment:</b>			

Overburden and BedrockMaterials Interval

**Formation ID:** 932780965  
**Layer:** 8  
**Color:** 2  
**General Color:** GREY  
**Mat1:** 06  
**Most Common Material:** SILT  
**Mat2:** 05  
**Mat2 Desc:** CLAY  
**Mat3:** 73  
**Mat3 Desc:** HARD  
**Formation Top Depth:** 64.0  
**Formation End Depth:** 67.0  
**Formation End Depth UOM:** ft

Overburden and BedrockMaterials Interval

**Formation ID:** 932780962  
**Layer:** 5  
**Color:**  
**General Color:**  
**Mat1:** 08  
**Most Common Material:** FINE SAND  
**Mat2:** 84  
**Mat2 Desc:** SILTY  
**Mat3:**  
**Mat3 Desc:**  
**Formation Top Depth:** 34.0  
**Formation End Depth:** 44.0  
**Formation End Depth UOM:** ft

Map Key	Number of Records	Direction/ Distance (m)	Elev/Diff (m)	Site	DB
<b><u>Overburden and Bedrock</u></b>					
<b><u>Materials Interval</u></b>					
Formation ID:			932780963		
Layer:			6		
Color:			2		
General Color:			GREY		
Mat1:			06		
Most Common Material:			SILT		
Mat2:			05		
Mat2 Desc:			CLAY		
Mat3:			86		
Mat3 Desc:			STICKY		
Formation Top Depth:			44.0		
Formation End Depth:			55.0		
Formation End Depth UOM:			ft		
<b><u>Overburden and Bedrock</u></b>					
<b><u>Materials Interval</u></b>					
Formation ID:			932780961		
Layer:			4		
Color:			6		
General Color:			BROWN		
Mat1:			08		
Most Common Material:			FINE SAND		
Mat2:					
Mat2 Desc:					
Mat3:					
Mat3 Desc:					
Formation Top Depth:			15.0		
Formation End Depth:			34.0		
Formation End Depth UOM:			ft		
<b><u>Overburden and Bedrock</u></b>					
<b><u>Materials Interval</u></b>					
Formation ID:			932780964		
Layer:			7		
Color:			2		
General Color:			GREY		
Mat1:			06		
Most Common Material:			SILT		
Mat2:			05		
Mat2 Desc:			CLAY		
Mat3:			85		
Mat3 Desc:			SOFT		
Formation Top Depth:			55.0		
Formation End Depth:			64.0		
Formation End Depth UOM:			ft		
<b><u>Overburden and Bedrock</u></b>					
<b><u>Materials Interval</u></b>					
Formation ID:			932780958		
Layer:			1		
Color:			6		
General Color:			BROWN		
Mat1:			06		
Most Common Material:			SILT		
Mat2:			05		

Map Key	Number of Records	Direction/ Distance (m)	Elev/Diff (m)	Site
---------	-------------------	----------------------------	------------------	------

Mat2 Desc:		CLAY		
Mat3:		08		
Mat3 Desc:		FINE SAND		
Formation Top Depth:		0.0		
Formation End Depth:		6.0		
Formation End Depth UOM:		ft		

Overburden and Bedrock  
Materials Interval

Formation ID:		932780959		
Layer:		2		
Color:		6		
General Color:		BROWN		
Mat1:		08		
Most Common Material:		FINE SAND		
Mat2:		29		
Mat2 Desc:		FINE GRAVEL		
Mat3:				
Mat3 Desc:				
Formation Top Depth:		6.0		
Formation End Depth:		13.0		
Formation End Depth UOM:		ft		

Overburden and Bedrock  
Materials Interval

Formation ID:		932780960		
Layer:		3		
Color:		6		
General Color:		BROWN		
Mat1:		06		
Most Common Material:		SILT		
Mat2:		08		
Mat2 Desc:		FINE SAND		
Mat3:		18		
Mat3 Desc:		SANDSTONE		
Formation Top Depth:		13.0		
Formation End Depth:		15.0		
Formation End Depth UOM:		ft		

Method of Construction & Well  
Use

Method Construction ID:		966916545		
Method Construction Code:		2		
Method Construction:		Rotary (Convent.)		
Other Method Construction:				

Pipe Information

Pipe ID:		11055591		
Casing No:		1		
Comment:				
Alt Name:				

Construction Record - Casing

Casing ID:		930820328		
Layer:		1		
Material:		1		
Open Hole or Material:		STEEL		

Map Key	Number of Records	Direction/ Distance (m)	Elev/Diff (m)	Site	
---------	-------------------	-------------------------	---------------	------	--

Depth From:  
 Depth To: 6.0  
 Casing Diameter: 6.0  
 Casing Diameter UOM: inch  
 Casing Depth UOM: ft

Construction Record - Casing

Casing ID: 930820329  
 Layer: 2  
 Material:  
 Open Hole or Material:  
 Depth From:  
 Depth To: 35.0  
 Casing Diameter: 2.0  
 Casing Diameter UOM: inch  
 Casing Depth UOM: ft

Construction Record - Screen

Screen ID: 933394550  
 Layer: 1  
 Slot: 010  
 Screen Top Depth: 35.0  
 Screen End Depth: 66.0  
 Screen Material:  
 Screen Depth UOM: ft  
 Screen Diameter UOM: inch  
 Screen Diameter: 3.0

Results of Well Yield Testing

Pumping Test Method Desc:  
 Pump Test ID: 996916545  
 Pump Set At:  
 Static Level: 35.0  
 Final Level After Pumping:  
 Recommended Pump Depth:  
 Pumping Rate:  
 Flowing Rate:  
 Recommended Pump Rate:  
 Levels UOM: ft  
 Rate UOM: GPM  
 Water State After Test Code:  
 Water State After Test:  
 Pumping Test Method:  
 Pumping Duration HR:  
 Pumping Duration MIN:  
 Flowing: No

Links

Bore Hole ID:	10507021	Tag No:	2801
Depth M:	20.4216	Contractor:	691\6916545.pdf
Year Completed:	1981	Path:	43.8729179703487
Well Completed Dt:	1981/09/03	Latitude:	-79.5219441143774
Audit No:		Longitude:	

34	1 of 1	SE/0.0	262.0 / -4.46	lot 26 con 4 ON	WWIS
----	--------	--------	---------------	-----------------	------

Map Key	Number of Records	Direction/ Distance (m)	Elev/Diff (m)	Site	
<b>Well ID:</b>	6918107			<b>Flowing (Y/N):</b>	
<b>Construction Date:</b>				<b>Flow Rate:</b>	
<b>Use 1st:</b>	Domestic			<b>Data Entry Status:</b>	
<b>Use 2nd:</b>				<b>Data Src:</b>	1
<b>Final Well Status:</b>	Water Supply			<b>Date Received:</b>	01-Jun-1986 00:00:00
<b>Water Type:</b>				<b>Selected Flag:</b>	TRUE
<b>Casing Material:</b>				<b>Abandonment Rec:</b>	
<b>Audit No:</b>				<b>Contractor:</b>	1663
<b>Tag:</b>				<b>Form Version:</b>	1
<b>Constructn Method:</b>				<b>Owner:</b>	
<b>Elevation (m):</b>				<b>County:</b>	YORK
<b>Elevatn Reliability:</b>				<b>Lot:</b>	026
<b>Depth to Bedrock:</b>				<b>Concession:</b>	04
<b>Well Depth:</b>				<b>Concession Name:</b>	CON
<b>Overburden/Bedrock:</b>				<b>Easting NAD83:</b>	
<b>Pump Rate:</b>				<b>Northing NAD83:</b>	
<b>Static Water Level:</b>				<b>Zone:</b>	
<b>Clear/Cloudy:</b>				<b>UTM Reliability:</b>	
<b>Municipality:</b>		VAUGHAN TOWN (VAUGHAN TWP)			
<b>Site Info:</b>					

**PDF URL (Map):** [https://d2khazk8e83rdv.cloudfront.net/moe\\_mapping/downloads/2Water/Wells\\_pdfs/691\6918107.pdf](https://d2khazk8e83rdv.cloudfront.net/moe_mapping/downloads/2Water/Wells_pdfs/691\6918107.pdf)

#### Additional Detail(s) (Map)

**Well Completed Date:** 1985/12/05  
**Year Completed:** 1985  
**Depth (m):** 28.956  
**Latitude:** 43.8729597544545  
**Longitude:** -79.5216941582961  
**Path:** 691\6918107.pdf

#### Bore Hole Information

<b>Bore Hole ID:</b>	10508443	<b>Elevation:</b>	
<b>DP2BR:</b>		<b>Elevrc:</b>	
<b>Spatial Status:</b>		<b>Zone:</b>	17
<b>Code OB:</b>		<b>East83:</b>	618775.00
<b>Code OB Desc:</b>		<b>North83:</b>	4858825.00
<b>Open Hole:</b>		<b>Org CS:</b>	
<b>Cluster Kind:</b>		<b>UTMRC:</b>	4
<b>Date Completed:</b>	05-Dec-1985 00:00:00	<b>UTMRC Desc:</b>	margin of error : 30 m - 100 m
<b>Remarks:</b>		<b>Location Method:</b>	gps
<b>Loc Method Desc:</b>	from gps		
<b>Elevrc Desc:</b>			
<b>Location Source Date:</b>			
<b>Improvement Location Source:</b>			
<b>Improvement Location Method:</b>			
<b>Source Revision Comment:</b>			
<b>Supplier Comment:</b>			

#### Overburden and Bedrock

##### Materials Interval

**Formation ID:** 932788807  
**Layer:** 4  
**Color:** 2  
**General Color:** GREY  
**Mat1:** 08  
**Most Common Material:** FINE SAND  
**Mat2:**  
**Mat2 Desc:**  
**Mat3:**

Map Key	Number of Records	Direction/ Distance (m)	Elev/Diff (m)	Site
---------	-------------------	----------------------------	------------------	------

<b>Mat3 Desc:</b>				
<b>Formation Top Depth:</b>		23.0		
<b>Formation End Depth:</b>		29.0		
<b>Formation End Depth UOM:</b>		ft		

Overburden and Bedrock  
Materials Interval

<b>Formation ID:</b>		932788810		
<b>Layer:</b>		7		
<b>Color:</b>		2		
<b>General Color:</b>		GREY		
<b>Mat1:</b>		09		
<b>Most Common Material:</b>		MEDIUM SAND		
<b>Mat2:</b>				
<b>Mat2 Desc:</b>				
<b>Mat3:</b>				
<b>Mat3 Desc:</b>				
<b>Formation Top Depth:</b>		73.0		
<b>Formation End Depth:</b>		95.0		
<b>Formation End Depth UOM:</b>		ft		

Overburden and Bedrock  
Materials Interval

<b>Formation ID:</b>		932788805		
<b>Layer:</b>		2		
<b>Color:</b>		3		
<b>General Color:</b>		BLUE		
<b>Mat1:</b>		05		
<b>Most Common Material:</b>		CLAY		
<b>Mat2:</b>				
<b>Mat2 Desc:</b>				
<b>Mat3:</b>				
<b>Mat3 Desc:</b>				
<b>Formation Top Depth:</b>		13.0		
<b>Formation End Depth:</b>		20.0		
<b>Formation End Depth UOM:</b>		ft		

Overburden and Bedrock  
Materials Interval

<b>Formation ID:</b>		932788809		
<b>Layer:</b>		6		
<b>Color:</b>		2		
<b>General Color:</b>		GREY		
<b>Mat1:</b>		05		
<b>Most Common Material:</b>		CLAY		
<b>Mat2:</b>		08		
<b>Mat2 Desc:</b>		FINE SAND		
<b>Mat3:</b>				
<b>Mat3 Desc:</b>				
<b>Formation Top Depth:</b>		61.0		
<b>Formation End Depth:</b>		73.0		
<b>Formation End Depth UOM:</b>		ft		

Overburden and Bedrock  
Materials Interval

<b>Formation ID:</b>		932788806		
<b>Layer:</b>		3		
<b>Color:</b>		3		

Map Key	Number of Records	Direction/ Distance (m)	Elev/Diff (m)	Site
<b>General Color:</b>		BLUE		
<b>Mat1:</b>		05		
<b>Most Common Material:</b>		CLAY		
<b>Mat2:</b>		28		
<b>Mat2 Desc:</b>		SAND		
<b>Mat3:</b>		11		
<b>Mat3 Desc:</b>		GRAVEL		
<b>Formation Top Depth:</b>		20.0		
<b>Formation End Depth:</b>		23.0		
<b>Formation End Depth UOM:</b>		ft		
<b><u>Overburden and Bedrock</u></b>				
<b><u>Materials Interval</u></b>				
<b>Formation ID:</b>		932788808		
<b>Layer:</b>		5		
<b>Color:</b>		3		
<b>General Color:</b>		BLUE		
<b>Mat1:</b>		05		
<b>Most Common Material:</b>		CLAY		
<b>Mat2:</b>		28		
<b>Mat2 Desc:</b>		SAND		
<b>Mat3:</b>				
<b>Mat3 Desc:</b>				
<b>Formation Top Depth:</b>		29.0		
<b>Formation End Depth:</b>		61.0		
<b>Formation End Depth UOM:</b>		ft		
<b><u>Overburden and Bedrock</u></b>				
<b><u>Materials Interval</u></b>				
<b>Formation ID:</b>		932788804		
<b>Layer:</b>		1		
<b>Color:</b>		6		
<b>General Color:</b>		BROWN		
<b>Mat1:</b>		05		
<b>Most Common Material:</b>		CLAY		
<b>Mat2:</b>		11		
<b>Mat2 Desc:</b>		GRAVEL		
<b>Mat3:</b>				
<b>Mat3 Desc:</b>				
<b>Formation Top Depth:</b>		0.0		
<b>Formation End Depth:</b>		13.0		
<b>Formation End Depth UOM:</b>		ft		
<b><u>Annular Space/Abandonment</u></b>				
<b><u>Sealing Record</u></b>				
<b>Plug ID:</b>		933212443		
<b>Layer:</b>		2		
<b>Plug From:</b>		85.0		
<b>Plug To:</b>		95.0		
<b>Plug Depth UOM:</b>		ft		
<b><u>Method of Construction &amp; Well</u></b>				
<b><u>Use</u></b>				
<b>Method Construction ID:</b>		966918107		
<b>Method Construction Code:</b>		2		
<b>Method Construction:</b>		Rotary (Convent.)		
<b>Other Method Construction:</b>				



Map Key	Number of Records	Direction/ Distance (m)	Elev/Diff (m)	Site
<b><u>Pipe Information</u></b>				
Pipe ID:		11057013		
Casing No:		1		
Comment:				
Alt Name:				
<b><u>Construction Record - Casing</u></b>				
Casing ID:		930822008		
Layer:		1		
Material:		1		
Open Hole or Material:		STEEL		
Depth From:				
Depth To:		82.0		
Casing Diameter:		6.0		
Casing Diameter UOM:		inch		
Casing Depth UOM:		ft		
<b><u>Construction Record - Screen</u></b>				
Screen ID:		933395503		
Layer:		1		
Slot:		012		
Screen Top Depth:		82.0		
Screen End Depth:		85.0		
Screen Material:				
Screen Depth UOM:		ft		
Screen Diameter UOM:		inch		
Screen Diameter:		6.0		
<b><u>Results of Well Yield Testing</u></b>				
Pumping Test Method Desc:		PUMP		
Pump Test ID:		996918107		
Pump Set At:				
Static Level:		14.0		
Final Level After Pumping:		80.0		
Recommended Pump Depth:		80.0		
Pumping Rate:		12.0		
Flowing Rate:				
Recommended Pump Rate:		10.0		
Levels UOM:		ft		
Rate UOM:		GPM		
Water State After Test Code:		1		
Water State After Test:		CLEAR		
Pumping Test Method:		1		
Pumping Duration HR:		1		
Pumping Duration MIN:		0		
Flowing:		No		
<b><u>Draw Down &amp; Recovery</u></b>				
Pump Test Detail ID:		935139203		
Test Type:		Recovery		
Test Duration:		60		
Test Level:		14.0		
Test Level UOM:		ft		
<b><u>Water Details</u></b>				
Water ID:		934001053		

Map Key	Number of Records	Direction/ Distance (m)	Elev/Diff (m)	Site	DB
---------	-------------------	-------------------------	---------------	------	----

Layer: 1  
 Kind Code: 1  
 Kind: FRESH  
 Water Found Depth: 75.0  
 Water Found Depth UOM: ft

**Links**

<b>Bore Hole ID:</b>	10508443	<b>Tag No:</b>	
<b>Depth M:</b>	28.956	<b>Contractor:</b>	1663
<b>Year Completed:</b>	1985	<b>Path:</b>	691\6918107.pdf
<b>Well Completed Dt:</b>	1985/12/05	<b>Latitude:</b>	43.8729597544545
<b>Audit No:</b>		<b>Longitude:</b>	-79.5216941582961

<u>35</u>	1 of 1	N/0.0	284.9 / 18.44	lot 30 con 4 ON	WWIS
-----------	--------	-------	---------------	-----------------	------

<b>Well ID:</b>	6922776	<b>Flowing (Y/N):</b>	
<b>Construction Date:</b>		<b>Flow Rate:</b>	
<b>Use 1st:</b>		<b>Data Entry Status:</b>	
<b>Use 2nd:</b>		<b>Data Src:</b>	1
<b>Final Well Status:</b>		<b>Date Received:</b>	02-Sep-1994 00:00:00
<b>Water Type:</b>		<b>Selected Flag:</b>	TRUE
<b>Casing Material:</b>		<b>Abandonment Rec:</b>	
<b>Audit No:</b>	144935	<b>Contractor:</b>	1508
<b>Tag:</b>		<b>Form Version:</b>	1
<b>Constructn Method:</b>		<b>Owner:</b>	
<b>Elevation (m):</b>		<b>County:</b>	YORK
<b>Elevatn Reliabilty:</b>		<b>Lot:</b>	030
<b>Depth to Bedrock:</b>		<b>Concession:</b>	04
<b>Well Depth:</b>		<b>Concession Name:</b>	CON
<b>Overburden/Bedrock:</b>		<b>Easting NAD83:</b>	
<b>Pump Rate:</b>		<b>Northing NAD83:</b>	
<b>Static Water Level:</b>		<b>Zone:</b>	
<b>Clear/Cloudy:</b>		<b>UTM Reliability:</b>	
<b>Municipality:</b>	VAUGHAN TOWN (VAUGHAN TWP)		
<b>Site Info:</b>			

**PDF URL (Map):** [https://d2khazk8e83rdv.cloudfront.net/moe\\_mapping/downloads/2Water/Wells\\_pdfs/692\6922776.pdf](https://d2khazk8e83rdv.cloudfront.net/moe_mapping/downloads/2Water/Wells_pdfs/692\6922776.pdf)

**Additional Detail(s) (Map)**

**Well Completed Date:** 1993/03/06  
**Year Completed:** 1993  
**Depth (m):**  
**Latitude:** 43.8897310526241  
**Longitude:** -79.5291848433585  
**Path:** 692\6922776.pdf

**Bore Hole Information**

<b>Bore Hole ID:</b>	10513079	<b>Elevation:</b>	
<b>DP2BR:</b>		<b>Elevrc:</b>	
<b>Spatial Status:</b>		<b>Zone:</b>	17
<b>Code OB:</b>		<b>East83:</b>	618140.00
<b>Code OB Desc:</b>		<b>North83:</b>	4860677.00
<b>Open Hole:</b>		<b>Org CS:</b>	N83
<b>Cluster Kind:</b>		<b>UTMRC:</b>	3
<b>Date Completed:</b>	06-Mar-1993 00:00:00	<b>UTMRC Desc:</b>	margin of error : 10 - 30 m
<b>Remarks:</b>		<b>Location Method:</b>	
<b>Loc Method Desc:</b>			
<b>Elevrc Desc:</b>			

Map Key      Number of      Direction/      Elev/Diff      Site

                  Records            Distance (m)    (m)

Location Source Date:  
 Improvement Location Source:  
 Improvement Location Method:  
 Source Revision Comment:  
 Supplier Comment:

Method of Construction & Well Use

Method Construction ID: 966922776  
 Method Construction Code: 0  
 Method Construction: Not Known  
 Other Method Construction:

Pipe Information

Pipe ID: 11061649  
 Casing No: 1  
 Comment:  
 Alt Name:

Links

Bore Hole ID:	10513079	Tag No:	
Depth M:		Contractor:	1508
Year Completed:	1993	Path:	692\6922776.pdf
Well Completed Dt:	1993/03/06	Latitude:	43.8897310526241
Audit No:	144935	Longitude:	-79.5291848433585

36      1 of 1      NE/0.0      288.2 / 21.77      KIRBY RD KEELE ST lot 30 con 4 Vaughan ON      WWIS

Well ID:	7333389	Flowing (Y/N):	
Construction Date:		Flow Rate:	
Use 1st:	Monitoring	Data Entry Status:	
Use 2nd:		Data Src:	
Final Well Status:	Abandoned-Other	Date Received:	22-May-2019 00:00:00
Water Type:		Selected Flag:	TRUE
Casing Material:		Abandonment Rec:	Yes
Audit No:	Z310134	Contractor:	7201
Tag:	A241203	Form Version:	7
Constructn Method:		Owner:	
Elevation (m):		County:	YORK
Elevatn Reliability:		Lot:	030
Depth to Bedrock:		Concession:	04
Well Depth:		Concession Name:	CON
Overburden/Bedrock:		Easting NAD83:	
Pump Rate:		Northing NAD83:	
Static Water Level:		Zone:	
Clear/Cloudy:		UTM Reliability:	
Municipality:	VAUGHAN TOWN (VAUGHAN TWP)		
Site Info:			
PDF URL (Map):	<a href="https://d2khazk8e83rdv.cloudfront.net/moe_mapping/downloads/2Water/Wells_pdfs/733\7333389.pdf">https://d2khazk8e83rdv.cloudfront.net/moe_mapping/downloads/2Water/Wells_pdfs/733\7333389.pdf</a>		

Additional Detail(s) (Map)

Well Completed Date: 2019/04/09  
 Year Completed: 2019  
 Depth (m):  
 Latitude: 43.8881765916865

Map Key	Number of Records	Direction/ Distance (m)	Elev/Diff (m)	Site
Longitude:			-79.5231478303014	
Path:			733\7333389.pdf	

**Bore Hole Information**

<b>Bore Hole ID:</b>	1007458466	<b>Elevation:</b>	
<b>DP2BR:</b>		<b>Elevrc:</b>	
<b>Spatial Status:</b>		<b>Zone:</b>	17
<b>Code OB:</b>		<b>East83:</b>	618628.00
<b>Code OB Desc:</b>		<b>North83:</b>	4860513.00
<b>Open Hole:</b>		<b>Org CS:</b>	UTM83
<b>Cluster Kind:</b>		<b>UTMRC:</b>	4
<b>Date Completed:</b>	09-Apr-2019 00:00:00	<b>UTMRC Desc:</b>	margin of error : 30 m - 100 m
<b>Remarks:</b>		<b>Location Method:</b>	wwr
<b>Loc Method Desc:</b>	on Water Well Record		
<b>Elevrc Desc:</b>			
<b>Location Source Date:</b>			
<b>Improvement Location Source:</b>			
<b>Improvement Location Method:</b>			
<b>Source Revision Comment:</b>			
<b>Supplier Comment:</b>			

**Annular Space/Abandonment  
Sealing Record**

<b>Plug ID:</b>	1007914668
<b>Layer:</b>	1
<b>Plug From:</b>	0.0
<b>Plug To:</b>	20.0
<b>Plug Depth UOM:</b>	ft

**Pipe Information**

<b>Pipe ID:</b>	1007913104
<b>Casing No:</b>	0
<b>Comment:</b>	
<b>Alt Name:</b>	

**Construction Record - Casing**

<b>Casing ID:</b>	1007916086
<b>Layer:</b>	1
<b>Material:</b>	5
<b>Open Hole or Material:</b>	PLASTIC
<b>Depth From:</b>	
<b>Depth To:</b>	
<b>Casing Diameter:</b>	2.25
<b>Casing Diameter UOM:</b>	Inch
<b>Casing Depth UOM:</b>	

**Results of Well Yield Testing**

<b>Pumping Test Method Desc:</b>	
<b>Pump Test ID:</b>	1007916863
<b>Pump Set At:</b>	
<b>Static Level:</b>	
<b>Final Level After Pumping:</b>	
<b>Recommended Pump Depth:</b>	
<b>Pumping Rate:</b>	
<b>Flowing Rate:</b>	
<b>Recommended Pump Rate:</b>	
<b>Levels UOM:</b>	ft

Map Key	Number of Records	Direction/ Distance (m)	Elev/Diff (m)	Site	
<b>Rate UOM:</b>		GPM			
<b>Water State After Test Code:</b>					
<b>Water State After Test:</b>					
<b>Pumping Test Method:</b>		0			
<b>Pumping Duration HR:</b>					
<b>Pumping Duration MIN:</b>					
<b>Flowing:</b>					
<b><u>Hole Diameter</u></b>					
<b>Hole ID:</b>		1007915430			
<b>Diameter:</b>		8.25			
<b>Depth From:</b>		0.0			
<b>Depth To:</b>					
<b>Hole Depth UOM:</b>		ft			
<b>Hole Diameter UOM:</b>		Inch			
<b><u>Links</u></b>					
<b>Bore Hole ID:</b>		1007458466		<b>Tag No:</b> A241203	
<b>Depth M:</b>				<b>Contractor:</b> 7201	
<b>Year Completed:</b>		2019		<b>Path:</b> 733\7333389.pdf	
<b>Well Completed Dt:</b>		2019/04/09		<b>Latitude:</b> 43.8881765916865	
<b>Audit No:</b>		Z310134		<b>Longitude:</b> -79.5231478303014	

<u>37</u>	1 of 1	SW/0.0	255.6 / -10.89	lot 27 con 4 ON	WWIS
<b>Well ID:</b>		6913877		<b>Flowing (Y/N):</b>	
<b>Construction Date:</b>				<b>Flow Rate:</b>	
<b>Use 1st:</b>		Domestic		<b>Data Entry Status:</b>	
<b>Use 2nd:</b>		0		<b>Data Src:</b> 1	
<b>Final Well Status:</b>		Water Supply		<b>Date Received:</b> 22-Feb-1977 00:00:00	
<b>Water Type:</b>				<b>Selected Flag:</b> TRUE	
<b>Casing Material:</b>				<b>Abandonment Rec:</b>	
<b>Audit No:</b>				<b>Contractor:</b> 1663	
<b>Tag:</b>				<b>Form Version:</b> 1	
<b>Constructn Method:</b>				<b>Owner:</b>	
<b>Elevation (m):</b>				<b>County:</b> YORK	
<b>Elevatn Reliabilty:</b>				<b>Lot:</b> 027	
<b>Depth to Bedrock:</b>				<b>Concession:</b> 04	
<b>Well Depth:</b>				<b>Concession Name:</b> CON	
<b>Overburden/Bedrock:</b>				<b>Easting NAD83:</b>	
<b>Pump Rate:</b>				<b>Northing NAD83:</b>	
<b>Static Water Level:</b>				<b>Zone:</b>	
<b>Clear/Cloudy:</b>				<b>UTM Reliability:</b>	
<b>Municipality:</b>		VAUGHAN TOWN (VAUGHAN TWP)			
<b>Site Info:</b>					
<b>PDF URL (Map):</b>		<a href="https://d2khazk8e83rdv.cloudfront.net/moe_mapping/downloads/2Water/Wells_pdfs/691\6913877.pdf">https://d2khazk8e83rdv.cloudfront.net/moe_mapping/downloads/2Water/Wells_pdfs/691\6913877.pdf</a>			
<b><u>Additional Detail(s) (Map)</u></b>					
<b>Well Completed Date:</b>		1976/07/20			
<b>Year Completed:</b>		1976			
<b>Depth (m):</b>		29.5656			
<b>Latitude:</b>		43.8731912903832			
<b>Longitude:</b>		-79.5411082525109			
<b>Path:</b>		691\6913877.pdf			

**Bore Hole Information**

Map Key	Number of Records	Direction/ Distance (m)	Elev/Diff (m)	Site	
<b>Bore Hole ID:</b>	10504457			<b>Elevation:</b>	
<b>DP2BR:</b>				<b>Elevrc:</b>	
<b>Spatial Status:</b>				<b>Zone:</b>	17
<b>Code OB:</b>				<b>East83:</b>	617214.70
<b>Code OB Desc:</b>				<b>North83:</b>	4858823.00
<b>Open Hole:</b>				<b>Org CS:</b>	
<b>Cluster Kind:</b>				<b>UTMRC:</b>	5
<b>Date Completed:</b>	20-Jul-1976 00:00:00			<b>UTMRC Desc:</b>	margin of error : 100 m - 300 m
<b>Remarks:</b>				<b>Location Method:</b>	p5
<b>Loc Method Desc:</b>		Original Pre1985 UTM Rel Code 5:	margin of error : 100 m - 300 m		
<b>Elevrc Desc:</b>					
<b>Location Source Date:</b>					
<b>Improvement Location Source:</b>					
<b>Improvement Location Method:</b>					
<b>Source Revision Comment:</b>					
<b>Supplier Comment:</b>					
<u>Overburden and Bedrock</u>					
<u>Materials Interval</u>					
<b>Formation ID:</b>	932767575				
<b>Layer:</b>	9				
<b>Color:</b>					
<b>General Color:</b>					
<b>Mat1:</b>	09				
<b>Most Common Material:</b>	MEDIUM SAND				
<b>Mat2:</b>	10				
<b>Mat2 Desc:</b>	COARSE SAND				
<b>Mat3:</b>					
<b>Mat3 Desc:</b>					
<b>Formation Top Depth:</b>	80.0				
<b>Formation End Depth:</b>	97.0				
<b>Formation End Depth UOM:</b>	ft				
<u>Overburden and Bedrock</u>					
<u>Materials Interval</u>					
<b>Formation ID:</b>	932767570				
<b>Layer:</b>	4				
<b>Color:</b>	3				
<b>General Color:</b>	BLUE				
<b>Mat1:</b>	05				
<b>Most Common Material:</b>	CLAY				
<b>Mat2:</b>	28				
<b>Mat2 Desc:</b>	SAND				
<b>Mat3:</b>					
<b>Mat3 Desc:</b>					
<b>Formation Top Depth:</b>	18.0				
<b>Formation End Depth:</b>	36.0				
<b>Formation End Depth UOM:</b>	ft				
<u>Overburden and Bedrock</u>					
<u>Materials Interval</u>					
<b>Formation ID:</b>	932767571				
<b>Layer:</b>	5				
<b>Color:</b>	3				
<b>General Color:</b>	BLUE				
<b>Mat1:</b>	05				
<b>Most Common Material:</b>	CLAY				
<b>Mat2:</b>					
<b>Mat2 Desc:</b>					

Map Key	Number of Records	Direction/ Distance (m)	Elev/Diff (m)	Site
<b>Mat3:</b>				
<b>Mat3 Desc:</b>				
<b>Formation Top Depth:</b>		36.0		
<b>Formation End Depth:</b>		46.0		
<b>Formation End Depth UOM:</b>		ft		
<u>Overburden and Bedrock</u>				
<u>Materials Interval</u>				
<b>Formation ID:</b>		932767567		
<b>Layer:</b>		1		
<b>Color:</b>		6		
<b>General Color:</b>		BROWN		
<b>Mat1:</b>		05		
<b>Most Common Material:</b>		CLAY		
<b>Mat2:</b>		81		
<b>Mat2 Desc:</b>		SANDY		
<b>Mat3:</b>				
<b>Mat3 Desc:</b>				
<b>Formation Top Depth:</b>		0.0		
<b>Formation End Depth:</b>		6.0		
<b>Formation End Depth UOM:</b>		ft		
<u>Overburden and Bedrock</u>				
<u>Materials Interval</u>				
<b>Formation ID:</b>		932767572		
<b>Layer:</b>		6		
<b>Color:</b>		2		
<b>General Color:</b>		GREY		
<b>Mat1:</b>		08		
<b>Most Common Material:</b>		FINE SAND		
<b>Mat2:</b>		06		
<b>Mat2 Desc:</b>		SILT		
<b>Mat3:</b>				
<b>Mat3 Desc:</b>				
<b>Formation Top Depth:</b>		46.0		
<b>Formation End Depth:</b>		47.0		
<b>Formation End Depth UOM:</b>		ft		
<u>Overburden and Bedrock</u>				
<u>Materials Interval</u>				
<b>Formation ID:</b>		932767573		
<b>Layer:</b>		7		
<b>Color:</b>		3		
<b>General Color:</b>		BLUE		
<b>Mat1:</b>		05		
<b>Most Common Material:</b>		CLAY		
<b>Mat2:</b>		06		
<b>Mat2 Desc:</b>		SILT		
<b>Mat3:</b>				
<b>Mat3 Desc:</b>				
<b>Formation Top Depth:</b>		47.0		
<b>Formation End Depth:</b>		61.0		
<b>Formation End Depth UOM:</b>		ft		
<u>Overburden and Bedrock</u>				
<u>Materials Interval</u>				
<b>Formation ID:</b>		932767568		
<b>Layer:</b>		2		

Map Key	Number of Records	Direction/ Distance (m)	Elev/Diff (m)	Site
---------	-------------------	----------------------------	------------------	------

Color:	5
General Color:	YELLOW
Mat1:	05
Most Common Material:	CLAY
Mat2:	11
Mat2 Desc:	GRAVEL
Mat3:	
Mat3 Desc:	
Formation Top Depth:	6.0
Formation End Depth:	12.0
Formation End Depth UOM:	ft

Overburden and Bedrock  
Materials Interval

Formation ID:	932767569
Layer:	3
Color:	5
General Color:	YELLOW
Mat1:	05
Most Common Material:	CLAY
Mat2:	
Mat2 Desc:	
Mat3:	
Mat3 Desc:	
Formation Top Depth:	12.0
Formation End Depth:	18.0
Formation End Depth UOM:	ft

Overburden and Bedrock  
Materials Interval

Formation ID:	932767574
Layer:	8
Color:	2
General Color:	GREY
Mat1:	09
Most Common Material:	MEDIUM SAND
Mat2:	
Mat2 Desc:	
Mat3:	
Mat3 Desc:	
Formation Top Depth:	61.0
Formation End Depth:	80.0
Formation End Depth UOM:	ft

Method of Construction & Well  
Use

Method Construction ID:	966913877
Method Construction Code:	2
Method Construction:	Rotary (Convent.)
Other Method Construction:	

Pipe Information

Pipe ID:	11053027
Casing No:	1
Comment:	
Alt Name:	

Construction Record - Casing



Map Key	Number of Records	Direction/ Distance (m)	Elev/Diff (m)	Site
---------	-------------------	----------------------------	------------------	------

<b>Casing ID:</b>	930817487
<b>Layer:</b>	1
<b>Material:</b>	1
<b>Open Hole or Material:</b>	STEEL
<b>Depth From:</b>	
<b>Depth To:</b>	86.0
<b>Casing Diameter:</b>	5.0
<b>Casing Diameter UOM:</b>	inch
<b>Casing Depth UOM:</b>	ft

#### Construction Record - Screen

<b>Screen ID:</b>	933392846
<b>Layer:</b>	1
<b>Slot:</b>	014
<b>Screen Top Depth:</b>	86.0
<b>Screen End Depth:</b>	89.0
<b>Screen Material:</b>	
<b>Screen Depth UOM:</b>	ft
<b>Screen Diameter UOM:</b>	inch
<b>Screen Diameter:</b>	5.0

#### Results of Well Yield Testing

<b>Pumping Test Method Desc:</b>	PUMP
<b>Pump Test ID:</b>	996913877
<b>Pump Set At:</b>	
<b>Static Level:</b>	12.0
<b>Final Level After Pumping:</b>	80.0
<b>Recommended Pump Depth:</b>	30.0
<b>Pumping Rate:</b>	20.0
<b>Flowing Rate:</b>	
<b>Recommended Pump Rate:</b>	8.0
<b>Levels UOM:</b>	ft
<b>Rate UOM:</b>	GPM
<b>Water State After Test Code:</b>	1
<b>Water State After Test:</b>	CLEAR
<b>Pumping Test Method:</b>	1
<b>Pumping Duration HR:</b>	1
<b>Pumping Duration MIN:</b>	0
<b>Flowing:</b>	No

#### Draw Down & Recovery

<b>Pump Test Detail ID:</b>	934364758
<b>Test Type:</b>	Recovery
<b>Test Duration:</b>	15
<b>Test Level:</b>	12.0
<b>Test Level UOM:</b>	ft

#### Water Details

<b>Water ID:</b>	933997037
<b>Layer:</b>	1
<b>Kind Code:</b>	1
<b>Kind:</b>	FRESH
<b>Water Found Depth:</b>	70.0
<b>Water Found Depth UOM:</b>	ft

#### Links

Map Key	Number of Records	Direction/ Distance (m)	Elev/Diff (m)	Site	
<b>Bore Hole ID:</b>	10504457			<b>Tag No:</b>	
<b>Depth M:</b>	29.5656			<b>Contractor:</b>	1663
<b>Year Completed:</b>	1976			<b>Path:</b>	691\6913877.pdf
<b>Well Completed Dt:</b>	1976/07/20			<b>Latitude:</b>	43.8731912903832
<b>Audit No:</b>				<b>Longitude:</b>	-79.5411082525109

**38**      **1 of 1**      **SE/0.0**      **262.8 / -3.64**      **ON**      **BORE**

<b>Borehole ID:</b>	590319	<b>Inclin FLG:</b>	No
<b>OGF ID:</b>	215500914	<b>SP Status:</b>	Initial Entry
<b>Status:</b>	Unknown	<b>Surv Elev:</b>	No
<b>Type:</b>	Outcrop	<b>Piezometer:</b>	No
<b>Use:</b>		<b>Primary Name:</b>	OGS-OLW-62-286
<b>Completion Date:</b>		<b>Municipality:</b>	
<b>Static Water Level:</b>		<b>Lot:</b>	
<b>Primary Water Use:</b>		<b>Township:</b>	
<b>Sec. Water Use:</b>		<b>Latitude DD:</b>	43.872936
<b>Total Depth m:</b>	.9	<b>Longitude DD:</b>	-79.521234
<b>Depth Ref:</b>	Ground Surface	<b>UTM Zone:</b>	17
<b>Depth Elev:</b>		<b>Easting:</b>	618812
<b>Drill Method:</b>		<b>Northing:</b>	4858823
<b>Orig Ground Elev m:</b>	261	<b>Location Accuracy:</b>	
<b>Elev Reliabil Note:</b>		<b>Accuracy:</b>	Not Applicable
<b>DEM Ground Elev m:</b>	262		
<b>Concession:</b>			
<b>Location D:</b>			
<b>Survey D:</b>			
<b>Comments:</b>			

**Borehole Geology Stratum**

<b>Geology Stratum ID:</b>	218339748	<b>Mat Consistency:</b>	
<b>Top Depth:</b>	0	<b>Material Moisture:</b>	
<b>Bottom Depth:</b>	.9	<b>Material Texture:</b>	
<b>Material Color:</b>		<b>Non Geo Mat Type:</b>	
<b>Material 1:</b>	Till	<b>Geologic Formation:</b>	
<b>Material 2:</b>	Sand	<b>Geologic Group:</b>	
<b>Material 3:</b>		<b>Geologic Period:</b>	
<b>Material 4:</b>		<b>Depositional Gen:</b>	
<b>Gsc Material Description:</b>			
<b>Stratum Description:</b>	Di sa **Note: Many records provided by the department have a truncated [Stratum Description] field.		

**Source**

<b>Source Type:</b>	Data Survey	<b>Source Appl:</b>	Spatial/Tabular
<b>Source Orig:</b>	Ontario Geological Survey	<b>Source Iden:</b>	6
<b>Source Date:</b>	Varies to 2004	<b>Scale or Res:</b>	1:50,000
<b>Confidence:</b>	H	<b>Horizontal:</b>	NAD83
<b>Observatio:</b>		<b>Verticalda:</b>	Mean Average Sea Level
<b>Source Name:</b>	Ontario Geological Survey Fieldwork Mapping		
<b>Source Details:</b>	YPDT Master Database A: -242609187		
<b>Confiden 1:</b>	Location taken from OGS 1:50,000 maps by CAMC staff or consultants.		

**Source List**

<b>Source Identifier:</b>	6	<b>Horizontal Datum:</b>	NAD83
<b>Source Type:</b>	Data Survey	<b>Vertical Datum:</b>	Mean Average Sea Level
<b>Source Date:</b>	Varies to 2004	<b>Projection Name:</b>	Universal Transvers Mercator
<b>Scale or Resolution:</b>	1:50,000		
<b>Source Name:</b>	Ontario Geological Survey Fieldwork Mapping		
<b>Source Originators:</b>	Ontario Geological Survey		

Map Key	Number of Records	Direction/ Distance (m)	Elev/Diff (m)	Site	DB
---------	-------------------	-------------------------	---------------	------	----

39	1 of 1	SSW/0.0	254.9 / -11.58	lot 26 con 4 ON	WWIS
----	--------	---------	----------------	-----------------	------

<b>Well ID:</b>	6913007	<b>Flowing (Y/N):</b>	
<b>Construction Date:</b>		<b>Flow Rate:</b>	
<b>Use 1st:</b>	Domestic	<b>Data Entry Status:</b>	
<b>Use 2nd:</b>	0	<b>Data Src:</b>	1
<b>Final Well Status:</b>	Water Supply	<b>Date Received:</b>	22-Dec-1975 00:00:00
<b>Water Type:</b>		<b>Selected Flag:</b>	TRUE
<b>Casing Material:</b>		<b>Abandonment Rec:</b>	
<b>Audit No:</b>		<b>Contractor:</b>	3108
<b>Tag:</b>		<b>Form Version:</b>	1
<b>Constructn Method:</b>		<b>Owner:</b>	
<b>Elevation (m):</b>		<b>County:</b>	YORK
<b>Elevatn Reliability:</b>		<b>Lot:</b>	026
<b>Depth to Bedrock:</b>		<b>Concession:</b>	04
<b>Well Depth:</b>		<b>Concession Name:</b>	CON
<b>Overburden/Bedrock:</b>		<b>Easting NAD83:</b>	
<b>Pump Rate:</b>		<b>Northing NAD83:</b>	
<b>Static Water Level:</b>		<b>Zone:</b>	
<b>Clear/Cloudy:</b>		<b>UTM Reliability:</b>	
<b>Municipality:</b>	VAUGHAN TOWN (VAUGHAN TWP)		
<b>Site Info:</b>			
<b>PDF URL (Map):</b>	<a href="https://d2khazk8e83rdv.cloudfront.net/moe_mapping/downloads/2Water/Wells_pdfs/691\6913007.pdf">https://d2khazk8e83rdv.cloudfront.net/moe_mapping/downloads/2Water/Wells_pdfs/691\6913007.pdf</a>		

**Additional Detail(s) (Map)**

<b>Well Completed Date:</b>	1975/11/07
<b>Year Completed:</b>	1975
<b>Depth (m):</b>	25.6032
<b>Latitude:</b>	43.870319852552
<b>Longitude:</b>	-79.5348310483376
<b>Path:</b>	691\6913007.pdf

**Bore Hole Information**

<b>Bore Hole ID:</b>	10503600	<b>Elevation:</b>	
<b>DP2BR:</b>		<b>Elevrc:</b>	
<b>Spatial Status:</b>		<b>Zone:</b>	17
<b>Code OB:</b>		<b>East83:</b>	617724.70
<b>Code OB Desc:</b>		<b>North83:</b>	4858513.00
<b>Open Hole:</b>		<b>Org CS:</b>	
<b>Cluster Kind:</b>		<b>UTMRC:</b>	4
<b>Date Completed:</b>	07-Nov-1975 00:00:00	<b>UTMRC Desc:</b>	margin of error : 30 m - 100 m
<b>Remarks:</b>		<b>Location Method:</b>	p4
<b>Loc Method Desc:</b>	Original Pre1985 UTM Rel Code 4: margin of error : 30 m - 100 m		
<b>Elevrc Desc:</b>			
<b>Location Source Date:</b>			
<b>Improvement Location Source:</b>			
<b>Improvement Location Method:</b>			
<b>Source Revision Comment:</b>			
<b>Supplier Comment:</b>			

**Overburden and Bedrock**

**Materials Interval**

<b>Formation ID:</b>	932762915
<b>Layer:</b>	3
<b>Color:</b>	2
<b>General Color:</b>	GREY

Map Key	Number of Records	Direction/ Distance (m)	Elev/Diff (m)	Site
---------	-------------------	----------------------------	------------------	------

Mat1:		05		
Most Common Material:		CLAY		
Mat2:		28		
Mat2 Desc:		SAND		
Mat3:				
Mat3 Desc:				
Formation Top Depth:		31.0		
Formation End Depth:		67.0		
Formation End Depth UOM:		ft		

Overburden and Bedrock  
Materials Interval

Formation ID:		932762913		
Layer:		1		
Color:		8		
General Color:		BLACK		
Mat1:		02		
Most Common Material:		TOPSOIL		
Mat2:				
Mat2 Desc:				
Mat3:				
Mat3 Desc:				
Formation Top Depth:		0.0		
Formation End Depth:		3.0		
Formation End Depth UOM:		ft		

Overburden and Bedrock  
Materials Interval

Formation ID:		932762914		
Layer:		2		
Color:		6		
General Color:		BROWN		
Mat1:		05		
Most Common Material:		CLAY		
Mat2:		12		
Mat2 Desc:		STONES		
Mat3:				
Mat3 Desc:				
Formation Top Depth:		3.0		
Formation End Depth:		31.0		
Formation End Depth UOM:		ft		

Overburden and Bedrock  
Materials Interval

Formation ID:		932762917		
Layer:		5		
Color:		3		
General Color:		BLUE		
Mat1:		08		
Most Common Material:		FINE SAND		
Mat2:				
Mat2 Desc:				
Mat3:				
Mat3 Desc:				
Formation Top Depth:		81.0		
Formation End Depth:		84.0		
Formation End Depth UOM:		ft		

Overburden and Bedrock

Map Key	Number of Records	Direction/ Distance (m)	Elev/Diff (m)	Site
---------	-------------------	----------------------------	------------------	------

Materials Interval

Formation ID:	932762916
Layer:	4
Color:	3
General Color:	BLUE
Mat1:	05
Most Common Material:	CLAY
Mat2:	08
Mat2 Desc:	FINE SAND
Mat3:	
Mat3 Desc:	
Formation Top Depth:	67.0
Formation End Depth:	81.0
Formation End Depth UOM:	ft

Method of Construction & Well Use

Method Construction ID:	966913007
Method Construction Code:	1
Method Construction:	Cable Tool
Other Method Construction:	

Pipe Information

Pipe ID:	11052170
Casing No:	1
Comment:	
Alt Name:	

Construction Record - Casing

Casing ID:	930816600
Layer:	1
Material:	1
Open Hole or Material:	STEEL
Depth From:	
Depth To:	81.0
Casing Diameter:	6.0
Casing Diameter UOM:	inch
Casing Depth UOM:	ft

Construction Record - Screen

Screen ID:	933392292
Layer:	1
Slot:	006
Screen Top Depth:	81.0
Screen End Depth:	84.0
Screen Material:	
Screen Depth UOM:	ft
Screen Diameter UOM:	inch
Screen Diameter:	6.0

Results of Well Yield Testing

Pumping Test Method Desc:	BAILER
Pump Test ID:	996913007
Pump Set At:	
Static Level:	18.0
Final Level After Pumping:	78.0

Map Key	Number of Records	Direction/ Distance (m)	Elev/Diff (m)	Site	
Recommended Pump Depth:		83.0			
Pumping Rate:		9.0			
Flowing Rate:					
Recommended Pump Rate:		7.0			
Levels UOM:		ft			
Rate UOM:		GPM			
Water State After Test Code:		1			
Water State After Test:		CLEAR			
Pumping Test Method:		2			
Pumping Duration HR:		2			
Pumping Duration MIN:		0			
Flowing:		No			

Water Details

Water ID:	933996190
Layer:	1
Kind Code:	5
Kind:	Not stated
Water Found Depth:	81.0
Water Found Depth UOM:	ft

Links

Bore Hole ID:	10503600	Tag No:	
Depth M:	25.6032	Contractor:	3108
Year Completed:	1975	Path:	691\6913007.pdf
Well Completed Dt:	1975/11/07	Latitude:	43.870319852552
Audit No:		Longitude:	-79.5348310483376

40	1 of 1	NE/0.0	285.8 / 19.35	KIRBY RD KEELE ST lot 30 con 4 Vaughan ON	WWIS
Well ID:	7333388	Flowing (Y/N):			
Construction Date:		Flow Rate:			
Use 1st:	Monitoring	Data Entry Status:			
Use 2nd:		Data Src:			
Final Well Status:	Abandoned-Other	Date Received:	22-May-2019 00:00:00		
Water Type:		Selected Flag:	TRUE		
Casing Material:		Abandonment Rec:	Yes		
Audit No:	Z310133	Contractor:	7201		
Tag:	A243582	Form Version:	7		
Constructn Method:		Owner:			
Elevation (m):		County:	YORK		
Elevatn Reliability:		Lot:	030		
Depth to Bedrock:		Concession:	04		
Well Depth:		Concession Name:	CON		
Overburden/Bedrock:		Easting NAD83:			
Pump Rate:		Northing NAD83:			
Static Water Level:		Zone:			
Clear/Cloudy:		UTM Reliability:			
Municipality:	VAUGHAN TOWN (VAUGHAN TWP)				
Site Info:					

PDF URL (Map): [https://d2khazk8e83rdv.cloudfront.net/moe\\_mapping/downloads/2Water/Wells\\_pdfs/733\7333388.pdf](https://d2khazk8e83rdv.cloudfront.net/moe_mapping/downloads/2Water/Wells_pdfs/733\7333388.pdf)

Additional Detail(s) (Map)

Well Completed Date:	2019/04/09
Year Completed:	2019
Depth (m):	
Latitude:	43.8877925966615

Map Key	Number of Records	Direction/ Distance (m)	Elev/Diff (m)	Site
Longitude:			-79.5219995399684	
Path:			733\7333388.pdf	

**Bore Hole Information**

<b>Bore Hole ID:</b>	1007458460	<b>Elevation:</b>	
<b>DP2BR:</b>		<b>Elevrc:</b>	
<b>Spatial Status:</b>		<b>Zone:</b>	17
<b>Code OB:</b>		<b>East83:</b>	618721.00
<b>Code OB Desc:</b>		<b>North83:</b>	4860472.00
<b>Open Hole:</b>		<b>Org CS:</b>	UTM83
<b>Cluster Kind:</b>		<b>UTMRC:</b>	4
<b>Date Completed:</b>	09-Apr-2019 00:00:00	<b>UTMRC Desc:</b>	margin of error : 30 m - 100 m
<b>Remarks:</b>		<b>Location Method:</b>	wwr
<b>Loc Method Desc:</b>	on Water Well Record		
<b>Elevrc Desc:</b>			
<b>Location Source Date:</b>			
<b>Improvement Location Source:</b>			
<b>Improvement Location Method:</b>			
<b>Source Revision Comment:</b>			
<b>Supplier Comment:</b>			

**Annular Space/Abandonment  
Sealing Record**

<b>Plug ID:</b>	1007914667
<b>Layer:</b>	1
<b>Plug From:</b>	0.0
<b>Plug To:</b>	20.0
<b>Plug Depth UOM:</b>	ft

**Pipe Information**

<b>Pipe ID:</b>	1007913103
<b>Casing No:</b>	0
<b>Comment:</b>	
<b>Alt Name:</b>	

**Construction Record - Casing**

<b>Casing ID:</b>	1007916085
<b>Layer:</b>	1
<b>Material:</b>	5
<b>Open Hole or Material:</b>	PLASTIC
<b>Depth From:</b>	
<b>Depth To:</b>	
<b>Casing Diameter:</b>	2.25
<b>Casing Diameter UOM:</b>	Inch
<b>Casing Depth UOM:</b>	

**Results of Well Yield Testing**

<b>Pumping Test Method Desc:</b>	
<b>Pump Test ID:</b>	1007916862
<b>Pump Set At:</b>	
<b>Static Level:</b>	
<b>Final Level After Pumping:</b>	
<b>Recommended Pump Depth:</b>	
<b>Pumping Rate:</b>	
<b>Flowing Rate:</b>	
<b>Recommended Pump Rate:</b>	
<b>Levels UOM:</b>	ft

Map Key	Number of Records	Direction/ Distance (m)	Elev/Diff (m)	Site
Rate UOM:		GPM		
Water State After Test Code:				
Water State After Test:				
Pumping Test Method:	0			
Pumping Duration HR:				
Pumping Duration MIN:				
Flowing:				

**Hole Diameter**

Hole ID:	1007915429
Diameter:	8.25
Depth From:	0.0
Depth To:	6.0
Hole Depth UOM:	ft
Hole Diameter UOM:	Inch

**Links**

Bore Hole ID:	1007458460	Tag No:	A243582
Depth M:		Contractor:	7201
Year Completed:	2019	Path:	733\7333388.pdf
Well Completed Dt:	2019/04/09	Latitude:	43.8877925966615
Audit No:	Z310133	Longitude:	-79.5219995399684

<u>41</u>	1 of 1	ENE/0.0	284.6 / 18.16	lot 29 con 4 ON	WWIS
-----------	--------	---------	---------------	--------------------	------

Well ID:	6906609	Flowing (Y/N):	
Construction Date:		Flow Rate:	
Use 1st:	Domestic	Data Entry Status:	
Use 2nd:	0	Data Src:	1
Final Well Status:	Water Supply	Date Received:	26-Oct-1951 00:00:00
Water Type:		Selected Flag:	TRUE
Casing Material:		Abandonment Rec:	
Audit No:		Contractor:	2501
Tag:		Form Version:	1
Constructn Method:		Owner:	
Elevation (m):		County:	YORK
Elevatn Reliability:		Lot:	029
Depth to Bedrock:		Concession:	04
Well Depth:		Concession Name:	CON
Overburden/Bedrock:		Easting NAD83:	
Pump Rate:		Northing NAD83:	
Static Water Level:		Zone:	
Clear/Cloudy:		UTM Reliability:	
Municipality:	VAUGHAN TOWN (VAUGHAN TWP)		
Site Info:			

PDF URL (Map): [https://d2khazk8e83rdv.cloudfront.net/moe\\_mapping/downloads/2Water/Wells\\_pdfs/690\6906609.pdf](https://d2khazk8e83rdv.cloudfront.net/moe_mapping/downloads/2Water/Wells_pdfs/690\6906609.pdf)

**Additional Detail(s) (Map)**

Well Completed Date:	1948/11/28
Year Completed:	1948
Depth (m):	36.576
Latitude:	43.8867993083288
Longitude:	-79.520384567027
Path:	690\6906609.pdf

**Bore Hole Information**



Map Key	Number of Records	Direction/ Distance (m)	Elev/Diff (m)	Site	
<b>Bore Hole ID:</b>	10497308			<b>Elevation:</b>	
<b>DP2BR:</b>				<b>Elevrc:</b>	
<b>Spatial Status:</b>				<b>Zone:</b>	17
<b>Code OB:</b>				<b>East83:</b>	618852.70
<b>Code OB Desc:</b>				<b>North83:</b>	4860364.00
<b>Open Hole:</b>				<b>Org CS:</b>	
<b>Cluster Kind:</b>				<b>UTMRC:</b>	9
<b>Date Completed:</b>	28-Nov-1948 00:00:00			<b>UTMRC Desc:</b>	unknown UTM
<b>Remarks:</b>				<b>Location Method:</b>	p9
<b>Loc Method Desc:</b>		Original Pre1985 UTM Rel Code 9: unknown UTM			
<b>Elevrc Desc:</b>					
<b>Location Source Date:</b>					
<b>Improvement Location Source:</b>					
<b>Improvement Location Method:</b>					
<b>Source Revision Comment:</b>					
<b>Supplier Comment:</b>					
<b><u>Overburden and Bedrock</u></b>					
<b><u>Materials Interval</u></b>					
<b>Formation ID:</b>	932734637				
<b>Layer:</b>	1				
<b>Color:</b>	3				
<b>General Color:</b>	BLUE				
<b>Mat1:</b>	05				
<b>Most Common Material:</b>	CLAY				
<b>Mat2:</b>	07				
<b>Mat2 Desc:</b>	QUICKSAND				
<b>Mat3:</b>					
<b>Mat3 Desc:</b>					
<b>Formation Top Depth:</b>	0.0				
<b>Formation End Depth:</b>	120.0				
<b>Formation End Depth UOM:</b>	ft				
<b><u>Method of Construction &amp; Well Use</u></b>					
<b>Method Construction ID:</b>	966906609				
<b>Method Construction Code:</b>	8				
<b>Method Construction:</b>	Jetting				
<b>Other Method Construction:</b>					
<b><u>Pipe Information</u></b>					
<b>Pipe ID:</b>	11045878				
<b>Casing No:</b>	1				
<b>Comment:</b>					
<b>Alt Name:</b>					
<b><u>Construction Record - Casing</u></b>					
<b>Casing ID:</b>	930809679				
<b>Layer:</b>	1				
<b>Material:</b>	1				
<b>Open Hole or Material:</b>	STEEL				
<b>Depth From:</b>					
<b>Depth To:</b>	115.0				
<b>Casing Diameter:</b>	2.0				
<b>Casing Diameter UOM:</b>	inch				
<b>Casing Depth UOM:</b>	ft				

Map Key	Number of Records	Direction/ Distance (m)	Elev/Diff (m)	Site	DB
---------	-------------------	-------------------------	---------------	------	----

**Construction Record - Screen**

Screen ID: 933388865  
 Layer: 1  
 Slot: 007  
 Screen Top Depth: 115.0  
 Screen End Depth: 120.0  
 Screen Material:  
 Screen Depth UOM: ft  
 Screen Diameter UOM: inch  
 Screen Diameter: 2.0

**Results of Well Yield Testing**

Pumping Test Method Desc: PUMP  
 Pump Test ID: 996906609  
 Pump Set At:  
 Static Level: 80.0  
 Final Level After Pumping: 115.0  
 Recommended Pump Depth:  
 Pumping Rate: 2.0  
 Flowing Rate:  
 Recommended Pump Rate:  
 Levels UOM: ft  
 Rate UOM: GPM  
 Water State After Test Code: 1  
 Water State After Test: CLEAR  
 Pumping Test Method: 1  
 Pumping Duration HR:  
 Pumping Duration MIN:  
 Flowing: No

**Water Details**

Water ID: 933990016  
 Layer: 1  
 Kind Code: 1  
 Kind: FRESH  
 Water Found Depth: 120.0  
 Water Found Depth UOM: ft

**Links**

Bore Hole ID:	10497308	Tag No:	
Depth M:	36.576	Contractor:	2501
Year Completed:	1948	Path:	690\6906609.pdf
Well Completed Dt:	1948/11/28	Latitude:	43.8867993083288
Audit No:		Longitude:	-79.520384567027

42	1 of 1	WNW/0.0	274.9 / 8.41	2932 KIRBY ROAD Vaughan ON	WWIS
----	--------	---------	--------------	-------------------------------	------

Well ID:	7296803	Flowing (Y/N):	
Construction Date:		Flow Rate:	
Use 1st:	Test Hole	Data Entry Status:	
Use 2nd:		Data Src:	
Final Well Status:	Test Hole	Date Received:	06-Oct-2017 00:00:00
Water Type:		Selected Flag:	TRUE
Casing Material:		Abandonment Rec:	
Audit No:	Z264200	Contractor:	7215
Tag:	A232251	Form Version:	7
Constructn Method:		Owner:	

Map Key	Number of Records	Direction/ Distance (m)	Elev/Diff (m)	Site	
<b>Elevation (m):</b>				<b>County:</b>	YORK
<b>Elevatn Reliability:</b>				<b>Lot:</b>	
<b>Depth to Bedrock:</b>				<b>Concession:</b>	
<b>Well Depth:</b>				<b>Concession Name:</b>	
<b>Overburden/Bedrock:</b>				<b>Easting NAD83:</b>	
<b>Pump Rate:</b>				<b>Northing NAD83:</b>	
<b>Static Water Level:</b>				<b>Zone:</b>	
<b>Clear/Cloudy:</b>				<b>UTM Reliability:</b>	
<b>Municipality:</b>		VAUGHAN TOWN (VAUGHAN TWP)			
<b>Site Info:</b>					
<b>PDF URL (Map):</b>		<a href="https://d2khazk8e83rdv.cloudfront.net/moe_mapping/downloads/2Water/Wells_pdfs/729\7296803.pdf">https://d2khazk8e83rdv.cloudfront.net/moe_mapping/downloads/2Water/Wells_pdfs/729\7296803.pdf</a>			

**Additional Detail(s) (Map)**

**Well Completed Date:** 2017/08/23  
**Year Completed:** 2017  
**Depth (m):** 19.812  
**Latitude:** 43.887127994189  
**Longitude:** -79.5417478193889  
**Path:** 729\7296803.pdf

**Bore Hole Information**

<b>Bore Hole ID:</b>	1006758468	<b>Elevation:</b>	
<b>DP2BR:</b>		<b>Elevrc:</b>	
<b>Spatial Status:</b>		<b>Zone:</b>	17
<b>Code OB:</b>		<b>East83:</b>	617136.00
<b>Code OB Desc:</b>		<b>North83:</b>	4860370.00
<b>Open Hole:</b>		<b>Org CS:</b>	UTM83
<b>Cluster Kind:</b>		<b>UTMRC:</b>	4
<b>Date Completed:</b>	23-Aug-2017 00:00:00	<b>UTMRC Desc:</b>	margin of error : 30 m - 100 m
<b>Remarks:</b>		<b>Location Method:</b>	wwr
<b>Loc Method Desc:</b>	on Water Well Record		
<b>Elevrc Desc:</b>			
<b>Location Source Date:</b>			
<b>Improvement Location Source:</b>			
<b>Improvement Location Method:</b>			
<b>Source Revision Comment:</b>			
<b>Supplier Comment:</b>			

**Overburden and Bedrock****Materials Interval**

**Formation ID:** 1006924012  
**Layer:** 5  
**Color:** 2  
**General Color:** GREY  
**Mat1:** 28  
**Most Common Material:** SAND  
**Mat2:** 06  
**Mat2 Desc:** SILT  
**Mat3:**  
**Mat3 Desc:**  
**Formation Top Depth:** 50.0  
**Formation End Depth:** 65.0  
**Formation End Depth UOM:** ft

**Overburden and Bedrock****Materials Interval**

**Formation ID:** 1006924010

Map Key	Number of Records	Direction/ Distance (m)	Elev/Diff (m)	Site
Layer:		3		
Color:		2		
General Color:		GREY		
Mat1:		28		
Most Common Material:		SAND		
Mat2:				
Mat2 Desc:				
Mat3:				
Mat3 Desc:				
Formation Top Depth:		20.0		
Formation End Depth:		23.0		
Formation End Depth UOM:		ft		
<u>Overburden and Bedrock</u>				
<u>Materials Interval</u>				
Formation ID:		1006924011		
Layer:		4		
Color:		2		
General Color:		GREY		
Mat1:		06		
Most Common Material:		SILT		
Mat2:		28		
Mat2 Desc:		SAND		
Mat3:		66		
Mat3 Desc:		DENSE		
Formation Top Depth:		23.0		
Formation End Depth:		50.0		
Formation End Depth UOM:		ft		
<u>Overburden and Bedrock</u>				
<u>Materials Interval</u>				
Formation ID:		1006924008		
Layer:		1		
Color:		6		
General Color:		BROWN		
Mat1:		01		
Most Common Material:		FILL		
Mat2:				
Mat2 Desc:				
Mat3:				
Mat3 Desc:				
Formation Top Depth:		0.0		
Formation End Depth:		4.0		
Formation End Depth UOM:		ft		
<u>Overburden and Bedrock</u>				
<u>Materials Interval</u>				
Formation ID:		1006924009		
Layer:		2		
Color:		6		
General Color:		BROWN		
Mat1:		06		
Most Common Material:		SILT		
Mat2:		34		
Mat2 Desc:		TILL		
Mat3:		05		
Mat3 Desc:		CLAY		
Formation Top Depth:		4.0		
Formation End Depth:		20.0		
Formation End Depth UOM:		ft		

Map Key	Number of Records	Direction/ Distance (m)	Elev/Diff (m)	Site
---------	-------------------	-------------------------	---------------	------

Annular Space/Abandonment Sealing Record

Plug ID: 1006924021  
 Layer: 3  
 Plug From: 50.0  
 Plug To: 53.0  
 Plug Depth UOM: ft

Annular Space/Abandonment Sealing Record

Plug ID: 1006924020  
 Layer: 2  
 Plug From: 1.0  
 Plug To: 50.0  
 Plug Depth UOM: ft

Annular Space/Abandonment Sealing Record

Plug ID: 1006924019  
 Layer: 1  
 Plug From: 0.0  
 Plug To: 1.0  
 Plug Depth UOM: ft

Annular Space/Abandonment Sealing Record

Plug ID: 1006924022  
 Layer: 4  
 Plug From: 53.0  
 Plug To: 65.0  
 Plug Depth UOM: ft

Method of Construction & Well Use

Method Construction ID: 1006924018  
 Method Construction Code: 2  
 Method Construction: Rotary (Convent.)  
 Other Method Construction:

Pipe Information

Pipe ID: 1006924007  
 Casing No: 0  
 Comment:  
 Alt Name:

Construction Record - Casing

Casing ID: 1006924015  
 Layer: 1  
 Material: 5  
 Open Hole or Material: PLASTIC  
 Depth From: 0.0  
 Depth To: 55.0

Map Key	Number of Records	Direction/ Distance (m)	Elev/Diff (m)	Site
Casing Diameter:			2.0	
Casing Diameter UOM:			inch	
Casing Depth UOM:			ft	

**Construction Record - Screen**

Screen ID:	1006924016
Layer:	1
Slot:	10
Screen Top Depth:	55.0
Screen End Depth:	65.0
Screen Material:	5
Screen Depth UOM:	ft
Screen Diameter UOM:	inch
Screen Diameter:	2.0

**Water Details**

Water ID:	1006924014
Layer:	
Kind Code:	
Kind:	
Water Found Depth:	
Water Found Depth UOM:	ft

**Hole Diameter**

Hole ID:	1006924013
Diameter:	9.0
Depth From:	0.0
Depth To:	65.0
Hole Depth UOM:	ft
Hole Diameter UOM:	inch

**Links**

Bore Hole ID:	1006758468	Tag No:	A232251
Depth M:	19.812	Contractor:	7215
Year Completed:	2017	Path:	729\7296803.pdf
Well Completed Dt:	2017/08/23	Latitude:	43.887127994189
Audit No:	Z264200	Longitude:	-79.5417478193889

43	1 of 1	NNE/0.0	290.4 / 23.98	lot 30 con 4 ON	WWIS
Well ID:	6906501	Flowing (Y/N):			
Construction Date:		Flow Rate:			
Use 1st:	Commerical	Data Entry Status:			
Use 2nd:	0	Data Src:	1		
Final Well Status:	Water Supply	Date Received:	26-Aug-1958 00:00:00		
Water Type:		Selected Flag:	TRUE		
Casing Material:		Abandonment Rec:			
Audit No:		Contractor:	1515		
Tag:		Form Version:	1		
Constructn Method:		Owner:			
Elevation (m):		County:	YORK		
Elevatn Reliabilty:		Lot:	030		
Depth to Bedrock:		Concession:	04		
Well Depth:		Concession Name:	CON		
Overburden/Bedrock:		Easting NAD83:			
Pump Rate:		Northing NAD83:			

Map Key	Number of Records	Direction/ Distance (m)	Elev/Diff (m)	Site	
<b>Static Water Level:</b>				<b>Zone:</b>	
<b>Clear/Cloudy:</b>				<b>UTM Reliability:</b>	
<b>Municipality:</b>		VAUGHAN TOWN (VAUGHAN TWP)			
<b>Site Info:</b>					
<b>PDF URL (Map):</b>		https://d2khazk8e83rdv.cloudfront.net/moe_mapping/downloads/2Water/Wells_pdfs/690\6906501.pdf			
<b><u>Additional Detail(s) (Map)</u></b>					
<b>Well Completed Date:</b>		1958/05/31			
<b>Year Completed:</b>		1958			
<b>Depth (m):</b>		48.1584			
<b>Latitude:</b>		43.8896277041792			
<b>Longitude:</b>		-79.5246607009982			
<b>Path:</b>		690\6906501.pdf			
<b><u>Bore Hole Information</u></b>					
<b>Bore Hole ID:</b>		10497200		<b>Elevation:</b>	
<b>DP2BR:</b>				<b>Elevrc:</b>	
<b>Spatial Status:</b>				<b>Zone:</b>	
<b>Code OB:</b>				17	
<b>Code OB Desc:</b>				<b>East83:</b>	
<b>Open Hole:</b>				618503.60	
<b>Cluster Kind:</b>				<b>North83:</b>	
<b>Date Completed:</b>		31-May-1958 00:00:00		4860672.00	
<b>Remarks:</b>				<b>Org CS:</b>	
<b>Loc Method Desc:</b>		Original Pre1985 UTM Rel Code 9: unknown UTM		<b>UTMRC:</b>	
<b>Elevrc Desc:</b>				9	
<b>Location Source Date:</b>				<b>UTMRC Desc:</b>	
<b>Improvement Location Source:</b>				unknown UTM	
<b>Improvement Location Method:</b>				<b>Location Method:</b>	
<b>Source Revision Comment:</b>				p9	
<b>Supplier Comment:</b>					
<b><u>Overburden and Bedrock</u></b>					
<b><u>Materials Interval</u></b>					
<b>Formation ID:</b>		932734064			
<b>Layer:</b>		2			
<b>Color:</b>					
<b>General Color:</b>					
<b>Mat1:</b>		09			
<b>Most Common Material:</b>		MEDIUM SAND			
<b>Mat2:</b>		11			
<b>Mat2 Desc:</b>		GRAVEL			
<b>Mat3:</b>					
<b>Mat3 Desc:</b>					
<b>Formation Top Depth:</b>		30.0			
<b>Formation End Depth:</b>		140.0			
<b>Formation End Depth UOM:</b>		ft			
<b><u>Overburden and Bedrock</u></b>					
<b><u>Materials Interval</u></b>					
<b>Formation ID:</b>		932734063			
<b>Layer:</b>		1			
<b>Color:</b>					
<b>General Color:</b>					
<b>Mat1:</b>		24			
<b>Most Common Material:</b>		PREV. DRILLED			
<b>Mat2:</b>					

Map Key	Number of Records	Direction/ Distance (m)	Elev/Diff (m)	Site
<b>Mat2 Desc:</b>				
<b>Mat3:</b>				
<b>Mat3 Desc:</b>				
<b>Formation Top Depth:</b>		0.0		
<b>Formation End Depth:</b>		30.0		
<b>Formation End Depth UOM:</b>		ft		
<u><b>Overburden and Bedrock</b></u>				
<u><b>Materials Interval</b></u>				
<b>Formation ID:</b>		932734066		
<b>Layer:</b>		4		
<b>Color:</b>				
<b>General Color:</b>				
<b>Mat1:</b>		09		
<b>Most Common Material:</b>		MEDIUM SAND		
<b>Mat2:</b>				
<b>Mat2 Desc:</b>				
<b>Mat3:</b>				
<b>Mat3 Desc:</b>				
<b>Formation Top Depth:</b>		150.0		
<b>Formation End Depth:</b>		158.0		
<b>Formation End Depth UOM:</b>		ft		
<u><b>Overburden and Bedrock</b></u>				
<u><b>Materials Interval</b></u>				
<b>Formation ID:</b>		932734065		
<b>Layer:</b>		3		
<b>Color:</b>				
<b>General Color:</b>				
<b>Mat1:</b>		07		
<b>Most Common Material:</b>		QUICKSAND		
<b>Mat2:</b>				
<b>Mat2 Desc:</b>				
<b>Mat3:</b>				
<b>Mat3 Desc:</b>				
<b>Formation Top Depth:</b>		140.0		
<b>Formation End Depth:</b>		150.0		
<b>Formation End Depth UOM:</b>		ft		
<u><b>Method of Construction &amp; Well</b></u>				
<u><b>Use</b></u>				
<b>Method Construction ID:</b>		966906501		
<b>Method Construction Code:</b>		8		
<b>Method Construction:</b>		Jetting		
<b>Other Method Construction:</b>				
<u><b>Pipe Information</b></u>				
<b>Pipe ID:</b>		11045770		
<b>Casing No:</b>		1		
<b>Comment:</b>				
<b>Alt Name:</b>				
<u><b>Construction Record - Casing</b></u>				
<b>Casing ID:</b>		930809568		
<b>Layer:</b>		1		
<b>Material:</b>		1		
<b>Open Hole or Material:</b>		STEEL		



Map Key	Number of Records	Direction/ Distance (m)	Elev/Diff (m)	Site
---------	-------------------	----------------------------	------------------	------

**Depth From:**  
**Depth To:** 153.0  
**Casing Diameter:** 3.0  
**Casing Diameter UOM:** inch  
**Casing Depth UOM:** ft

Construction Record - Screen

**Screen ID:** 933388804  
**Layer:** 1  
**Slot:** 007  
**Screen Top Depth:** 153.0  
**Screen End Depth:** 158.0  
**Screen Material:**  
**Screen Depth UOM:** ft  
**Screen Diameter UOM:** inch  
**Screen Diameter:** 3.0

Results of Well Yield Testing

**Pumping Test Method Desc:** PUMP  
**Pump Test ID:** 996906501  
**Pump Set At:**  
**Static Level:** 60.0  
**Final Level After Pumping:** 145.0  
**Recommended Pump Depth:**  
**Pumping Rate:** 6.0  
**Flowing Rate:**  
**Recommended Pump Rate:**  
**Levels UOM:** ft  
**Rate UOM:** GPM  
**Water State After Test Code:** 1  
**Water State After Test:** CLEAR  
**Pumping Test Method:** 1  
**Pumping Duration HR:** 4  
**Pumping Duration MIN:** 0  
**Flowing:** No

Water Details

**Water ID:** 933989927  
**Layer:** 1  
**Kind Code:** 1  
**Kind:** FRESH  
**Water Found Depth:** 150.0  
**Water Found Depth UOM:** ft

Links

<b>Bore Hole ID:</b> 10497200	<b>Tag No:</b>
<b>Depth M:</b> 48.1584	<b>Contractor:</b> 1515
<b>Year Completed:</b> 1958	<b>Path:</b> 690\6906501.pdf
<b>Well Completed Dt:</b> 1958/05/31	<b>Latitude:</b> 43.8896277041792
<b>Audit No:</b>	<b>Longitude:</b> -79.5246607009982

<u>44</u>	1 of 1	SW/0.0	257.0 / -9.46	lot 27 con 4 ON	WWIS
-----------	--------	--------	---------------	--------------------	------

<b>Well ID:</b> 6906605	<b>Flowing (Y/N):</b>
<b>Construction Date:</b>	<b>Flow Rate:</b>
<b>Use 1st:</b> Domestic	<b>Data Entry Status:</b>

Map Key	Number of Records	Direction/ Distance (m)	Elev/Diff (m)	Site	
<b>Use 2nd:</b>	0			<b>Data Src:</b>	1
<b>Final Well Status:</b>	Water Supply			<b>Date Received:</b>	25-Feb-1957 00:00:00
<b>Water Type:</b>				<b>Selected Flag:</b>	TRUE
<b>Casing Material:</b>				<b>Abandonment Rec:</b>	
<b>Audit No:</b>				<b>Contractor:</b>	1622
<b>Tag:</b>				<b>Form Version:</b>	1
<b>Constructn Method:</b>				<b>Owner:</b>	
<b>Elevation (m):</b>				<b>County:</b>	YORK
<b>Elevatn Reliability:</b>				<b>Lot:</b>	027
<b>Depth to Bedrock:</b>				<b>Concession:</b>	04
<b>Well Depth:</b>				<b>Concession Name:</b>	CON
<b>Overburden/Bedrock:</b>				<b>Easting NAD83:</b>	
<b>Pump Rate:</b>				<b>Northing NAD83:</b>	
<b>Static Water Level:</b>				<b>Zone:</b>	
<b>Clear/Cloudy:</b>				<b>UTM Reliability:</b>	
<b>Municipality:</b>		VAUGHAN TOWN (VAUGHAN TWP)			
<b>Site Info:</b>					
<b>PDF URL (Map):</b>		<a href="https://d2khazk8e83rdv.cloudfront.net/moe_mapping/downloads/2Water/Wells_pdfs/690\6906605.pdf">https://d2khazk8e83rdv.cloudfront.net/moe_mapping/downloads/2Water/Wells_pdfs/690\6906605.pdf</a>			

**Additional Detail(s) (Map)**

**Well Completed Date:** 1956/10/16  
**Year Completed:** 1956  
**Depth (m):** 12.192  
**Latitude:** 43.872292800263  
**Longitude:** -79.5412546354  
**Path:** 690\6906605.pdf

**Bore Hole Information**

<b>Bore Hole ID:</b>	10497304	<b>Elevation:</b>	
<b>DP2BR:</b>		<b>Elevrc:</b>	
<b>Spatial Status:</b>		<b>Zone:</b>	17
<b>Code OB:</b>		<b>East83:</b>	617204.70
<b>Code OB Desc:</b>		<b>North83:</b>	4858723.00
<b>Open Hole:</b>		<b>Org CS:</b>	
<b>Cluster Kind:</b>		<b>UTMRC:</b>	4
<b>Date Completed:</b>	16-Oct-1956 00:00:00	<b>UTMRC Desc:</b>	margin of error : 30 m - 100 m
<b>Remarks:</b>		<b>Location Method:</b>	p4
<b>Loc Method Desc:</b>	Original Pre1985 UTM Rel Code 4: margin of error : 30 m - 100 m		
<b>Elevrc Desc:</b>			
<b>Location Source Date:</b>			
<b>Improvement Location Source:</b>			
<b>Improvement Location Method:</b>			
<b>Source Revision Comment:</b>			
<b>Supplier Comment:</b>			

**Overburden and Bedrock****Materials Interval**

**Formation ID:** 932734623  
**Layer:** 2  
**Color:**  
**General Color:**  
**Mat1:** 08  
**Most Common Material:** FINE SAND  
**Mat2:**  
**Mat2 Desc:**  
**Mat3:**  
**Mat3 Desc:**  
**Formation Top Depth:** 15.0  
**Formation End Depth:** 40.0

Map Key	Number of Records	Direction/ Distance (m)	Elev/Diff (m)	Site
<b>Formation End Depth UOM:</b>		ft		
<b><u>Overburden and Bedrock Materials Interval</u></b>				
<b>Formation ID:</b>	932734622			
<b>Layer:</b>	1			
<b>Color:</b>				
<b>General Color:</b>				
<b>Mat1:</b>	23			
<b>Most Common Material:</b>	PREVIOUSLY DUG			
<b>Mat2:</b>				
<b>Mat2 Desc:</b>				
<b>Mat3:</b>				
<b>Mat3 Desc:</b>				
<b>Formation Top Depth:</b>	0.0			
<b>Formation End Depth:</b>	15.0			
<b>Formation End Depth UOM:</b>	ft			
<b><u>Method of Construction &amp; Well Use</u></b>				
<b>Method Construction ID:</b>	966906605			
<b>Method Construction Code:</b>	1			
<b>Method Construction:</b>	Cable Tool			
<b>Other Method Construction:</b>				
<b><u>Pipe Information</u></b>				
<b>Pipe ID:</b>	11045874			
<b>Casing No:</b>	1			
<b>Comment:</b>				
<b>Alt Name:</b>				
<b><u>Construction Record - Casing</u></b>				
<b>Casing ID:</b>	930809675			
<b>Layer:</b>	1			
<b>Material:</b>	1			
<b>Open Hole or Material:</b>	STEEL			
<b>Depth From:</b>				
<b>Depth To:</b>	40.0			
<b>Casing Diameter:</b>	4.0			
<b>Casing Diameter UOM:</b>	inch			
<b>Casing Depth UOM:</b>	ft			
<b><u>Results of Well Yield Testing</u></b>				
<b>Pumping Test Method Desc:</b>	PUMP			
<b>Pump Test ID:</b>	996906605			
<b>Pump Set At:</b>				
<b>Static Level:</b>	12.0			
<b>Final Level After Pumping:</b>	32.0			
<b>Recommended Pump Depth:</b>				
<b>Pumping Rate:</b>	6.0			
<b>Flowing Rate:</b>				
<b>Recommended Pump Rate:</b>				
<b>Levels UOM:</b>	ft			
<b>Rate UOM:</b>	GPM			
<b>Water State After Test Code:</b>	1			
<b>Water State After Test:</b>	CLEAR			
<b>Pumping Test Method:</b>	1			

Map Key	Number of Records	Direction/ Distance (m)	Elev/Diff (m)	Site	
Pumping Duration HR:		5			
Pumping Duration MIN:		0			
Flowing:		No			

Water Details

Water ID: 933990012  
 Layer: 1  
 Kind Code: 1  
 Kind: FRESH  
 Water Found Depth: 12.0  
 Water Found Depth UOM: ft

Links

Bore Hole ID:	10497304	Tag No:	
Depth M:	12.192	Contractor:	1622
Year Completed:	1956	Path:	690\6906605.pdf
Well Completed Dt:	1956/10/16	Latitude:	43.872292800263
Audit No:		Longitude:	-79.5412546354

<u>45</u>	1 of 1	SW/0.0	258.0 / -8.46	lot 27 con 4 ON	WWIS
-----------	--------	--------	---------------	--------------------	------

Well ID:	6906604	Flowing (Y/N):	
Construction Date:		Flow Rate:	
Use 1st:	Domestic	Data Entry Status:	
Use 2nd:	0	Data Src:	1
Final Well Status:	Water Supply	Date Received:	03-Mar-1954 00:00:00
Water Type:		Selected Flag:	TRUE
Casing Material:		Abandonment Rec:	
Audit No:		Contractor:	1622
Tag:		Form Version:	1
Constructn Method:		Owner:	
Elevation (m):		County:	YORK
Elevatn Reliabilty:		Lot:	027
Depth to Bedrock:		Concession:	04
Well Depth:		Concession Name:	CON
Overburden/Bedrock:		Easting NAD83:	
Pump Rate:		Northing NAD83:	
Static Water Level:		Zone:	
Clear/Cloudy:		UTM Reliability:	
Municipality:	VAUGHAN TOWN (VAUGHAN TWP)		
Site Info:			

PDF URL (Map): [https://d2khazk8e83rdv.cloudfront.net/moe\\_mapping/downloads/2Water/Wells\\_pdfs/690\6906604.pdf](https://d2khazk8e83rdv.cloudfront.net/moe_mapping/downloads/2Water/Wells_pdfs/690\6906604.pdf)

Additional Detail(s) (Map)

Well Completed Date: 1953/12/12  
 Year Completed: 1953  
 Depth (m): 28.0416  
 Latitude: 43.8722492259499  
 Longitude: -79.5413677126018  
 Path: 690\6906604.pdf

Bore Hole Information

Bore Hole ID:	10497303	Elevation:	
DP2BR:		Elevrc:	
Spatial Status:		Zone:	17

Map Key	Number of Records	Direction/ Distance (m)	Elev/Diff (m)	Site	
<b>Code OB:</b>				<b>East83:</b>	617195.70
<b>Code OB Desc:</b>				<b>North83:</b>	4858718.00
<b>Open Hole:</b>				<b>Org CS:</b>	
<b>Cluster Kind:</b>				<b>UTMRC:</b>	9
<b>Date Completed:</b>	12-Dec-1953 00:00:00			<b>UTMRC Desc:</b>	unknown UTM
<b>Remarks:</b>				<b>Location Method:</b>	p9
<b>Loc Method Desc:</b>		Original Pre1985 UTM Rel Code 9: unknown UTM			
<b>Elevrc Desc:</b>					
<b>Location Source Date:</b>					
<b>Improvement Location Source:</b>					
<b>Improvement Location Method:</b>					
<b>Source Revision Comment:</b>					
<b>Supplier Comment:</b>					

Overburden and Bedrock

Materials Interval

**Formation ID:** 932734618  
**Layer:** 3  
**Color:** 3  
**General Color:** BLUE  
**Mat1:** 05  
**Most Common Material:** CLAY  
**Mat2:** 09  
**Mat2 Desc:** MEDIUM SAND  
**Mat3:**  
**Mat3 Desc:**  
**Formation Top Depth:** 25.0  
**Formation End Depth:** 32.0  
**Formation End Depth UOM:** ft

Overburden and Bedrock

Materials Interval

**Formation ID:** 932734619  
**Layer:** 4  
**Color:** 3  
**General Color:** BLUE  
**Mat1:** 08  
**Most Common Material:** FINE SAND  
**Mat2:**  
**Mat2 Desc:**  
**Mat3:**  
**Mat3 Desc:**  
**Formation Top Depth:** 32.0  
**Formation End Depth:** 36.0  
**Formation End Depth UOM:** ft

Overburden and Bedrock

Materials Interval

**Formation ID:** 932734621  
**Layer:** 6  
**Color:** 3  
**General Color:** BLUE  
**Mat1:** 09  
**Most Common Material:** MEDIUM SAND  
**Mat2:**  
**Mat2 Desc:**  
**Mat3:**  
**Mat3 Desc:**  
**Formation Top Depth:** 76.0  
**Formation End Depth:** 92.0

Map Key	Number of Records	Direction/ Distance (m)	Elev/Diff (m)	Site
<b>Formation End Depth UOM:</b>		ft		
<u>Overburden and Bedrock Materials Interval</u>				
<b>Formation ID:</b>	932734620			
<b>Layer:</b>	5			
<b>Color:</b>	3			
<b>General Color:</b>	BLUE			
<b>Mat1:</b>	05			
<b>Most Common Material:</b>	CLAY			
<b>Mat2:</b>				
<b>Mat2 Desc:</b>				
<b>Mat3:</b>				
<b>Mat3 Desc:</b>				
<b>Formation Top Depth:</b>	36.0			
<b>Formation End Depth:</b>	76.0			
<b>Formation End Depth UOM:</b>	ft			
<u>Overburden and Bedrock Materials Interval</u>				
<b>Formation ID:</b>	932734616			
<b>Layer:</b>	1			
<b>Color:</b>				
<b>General Color:</b>				
<b>Mat1:</b>	02			
<b>Most Common Material:</b>	TOPSOIL			
<b>Mat2:</b>				
<b>Mat2 Desc:</b>				
<b>Mat3:</b>				
<b>Mat3 Desc:</b>				
<b>Formation Top Depth:</b>	0.0			
<b>Formation End Depth:</b>	2.0			
<b>Formation End Depth UOM:</b>	ft			
<u>Overburden and Bedrock Materials Interval</u>				
<b>Formation ID:</b>	932734617			
<b>Layer:</b>	2			
<b>Color:</b>	5			
<b>General Color:</b>	YELLOW			
<b>Mat1:</b>	05			
<b>Most Common Material:</b>	CLAY			
<b>Mat2:</b>	12			
<b>Mat2 Desc:</b>	STONES			
<b>Mat3:</b>				
<b>Mat3 Desc:</b>				
<b>Formation Top Depth:</b>	2.0			
<b>Formation End Depth:</b>	25.0			
<b>Formation End Depth UOM:</b>	ft			
<u>Method of Construction &amp; Well Use</u>				
<b>Method Construction ID:</b>	966906604			
<b>Method Construction Code:</b>	1			
<b>Method Construction:</b>	Cable Tool			
<b>Other Method Construction:</b>				

Pipe Information

Map Key	Number of Records	Direction/ Distance (m)	Elev/Diff (m)	Site
---------	-------------------	----------------------------	------------------	------

Pipe ID: 11045873  
 Casing No: 1  
 Comment:  
 Alt Name:

Construction Record - Casing

Casing ID: 930809674  
 Layer: 1  
 Material: 1  
 Open Hole or Material: STEEL  
 Depth From:  
 Depth To: 87.0  
 Casing Diameter: 4.0  
 Casing Diameter UOM: inch  
 Casing Depth UOM: ft

Construction Record - Screen

Screen ID: 933388861  
 Layer: 1  
 Slot: 007  
 Screen Top Depth: 87.0  
 Screen End Depth: 92.0  
 Screen Material:  
 Screen Depth UOM: ft  
 Screen Diameter UOM: inch  
 Screen Diameter: 4.0

Results of Well Yield Testing

Pumping Test Method Desc: PUMP  
 Pump Test ID: 996906604  
 Pump Set At:  
 Static Level: 18.0  
 Final Level After Pumping: 22.0  
 Recommended Pump Depth:  
 Pumping Rate: 10.0  
 Flowing Rate:  
 Recommended Pump Rate:  
 Levels UOM: ft  
 Rate UOM: GPM  
 Water State After Test Code: 1  
 Water State After Test: CLEAR  
 Pumping Test Method: 1  
 Pumping Duration HR: 5  
 Pumping Duration MIN: 0  
 Flowing: No

Water Details

Water ID: 933990011  
 Layer: 1  
 Kind Code: 1  
 Kind: FRESH  
 Water Found Depth: 76.0  
 Water Found Depth UOM: ft

Links

Bore Hole ID: 10497303 Tag No:

Map Key	Number of Records	Direction/ Distance (m)	Elev/Diff (m)	Site	DB
Depth M:	28.0416			Contractor:	1622
Year Completed:	1953			Path:	690\6906604.pdf
Well Completed Dt:	1953/12/12			Latitude:	43.8722492259499
Audit No:				Longitude:	-79.5413677126018

46	1 of 1	WNW/0.0	270.8 / 4.38	lot 30 con 4 ON	WWIS
Well ID:	6906611			Flowing (Y/N):	
Construction Date:				Flow Rate:	
Use 1st:	Domestic			Data Entry Status:	
Use 2nd:	Livestock			Data Src:	1
Final Well Status:	Water Supply			Date Received:	17-Jan-1967 00:00:00
Water Type:				Selected Flag:	TRUE
Casing Material:				Abandonment Rec:	
Audit No:				Contractor:	1622
Tag:				Form Version:	1
Constructn Method:				Owner:	
Elevation (m):				County:	YORK
Elevatn Reliability:				Lot:	030
Depth to Bedrock:				Concession:	04
Well Depth:				Concession Name:	CON
Overburden/Bedrock:				Easting NAD83:	
Pump Rate:				Northing NAD83:	
Static Water Level:				Zone:	
Clear/Cloudy:				UTM Reliability:	
Municipality:		VAUGHAN TOWN (VAUGHAN TWP)			
Site Info:					
PDF URL (Map):					<a href="https://d2khazk8e83rdv.cloudfront.net/moe_mapping/downloads/2Water/Wells_pdfs/690\6906611.pdf">https://d2khazk8e83rdv.cloudfront.net/moe_mapping/downloads/2Water/Wells_pdfs/690\6906611.pdf</a>

Additional Detail(s) (Map)

Well Completed Date:	1966/08/19
Year Completed:	1966
Depth (m):	29.2608
Latitude:	43.885312736638
Longitude:	-79.544137453702
Path:	690\6906611.pdf

Bore Hole Information

Bore Hole ID:	10497310	Elevation:	
DP2BR:		Elevrc:	
Spatial Status:		Zone:	17
Code OB:		East83:	616947.60
Code OB Desc:		North83:	4860165.00
Open Hole:		Org CS:	
Cluster Kind:		UTMRC:	5
Date Completed:	19-Aug-1966 00:00:00	UTMRC Desc:	margin of error : 100 m - 300 m
Remarks:		Location Method:	p5
Loc Method Desc:	Original Pre1985 UTM Rel Code 5: margin of error : 100 m - 300 m		
Elevrc Desc:			
Location Source Date:			
Improvement Location Source:			
Improvement Location Method:			
Source Revision Comment:			
Supplier Comment:			

Overburden and Bedrock  
Materials Interval



Map Key	Number of Records	Direction/ Distance (m)	Elev/Diff (m)	Site
---------	-------------------	----------------------------	------------------	------

Formation ID:	932734644			
Layer:	4			
Color:				
General Color:				
Mat1:	11			
Most Common Material:	GRAVEL			
Mat2:				
Mat2 Desc:				
Mat3:				
Mat3 Desc:				
Formation Top Depth:	92.0			
Formation End Depth:	96.0			
Formation End Depth UOM:	ft			

Overburden and Bedrock  
Materials Interval

Formation ID:	932734641			
Layer:	1			
Color:	6			
General Color:	BROWN			
Mat1:	05			
Most Common Material:	CLAY			
Mat2:				
Mat2 Desc:				
Mat3:				
Mat3 Desc:				
Formation Top Depth:	0.0			
Formation End Depth:	10.0			
Formation End Depth UOM:	ft			

Overburden and Bedrock  
Materials Interval

Formation ID:	932734642			
Layer:	2			
Color:	3			
General Color:	BLUE			
Mat1:	05			
Most Common Material:	CLAY			
Mat2:				
Mat2 Desc:				
Mat3:				
Mat3 Desc:				
Formation Top Depth:	10.0			
Formation End Depth:	30.0			
Formation End Depth UOM:	ft			

Overburden and Bedrock  
Materials Interval

Formation ID:	932734643			
Layer:	3			
Color:				
General Color:				
Mat1:	14			
Most Common Material:	HARDPAN			
Mat2:	11			
Mat2 Desc:	GRAVEL			
Mat3:				
Mat3 Desc:				
Formation Top Depth:	30.0			
Formation End Depth:	92.0			

Map Key	Number of Records	Direction/ Distance (m)	Elev/Diff (m)	Site
<b>Formation End Depth UOM:</b>		ft		
<b><u>Method of Construction &amp; Well Use</u></b>				
<b>Method Construction ID:</b>	966906611			
<b>Method Construction Code:</b>	1			
<b>Method Construction:</b>	Cable Tool			
<b>Other Method Construction:</b>				
<b><u>Pipe Information</u></b>				
<b>Pipe ID:</b>	11045880			
<b>Casing No:</b>	1			
<b>Comment:</b>				
<b>Alt Name:</b>				
<b><u>Construction Record - Casing</u></b>				
<b>Casing ID:</b>	930809681			
<b>Layer:</b>	1			
<b>Material:</b>	1			
<b>Open Hole or Material:</b>	STEEL			
<b>Depth From:</b>				
<b>Depth To:</b>	92.0			
<b>Casing Diameter:</b>	5.0			
<b>Casing Diameter UOM:</b>	inch			
<b>Casing Depth UOM:</b>	ft			
<b><u>Construction Record - Screen</u></b>				
<b>Screen ID:</b>	933388867			
<b>Layer:</b>	1			
<b>Slot:</b>	020			
<b>Screen Top Depth:</b>	92.0			
<b>Screen End Depth:</b>	96.0			
<b>Screen Material:</b>				
<b>Screen Depth UOM:</b>	ft			
<b>Screen Diameter UOM:</b>	inch			
<b>Screen Diameter:</b>	5.0			
<b><u>Results of Well Yield Testing</u></b>				
<b>Pumping Test Method Desc:</b>	PUMP			
<b>Pump Test ID:</b>	996906611			
<b>Pump Set At:</b>				
<b>Static Level:</b>	30.0			
<b>Final Level After Pumping:</b>	92.0			
<b>Recommended Pump Depth:</b>	92.0			
<b>Pumping Rate:</b>	8.0			
<b>Flowing Rate:</b>				
<b>Recommended Pump Rate:</b>	8.0			
<b>Levels UOM:</b>	ft			
<b>Rate UOM:</b>	GPM			
<b>Water State After Test Code:</b>	1			
<b>Water State After Test:</b>	CLEAR			
<b>Pumping Test Method:</b>	1			
<b>Pumping Duration HR:</b>	8			
<b>Pumping Duration MIN:</b>	0			
<b>Flowing:</b>	No			

Map Key	Number of Records	Direction/ Distance (m)	Elev/Diff (m)	Site	DB
---------	-------------------	-------------------------	---------------	------	----

**Water Details**

Water ID: 933990018  
 Layer: 1  
 Kind Code: 1  
 Kind: FRESH  
 Water Found Depth: 92.0  
 Water Found Depth UOM: ft

**Links**

Bore Hole ID:	10497310	Tag No:	
Depth M:	29.2608	Contractor:	1622
Year Completed:	1966	Path:	690\6906611.pdf
Well Completed Dt:	1966/08/19	Latitude:	43.885312736638
Audit No:		Longitude:	-79.544137453702

<u>47</u>	1 of 1	NNE/0.0	290.4 / 23.96	KIRBY RD KEELE ST lot 30 con 4 Vaughan ON	WWIS
-----------	--------	---------	---------------	--	------

Well ID:	7333384	Flowing (Y/N):	
Construction Date:		Flow Rate:	
Use 1st:	Monitoring	Data Entry Status:	
Use 2nd:		Data Src:	
Final Well Status:		Date Received:	22-May-2019 00:00:00
Water Type:		Selected Flag:	TRUE
Casing Material:		Abandonment Rec:	Yes
Audit No:	Z304831	Contractor:	7201
Tag:	A242432	Form Version:	7
Constructn Method:		Owner:	
Elevation (m):		County:	YORK
Elevatn Reliabilty:		Lot:	030
Depth to Bedrock:		Concession:	04
Well Depth:		Concession Name:	CON
Overburden/Bedrock:		Easting NAD83:	
Pump Rate:		Northing NAD83:	
Static Water Level:		Zone:	
Clear/Cloudy:		UTM Reliability:	
Municipality:	VAUGHAN TOWN (VAUGHAN TWP)		
Site Info:			

PDF URL (Map): [https://d2khazk8e83rdv.cloudfront.net/moe\\_mapping/downloads/2Water/Wells\\_pdfs/733\7333384.pdf](https://d2khazk8e83rdv.cloudfront.net/moe_mapping/downloads/2Water/Wells_pdfs/733\7333384.pdf)

**Additional Detail(s) (Map)**

Well Completed Date: 2019/04/09  
 Year Completed: 2019  
 Depth (m):  
 Latitude: 43.8900606374587  
 Longitude: -79.5247197304422  
 Path: 733\7333384.pdf

**Bore Hole Information**

Bore Hole ID:	1007457972	Elevation:	
DP2BR:		Elevrc:	
Spatial Status:		Zone:	17
Code OB:		East83:	618498.00
Code OB Desc:		North83:	4860720.00
Open Hole:		Org CS:	UTM83
Cluster Kind:		UTMRC:	4
Date Completed:	09-Apr-2019 00:00:00	UTMRC Desc:	margin of error : 30 m - 100 m

Map Key	Number of Records	Direction/ Distance (m)	Elev/Diff (m)	Site	DB
<b>Remarks:</b>				<b>Location Method:</b>	wwr
<b>Loc Method Desc:</b>		on Water Well Record			
<b>Elevrc Desc:</b>					
<b>Location Source Date:</b>					
<b>Improvement Location Source:</b>					
<b>Improvement Location Method:</b>					
<b>Source Revision Comment:</b>					
<b>Supplier Comment:</b>					
<u>Annular Space/Abandonment</u>					
<u>Sealing Record</u>					
<b>Plug ID:</b>		1007914663			
<b>Layer:</b>		1			
<b>Plug From:</b>		0.0			
<b>Plug To:</b>		20.0			
<b>Plug Depth UOM:</b>		ft			
<u>Pipe Information</u>					
<b>Pipe ID:</b>		1007913099			
<b>Casing No:</b>		0			
<b>Comment:</b>					
<b>Alt Name:</b>					
<u>Construction Record - Casing</u>					
<b>Casing ID:</b>		1007916081			
<b>Layer:</b>		1			
<b>Material:</b>		5			
<b>Open Hole or Material:</b>		PLASTIC			
<b>Depth From:</b>					
<b>Depth To:</b>					
<b>Casing Diameter:</b>		2.0			
<b>Casing Diameter UOM:</b>		Inch			
<b>Casing Depth UOM:</b>					
<u>Results of Well Yield Testing</u>					
<b>Pumping Test Method Desc:</b>					
<b>Pump Test ID:</b>		1007916858			
<b>Pump Set At:</b>					
<b>Static Level:</b>					
<b>Final Level After Pumping:</b>					
<b>Recommended Pump Depth:</b>					
<b>Pumping Rate:</b>					
<b>Flowing Rate:</b>					
<b>Recommended Pump Rate:</b>					
<b>Levels UOM:</b>		ft			
<b>Rate UOM:</b>		GPM			
<b>Water State After Test Code:</b>					
<b>Water State After Test:</b>					
<b>Pumping Test Method:</b>		0			
<b>Pumping Duration HR:</b>					
<b>Pumping Duration MIN:</b>					
<b>Flowing:</b>					
<u>Hole Diameter</u>					
<b>Hole ID:</b>		1007915424			
<b>Diameter:</b>		8.25			
<b>Depth From:</b>		0.0			

Map Key	Number of Records	Direction/ Distance (m)	Elev/Diff (m)	Site	
Depth To:		6.0			
Hole Depth UOM:		ft			
Hole Diameter UOM:		Inch			

Links

<b>Bore Hole ID:</b>	1007457972	<b>Tag No:</b>	A242432
<b>Depth M:</b>		<b>Contractor:</b>	7201
<b>Year Completed:</b>	2019	<b>Path:</b>	733\7333384.pdf
<b>Well Completed Dt:</b>	2019/04/09	<b>Latitude:</b>	43.8900606374587
<b>Audit No:</b>	Z304831	<b>Longitude:</b>	-79.5247197304422

48	1 of 1	SW/0.0	251.4 / -15.07	lot 26 con 4 ON	WWIS
<b>Well ID:</b>	6912786	<b>Flowing (Y/N):</b>			
<b>Construction Date:</b>		<b>Flow Rate:</b>			
<b>Use 1st:</b>	Domestic	<b>Data Entry Status:</b>			
<b>Use 2nd:</b>	0	<b>Data Src:</b>	1		
<b>Final Well Status:</b>	Water Supply	<b>Date Received:</b>	23-Sep-1975 00:00:00		
<b>Water Type:</b>		<b>Selected Flag:</b>	TRUE		
<b>Casing Material:</b>		<b>Abandonment Rec:</b>			
<b>Audit No:</b>		<b>Contractor:</b>	4743		
<b>Tag:</b>		<b>Form Version:</b>	1		
<b>Constructn Method:</b>		<b>Owner:</b>			
<b>Elevation (m):</b>		<b>County:</b>	YORK		
<b>Elevatn Reliabilty:</b>		<b>Lot:</b>	026		
<b>Depth to Bedrock:</b>		<b>Concession:</b>	04		
<b>Well Depth:</b>		<b>Concession Name:</b>	CON		
<b>Overburden/Bedrock:</b>		<b>Easting NAD83:</b>			
<b>Pump Rate:</b>		<b>Northing NAD83:</b>			
<b>Static Water Level:</b>		<b>Zone:</b>			
<b>Clear/Cloudy:</b>		<b>UTM Reliability:</b>			
<b>Municipality:</b>	VAUGHAN TOWN (VAUGHAN TWP)				
<b>Site Info:</b>					

**PDF URL (Map):** [https://d2khazk8e83rdv.cloudfront.net/moe\\_mapping/downloads/2Water/Wells\\_pdfs/691\6912786.pdf](https://d2khazk8e83rdv.cloudfront.net/moe_mapping/downloads/2Water/Wells_pdfs/691\6912786.pdf)

Additional Detail(s) (Map)

<b>Well Completed Date:</b>	1975/08/25
<b>Year Completed:</b>	1975
<b>Depth (m):</b>	23.7744
<b>Latitude:</b>	43.8706856144331
<b>Longitude:</b>	-79.5394892190946
<b>Path:</b>	691\6912786.pdf

Bore Hole Information

<b>Bore Hole ID:</b>	10503382	<b>Elevation:</b>	
<b>DP2BR:</b>		<b>Elevrc:</b>	
<b>Spatial Status:</b>		<b>Zone:</b>	17
<b>Code OB:</b>		<b>East83:</b>	617349.70
<b>Code OB Desc:</b>		<b>North83:</b>	4858547.00
<b>Open Hole:</b>		<b>Org CS:</b>	
<b>Cluster Kind:</b>		<b>UTMRC:</b>	4
<b>Date Completed:</b>	25-Aug-1975 00:00:00	<b>UTMRC Desc:</b>	margin of error : 30 m - 100 m
<b>Remarks:</b>		<b>Location Method:</b>	p4
<b>Loc Method Desc:</b>	Original Pre1985 UTM Rel Code 4: margin of error : 30 m - 100 m		
<b>Elevrc Desc:</b>			
<b>Location Source Date:</b>			
<b>Improvement Location Source:</b>			

Map Key	Number of Records	Direction/ Distance (m)	Elev/Diff (m)	Site
---------	-------------------	----------------------------	------------------	------

Improvement Location Method:  
 Source Revision Comment:  
 Supplier Comment:

Overburden and Bedrock  
Materials Interval

Formation ID: 932761894  
 Layer: 3  
 Color: 2  
 General Color: GREY  
 Mat1: 05  
 Most Common Material: CLAY  
 Mat2: 11  
 Mat2 Desc: GRAVEL  
 Mat3:  
 Mat3 Desc:  
 Formation Top Depth: 15.0  
 Formation End Depth: 60.0  
 Formation End Depth UOM: ft

Overburden and Bedrock  
Materials Interval

Formation ID: 932761892  
 Layer: 1  
 Color: 2  
 General Color: GREY  
 Mat1: 02  
 Most Common Material: TOPSOIL  
 Mat2:  
 Mat2 Desc:  
 Mat3:  
 Mat3 Desc:  
 Formation Top Depth: 0.0  
 Formation End Depth: 1.0  
 Formation End Depth UOM: ft

Overburden and Bedrock  
Materials Interval

Formation ID: 932761895  
 Layer: 4  
 Color: 6  
 General Color: BROWN  
 Mat1: 08  
 Most Common Material: FINE SAND  
 Mat2:  
 Mat2 Desc:  
 Mat3:  
 Mat3 Desc:  
 Formation Top Depth: 60.0  
 Formation End Depth: 78.0  
 Formation End Depth UOM: ft

Overburden and Bedrock  
Materials Interval

Formation ID: 932761893  
 Layer: 2  
 Color: 6  
 General Color: BROWN

Map Key	Number of Records	Direction/ Distance (m)	Elev/Diff (m)	Site
---------	-------------------	----------------------------	------------------	------

Mat1:		05		
Most Common Material:		CLAY		
Mat2:				
Mat2 Desc:				
Mat3:				
Mat3 Desc:				
Formation Top Depth:		1.0		
Formation End Depth:		15.0		
Formation End Depth UOM:		ft		

Method of Construction & Well Use

Method Construction ID:	966912786
Method Construction Code:	1
Method Construction:	Cable Tool
Other Method Construction:	

Pipe Information

Pipe ID:	11051952
Casing No:	1
Comment:	
Alt Name:	

Construction Record - Casing

Casing ID:	930816355
Layer:	1
Material:	1
Open Hole or Material:	STEEL
Depth From:	
Depth To:	67.0
Casing Diameter:	6.0
Casing Diameter UOM:	inch
Casing Depth UOM:	ft

Construction Record - Screen

Screen ID:	933392129
Layer:	1
Slot:	006
Screen Top Depth:	67.0
Screen End Depth:	75.0
Screen Material:	
Screen Depth UOM:	ft
Screen Diameter UOM:	inch
Screen Diameter:	6.0

Results of Well Yield Testing

Pumping Test Method Desc:	BAILER
Pump Test ID:	996912786
Pump Set At:	
Static Level:	18.0
Final Level After Pumping:	68.0
Recommended Pump Depth:	75.0
Pumping Rate:	5.0
Flowing Rate:	
Recommended Pump Rate:	5.0
Levels UOM:	ft
Rate UOM:	GPM

Map Key	Number of Records	Direction/ Distance (m)	Elev/Diff (m)	Site
<b>Water State After Test Code:</b>		1		
<b>Water State After Test:</b>		CLEAR		
<b>Pumping Test Method:</b>		2		
<b>Pumping Duration HR:</b>		2		
<b>Pumping Duration MIN:</b>		0		
<b>Flowing:</b>		No		

Draw Down & Recovery

<b>Pump Test Detail ID:</b>	934362012
<b>Test Type:</b>	Recovery
<b>Test Duration:</b>	15
<b>Test Level:</b>	35.0
<b>Test Level UOM:</b>	ft

Draw Down & Recovery

<b>Pump Test Detail ID:</b>	934883318
<b>Test Type:</b>	Recovery
<b>Test Duration:</b>	45
<b>Test Level:</b>	18.0
<b>Test Level UOM:</b>	ft

Draw Down & Recovery

<b>Pump Test Detail ID:</b>	934623680
<b>Test Type:</b>	Recovery
<b>Test Duration:</b>	30
<b>Test Level:</b>	21.0
<b>Test Level UOM:</b>	ft

Water Details

<b>Water ID:</b>	933995975
<b>Layer:</b>	1
<b>Kind Code:</b>	1
<b>Kind:</b>	FRESH
<b>Water Found Depth:</b>	65.0
<b>Water Found Depth UOM:</b>	ft

Links

<b>Bore Hole ID:</b>	10503382	<b>Tag No:</b>	
<b>Depth M:</b>	23.7744	<b>Contractor:</b>	4743
<b>Year Completed:</b>	1975	<b>Path:</b>	691\6912786.pdf
<b>Well Completed Dt:</b>	1975/08/25	<b>Latitude:</b>	43.8706856144331
<b>Audit No:</b>		<b>Longitude:</b>	-79.5394892190946

49      1 of 1      NE/0.0      289.9 / 23.45      lot 30 con 4 Vaughan ON      WWIS

<b>Well ID:</b>	7332840	<b>Flowing (Y/N):</b>	
<b>Construction Date:</b>		<b>Flow Rate:</b>	
<b>Use 1st:</b>	Monitoring	<b>Data Entry Status:</b>	
<b>Use 2nd:</b>		<b>Data Src:</b>	
<b>Final Well Status:</b>	Observation Wells	<b>Date Received:</b>	14-May-2019 00:00:00
<b>Water Type:</b>		<b>Selected Flag:</b>	TRUE
<b>Casing Material:</b>		<b>Abandonment Rec:</b>	
<b>Audit No:</b>	Z282361	<b>Contractor:</b>	7464
<b>Tag:</b>	A250689	<b>Form Version:</b>	7
<b>Constructn Method:</b>		<b>Owner:</b>	



Map Key	Number of Records	Direction/ Distance (m)	Elev/Diff (m)	Site	
<i>Elevation (m):</i>				<i>County:</i>	YORK
<i>Elevatn Reliabilty:</i>				<i>Lot:</i>	030
<i>Depth to Bedrock:</i>				<i>Concession:</i>	04
<i>Well Depth:</i>				<i>Concession Name:</i>	CON
<i>Overburden/Bedrock:</i>				<i>Easting NAD83:</i>	
<i>Pump Rate:</i>				<i>Northing NAD83:</i>	
<i>Static Water Level:</i>				<i>Zone:</i>	
<i>Clear/Cloudy:</i>				<i>UTM Reliability:</i>	
<i>Municipality:</i>		VAUGHAN TOWN (VAUGHAN TWP)			
<i>Site Info:</i>					
<i>PDF URL (Map):</i>		<a href="https://d2khazk8e83rdv.cloudfront.net/moe_mapping/downloads/2Water/Wells_pdfs/733\7332840.pdf">https://d2khazk8e83rdv.cloudfront.net/moe_mapping/downloads/2Water/Wells_pdfs/733\7332840.pdf</a>			

**Additional Detail(s) (Map)**

*Well Completed Date:* 2019/01/10  
*Year Completed:* 2019  
*Depth (m):* 9.144  
*Latitude:* 43.8882607545742  
*Longitude:* -79.5206060837897  
*Path:* 733\7332840.pdf

**Bore Hole Information**

<i>Bore Hole ID:</i>	1007434697	<i>Elevation:</i>	
<i>DP2BR:</i>		<i>Elevrc:</i>	
<i>Spatial Status:</i>		<i>Zone:</i>	17
<i>Code OB:</i>		<i>East83:</i>	618832.00
<i>Code OB Desc:</i>		<i>North83:</i>	4860526.00
<i>Open Hole:</i>		<i>Org CS:</i>	UTM83
<i>Cluster Kind:</i>		<i>UTMRC:</i>	4
<i>Date Completed:</i>	10-Jan-2019 00:00:00	<i>UTMRC Desc:</i>	margin of error : 30 m - 100 m
<i>Remarks:</i>		<i>Location Method:</i>	wwr
<i>Loc Method Desc:</i>	on Water Well Record		
<i>Elevrc Desc:</i>			
<i>Location Source Date:</i>			
<i>Improvement Location Source:</i>			
<i>Improvement Location Method:</i>			
<i>Source Revision Comment:</i>			
<i>Supplier Comment:</i>			

**Overburden and Bedrock**

**Materials Interval**

*Formation ID:* 1007905482  
*Layer:* 1  
*Color:* 6  
*General Color:* BROWN  
*Mat1:* 02  
*Most Common Material:* TOPSOIL  
*Mat2:*  
*Mat2 Desc:*  
*Mat3:*  
*Mat3 Desc:*  
*Formation Top Depth:* 0.0  
*Formation End Depth:* 1.0  
*Formation End Depth UOM:* ft

**Overburden and Bedrock**

**Materials Interval**

*Formation ID:* 1007905485

Map Key	Number of Records	Direction/ Distance (m)	Elev/Diff (m)	Site
---------	-------------------	----------------------------	------------------	------

Layer:	4			
Color:	2			
General Color:	GREY			
Mat1:	28			
Most Common Material:	SAND			
Mat2:	91			
Mat2 Desc:	WATER-BEARING			
Mat3:				
Mat3 Desc:				
Formation Top Depth:	25.0			
Formation End Depth:	30.0			
Formation End Depth UOM:	ft			

**Overburden and Bedrock**  
**Materials Interval**

Formation ID:	1007905484			
Layer:	3			
Color:	2			
General Color:	GREY			
Mat1:	28			
Most Common Material:	SAND			
Mat2:	06			
Mat2 Desc:	SILT			
Mat3:	84			
Mat3 Desc:	SILTY			
Formation Top Depth:	20.0			
Formation End Depth:	25.0			
Formation End Depth UOM:	ft			

**Overburden and Bedrock**  
**Materials Interval**

Formation ID:	1007905483			
Layer:	2			
Color:	6			
General Color:	BROWN			
Mat1:	28			
Most Common Material:	SAND			
Mat2:	06			
Mat2 Desc:	SILT			
Mat3:	84			
Mat3 Desc:	SILTY			
Formation Top Depth:	1.0			
Formation End Depth:	20.0			
Formation End Depth UOM:	ft			

**Annular Space/Abandonment**  
**Sealing Record**

Plug ID:	1007906805			
Layer:	2			
Plug From:	18.0			
Plug To:	0.0			
Plug Depth UOM:	ft			

**Annular Space/Abandonment**  
**Sealing Record**

Plug ID:	1007906804			
Layer:	1			
Plug From:	30.0			

<i>Map Key</i>	<i>Number of Records</i>	<i>Direction/ Distance (m)</i>	<i>Elev/Diff (m)</i>	<i>Site</i>	
<i>Plug To:</i>		18.0			
<i>Plug Depth UOM:</i>		ft			
<b><u>Method of Construction &amp; Well Use</u></b>					
<i>Method Construction ID:</i>		1007908574			
<i>Method Construction Code:</i>		6			
<i>Method Construction:</i>		Boring			
<i>Other Method Construction:</i>					
<b><u>Pipe Information</u></b>					
<i>Pipe ID:</i>		1007904410			
<i>Casing No:</i>		0			
<i>Comment:</i>					
<i>Alt Name:</i>					
<b><u>Construction Record - Casing</u></b>					
<i>Casing ID:</i>		1007908977			
<i>Layer:</i>		1			
<i>Material:</i>		5			
<i>Open Hole or Material:</i>		PLASTIC			
<i>Depth From:</i>		0.0			
<i>Depth To:</i>		20.0			
<i>Casing Diameter:</i>		2.0			
<i>Casing Diameter UOM:</i>		Inch			
<i>Casing Depth UOM:</i>		ft			
<b><u>Construction Record - Screen</u></b>					
<i>Screen ID:</i>		1007909450			
<i>Layer:</i>		1			
<i>Slot:</i>		10			
<i>Screen Top Depth:</i>		20.0			
<i>Screen End Depth:</i>		30.0			
<i>Screen Material:</i>		5			
<i>Screen Depth UOM:</i>		ft			
<i>Screen Diameter UOM:</i>		inch			
<i>Screen Diameter:</i>		2.0			
<b><u>Results of Well Yield Testing</u></b>					
<i>Pumping Test Method Desc:</i>					
<i>Pump Test ID:</i>		1007910029			
<i>Pump Set At:</i>					
<i>Static Level:</i>					
<i>Final Level After Pumping:</i>					
<i>Recommended Pump Depth:</i>					
<i>Pumping Rate:</i>					
<i>Flowing Rate:</i>					
<i>Recommended Pump Rate:</i>					
<i>Levels UOM:</i>		ft			
<i>Rate UOM:</i>		GPM			
<i>Water State After Test Code:</i>					
<i>Water State After Test:</i>					
<i>Pumping Test Method:</i>		0			
<i>Pumping Duration HR:</i>					
<i>Pumping Duration MIN:</i>					
<i>Flowing:</i>					

Map Key	Number of Records	Direction/ Distance (m)	Elev/Diff (m)	Site
---------	-------------------	----------------------------	------------------	------

**Hole Diameter**

Hole ID: 1007907993  
 Diameter: 10.0  
 Depth From: 0.0  
 Depth To: 30.0  
 Hole Depth UOM: ft  
 Hole Diameter UOM: Inch

**Links**

Bore Hole ID:	1007434697	Tag No:	A250689
Depth M:	9.144	Contractor:	7464
Year Completed:	2019	Path:	733\7332840.pdf
Well Completed Dt:	2019/01/10	Latitude:	43.8882607545742
Audit No:	Z282361	Longitude:	-79.5206060837897

<u>50</u>	1 of 1	NE/0.0	292.0 / 25.52	KIRBY RD KEELE ST lot 30 con 4 Vaughan ON	WWIS
-----------	--------	--------	---------------	--	------

Well ID:	7333385	Flowing (Y/N):	
Construction Date:		Flow Rate:	
Use 1st:	Monitoring	Data Entry Status:	
Use 2nd:		Data Src:	
Final Well Status:	Abandoned-Other	Date Received:	22-May-2019 00:00:00
Water Type:		Selected Flag:	TRUE
Casing Material:		Abandonment Rec:	Yes
Audit No:	Z304830	Contractor:	7201
Tag:	A241204	Form Version:	7
Constructn Method:		Owner:	
Elevation (m):		County:	YORK
Elevatn Reliabilty:		Lot:	030
Depth to Bedrock:		Concession:	04
Well Depth:		Concession Name:	CON
Overburden/Bedrock:		Easting NAD83:	
Pump Rate:		Northing NAD83:	
Static Water Level:		Zone:	
Clear/Cloudy:		UTM Reliability:	
Municipality:	VAUGHAN TOWN (VAUGHAN TWP)		
Site Info:			
PDF URL (Map):	<a href="https://d2khazk8e83rdv.cloudfront.net/moe_mapping/downloads/2Water/Wells_pdfs/733\7333385.pdf">https://d2khazk8e83rdv.cloudfront.net/moe_mapping/downloads/2Water/Wells_pdfs/733\7333385.pdf</a>		

**Additional Detail(s) (Map)**

Well Completed Date: 2019/04/09  
 Year Completed: 2019  
 Depth (m):  
 Latitude: 43.8900730133158  
 Longitude: -79.5242836845515  
 Path: 733\7333385.pdf

**Bore Hole Information**

Bore Hole ID:	1007458448	Elevation:	
DP2BR:		Elevrc:	
Spatial Status:		Zone:	17
Code OB:		East83:	618533.00
Code OB Desc:		North83:	4860722.00
Open Hole:		Org CS:	UTM83
Cluster Kind:		UTMRC:	4

Map Key	Number of Records	Direction/ Distance (m)	Elev/Diff (m)	Site
---------	-------------------	-------------------------	---------------	------

**Date Completed:** 09-Apr-2019 00:00:00  
**Remarks:**  
**Loc Method Desc:** on Water Well Record  
**Elevrc Desc:**  
**Location Source Date:**  
**Improvement Location Source:**  
**Improvement Location Method:**  
**Source Revision Comment:**  
**Supplier Comment:**

**UTMRC Desc:** margin of error : 30 m - 100 m  
**Location Method:** wwr

Annular Space/Abandonment Sealing Record

**Plug ID:** 1007914664  
**Layer:** 1  
**Plug From:** 0.0  
**Plug To:** 20.0  
**Plug Depth UOM:** ft

Pipe Information

**Pipe ID:** 1007913100  
**Casing No:** 0  
**Comment:**  
**Alt Name:**

Construction Record - Casing

**Casing ID:** 1007916082  
**Layer:** 1  
**Material:** 5  
**Open Hole or Material:** PLASTIC  
**Depth From:** 0.0  
**Depth To:**  
**Casing Diameter:** 2.0  
**Casing Diameter UOM:** Inch  
**Casing Depth UOM:** ft

Results of Well Yield Testing

**Pumping Test Method Desc:**  
**Pump Test ID:** 1007916859  
**Pump Set At:**  
**Static Level:**  
**Final Level After Pumping:**  
**Recommended Pump Depth:**  
**Pumping Rate:**  
**Flowing Rate:**  
**Recommended Pump Rate:**  
**Levels UOM:** ft  
**Rate UOM:** GPM  
**Water State After Test Code:**  
**Water State After Test:**  
**Pumping Test Method:** 0  
**Pumping Duration HR:**  
**Pumping Duration MIN:**  
**Flowing:**

Hole Diameter

**Hole ID:** 1007915425  
**Diameter:** 8.25

Map Key	Number of Records	Direction/ Distance (m)	Elev/Diff (m)	Site	
<b>Depth From:</b>		0.0			
<b>Depth To:</b>		6.0			
<b>Hole Depth UOM:</b>		ft			
<b>Hole Diameter UOM:</b>		Inch			
<b><u>Hole Diameter</u></b>					
<b>Hole ID:</b>		1007915426			
<b>Diameter:</b>					
<b>Depth From:</b>					
<b>Depth To:</b>					
<b>Hole Depth UOM:</b>		ft			
<b>Hole Diameter UOM:</b>		Inch			
<b><u>Links</u></b>					
<b>Bore Hole ID:</b>	1007458448			<b>Tag No:</b>	A241204
<b>Depth M:</b>				<b>Contractor:</b>	7201
<b>Year Completed:</b>	2019			<b>Path:</b>	733\7333385.pdf
<b>Well Completed Dt:</b>	2019/04/09			<b>Latitude:</b>	43.8900730133158
<b>Audit No:</b>	Z304830			<b>Longitude:</b>	-79.5242836845515

51	1 of 1	SW/0.0	257.5 / -8.95	lot 26 con 4 ON	WWIS
<b>Well ID:</b>	6919616			<b>Flowing (Y/N):</b>	
<b>Construction Date:</b>				<b>Flow Rate:</b>	
<b>Use 1st:</b>	Domestic			<b>Data Entry Status:</b>	
<b>Use 2nd:</b>				<b>Data Src:</b>	1
<b>Final Well Status:</b>	Water Supply			<b>Date Received:</b>	02-Jun-1988 00:00:00
<b>Water Type:</b>				<b>Selected Flag:</b>	TRUE
<b>Casing Material:</b>				<b>Abandonment Rec:</b>	
<b>Audit No:</b>	26272			<b>Contractor:</b>	3108
<b>Tag:</b>				<b>Form Version:</b>	1
<b>Constructn Method:</b>				<b>Owner:</b>	
<b>Elevation (m):</b>				<b>County:</b>	YORK
<b>Elevatn Reliability:</b>				<b>Lot:</b>	026
<b>Depth to Bedrock:</b>				<b>Concession:</b>	04
<b>Well Depth:</b>				<b>Concession Name:</b>	CON
<b>Overburden/Bedrock:</b>				<b>Easting NAD83:</b>	
<b>Pump Rate:</b>				<b>Northing NAD83:</b>	
<b>Static Water Level:</b>				<b>Zone:</b>	
<b>Clear/Cloudy:</b>				<b>UTM Reliability:</b>	
<b>Municipality:</b>	VAUGHAN TOWN (VAUGHAN TWP)				
<b>Site Info:</b>					
<b>PDF URL (Map):</b>	<a href="https://d2khazk8e83rdv.cloudfront.net/moe_mapping/downloads/2Water/Wells_pdfs/691\6919616.pdf">https://d2khazk8e83rdv.cloudfront.net/moe_mapping/downloads/2Water/Wells_pdfs/691\6919616.pdf</a>				

**Additional Detail(s) (Map)**

<b>Well Completed Date:</b>	1988/05/27
<b>Year Completed:</b>	1988
<b>Depth (m):</b>	21.9456
<b>Latitude:</b>	43.8714895059949
<b>Longitude:</b>	-79.5410999908063
<b>Path:</b>	691\6919616.pdf

**Bore Hole Information**

<b>Bore Hole ID:</b>	10509939	<b>Elevation:</b>	
<b>DP2BR:</b>		<b>Elevrc:</b>	

Map Key	Number of Records	Direction/ Distance (m)	Elev/Diff (m)	Site	
<b>Spatial Status:</b>				<b>Zone:</b>	17
<b>Code OB:</b>				<b>East83:</b>	617218.70
<b>Code OB Desc:</b>				<b>North83:</b>	4858634.00
<b>Open Hole:</b>				<b>Org CS:</b>	
<b>Cluster Kind:</b>				<b>UTMRC:</b>	5
<b>Date Completed:</b>		27-May-1988 00:00:00		<b>UTMRC Desc:</b>	margin of error : 100 m - 300 m
<b>Remarks:</b>				<b>Location Method:</b>	wwr
<b>Loc Method Desc:</b>		on Water Well Record			
<b>Elevrc Desc:</b>					
<b>Location Source Date:</b>					
<b>Improvement Location Source:</b>					
<b>Improvement Location Method:</b>					
<b>Source Revision Comment:</b>					
<b>Supplier Comment:</b>					

Overburden and Bedrock

Materials Interval

**Formation ID:** 932797520  
**Layer:** 8  
**Color:** 3  
**General Color:** BLUE  
**Mat1:** 28  
**Most Common Material:** SAND  
**Mat2:**  
**Mat2 Desc:**  
**Mat3:**  
**Mat3 Desc:**  
**Formation Top Depth:** 51.0  
**Formation End Depth:** 72.0  
**Formation End Depth UOM:** ft

Overburden and Bedrock

Materials Interval

**Formation ID:** 932797515  
**Layer:** 3  
**Color:** 6  
**General Color:** BROWN  
**Mat1:** 28  
**Most Common Material:** SAND  
**Mat2:**  
**Mat2 Desc:**  
**Mat3:**  
**Mat3 Desc:**  
**Formation Top Depth:** 12.0  
**Formation End Depth:** 15.0  
**Formation End Depth UOM:** ft

Overburden and Bedrock

Materials Interval

**Formation ID:** 932797513  
**Layer:** 1  
**Color:** 6  
**General Color:** BROWN  
**Mat1:** 28  
**Most Common Material:** SAND  
**Mat2:**  
**Mat2 Desc:**  
**Mat3:**  
**Mat3 Desc:**  
**Formation Top Depth:** 0.0

Map Key	Number of Records	Direction/ Distance (m)	Elev/Diff (m)	Site
---------	-------------------	----------------------------	------------------	------

Formation End Depth:	5.0			
Formation End Depth UOM:	ft			

Overburden and Bedrock  
Materials Interval

Formation ID:	932797514			
Layer:	2			
Color:	6			
General Color:	BROWN			
Mat1:	05			
Most Common Material:	CLAY			
Mat2:	28			
Mat2 Desc:	SAND			
Mat3:	12			
Mat3 Desc:	STONES			
Formation Top Depth:	5.0			
Formation End Depth:	12.0			
Formation End Depth UOM:	ft			

Overburden and Bedrock  
Materials Interval

Formation ID:	932797519			
Layer:	7			
Color:	3			
General Color:	BLUE			
Mat1:	05			
Most Common Material:	CLAY			
Mat2:	11			
Mat2 Desc:	GRAVEL			
Mat3:				
Mat3 Desc:				
Formation Top Depth:	45.0			
Formation End Depth:	51.0			
Formation End Depth UOM:	ft			

Overburden and Bedrock  
Materials Interval

Formation ID:	932797518			
Layer:	6			
Color:	3			
General Color:	BLUE			
Mat1:	05			
Most Common Material:	CLAY			
Mat2:	81			
Mat2 Desc:	SANDY			
Mat3:				
Mat3 Desc:				
Formation Top Depth:	39.0			
Formation End Depth:	45.0			
Formation End Depth UOM:	ft			

Overburden and Bedrock  
Materials Interval

Formation ID:	932797516			
Layer:	4			
Color:	6			
General Color:	BROWN			
Mat1:	05			



Map Key	Number of Records	Direction/ Distance (m)	Elev/Diff (m)	Site
---------	-------------------	-------------------------	---------------	------

**Most Common Material:** CLAY  
**Mat2:** 28  
**Mat2 Desc:** SAND  
**Mat3:**  
**Mat3 Desc:**  
**Formation Top Depth:** 15.0  
**Formation End Depth:** 20.0  
**Formation End Depth UOM:** ft

Overburden and Bedrock Materials Interval

**Formation ID:** 932797517  
**Layer:** 5  
**Color:** 3  
**General Color:** BLUE  
**Mat1:** 05  
**Most Common Material:** CLAY  
**Mat2:**  
**Mat2 Desc:**  
**Mat3:**  
**Mat3 Desc:**  
**Formation Top Depth:** 20.0  
**Formation End Depth:** 39.0  
**Formation End Depth UOM:** ft

Method of Construction & Well Use

**Method Construction ID:** 966919616  
**Method Construction Code:** 2  
**Method Construction:** Rotary (Convent.)  
**Other Method Construction:**

Pipe Information

**Pipe ID:** 11058509  
**Casing No:** 1  
**Comment:**  
**Alt Name:**

Construction Record - Casing

**Casing ID:** 930823675  
**Layer:** 1  
**Material:** 1  
**Open Hole or Material:** STEEL  
**Depth From:**  
**Depth To:** 60.0  
**Casing Diameter:** 6.0  
**Casing Diameter UOM:** inch  
**Casing Depth UOM:** ft

Construction Record - Screen

**Screen ID:** 933396536  
**Layer:** 1  
**Slot:** 006  
**Screen Top Depth:** 69.0  
**Screen End Depth:** 72.0  
**Screen Material:**  
**Screen Depth UOM:** ft

Map Key	Number of Records	Direction/ Distance (m)	Elev/Diff (m)	Site	
Screen Diameter UOM:		inch			
Screen Diameter:		6.0			

#### Results of Well Yield Testing

**Pumping Test Method Desc:** PUMP  
**Pump Test ID:** 996919616  
**Pump Set At:**  
**Static Level:** 11.0  
**Final Level After Pumping:** 67.0  
**Recommended Pump Depth:** 70.0  
**Pumping Rate:** 10.0  
**Flowing Rate:**  
**Recommended Pump Rate:** 10.0  
**Levels UOM:** ft  
**Rate UOM:** GPM  
**Water State After Test Code:** 1  
**Water State After Test:** CLEAR  
**Pumping Test Method:** 1  
**Pumping Duration HR:** 2  
**Pumping Duration MIN:** 0  
**Flowing:** No

#### Water Details

**Water ID:** 934002562  
**Layer:** 1  
**Kind Code:** 1  
**Kind:** FRESH  
**Water Found Depth:** 51.0  
**Water Found Depth UOM:** ft

#### Links

<b>Bore Hole ID:</b>	10509939	<b>Tag No:</b>	
<b>Depth M:</b>	21.9456	<b>Contractor:</b>	3108
<b>Year Completed:</b>	1988	<b>Path:</b>	691\6919616.pdf
<b>Well Completed Dt:</b>	1988/05/27	<b>Latitude:</b>	43.8714895059949
<b>Audit No:</b>	26272	<b>Longitude:</b>	-79.5410999908063

52	1 of 1	NE/0.0	293.4 / 26.98	KIRBY RD KEELE ST lot 30 con 4 Vaughan ON	WWIS
<b>Well ID:</b>	7333391	<b>Flowing (Y/N):</b>			
<b>Construction Date:</b>		<b>Flow Rate:</b>			
<b>Use 1st:</b>	Monitoring	<b>Data Entry Status:</b>			
<b>Use 2nd:</b>		<b>Data Src:</b>			
<b>Final Well Status:</b>	Abandoned-Other	<b>Date Received:</b>	22-May-2019 00:00:00		
<b>Water Type:</b>		<b>Selected Flag:</b>	TRUE		
<b>Casing Material:</b>		<b>Abandonment Rec:</b>	Yes		
<b>Audit No:</b>	Z310142	<b>Contractor:</b>	7201		
<b>Tag:</b>	A242098	<b>Form Version:</b>	7		
<b>Constructn Method:</b>		<b>Owner:</b>			
<b>Elevation (m):</b>		<b>County:</b>	YORK		
<b>Elevatn Reliability:</b>		<b>Lot:</b>	030		
<b>Depth to Bedrock:</b>		<b>Concession:</b>	04		
<b>Well Depth:</b>		<b>Concession Name:</b>	CON		
<b>Overburden/Bedrock:</b>		<b>Easting NAD83:</b>			
<b>Pump Rate:</b>		<b>Northing NAD83:</b>			
<b>Static Water Level:</b>		<b>Zone:</b>			
<b>Clear/Cloudy:</b>		<b>UTM Reliability:</b>			
<b>Municipality:</b>	VAUGHAN TOWN (VAUGHAN TWP)				

**Site Info:**

**PDF URL (Map):** [https://d2khazk8e83rdv.cloudfront.net/moe\\_mapping/downloads/2Water/Wells\\_pdfs/733\7333391.pdf](https://d2khazk8e83rdv.cloudfront.net/moe_mapping/downloads/2Water/Wells_pdfs/733\7333391.pdf)

**Additional Detail(s) (Map)**

**Well Completed Date:** 2019/04/09  
**Year Completed:** 2019  
**Depth (m):**  
**Latitude:** 43.8894728412614  
**Longitude:** -79.5224310664296  
**Path:** 733\7333391.pdf

**Bore Hole Information**

<b>Bore Hole ID:</b>	1007458481	<b>Elevation:</b>	
<b>DP2BR:</b>		<b>Elevrc:</b>	
<b>Spatial Status:</b>		<b>Zone:</b>	17
<b>Code OB:</b>		<b>East83:</b>	618683.00
<b>Code OB Desc:</b>		<b>North83:</b>	4860658.00
<b>Open Hole:</b>		<b>Org CS:</b>	UTM83
<b>Cluster Kind:</b>		<b>UTMRC:</b>	4
<b>Date Completed:</b>	09-Apr-2019 00:00:00	<b>UTMRC Desc:</b>	margin of error : 30 m - 100 m
<b>Remarks:</b>		<b>Location Method:</b>	wwr
<b>Loc Method Desc:</b>	on Water Well Record		
<b>Elevrc Desc:</b>			
<b>Location Source Date:</b>			
<b>Improvement Location Source:</b>			
<b>Improvement Location Method:</b>			
<b>Source Revision Comment:</b>			
<b>Supplier Comment:</b>			

**Annular Space/Abandonment Sealing Record**

**Plug ID:** 1007914670  
**Layer:** 1  
**Plug From:** 0.0  
**Plug To:** 20.0  
**Plug Depth UOM:** ft

**Pipe Information**

**Pipe ID:** 1007913106  
**Casing No:** 0  
**Comment:**  
**Alt Name:**

**Construction Record - Casing**

**Casing ID:** 1007916088  
**Layer:** 1  
**Material:** 5  
**Open Hole or Material:** PLASTIC  
**Depth From:**  
**Depth To:**  
**Casing Diameter:** 2.25  
**Casing Diameter UOM:** Inch  
**Casing Depth UOM:**

**Results of Well Yield Testing**

Map Key	Number of Records	Direction/ Distance (m)	Elev/Diff (m)	Site
---------	-------------------	-------------------------	---------------	------

**Pumping Test Method Desc:**  
**Pump Test ID:** 1007916865  
**Pump Set At:**  
**Static Level:**  
**Final Level After Pumping:**  
**Recommended Pump Depth:**  
**Pumping Rate:**  
**Flowing Rate:**  
**Recommended Pump Rate:**  
**Levels UOM:** ft  
**Rate UOM:** GPM  
**Water State After Test Code:**  
**Water State After Test:**  
**Pumping Test Method:** 0  
**Pumping Duration HR:**  
**Pumping Duration MIN:**  
**Flowing:**

**Hole Diameter**

**Hole ID:** 1007915432  
**Diameter:** 8.25  
**Depth From:** 0.0  
**Depth To:** 6.0  
**Hole Depth UOM:** ft  
**Hole Diameter UOM:** Inch

**Links**

<b>Bore Hole ID:</b> 1007458481	<b>Tag No:</b> A242098
<b>Depth M:</b>	<b>Contractor:</b> 7201
<b>Year Completed:</b> 2019	<b>Path:</b> 733\7333391.pdf
<b>Well Completed Dt:</b> 2019/04/09	<b>Latitude:</b> 43.8894728412614
<b>Audit No:</b> Z310142	<b>Longitude:</b> -79.5224310664296

53	1 of 1	NE/0.0	290.3 / 23.86	lot 30 con 4 ON	WWIS
----	--------	--------	---------------	-----------------	------

<b>Well ID:</b> 6915399	<b>Flowing (Y/N):</b>
<b>Construction Date:</b>	<b>Flow Rate:</b>
<b>Use 1st:</b> Domestic	<b>Data Entry Status:</b>
<b>Use 2nd:</b> 0	<b>Data Src:</b> 1
<b>Final Well Status:</b> Water Supply	<b>Date Received:</b> 25-Apr-1980 00:00:00
<b>Water Type:</b>	<b>Selected Flag:</b> TRUE
<b>Casing Material:</b>	<b>Abandonment Rec:</b>
<b>Audit No:</b>	<b>Contractor:</b> 1663
<b>Tag:</b>	<b>Form Version:</b> 1
<b>Constructn Method:</b>	<b>Owner:</b>
<b>Elevation (m):</b>	<b>County:</b> YORK
<b>Elevatn Reliabilty:</b>	<b>Lot:</b> 030
<b>Depth to Bedrock:</b>	<b>Concession:</b> 04
<b>Well Depth:</b>	<b>Concession Name:</b> CON
<b>Overburden/Bedrock:</b>	<b>Easting NAD83:</b>
<b>Pump Rate:</b>	<b>Northing NAD83:</b>
<b>Static Water Level:</b>	<b>Zone:</b>
<b>Clear/Cloudy:</b>	<b>UTM Reliability:</b>
<b>Municipality:</b> VAUGHAN TOWN (VAUGHAN TWP)	
<b>Site Info:</b>	

**PDF URL (Map):**

Map Key	Number of Records	Direction/ Distance (m)	Elev/Diff (m)	Site	DB
---------	-------------------	----------------------------	------------------	------	----

Additional Detail(s) (Map)

Well Completed Date: 1979/10/30  
 Year Completed: 1979  
 Depth (m): 47.8536  
 Latitude: 43.8886865903341  
 Longitude: -79.520812161785  
 Path:

Bore Hole Information

Bore Hole ID:	10505960	Elevation:	
DP2BR:		Elevrc:	
Spatial Status:		Zone:	17
Code OB:		East83:	618814.60
Code OB Desc:		North83:	4860573.00
Open Hole:		Org CS:	
Cluster Kind:		UTMRC:	5
Date Completed:	30-Oct-1979 00:00:00	UTMRC Desc:	margin of error : 100 m - 300 m
Remarks:		Location Method:	p5
Loc Method Desc:	Original Pre1985 UTM Rel Code 5: margin of error : 100 m - 300 m		
Elevrc Desc:			
Location Source Date:			
Improvement Location Source:			
Improvement Location Method:			
Source Revision Comment:			
Supplier Comment:			

Overburden and Bedrock

Materials Interval

Formation ID: 932775142  
 Layer: 2  
 Color: 5  
 General Color: YELLOW  
 Mat1: 05  
 Most Common Material: CLAY  
 Mat2:  
 Mat2 Desc:  
 Mat3:  
 Mat3 Desc:  
 Formation Top Depth: 1.0  
 Formation End Depth: 14.0  
 Formation End Depth UOM: ft

Overburden and Bedrock

Materials Interval

Formation ID: 932775149  
 Layer: 9  
 Color: 2  
 General Color: GREY  
 Mat1: 08  
 Most Common Material: FINE SAND  
 Mat2:  
 Mat2 Desc:  
 Mat3:  
 Mat3 Desc:  
 Formation Top Depth: 134.0  
 Formation End Depth: 140.0  
 Formation End Depth UOM: ft

Map Key	Number of Records	Direction/ Distance (m)	Elev/Diff (m)	Site
---------	-------------------	----------------------------	------------------	------

Overburden and Bedrock  
Materials Interval

Formation ID:	932775146
Layer:	6
Color:	3
General Color:	BLUE
Mat1:	05
Most Common Material:	CLAY
Mat2:	81
Mat2 Desc:	SANDY
Mat3:	
Mat3 Desc:	
Formation Top Depth:	38.0
Formation End Depth:	109.0
Formation End Depth UOM:	ft

Overburden and Bedrock  
Materials Interval

Formation ID:	932775143
Layer:	3
Color:	3
General Color:	BLUE
Mat1:	05
Most Common Material:	CLAY
Mat2:	12
Mat2 Desc:	STONES
Mat3:	
Mat3 Desc:	
Formation Top Depth:	14.0
Formation End Depth:	27.0
Formation End Depth UOM:	ft

Overburden and Bedrock  
Materials Interval

Formation ID:	932775144
Layer:	4
Color:	5
General Color:	YELLOW
Mat1:	05
Most Common Material:	CLAY
Mat2:	
Mat2 Desc:	
Mat3:	
Mat3 Desc:	
Formation Top Depth:	27.0
Formation End Depth:	34.0
Formation End Depth UOM:	ft

Overburden and Bedrock  
Materials Interval

Formation ID:	932775151
Layer:	11
Color:	2
General Color:	GREY
Mat1:	08
Most Common Material:	FINE SAND
Mat2:	78
Mat2 Desc:	MEDIUM-GRAINED
Mat3:	

Map Key	Number of Records	Direction/ Distance (m)	Elev/Diff (m)	Site
---------	-------------------	----------------------------	------------------	------

<b>Mat3 Desc:</b>				
<b>Formation Top Depth:</b>		154.0		
<b>Formation End Depth:</b>		157.0		
<b>Formation End Depth UOM:</b>		ft		

Overburden and Bedrock  
Materials Interval

<b>Formation ID:</b>		932775148		
<b>Layer:</b>		8		
<b>Color:</b>		3		
<b>General Color:</b>		BLUE		
<b>Mat1:</b>		05		
<b>Most Common Material:</b>		CLAY		
<b>Mat2:</b>				
<b>Mat2 Desc:</b>				
<b>Mat3:</b>				
<b>Mat3 Desc:</b>				
<b>Formation Top Depth:</b>		130.0		
<b>Formation End Depth:</b>		134.0		
<b>Formation End Depth UOM:</b>		ft		

Overburden and Bedrock  
Materials Interval

<b>Formation ID:</b>		932775147		
<b>Layer:</b>		7		
<b>Color:</b>		2		
<b>General Color:</b>		GREY		
<b>Mat1:</b>		09		
<b>Most Common Material:</b>		MEDIUM SAND		
<b>Mat2:</b>				
<b>Mat2 Desc:</b>				
<b>Mat3:</b>				
<b>Mat3 Desc:</b>				
<b>Formation Top Depth:</b>		109.0		
<b>Formation End Depth:</b>		130.0		
<b>Formation End Depth UOM:</b>		ft		

Overburden and Bedrock  
Materials Interval

<b>Formation ID:</b>		932775150		
<b>Layer:</b>		10		
<b>Color:</b>		2		
<b>General Color:</b>		GREY		
<b>Mat1:</b>		09		
<b>Most Common Material:</b>		MEDIUM SAND		
<b>Mat2:</b>				
<b>Mat2 Desc:</b>				
<b>Mat3:</b>				
<b>Mat3 Desc:</b>				
<b>Formation Top Depth:</b>		140.0		
<b>Formation End Depth:</b>		154.0		
<b>Formation End Depth UOM:</b>		ft		

Overburden and Bedrock  
Materials Interval

<b>Formation ID:</b>		932775141		
<b>Layer:</b>		1		
<b>Color:</b>		6		

Map Key	Number of Records	Direction/ Distance (m)	Elev/Diff (m)	Site
---------	-------------------	----------------------------	------------------	------

<b>General Color:</b>		BROWN		
<b>Mat1:</b>		02		
<b>Most Common Material:</b>		TOPSOIL		
<b>Mat2:</b>				
<b>Mat2 Desc:</b>				
<b>Mat3:</b>				
<b>Mat3 Desc:</b>				
<b>Formation Top Depth:</b>		0.0		
<b>Formation End Depth:</b>		1.0		
<b>Formation End Depth UOM:</b>		ft		

**Overburden and Bedrock  
Materials Interval**

<b>Formation ID:</b>		932775145		
<b>Layer:</b>		5		
<b>Color:</b>		6		
<b>General Color:</b>		BROWN		
<b>Mat1:</b>		28		
<b>Most Common Material:</b>		SAND		
<b>Mat2:</b>				
<b>Mat2 Desc:</b>				
<b>Mat3:</b>				
<b>Mat3 Desc:</b>				
<b>Formation Top Depth:</b>		34.0		
<b>Formation End Depth:</b>		38.0		
<b>Formation End Depth UOM:</b>		ft		

**Method of Construction & Well  
Use**

<b>Method Construction ID:</b>		966915399		
<b>Method Construction Code:</b>		2		
<b>Method Construction:</b>		Rotary (Convent.)		
<b>Other Method Construction:</b>				

**Pipe Information**

<b>Pipe ID:</b>		11054530		
<b>Casing No:</b>		1		
<b>Comment:</b>				
<b>Alt Name:</b>				

**Construction Record - Casing**

<b>Casing ID:</b>		930819112		
<b>Layer:</b>		1		
<b>Material:</b>		1		
<b>Open Hole or Material:</b>		STEEL		
<b>Depth From:</b>				
<b>Depth To:</b>		145.0		
<b>Casing Diameter:</b>		5.0		
<b>Casing Diameter UOM:</b>		inch		
<b>Casing Depth UOM:</b>		ft		

**Construction Record - Screen**

<b>Screen ID:</b>		933393812		
<b>Layer:</b>		1		
<b>Slot:</b>		020		
<b>Screen Top Depth:</b>		145.0		
<b>Screen End Depth:</b>		148.0		



Map Key	Number of Records	Direction/ Distance (m)	Elev/Diff (m)	Site	DB
---------	-------------------	----------------------------	------------------	------	----

Screen Material:  
 Screen Depth UOM: ft  
 Screen Diameter UOM: inch  
 Screen Diameter: 5.0

**Results of Well Yield Testing**

Pumping Test Method Desc: BAILER  
 Pump Test ID: 996915399  
 Pump Set At:  
 Static Level: 110.0  
 Final Level After Pumping: 125.0  
 Recommended Pump Depth: 130.0  
 Pumping Rate: 10.0  
 Flowing Rate:  
 Recommended Pump Rate: 5.0  
 Levels UOM: ft  
 Rate UOM: GPM  
 Water State After Test Code: 1  
 Water State After Test: CLEAR  
 Pumping Test Method: 2  
 Pumping Duration HR: 1  
 Pumping Duration MIN: 30  
 Flowing: No

**Draw Down & Recovery**

Pump Test Detail ID: 934359396  
 Test Type: Recovery  
 Test Duration: 15  
 Test Level: 110.0  
 Test Level UOM: ft

**Water Details**

Water ID: 933998580  
 Layer: 1  
 Kind Code: 1  
 Kind: FRESH  
 Water Found Depth: 140.0  
 Water Found Depth UOM: ft

**Links**

Bore Hole ID:	10505960	Tag No:	
Depth M:	47.8536	Contractor:	1663
Year Completed:	1979	Path:	
Well Completed Dt:	1979/10/30	Latitude:	43.8886865903341
Audit No:		Longitude:	-79.520812161785

54	1 of 1	NNE/0.0	291.8 / 25.31	KIRBY RD KEELE ST lot 30 con 4 Vaughan ON	WWIS
----	--------	---------	---------------	--	------

Well ID:	7333387	Flowing (Y/N):	
Construction Date:		Flow Rate:	
Use 1st:	Monitoring	Data Entry Status:	
Use 2nd:		Data Src:	
Final Well Status:	Abandoned-Other	Date Received:	22-May-2019 00:00:00
Water Type:		Selected Flag:	TRUE
Casing Material:		Abandonment Rec:	Yes
Audit No:	Z310132	Contractor:	7201

Map Key	Number of Records	Direction/ Distance (m)	Elev/Diff (m)	Site	
Tag:	A242400			Form Version:	7
Constructn Method:				Owner:	
Elevation (m):				County:	YORK
Elevatn Reliability:				Lot:	030
Depth to Bedrock:				Concession:	04
Well Depth:				Concession Name:	CON
Overburden/Bedrock:				Easting NAD83:	
Pump Rate:				Northing NAD83:	
Static Water Level:				Zone:	
Clear/Cloudy:				UTM Reliability:	
Municipality:		VAUGHAN TOWN (VAUGHAN TWP)			
Site Info:					

PDF URL (Map): [https://d2khazk8e83rdv.cloudfront.net/moe\\_mapping/downloads/2Water/Wells\\_pdfs/733\7333387.pdf](https://d2khazk8e83rdv.cloudfront.net/moe_mapping/downloads/2Water/Wells_pdfs/733\7333387.pdf)

**Additional Detail(s) (Map)**

Well Completed Date: 2019/04/09  
 Year Completed: 2019  
 Depth (m):  
 Latitude: 43.8903804835746  
 Longitude: -79.5243881392592  
 Path: 733\7333387.pdf

**Bore Hole Information**

Bore Hole ID:	1007458457	Elevation:	
DP2BR:		Elevrc:	
Spatial Status:		Zone:	17
Code OB:		East83:	618524.00
Code OB Desc:		North83:	4860756.00
Open Hole:		Org CS:	UTM83
Cluster Kind:		UTMRC:	4
Date Completed:	09-Apr-2019 00:00:00	UTMRC Desc:	margin of error : 30 m - 100 m
Remarks:		Location Method:	wwr
Loc Method Desc:	on Water Well Record		
Elevrc Desc:			
Location Source Date:			
Improvement Location Source:			
Improvement Location Method:			
Source Revision Comment:			
Supplier Comment:			

**Annular Space/Abandonment Sealing Record**

Plug ID: 1007914666  
 Layer: 1  
 Plug From: 0.0  
 Plug To: 20.0  
 Plug Depth UOM: ft

**Pipe Information**

Pipe ID: 1007913102  
 Casing No: 0  
 Comment:  
 Alt Name:

**Construction Record - Casing**

Casing ID: 1007916084

Map Key	Number of Records	Direction/ Distance (m)	Elev/Diff (m)	Site
Layer:			1	
Material:			5	
Open Hole or Material:		PLASTIC		
Depth From:			0.0	
Depth To:				
Casing Diameter:			2.0	
Casing Diameter UOM:			Inch	
Casing Depth UOM:			ft	

**Results of Well Yield Testing**

Pumping Test Method Desc:	
Pump Test ID:	1007916861
Pump Set At:	
Static Level:	
Final Level After Pumping:	
Recommended Pump Depth:	
Pumping Rate:	
Flowing Rate:	
Recommended Pump Rate:	
Levels UOM:	ft
Rate UOM:	GPM
Water State After Test Code:	
Water State After Test:	
Pumping Test Method:	0
Pumping Duration HR:	
Pumping Duration MIN:	
Flowing:	

**Hole Diameter**

Hole ID:	1007915428
Diameter:	8.25
Depth From:	0.0
Depth To:	6.0
Hole Depth UOM:	ft
Hole Diameter UOM:	Inch

**Links**

Bore Hole ID:	1007458457	Tag No:	A242400
Depth M:		Contractor:	7201
Year Completed:	2019	Path:	733\7333387.pdf
Well Completed Dt:	2019/04/09	Latitude:	43.8903804835746
Audit No:	Z310132	Longitude:	-79.5243881392592

55      1 of 1      SSW/0.0      250.1 / -16.31      ON      BORE

Borehole ID:	589991	Inclin FLG:	No
OGF ID:	215500586	SP Status:	Initial Entry
Status:	Unknown	Surv Elev:	No
Type:	Outcrop	Piezometer:	No
Use:		Primary Name:	OGS-OLW-62-288
Completion Date:		Municipality:	
Static Water Level:		Lot:	
Primary Water Use:		Township:	
Sec. Water Use:		Latitude DD:	43.869544
Total Depth m:	.9	Longitude DD:	-79.537497
Depth Ref:	Ground Surface	UTM Zone:	17
Depth Elev:		Easting:	617512
Drill Method:		Northing:	4858423

Map Key	Number of Records	Direction/ Distance (m)	Elev/Diff (m)	Site	
<b>Orig Ground Elev m:</b>	250				
<b>Elev Reliabil Note:</b>					
<b>DEM Ground Elev m:</b>	249				
<b>Concession:</b>					
<b>Location D:</b>					
<b>Survey D:</b>					
<b>Comments:</b>					

**Borehole Geology Stratum**

<b>Geology Stratum ID:</b>	218339750				
<b>Top Depth:</b>	0				
<b>Bottom Depth:</b>	.9				
<b>Material Color:</b>					
<b>Material 1:</b>	Till				
<b>Material 2:</b>	Sand				
<b>Material 3:</b>					
<b>Material 4:</b>					
<b>Gsc Material Description:</b>					
<b>Stratum Description:</b>	Di sa **Note: Many records provided by the department have a truncated [Stratum Description] field.				

**Source**

<b>Source Type:</b>	Data Survey	<b>Source Appl:</b>	Spatial/Tabular
<b>Source Orig:</b>	Ontario Geological Survey	<b>Source Ident:</b>	6
<b>Source Date:</b>	Varies to 2004	<b>Scale or Res:</b>	1:50,000
<b>Confidence:</b>	H	<b>Horizontal:</b>	NAD83
<b>Observatio:</b>		<b>Verticalda:</b>	Mean Average Sea Level
<b>Source Name:</b>	Ontario Geological Survey Fieldwork Mapping		
<b>Source Details:</b>	YPDT Master Database A: -1196560045		
<b>Confiden 1:</b>	Location taken from OGS 1:50,000 maps by CAMC staff or consultants.		

**Source List**

<b>Source Identifier:</b>	6	<b>Horizontal Datum:</b>	NAD83
<b>Source Type:</b>	Data Survey	<b>Vertical Datum:</b>	Mean Average Sea Level
<b>Source Date:</b>	Varies to 2004	<b>Projection Name:</b>	Universal Transvers Mercator
<b>Scale or Resolution:</b>	1:50,000		
<b>Source Name:</b>	Ontario Geological Survey Fieldwork Mapping		
<b>Source Originators:</b>	Ontario Geological Survey		

56	1 of 1	SW/0.0	254.3 / -12.19	lot 26 con 4 ON	WWIS
<b>Well ID:</b>	6915931				
<b>Construction Date:</b>					
<b>Use 1st:</b>	Domestic				
<b>Use 2nd:</b>	0				
<b>Final Well Status:</b>	Water Supply				
<b>Water Type:</b>					
<b>Casing Material:</b>					
<b>Audit No:</b>					
<b>Tag:</b>					
<b>Constructn Method:</b>					
<b>Elevation (m):</b>					
<b>Elevatn Reliability:</b>					
<b>Depth to Bedrock:</b>					
<b>Well Depth:</b>					
<b>Overburden/Bedrock:</b>					
<b>Pump Rate:</b>					
<b>Static Water Level:</b>					
<b>Clear/Cloudy:</b>					
				<b>Flowing (Y/N):</b>	
				<b>Flow Rate:</b>	
				<b>Data Entry Status:</b>	
				<b>Data Src:</b>	1
				<b>Date Received:</b>	08-Oct-1981 00:00:00
				<b>Selected Flag:</b>	TRUE
				<b>Abandonment Rec:</b>	
				<b>Contractor:</b>	3903
				<b>Form Version:</b>	1
				<b>Owner:</b>	
				<b>County:</b>	YORK
				<b>Lot:</b>	026
				<b>Concession:</b>	04
				<b>Concession Name:</b>	CON
				<b>Easting NAD83:</b>	
				<b>Northing NAD83:</b>	
				<b>Zone:</b>	
				<b>UTM Reliability:</b>	

Map Key	Number of Records	Direction/ Distance (m)	Elev/Diff (m)	Site
---------	-------------------	----------------------------	------------------	------

Municipality: VAUGHAN TOWN (VAUGHAN TWP)  
Site Info:

PDF URL (Map):

Additional Detail(s) (Map)

Well Completed Date: 1981/06/22  
Year Completed: 1981  
Depth (m): 23.4696  
Latitude: 43.8704751612014  
Longitude: -79.5399299569382  
Path:

Bore Hole Information

Bore Hole ID:	10506480	Elevation:	
DP2BR:		Elevrc:	
Spatial Status:		Zone:	17
Code OB:		East83:	617314.70
Code OB Desc:		North83:	4858523.00
Open Hole:		Org CS:	
Cluster Kind:		UTMRC:	5
Date Completed:	22-Jun-1981 00:00:00	UTMRC Desc:	margin of error : 100 m - 300 m
Remarks:		Location Method:	p5
Loc Method Desc:	Original Pre1985 UTM Rel Code 5: margin of error : 100 m - 300 m		
Elevrc Desc:			
Location Source Date:			
Improvement Location Source:			
Improvement Location Method:			
Source Revision Comment:			
Supplier Comment:			

Overburden and Bedrock

Materials Interval

Formation ID: 932777998  
Layer: 2  
Color: 6  
General Color: BROWN  
Mat1: 28  
Most Common Material: SAND  
Mat2: 12  
Mat2 Desc: STONES  
Mat3: 77  
Mat3 Desc: LOOSE  
Formation Top Depth: 49.0  
Formation End Depth: 77.0  
Formation End Depth UOM: ft

Overburden and Bedrock

Materials Interval

Formation ID: 932777997  
Layer: 1  
Color: 6  
General Color: BROWN  
Mat1: 05  
Most Common Material: CLAY  
Mat2: 12  
Mat2 Desc: STONES  
Mat3: 73

Map Key	Number of Records	Direction/ Distance (m)	Elev/Diff (m)	Site
---------	-------------------	----------------------------	------------------	------

<b>Mat3 Desc:</b>		HARD		
<b>Formation Top Depth:</b>		0.0		
<b>Formation End Depth:</b>		49.0		
<b>Formation End Depth UOM:</b>		ft		

**Method of Construction & Well Use**

<b>Method Construction ID:</b>	966915931
<b>Method Construction Code:</b>	2
<b>Method Construction:</b>	Rotary (Convent.)
<b>Other Method Construction:</b>	

**Pipe Information**

<b>Pipe ID:</b>	11055050
<b>Casing No:</b>	1
<b>Comment:</b>	
<b>Alt Name:</b>	

**Construction Record - Casing**

<b>Casing ID:</b>	930819699
<b>Layer:</b>	1
<b>Material:</b>	1
<b>Open Hole or Material:</b>	STEEL
<b>Depth From:</b>	
<b>Depth To:</b>	74.0
<b>Casing Diameter:</b>	6.0
<b>Casing Diameter UOM:</b>	inch
<b>Casing Depth UOM:</b>	ft

**Construction Record - Screen**

<b>Screen ID:</b>	933394182
<b>Layer:</b>	1
<b>Slot:</b>	012
<b>Screen Top Depth:</b>	74.0
<b>Screen End Depth:</b>	77.0
<b>Screen Material:</b>	
<b>Screen Depth UOM:</b>	ft
<b>Screen Diameter UOM:</b>	inch
<b>Screen Diameter:</b>	5.75

**Results of Well Yield Testing**

<b>Pumping Test Method Desc:</b>	PUMP
<b>Pump Test ID:</b>	996915931
<b>Pump Set At:</b>	
<b>Static Level:</b>	11.0
<b>Final Level After Pumping:</b>	70.0
<b>Recommended Pump Depth:</b>	65.0
<b>Pumping Rate:</b>	20.0
<b>Flowing Rate:</b>	
<b>Recommended Pump Rate:</b>	10.0
<b>Levels UOM:</b>	ft
<b>Rate UOM:</b>	GPM
<b>Water State After Test Code:</b>	1
<b>Water State After Test:</b>	CLEAR
<b>Pumping Test Method:</b>	1
<b>Pumping Duration HR:</b>	4
<b>Pumping Duration MIN:</b>	0

Map Key	Number of Records	Direction/ Distance (m)	Elev/Diff (m)	Site	
Flowing:		No			

Draw Down & Recovery

Pump Test Detail ID: 934878511  
 Test Type: Draw Down  
 Test Duration: 45  
 Test Level: 70.0  
 Test Level UOM: ft

Draw Down & Recovery

Pump Test Detail ID: 935143443  
 Test Type: Draw Down  
 Test Duration: 60  
 Test Level: 70.0  
 Test Level UOM: ft

Draw Down & Recovery

Pump Test Detail ID: 934361008  
 Test Type: Draw Down  
 Test Duration: 15  
 Test Level: 70.0  
 Test Level UOM: ft

Draw Down & Recovery

Pump Test Detail ID: 934628771  
 Test Type: Draw Down  
 Test Duration: 30  
 Test Level: 70.0  
 Test Level UOM: ft

Water Details

Water ID: 933999125  
 Layer: 1  
 Kind Code: 1  
 Kind: FRESH  
 Water Found Depth: 70.0  
 Water Found Depth UOM: ft

Links

Bore Hole ID:	10506480	Tag No:	
Depth M:	23.4696	Contractor:	3903
Year Completed:	1981	Path:	
Well Completed Dt:	1981/06/22	Latitude:	43.8704751612014
Audit No:		Longitude:	-79.5399299569382

57	1 of 1	NNE/0.0	289.9 / 23.46	2400 KIRBY ROAD Vaughan ON	WWIS
----	--------	---------	---------------	-------------------------------	------

Well ID:	7296802	Flowing (Y/N):	
Construction Date:		Flow Rate:	
Use 1st:	Test Hole	Data Entry Status:	
Use 2nd:		Data Src:	
Final Well Status:	Test Hole	Date Received:	06-Oct-2017 00:00:00
Water Type:		Selected Flag:	TRUE

Map Key	Number of Records	Direction/ Distance (m)	Elev/Diff (m)	Site	
<b>Casing Material:</b>				<b>Abandonment Rec:</b>	
<b>Audit No:</b>	Z264242			<b>Contractor:</b>	7215
<b>Tag:</b>	A232262			<b>Form Version:</b>	7
<b>Constructn Method:</b>				<b>Owner:</b>	
<b>Elevation (m):</b>				<b>County:</b>	YORK
<b>Elevatn Reliabilty:</b>				<b>Lot:</b>	
<b>Depth to Bedrock:</b>				<b>Concession:</b>	
<b>Well Depth:</b>				<b>Concession Name:</b>	
<b>Overburden/Bedrock:</b>				<b>Easting NAD83:</b>	
<b>Pump Rate:</b>				<b>Northing NAD83:</b>	
<b>Static Water Level:</b>				<b>Zone:</b>	
<b>Clear/Cloudy:</b>				<b>UTM Reliability:</b>	
<b>Municipality:</b>		VAUGHAN TOWN (VAUGHAN TWP)			
<b>Site Info:</b>					
<b>PDF URL (Map):</b>		<a href="https://d2khazk8e83rdv.cloudfront.net/moe_mapping/downloads/2Water/Wells_pdfs/729\7296802.pdf">https://d2khazk8e83rdv.cloudfront.net/moe_mapping/downloads/2Water/Wells_pdfs/729\7296802.pdf</a>			

Additional Detail(s) (Map)

**Well Completed Date:** 2017/08/24  
**Year Completed:** 2017  
**Depth (m):** 7.62  
**Latitude:** 43.890795960255  
**Longitude:** -79.5251871209677  
**Path:** 729\7296802.pdf

Bore Hole Information

<b>Bore Hole ID:</b>	1006758431	<b>Elevation:</b>	
<b>DP2BR:</b>		<b>Elevrc:</b>	
<b>Spatial Status:</b>		<b>Zone:</b>	17
<b>Code OB:</b>		<b>East83:</b>	618459.00
<b>Code OB Desc:</b>		<b>North83:</b>	4860801.00
<b>Open Hole:</b>		<b>Org CS:</b>	UTM83
<b>Cluster Kind:</b>		<b>UTMRC:</b>	4
<b>Date Completed:</b>	24-Aug-2017 00:00:00	<b>UTMRC Desc:</b>	margin of error : 30 m - 100 m
<b>Remarks:</b>		<b>Location Method:</b>	wwr
<b>Loc Method Desc:</b>	on Water Well Record		
<b>Elevrc Desc:</b>			
<b>Location Source Date:</b>			
<b>Improvement Location Source:</b>			
<b>Improvement Location Method:</b>			
<b>Source Revision Comment:</b>			
<b>Supplier Comment:</b>			

Overburden and Bedrock

Materials Interval

**Formation ID:** 1006923995  
**Layer:** 2  
**Color:** 6  
**General Color:** BROWN  
**Mat1:** 05  
**Most Common Material:** CLAY  
**Mat2:** 28  
**Mat2 Desc:** SAND  
**Mat3:** 11  
**Mat3 Desc:** GRAVEL  
**Formation Top Depth:** 10.0  
**Formation End Depth:** 21.0  
**Formation End Depth UOM:** ft



Map Key	Number of Records	Direction/ Distance (m)	Elev/Diff (m)	Site
---------	-------------------	----------------------------	------------------	------

Overburden and Bedrock  
Materials Interval

Formation ID:	1006923994			
Layer:	1			
Color:	6			
General Color:	BROWN			
Mat1:	01			
Most Common Material:	FILL			
Mat2:				
Mat2 Desc:				
Mat3:	77			
Mat3 Desc:	LOOSE			
Formation Top Depth:	0.0			
Formation End Depth:	10.0			
Formation End Depth UOM:	ft			

Overburden and Bedrock  
Materials Interval

Formation ID:	1006923996			
Layer:	3			
Color:	2			
General Color:	GREY			
Mat1:	05			
Most Common Material:	CLAY			
Mat2:	06			
Mat2 Desc:	SILT			
Mat3:	66			
Mat3 Desc:	DENSE			
Formation Top Depth:	21.0			
Formation End Depth:	25.0			
Formation End Depth UOM:	ft			

Annular Space/Abandonment  
Sealing Record

Plug ID:	1006924003			
Layer:	1			
Plug From:	0.0			
Plug To:	1.0			
Plug Depth UOM:	ft			

Annular Space/Abandonment  
Sealing Record

Plug ID:	1006924006			
Layer:	4			
Plug From:	14.0			
Plug To:	25.0			
Plug Depth UOM:	ft			

Annular Space/Abandonment  
Sealing Record

Plug ID:	1006924005			
Layer:	3			
Plug From:	11.0			
Plug To:	14.0			
Plug Depth UOM:	ft			

Annular Space/Abandonment

Map Key	Number of Records	Direction/ Distance (m)	Elev/Diff (m)	Site
---------	-------------------	----------------------------	------------------	------

Sealing Record

Plug ID:	1006924004
Layer:	2
Plug From:	1.0
Plug To:	11.0
Plug Depth UOM:	ft

Method of Construction & Well Use

Method Construction ID:	1006924002
Method Construction Code:	2
Method Construction:	Rotary (Convent.)
Other Method Construction:	

Pipe Information

Pipe ID:	1006923993
Casing No:	0
Comment:	
Alt Name:	

Construction Record - Casing

Casing ID:	1006923999
Layer:	1
Material:	5
Open Hole or Material:	PLASTIC
Depth From:	0.0
Depth To:	15.0
Casing Diameter:	2.0
Casing Diameter UOM:	inch
Casing Depth UOM:	ft

Construction Record - Screen

Screen ID:	1006924000
Layer:	1
Slot:	10
Screen Top Depth:	15.0
Screen End Depth:	25.0
Screen Material:	5
Screen Depth UOM:	ft
Screen Diameter UOM:	inch
Screen Diameter:	2.0

Water Details

Water ID:	1006923998
Layer:	1
Kind Code:	8
Kind:	Untested
Water Found Depth:	17.0
Water Found Depth UOM:	ft

Hole Diameter

Hole ID:	1006923997
Diameter:	9.0
Depth From:	0.0

Map Key	Number of Records	Direction/ Distance (m)	Elev/Diff (m)	Site	
Depth To:		25.0			
Hole Depth UOM:		ft			
Hole Diameter UOM:		inch			

Links

Bore Hole ID:	1006758431	Tag No:	A232262
Depth M:	7.62	Contractor:	7215
Year Completed:	2017	Path:	729\7296802.pdf
Well Completed Dt:	2017/08/24	Latitude:	43.890795960255
Audit No:	Z264242	Longitude:	-79.5251871209677

58	1 of 1	SW/0.0	255.3 / -11.14	11290 pine valley dr Vaughan ON	WWIS
Well ID:	7348501	Flowing (Y/N):			
Construction Date:		Flow Rate:			
Use 1st:	Public	Data Entry Status:			
Use 2nd:		Data Src:			
Final Well Status:	Water Supply	Date Received:	03-Dec-2019 00:00:00		
Water Type:		Selected Flag:	TRUE		
Casing Material:		Abandonment Rec:			
Audit No:	Z324628	Contractor:	7221		
Tag:	A264373	Form Version:	7		
Constructn Method:		Owner:			
Elevation (m):		County:	YORK		
Elevatn Reliabilty:		Lot:			
Depth to Bedrock:		Concession:			
Well Depth:		Concession Name:			
Overburden/Bedrock:		Easting NAD83:			
Pump Rate:		Northing NAD83:			
Static Water Level:		Zone:			
Clear/Cloudy:		UTM Reliability:			
Municipality:	VAUGHAN TOWN (VAUGHAN TWP)				
Site Info:					

PDF URL (Map):

Additional Detail(s) (Map)

Well Completed Date:	2019/11/03
Year Completed:	2019
Depth (m):	33.2232
Latitude:	43.8701463766899
Longitude:	-79.5402702818176
Path:	

Bore Hole Information

Bore Hole ID:	1007732235	Elevation:	
DP2BR:		Elevrc:	
Spatial Status:		Zone:	17
Code OB:		East83:	617288.00
Code OB Desc:		North83:	4858486.00
Open Hole:		Org CS:	UTM83
Cluster Kind:		UTMRC:	4
Date Completed:	03-Nov-2019 00:00:00	UTMRC Desc:	margin of error : 30 m - 100 m
Remarks:		Location Method:	wwr
Loc Method Desc:	on Water Well Record		
Elevrc Desc:			
Location Source Date:			
Improvement Location Source:			

Map Key	Number of Records	Direction/ Distance (m)	Elev/Diff (m)	Site	DB
---------	-------------------	----------------------------	------------------	------	----

Improvement Location Method:  
 Source Revision Comment:  
 Supplier Comment:

Overburden and Bedrock  
Materials Interval

Formation ID: 1008133337  
 Layer: 1  
 Color: 6  
 General Color: BROWN  
 Mat1: 05  
 Most Common Material: CLAY  
 Mat2: 12  
 Mat2 Desc: STONES  
 Mat3: 73  
 Mat3 Desc: HARD  
 Formation Top Depth: 0.0  
 Formation End Depth: 13.0  
 Formation End Depth UOM: ft

Overburden and Bedrock  
Materials Interval

Formation ID: 1008133340  
 Layer: 4  
 Color: 2  
 General Color: GREY  
 Mat1: 28  
 Most Common Material: SAND  
 Mat2: 11  
 Mat2 Desc: GRAVEL  
 Mat3: 27  
 Mat3 Desc: OTHER  
 Formation Top Depth: 102.0  
 Formation End Depth: 105.0  
 Formation End Depth UOM: ft

Overburden and Bedrock  
Materials Interval

Formation ID: 1008133341  
 Layer: 5  
 Color: 2  
 General Color: GREY  
 Mat1: 11  
 Most Common Material: GRAVEL  
 Mat2: 12  
 Mat2 Desc: STONES  
 Mat3: 27  
 Mat3 Desc: OTHER  
 Formation Top Depth: 105.0  
 Formation End Depth: 109.0  
 Formation End Depth UOM: ft

Overburden and Bedrock  
Materials Interval

Formation ID: 1008133339  
 Layer: 3  
 Color: 2  
 General Color: GREY

Map Key	Number of Records	Direction/ Distance (m)	Elev/Diff (m)	Site
Mat1:		08		
Most Common Material:		FINE SAND		
Mat2:				
Mat2 Desc:				
Mat3:				
Mat3 Desc:				
Formation Top Depth:		56.0		
Formation End Depth:		102.0		
Formation End Depth UOM:		ft		
<b><u>Overburden and Bedrock Materials Interval</u></b>				
Formation ID:		1008133338		
Layer:		2		
Color:		2		
General Color:		GREY		
Mat1:		05		
Most Common Material:		CLAY		
Mat2:				
Mat2 Desc:				
Mat3:		73		
Mat3 Desc:		HARD		
Formation Top Depth:		13.0		
Formation End Depth:		56.0		
Formation End Depth UOM:		ft		
<b><u>Annular Space/Abandonment Sealing Record</u></b>				
Plug ID:		1008134205		
Layer:		1		
Plug From:		0.0		
Plug To:		20.0		
Plug Depth UOM:		ft		
<b><u>Annular Space/Abandonment Sealing Record</u></b>				
Plug ID:		1008134206		
Layer:		2		
Plug From:		20.0		
Plug To:		101.0		
Plug Depth UOM:		ft		
<b><u>Method of Construction &amp; Well Use</u></b>				
Method Construction ID:		1008135059		
Method Construction Code:		2		
Method Construction:		Rotary (Convent.)		
Other Method Construction:				
<b><u>Pipe Information</u></b>				
Pipe ID:		1008132647		
Casing No:		0		
Comment:				
Alt Name:				
<b><u>Construction Record - Casing</u></b>				

Map Key	Number of Records	Direction/ Distance (m)	Elev/Diff (m)	Site
<b>Casing ID:</b>		1008135349		
<b>Layer:</b>		1		
<b>Material:</b>		1		
<b>Open Hole or Material:</b>		STEEL		
<b>Depth From:</b>		-2.0		
<b>Depth To:</b>		101.0		
<b>Casing Diameter:</b>		6.121500015258789		
<b>Casing Diameter UOM:</b>		Inch		
<b>Casing Depth UOM:</b>		ft		
<b><u>Construction Record - Screen</u></b>				
<b>Screen ID:</b>		1008135718		
<b>Layer:</b>		2		
<b>Slot:</b>		20		
<b>Screen Top Depth:</b>		105.0		
<b>Screen End Depth:</b>		109.0		
<b>Screen Material:</b>		1		
<b>Screen Depth UOM:</b>		ft		
<b>Screen Diameter UOM:</b>		inch		
<b>Screen Diameter:</b>		5.0		
<b><u>Construction Record - Screen</u></b>				
<b>Screen ID:</b>		1008135717		
<b>Layer:</b>		1		
<b>Slot:</b>		12		
<b>Screen Top Depth:</b>		101.0		
<b>Screen End Depth:</b>		104.0		
<b>Screen Material:</b>		1		
<b>Screen Depth UOM:</b>		ft		
<b>Screen Diameter UOM:</b>		inch		
<b>Screen Diameter:</b>		5.0		
<b><u>Results of Well Yield Testing</u></b>				
<b>Pumping Test Method Desc:</b>				
<b>Pump Test ID:</b>		1008136166		
<b>Pump Set At:</b>		60.0		
<b>Static Level:</b>		25.600000381469727		
<b>Final Level After Pumping:</b>		29.399999618530273		
<b>Recommended Pump Depth:</b>		60.0		
<b>Pumping Rate:</b>		30.0		
<b>Flowing Rate:</b>				
<b>Recommended Pump Rate:</b>		30.0		
<b>Levels UOM:</b>		ft		
<b>Rate UOM:</b>		GPM		
<b>Water State After Test Code:</b>		1		
<b>Water State After Test:</b>		CLEAR		
<b>Pumping Test Method:</b>		0		
<b>Pumping Duration HR:</b>		1		
<b>Pumping Duration MIN:</b>				
<b>Flowing:</b>		No		
<b><u>Draw Down &amp; Recovery</u></b>				
<b>Pump Test Detail ID:</b>		1008137038		
<b>Test Type:</b>		Draw Down		
<b>Test Duration:</b>		5		
<b>Test Level:</b>		27.399999618530273		
<b>Test Level UOM:</b>		ft		

Map Key	Number of Records	Direction/ Distance (m)	Elev/Diff (m)	Site
<u>Draw Down &amp; Recovery</u>				
<b>Pump Test Detail ID:</b>		1008137043		
<b>Test Type:</b>		Draw Down		
<b>Test Duration:</b>		30		
<b>Test Level:</b>		28.899999618530273		
<b>Test Level UOM:</b>		ft		
<u>Draw Down &amp; Recovery</u>				
<b>Pump Test Detail ID:</b>		1008137035		
<b>Test Type:</b>		Draw Down		
<b>Test Duration:</b>		2		
<b>Test Level:</b>		27.0		
<b>Test Level UOM:</b>		ft		
<u>Draw Down &amp; Recovery</u>				
<b>Pump Test Detail ID:</b>		1008137037		
<b>Test Type:</b>		Draw Down		
<b>Test Duration:</b>		4		
<b>Test Level:</b>		27.299999237060547		
<b>Test Level UOM:</b>		ft		
<u>Draw Down &amp; Recovery</u>				
<b>Pump Test Detail ID:</b>		1008137045		
<b>Test Type:</b>		Draw Down		
<b>Test Duration:</b>		50		
<b>Test Level:</b>		29.299999237060547		
<b>Test Level UOM:</b>		ft		
<u>Draw Down &amp; Recovery</u>				
<b>Pump Test Detail ID:</b>		1008137055		
<b>Test Type:</b>		Recovery		
<b>Test Duration:</b>		25		
<b>Test Level:</b>		26.100000381469727		
<b>Test Level UOM:</b>		ft		
<u>Draw Down &amp; Recovery</u>				
<b>Pump Test Detail ID:</b>		1008137056		
<b>Test Type:</b>		Recovery		
<b>Test Duration:</b>		30		
<b>Test Level:</b>		26.0		
<b>Test Level UOM:</b>		ft		
<u>Draw Down &amp; Recovery</u>				
<b>Pump Test Detail ID:</b>		1008137041		
<b>Test Type:</b>		Draw Down		
<b>Test Duration:</b>		20		
<b>Test Level:</b>		28.5		
<b>Test Level UOM:</b>		ft		
<u>Draw Down &amp; Recovery</u>				

Map Key	Number of Records	Direction/ Distance (m)	Elev/Diff (m)	Site
<b>Pump Test Detail ID:</b>			1008137046	
<b>Test Type:</b>		Draw Down		
<b>Test Duration:</b>		60		
<b>Test Level:</b>		29.399999618530273		
<b>Test Level UOM:</b>		ft		
<b><u>Draw Down &amp; Recovery</u></b>				
<b>Pump Test Detail ID:</b>			1008137049	
<b>Test Type:</b>		Recovery		
<b>Test Duration:</b>		3		
<b>Test Level:</b>		27.600000381469727		
<b>Test Level UOM:</b>		ft		
<b><u>Draw Down &amp; Recovery</u></b>				
<b>Pump Test Detail ID:</b>			1008137053	
<b>Test Type:</b>		Recovery		
<b>Test Duration:</b>		15		
<b>Test Level:</b>		26.600000381469727		
<b>Test Level UOM:</b>		ft		
<b><u>Draw Down &amp; Recovery</u></b>				
<b>Pump Test Detail ID:</b>			1008137047	
<b>Test Type:</b>		Recovery		
<b>Test Duration:</b>		1		
<b>Test Level:</b>		28.200000762939453		
<b>Test Level UOM:</b>		ft		
<b><u>Draw Down &amp; Recovery</u></b>				
<b>Pump Test Detail ID:</b>			1008137051	
<b>Test Type:</b>		Recovery		
<b>Test Duration:</b>		5		
<b>Test Level:</b>		27.399999618530273		
<b>Test Level UOM:</b>		ft		
<b><u>Draw Down &amp; Recovery</u></b>				
<b>Pump Test Detail ID:</b>			1008137054	
<b>Test Type:</b>		Recovery		
<b>Test Duration:</b>		20		
<b>Test Level:</b>		26.299999237060547		
<b>Test Level UOM:</b>		ft		
<b><u>Draw Down &amp; Recovery</u></b>				
<b>Pump Test Detail ID:</b>			1008137058	
<b>Test Type:</b>		Recovery		
<b>Test Duration:</b>		50		
<b>Test Level:</b>		25.700000762939453		
<b>Test Level UOM:</b>		ft		
<b><u>Draw Down &amp; Recovery</u></b>				
<b>Pump Test Detail ID:</b>			1008137044	
<b>Test Type:</b>		Draw Down		
<b>Test Duration:</b>		40		
<b>Test Level:</b>		29.0		



Map Key	Number of Records	Direction/ Distance (m)	Elev/Diff (m)	Site
---------	-------------------	----------------------------	------------------	------

Test Level UOM:		ft		
-----------------	--	----	--	--

Draw Down & Recovery

Pump Test Detail ID:		1008137034		
Test Type:		Draw Down		
Test Duration:		1		
Test Level:		26.5		
Test Level UOM:		ft		

Draw Down & Recovery

Pump Test Detail ID:		1008137039		
Test Type:		Draw Down		
Test Duration:		10		
Test Level:		28.0		
Test Level UOM:		ft		

Draw Down & Recovery

Pump Test Detail ID:		1008137040		
Test Type:		Draw Down		
Test Duration:		15		
Test Level:		28.200000762939453		
Test Level UOM:		ft		

Draw Down & Recovery

Pump Test Detail ID:		1008137042		
Test Type:		Draw Down		
Test Duration:		25		
Test Level:		28.700000762939453		
Test Level UOM:		ft		

Draw Down & Recovery

Pump Test Detail ID:		1008137048		
Test Type:		Recovery		
Test Duration:		2		
Test Level:		28.0		
Test Level UOM:		ft		

Draw Down & Recovery

Pump Test Detail ID:		1008137050		
Test Type:		Recovery		
Test Duration:		4		
Test Level:		27.5		
Test Level UOM:		ft		

Draw Down & Recovery

Pump Test Detail ID:		1008137057		
Test Type:		Recovery		
Test Duration:		40		
Test Level:		25.899999618530273		
Test Level UOM:		ft		

Draw Down & Recovery

Map Key	Number of Records	Direction/ Distance (m)	Elev/Diff (m)	Site
---------	-------------------	----------------------------	------------------	------

**Pump Test Detail ID:** 1008137059  
**Test Type:** Recovery  
**Test Duration:** 60  
**Test Level:** 25.600000381469727  
**Test Level UOM:** ft

Draw Down & Recovery

**Pump Test Detail ID:** 1008137036  
**Test Type:** Draw Down  
**Test Duration:** 3  
**Test Level:** 27.100000381469727  
**Test Level UOM:** ft

Draw Down & Recovery

**Pump Test Detail ID:** 1008137052  
**Test Type:** Recovery  
**Test Duration:** 10  
**Test Level:** 26.899999618530273  
**Test Level UOM:** ft

Water Details

**Water ID:** 1008135877  
**Layer:** 1  
**Kind Code:** 8  
**Kind:** Untested  
**Water Found Depth:** 101.0  
**Water Found Depth UOM:** ft

Water Details

**Water ID:** 1008135878  
**Layer:** 2  
**Kind Code:**  
**Kind:**  
**Water Found Depth:**  
**Water Found Depth UOM:** ft

Hole Diameter

**Hole ID:** 1008134638  
**Diameter:** 8.75  
**Depth From:** 20.0  
**Depth To:** 109.0  
**Hole Depth UOM:** ft  
**Hole Diameter UOM:** Inch

Hole Diameter

**Hole ID:** 1008134637  
**Diameter:** 10.0  
**Depth From:** 0.0  
**Depth To:** 20.0  
**Hole Depth UOM:** ft  
**Hole Diameter UOM:** Inch

Links

Map Key	Number of Records	Direction/ Distance (m)	Elev/Diff (m)	Site	
<b>Bore Hole ID:</b>	1007732235			<b>Tag No:</b>	A264373
<b>Depth M:</b>	33.2232			<b>Contractor:</b>	7221
<b>Year Completed:</b>	2019			<b>Path:</b>	
<b>Well Completed Dt:</b>	2019/11/03			<b>Latitude:</b>	43.8701463766899
<b>Audit No:</b>	Z324628			<b>Longitude:</b>	-79.5402702818176

<u>59</u>	1 of 1	SW/0.0	255.9 / -10.55	10851 JANE ST. YORK COUNTY lot 26 con 4 TESTON ON	WWIS
-----------	--------	--------	----------------	--	------

<b>Well ID:</b>	7173160	<b>Flowing (Y/N):</b>	
<b>Construction Date:</b>		<b>Flow Rate:</b>	
<b>Use 1st:</b>	Domestic	<b>Data Entry Status:</b>	
<b>Use 2nd:</b>		<b>Data Src:</b>	
<b>Final Well Status:</b>	Water Supply	<b>Date Received:</b>	07-Dec-2011 00:00:00
<b>Water Type:</b>		<b>Selected Flag:</b>	TRUE
<b>Casing Material:</b>		<b>Abandonment Rec:</b>	
<b>Audit No:</b>	Z42910	<b>Contractor:</b>	6915
<b>Tag:</b>	A038444	<b>Form Version:</b>	3
<b>Constructn Method:</b>		<b>Owner:</b>	
<b>Elevation (m):</b>		<b>County:</b>	YORK
<b>Elevatn Reliabilty:</b>		<b>Lot:</b>	026
<b>Depth to Bedrock:</b>		<b>Concession:</b>	04
<b>Well Depth:</b>		<b>Concession Name:</b>	CON
<b>Overburden/Bedrock:</b>		<b>Easting NAD83:</b>	
<b>Pump Rate:</b>		<b>Northing NAD83:</b>	
<b>Static Water Level:</b>		<b>Zone:</b>	
<b>Clear/Cloudy:</b>		<b>UTM Reliability:</b>	
<b>Municipality:</b>	VAUGHAN TOWN (VAUGHAN TWP)		
<b>Site Info:</b>			

**PDF URL (Map):** [https://d2khazk8e83rdv.cloudfront.net/moe\\_mapping/downloads/2Water/Wells\\_pdfs/717173160.pdf](https://d2khazk8e83rdv.cloudfront.net/moe_mapping/downloads/2Water/Wells_pdfs/717173160.pdf)

Additional Detail(s) (Map)

<b>Well Completed Date:</b>	2011/09/12
<b>Year Completed:</b>	2011
<b>Depth (m):</b>	80
<b>Latitude:</b>	43.8702946806123
<b>Longitude:</b>	-79.5406026928886
<b>Path:</b>	717173160.pdf

Bore Hole Information

<b>Bore Hole ID:</b>	1003617221	<b>Elevation:</b>	
<b>DP2BR:</b>		<b>Elevrc:</b>	
<b>Spatial Status:</b>		<b>Zone:</b>	17
<b>Code OB:</b>		<b>East83:</b>	617261.00
<b>Code OB Desc:</b>		<b>North83:</b>	4858502.00
<b>Open Hole:</b>		<b>Org CS:</b>	UTM83
<b>Cluster Kind:</b>		<b>UTMRC:</b>	4
<b>Date Completed:</b>	12-Sep-2011 00:00:00	<b>UTMRC Desc:</b>	margin of error : 30 m - 100 m
<b>Remarks:</b>		<b>Location Method:</b>	wwr
<b>Loc Method Desc:</b>	on Water Well Record		
<b>Elevrc Desc:</b>			
<b>Location Source Date:</b>			
<b>Improvement Location Source:</b>			
<b>Improvement Location Method:</b>			
<b>Source Revision Comment:</b>			
<b>Supplier Comment:</b>			

Overburden and Bedrock

Map Key	Number of Records	Direction/ Distance (m)	Elev/Diff (m)	Site
---------	-------------------	----------------------------	------------------	------

Materials Interval

Formation ID:	1003618407
Layer:	3
Color:	6
General Color:	BROWN
Mat1:	28
Most Common Material:	SAND
Mat2:	08
Mat2 Desc:	FINE SAND
Mat3:	
Mat3 Desc:	
Formation Top Depth:	60.0
Formation End Depth:	80.0
Formation End Depth UOM:	m

Overburden and Bedrock

Materials Interval

Formation ID:	1003618405
Layer:	1
Color:	6
General Color:	BROWN
Mat1:	05
Most Common Material:	CLAY
Mat2:	12
Mat2 Desc:	STONES
Mat3:	
Mat3 Desc:	
Formation Top Depth:	0.0
Formation End Depth:	20.0
Formation End Depth UOM:	m

Overburden and Bedrock

Materials Interval

Formation ID:	1003618406
Layer:	2
Color:	3
General Color:	BLUE
Mat1:	05
Most Common Material:	CLAY
Mat2:	06
Mat2 Desc:	SILT
Mat3:	05
Mat3 Desc:	CLAY
Formation Top Depth:	20.0
Formation End Depth:	60.0
Formation End Depth UOM:	m

Annular Space/Abandonment

Sealing Record

Plug ID:	1003618409
Layer:	1
Plug From:	0.0
Plug To:	20.0
Plug Depth UOM:	m

Method of Construction & Well

Use

Map Key	Number of Records	Direction/ Distance (m)	Elev/Diff (m)	Site
---------	-------------------	----------------------------	------------------	------

**Method Construction ID:** 1003618421  
**Method Construction Code:** 1  
**Method Construction:** Cable Tool  
**Other Method Construction:**

Pipe Information

**Pipe ID:** 1003618403  
**Casing No:** 0  
**Comment:**  
**Alt Name:**

Construction Record - Casing

**Casing ID:** 1003618411  
**Layer:** 1  
**Material:** 1  
**Open Hole or Material:** STEEL  
**Depth From:** -4.0  
**Depth To:** 74.0  
**Casing Diameter:** 6.25  
**Casing Diameter UOM:** cm  
**Casing Depth UOM:** m

Construction Record - Screen

**Screen ID:** 1003618412  
**Layer:** 1  
**Slot:** 8  
**Screen Top Depth:** 75.0  
**Screen End Depth:** 79.0  
**Screen Material:**  
**Screen Depth UOM:** m  
**Screen Diameter UOM:** cm  
**Screen Diameter:**

Results of Well Yield Testing

**Pumping Test Method Desc:** PUMP  
**Pump Test ID:** 1003618404  
**Pump Set At:**  
**Static Level:** 10.0  
**Final Level After Pumping:** 42.0  
**Recommended Pump Depth:**  
**Pumping Rate:** 10.0  
**Flowing Rate:**  
**Recommended Pump Rate:** 10.0  
**Levels UOM:** m  
**Rate UOM:** LPM  
**Water State After Test Code:** 1  
**Water State After Test:** CLEAR  
**Pumping Test Method:** 1  
**Pumping Duration HR:** 1  
**Pumping Duration MIN:** 0  
**Flowing:**

Draw Down & Recovery

**Pump Test Detail ID:** 1003618413  
**Test Type:** Recovery  
**Test Duration:** 1  
**Test Level:** 32.0

Map Key	Number of Records	Direction/ Distance (m)	Elev/Diff (m)	Site
Test Level UOM:		m		
<u>Draw Down &amp; Recovery</u>				
Pump Test Detail ID:		1003618419		
Test Type:		Recovery		
Test Duration:		15		
Test Level:		11.199999809265137		
Test Level UOM:		m		
<u>Draw Down &amp; Recovery</u>				
Pump Test Detail ID:		1003618414		
Test Type:		Recovery		
Test Duration:		2		
Test Level:		27.0		
Test Level UOM:		m		
<u>Draw Down &amp; Recovery</u>				
Pump Test Detail ID:		1003618418		
Test Type:		Recovery		
Test Duration:		10		
Test Level:		13.600000381469727		
Test Level UOM:		m		
<u>Draw Down &amp; Recovery</u>				
Pump Test Detail ID:		1003618417		
Test Type:		Recovery		
Test Duration:		5		
Test Level:		19.399999618530273		
Test Level UOM:		m		
<u>Draw Down &amp; Recovery</u>				
Pump Test Detail ID:		1003618416		
Test Type:		Recovery		
Test Duration:		4		
Test Level:		21.200000762939453		
Test Level UOM:		m		
<u>Draw Down &amp; Recovery</u>				
Pump Test Detail ID:		1003618415		
Test Type:		Recovery		
Test Duration:		3		
Test Level:		23.600000381469727		
Test Level UOM:		m		
<u>Water Details</u>				
Water ID:		1003618410		
Layer:				
Kind Code:				
Kind:				
Water Found Depth:				
Water Found Depth UOM:		m		

Map Key	Number of Records	Direction/ Distance (m)	Elev/Diff (m)	Site	DB
---------	-------------------	-------------------------	---------------	------	----

Hole Diameter

Hole ID: 1003618408  
 Diameter:  
 Depth From:  
 Depth To:  
 Hole Depth UOM: m  
 Hole Diameter UOM: cm

Links

Bore Hole ID:	1003617221	Tag No:	A038444
Depth M:	80	Contractor:	6915
Year Completed:	2011	Path:	717\7173160.pdf
Well Completed Dt:	2011/09/12	Latitude:	43.8702946806123
Audit No:	Z42910	Longitude:	-79.5406026928886

60	1 of 2	ESE/0.1	268.6 / 2.11	2270 TESTON ROAD lot 26 con 4 VAUGHAN ON	WWIS
----	--------	---------	--------------	--	------

Well ID:	6928543	Flowing (Y/N):	
Construction Date:		Flow Rate:	
Use 1st:	Not Used	Data Entry Status:	
Use 2nd:		Data Src:	1
Final Well Status:	Abandoned-Other	Date Received:	17-Dec-2004 00:00:00
Water Type:		Selected Flag:	TRUE
Casing Material:		Abandonment Rec:	Yes
Audit No:	Z05912	Contractor:	3108
Tag:		Form Version:	3
Constructn Method:		Owner:	
Elevation (m):		County:	YORK
Elevatn Reliabilty:		Lot:	026
Depth to Bedrock:		Concession:	04
Well Depth:		Concession Name:	CON
Overburden/Bedrock:		Easting NAD83:	
Pump Rate:		Northing NAD83:	
Static Water Level:		Zone:	
Clear/Cloudy:		UTM Reliability:	
Municipality:	VAUGHAN TOWN (VAUGHAN TWP)		
Site Info:			

PDF URL (Map): [https://d2khazk8e83rdv.cloudfront.net/moe\\_mapping/downloads/2Water/Wells\\_pdfs/692\6928543.pdf](https://d2khazk8e83rdv.cloudfront.net/moe_mapping/downloads/2Water/Wells_pdfs/692\6928543.pdf)

Additional Detail(s) (Map)

Well Completed Date: 2004/12/13  
 Year Completed: 2004  
 Depth (m):  
 Latitude: 43.8734337214118  
 Longitude: -79.5172764648162  
 Path: 692\6928543.pdf

Bore Hole Information

Bore Hole ID:	11180390	Elevation:	
DP2BR:		Elevrc:	
Spatial Status:		Zone:	17
Code OB:		East83:	619129.00
Code OB Desc:		North83:	4858884.00
Open Hole:		Org CS:	UTM83
Cluster Kind:		UTMRC:	3
Date Completed:	13-Dec-2004 00:00:00	UTMRC Desc:	margin of error : 10 - 30 m

Map Key	Number of Records	Direction/ Distance (m)	Elev/Diff (m)	Site	
<b>Remarks:</b>				<b>Location Method:</b>	wwr
<b>Loc Method Desc:</b>		on Water Well Record			
<b>Elevrc Desc:</b>					
<b>Location Source Date:</b>					
<b>Improvement Location Source:</b>					
<b>Improvement Location Method:</b>					
<b>Source Revision Comment:</b>					
<b>Supplier Comment:</b>					
<u>Annular Space/Abandonment Sealing Record</u>					
<b>Plug ID:</b>		933264579			
<b>Layer:</b>		5			
<b>Plug From:</b>		5.0			
<b>Plug To:</b>		6.0			
<b>Plug Depth UOM:</b>		ft			
<u>Annular Space/Abandonment Sealing Record</u>					
<b>Plug ID:</b>		933264578			
<b>Layer:</b>		4			
<b>Plug From:</b>		6.0			
<b>Plug To:</b>		38.0			
<b>Plug Depth UOM:</b>		ft			
<u>Annular Space/Abandonment Sealing Record</u>					
<b>Plug ID:</b>		933264576			
<b>Layer:</b>		2			
<b>Plug From:</b>		53.0			
<b>Plug To:</b>		63.0			
<b>Plug Depth UOM:</b>		ft			
<u>Annular Space/Abandonment Sealing Record</u>					
<b>Plug ID:</b>		933264577			
<b>Layer:</b>		3			
<b>Plug From:</b>		38.0			
<b>Plug To:</b>		53.0			
<b>Plug Depth UOM:</b>		ft			
<u>Annular Space/Abandonment Sealing Record</u>					
<b>Plug ID:</b>		933264575			
<b>Layer:</b>		1			
<b>Plug From:</b>		5.0			
<b>Plug To:</b>		63.0			
<b>Plug Depth UOM:</b>		ft			
<u>Method of Construction &amp; Well Use</u>					
<b>Method Construction ID:</b>		966928543			
<b>Method Construction Code:</b>		B			
<b>Method Construction:</b>		Other Method			
<b>Other Method Construction:</b>					



Map Key	Number of Records	Direction/ Distance (m)	Elev/Diff (m)	Site	DB
---------	-------------------	-------------------------	---------------	------	----

Pipe Information

Pipe ID: 11188909  
 Casing No: 1  
 Comment:  
 Alt Name:

Links

Bore Hole ID:	11180390	Tag No:	
Depth M:		Contractor:	3108
Year Completed:	2004	Path:	692\6928543.pdf
Well Completed Dt:	2004/12/13	Latitude:	43.8734337214118
Audit No:	Z05912	Longitude:	-79.5172764648162

<u>60</u>	2 of 2	ESE/0.1	268.6 / 2.11	2270 TESTON ROAD lot 26 con 4 VAUGHAN ON	WWIS
-----------	--------	---------	--------------	---	------

Well ID:	6928544	Flowing (Y/N):	
Construction Date:		Flow Rate:	
Use 1st:	Not Used	Data Entry Status:	
Use 2nd:		Data Src:	1
Final Well Status:	Abandoned-Other	Date Received:	17-Dec-2004 00:00:00
Water Type:		Selected Flag:	TRUE
Casing Material:		Abandonment Rec:	Yes
Audit No:	Z05913	Contractor:	3108
Tag:		Form Version:	3
Constructn Method:		Owner:	
Elevation (m):		County:	YORK
Elevatn Reliabilty:		Lot:	026
Depth to Bedrock:		Concession:	04
Well Depth:		Concession Name:	CON
Overburden/Bedrock:		Easting NAD83:	
Pump Rate:		Northing NAD83:	
Static Water Level:		Zone:	
Clear/Cloudy:		UTM Reliability:	
Municipality:	VAUGHAN TOWN (VAUGHAN TWP)		
Site Info:			

PDF URL (Map): [https://d2khazk8e83rdv.cloudfront.net/moe\\_mapping/downloads/2Water/Wells\\_pdfs/692\6928544.pdf](https://d2khazk8e83rdv.cloudfront.net/moe_mapping/downloads/2Water/Wells_pdfs/692\6928544.pdf)

Additional Detail(s) (Map)

Well Completed Date: 2004/12/13  
 Year Completed: 2004  
 Depth (m): 1.524  
 Latitude: 43.8734337214118  
 Longitude: -79.5172764648162  
 Path: 692\6928544.pdf

Bore Hole Information

Bore Hole ID:	11180391	Elevation:	
DP2BR:		Elevrc:	
Spatial Status:		Zone:	17
Code OB:		East83:	619129.00
Code OB Desc:		North83:	4858884.00
Open Hole:		Org CS:	UTM83
Cluster Kind:		UTMRC:	3
Date Completed:	13-Dec-2004 00:00:00	UTMRC Desc:	margin of error : 10 - 30 m

Map Key	Number of Records	Direction/ Distance (m)	Elev/Diff (m)	Site		
<b>Remarks:</b>					<b>Location Method:</b>	wwr
<b>Loc Method Desc:</b>		on Water Well Record				
<b>Elevrc Desc:</b>						
<b>Location Source Date:</b>						
<b>Improvement Location Source:</b>						
<b>Improvement Location Method:</b>						
<b>Source Revision Comment:</b>						
<b>Supplier Comment:</b>						
<b><u>Overburden and Bedrock</u></b>						
<b><u>Materials Interval</u></b>						
<b>Formation ID:</b>		932993477				
<b>Layer:</b>		1				
<b>Color:</b>						
<b>General Color:</b>						
<b>Mat1:</b>						
<b>Most Common Material:</b>						
<b>Mat2:</b>						
<b>Mat2 Desc:</b>						
<b>Mat3:</b>						
<b>Mat3 Desc:</b>						
<b>Formation Top Depth:</b>		0.0				
<b>Formation End Depth:</b>		5.0				
<b>Formation End Depth UOM:</b>		ft				
<b><u>Annular Space/Abandonment</u></b>						
<b><u>Sealing Record</u></b>						
<b>Plug ID:</b>		933264580				
<b>Layer:</b>		1				
<b>Plug From:</b>						
<b>Plug To:</b>						
<b>Plug Depth UOM:</b>		ft				
<b><u>Method of Construction &amp; Well</u></b>						
<b><u>Use</u></b>						
<b>Method Construction ID:</b>		966928544				
<b>Method Construction Code:</b>		B				
<b>Method Construction:</b>		Other Method				
<b>Other Method Construction:</b>						
<b><u>Pipe Information</u></b>						
<b>Pipe ID:</b>		11188910				
<b>Casing No:</b>		1				
<b>Comment:</b>						
<b>Alt Name:</b>						
<b><u>Links</u></b>						
<b>Bore Hole ID:</b>	11180391			<b>Tag No:</b>	3108	
<b>Depth M:</b>	1.524			<b>Contractor:</b>		
<b>Year Completed:</b>	2004			<b>Path:</b>	692\6928544.pdf	
<b>Well Completed Dt:</b>	2004/12/13			<b>Latitude:</b>	43.8734337214118	
<b>Audit No:</b>	Z05913			<b>Longitude:</b>	-79.5172764648162	

61	1 of 2	ESE/0.0	268.6 / 2.11	TESTON AND KEELE VAUGHAN ON	WWIS
----	--------	---------	--------------	--------------------------------	------

Map Key	Number of Records	Direction/ Distance (m)	Elev/Diff (m)	Site	
<b>Well ID:</b>	6930163			<b>Flowing (Y/N):</b>	
<b>Construction Date:</b>				<b>Flow Rate:</b>	
<b>Use 1st:</b>				<b>Data Entry Status:</b>	
<b>Use 2nd:</b>				<b>Data Src:</b>	
<b>Final Well Status:</b>	Observation Wells			<b>Date Received:</b>	12-May-2006 00:00:00
<b>Water Type:</b>				<b>Selected Flag:</b>	TRUE
<b>Casing Material:</b>				<b>Abandonment Rec:</b>	
<b>Audit No:</b>	Z39598			<b>Contractor:</b>	6926
<b>Tag:</b>	A035726			<b>Form Version:</b>	3
<b>Constructn Method:</b>				<b>Owner:</b>	
<b>Elevation (m):</b>				<b>County:</b>	YORK
<b>Elevatn Reliability:</b>				<b>Lot:</b>	
<b>Depth to Bedrock:</b>				<b>Concession:</b>	
<b>Well Depth:</b>				<b>Concession Name:</b>	
<b>Overburden/Bedrock:</b>				<b>Easting NAD83:</b>	
<b>Pump Rate:</b>				<b>Northing NAD83:</b>	
<b>Static Water Level:</b>				<b>Zone:</b>	
<b>Clear/Cloudy:</b>				<b>UTM Reliability:</b>	
<b>Municipality:</b>	VAUGHAN TOWN (VAUGHAN TWP)				
<b>Site Info:</b>					

**PDF URL (Map):** [https://d2khazk8e83rdv.cloudfront.net/moe\\_mapping/downloads/2Water/Wells\\_pdfs/693\6930163.pdf](https://d2khazk8e83rdv.cloudfront.net/moe_mapping/downloads/2Water/Wells_pdfs/693\6930163.pdf)

#### Additional Detail(s) (Map)

**Well Completed Date:** 2006/04/04  
**Year Completed:** 2006  
**Depth (m):** 20  
**Latitude:** 43.8734600775978  
**Longitude:** -79.5172260261648  
**Path:** 693\6930163.pdf

#### Bore Hole Information

<b>Bore Hole ID:</b>	11558963	<b>Elevation:</b>	
<b>DP2BR:</b>		<b>Elevrc:</b>	
<b>Spatial Status:</b>		<b>Zone:</b>	17
<b>Code OB:</b>		<b>East83:</b>	619133.00
<b>Code OB Desc:</b>		<b>North83:</b>	4858887.00
<b>Open Hole:</b>		<b>Org CS:</b>	UTM83
<b>Cluster Kind:</b>		<b>UTMRC:</b>	5
<b>Date Completed:</b>	04-Apr-2006 00:00:00	<b>UTMRC Desc:</b>	margin of error : 100 m - 300 m
<b>Remarks:</b>		<b>Location Method:</b>	gis
<b>Loc Method Desc:</b>	from gis		
<b>Elevrc Desc:</b>			
<b>Location Source Date:</b>			
<b>Improvement Location Source:</b>			
<b>Improvement Location Method:</b>			
<b>Source Revision Comment:</b>			
<b>Supplier Comment:</b>			

#### Overburden and Bedrock

##### Materials Interval

**Formation ID:** 933058935  
**Layer:** 3  
**Color:** 2  
**General Color:** GREY  
**Mat1:** 34  
**Most Common Material:** TILL  
**Mat2:** 28  
**Mat2 Desc:** SAND  
**Mat3:**

Map Key	Number of Records	Direction/ Distance (m)	Elev/Diff (m)	Site
<b>Mat3 Desc:</b>				
			10.0	
			13.0	
			m	
<u>Overburden and Bedrock</u>				
<u>Materials Interval</u>				
			933059210	
			4	
			2	
			GREY	
			28	
			SAND	
			06	
			SILT	
			13.0	
			18.0	
			m	
<u>Overburden and Bedrock</u>				
<u>Materials Interval</u>				
			933058933	
			1	
			6	
			BROWN	
			02	
			TOPSOIL	
			01	
			FILL	
			0.0	
			1.5	
			m	
<u>Overburden and Bedrock</u>				
<u>Materials Interval</u>				
			933058934	
			2	
			2	
			GREY	
			28	
			SAND	
			06	
			SILT	
			1.5	
			10.0	
			m	
<u>Overburden and Bedrock</u>				
<u>Materials Interval</u>				
			933059211	
			5	
			2	

Map Key	Number of Records	Direction/ Distance (m)	Elev/Diff (m)	Site	
<b>General Color:</b>		GREY			
<b>Mat1:</b>		34			
<b>Most Common Material:</b>		TILL			
<b>Mat2:</b>		28			
<b>Mat2 Desc:</b>		SAND			
<b>Mat3:</b>		68			
<b>Mat3 Desc:</b>		DRY			
<b>Formation Top Depth:</b>		18.0			
<b>Formation End Depth:</b>		20.0			
<b>Formation End Depth UOM:</b>		m			
<b><u>Method of Construction &amp; Well Use</u></b>					
<b>Method Construction ID:</b>		966930163			
<b>Method Construction Code:</b>		2			
<b>Method Construction:</b>		Rotary (Convent.)			
<b>Other Method Construction:</b>					
<b><u>Pipe Information</u></b>					
<b>Pipe ID:</b>		11568570			
<b>Casing No:</b>		1			
<b>Comment:</b>					
<b>Alt Name:</b>					
<b><u>Construction Record - Casing</u></b>					
<b>Casing ID:</b>		930880952			
<b>Layer:</b>		2			
<b>Material:</b>		5			
<b>Open Hole or Material:</b>		PLASTIC			
<b>Depth From:</b>		0.0			
<b>Depth To:</b>		20.0			
<b>Casing Diameter:</b>		4.829999923706055			
<b>Casing Diameter UOM:</b>		cm			
<b>Casing Depth UOM:</b>		m			
<b><u>Construction Record - Casing</u></b>					
<b>Casing ID:</b>		930880951			
<b>Layer:</b>		1			
<b>Material:</b>		5			
<b>Open Hole or Material:</b>		PLASTIC			
<b>Depth From:</b>		0.0			
<b>Depth To:</b>		7.0			
<b>Casing Diameter:</b>		4.829999923706055			
<b>Casing Diameter UOM:</b>		cm			
<b>Casing Depth UOM:</b>		m			
<b><u>Construction Record - Screen</u></b>					
<b>Screen ID:</b>		933419041			
<b>Layer:</b>		1			
<b>Slot:</b>		050			
<b>Screen Top Depth:</b>		5.5			
<b>Screen End Depth:</b>		7.0			
<b>Screen Material:</b>		5			
<b>Screen Depth UOM:</b>		m			
<b>Screen Diameter UOM:</b>		cm			
<b>Screen Diameter:</b>		4.829999923706055			

Map Key	Number of Records	Direction/ Distance (m)	Elev/Diff (m)	Site	DB
---------	-------------------	----------------------------	------------------	------	----

**Construction Record - Screen**

**Screen ID:** 933419042  
**Layer:** 2  
**Slot:**  
**Screen Top Depth:** 18.5  
**Screen End Depth:** 20.0  
**Screen Material:**  
**Screen Depth UOM:** m  
**Screen Diameter UOM:** cm  
**Screen Diameter:**

**Water Details**

**Water ID:** 934075221  
**Layer:** 1  
**Kind Code:** 1  
**Kind:** FRESH  
**Water Found Depth:** 7.400000095367432  
**Water Found Depth UOM:** m

**Hole Diameter**

**Hole ID:** 11691086  
**Diameter:** 45.70000076293945  
**Depth From:** 0.0  
**Depth To:** 20.0  
**Hole Depth UOM:** m  
**Hole Diameter UOM:** cm

**Links**

<b>Bore Hole ID:</b> 11558963	<b>Tag No:</b> A035726
<b>Depth M:</b> 20	<b>Contractor:</b> 6926
<b>Year Completed:</b> 2006	<b>Path:</b> 693\6930163.pdf
<b>Well Completed Dt:</b> 2006/04/04	<b>Latitude:</b> 43.8734600775978
<b>Audit No:</b> Z39598	<b>Longitude:</b> -79.5172260261648

<u>61</u>	2 of 2	ESE/0.0	268.6 / 2.11	TESTON AND KEELE VAUGHAN ON	WWIS
-----------	--------	---------	--------------	--------------------------------	------

<b>Well ID:</b> 7043458	<b>Flowing (Y/N):</b>
<b>Construction Date:</b>	<b>Flow Rate:</b>
<b>Use 1st:</b> Not Used	<b>Data Entry Status:</b>
<b>Use 2nd:</b>	<b>Data Src:</b>
<b>Final Well Status:</b> Abandoned-Other	<b>Date Received:</b> 11-May-2007 00:00:00
<b>Water Type:</b>	<b>Selected Flag:</b> TRUE
<b>Casing Material:</b>	<b>Abandonment Rec:</b> Yes
<b>Audit No:</b> Z70032	<b>Contractor:</b> 6926
<b>Tag:</b> A035726	<b>Form Version:</b> 3
<b>Constructn Method:</b>	<b>Owner:</b>
<b>Elevation (m):</b>	<b>County:</b> YORK
<b>Elevatn Reliabilty:</b>	<b>Lot:</b>
<b>Depth to Bedrock:</b>	<b>Concession:</b>
<b>Well Depth:</b>	<b>Concession Name:</b>
<b>Overburden/Bedrock:</b>	<b>Easting NAD83:</b>
<b>Pump Rate:</b>	<b>Northing NAD83:</b>
<b>Static Water Level:</b>	<b>Zone:</b>
<b>Clear/Cloudy:</b>	<b>UTM Reliability:</b>
<b>Municipality:</b> VAUGHAN TOWN (VAUGHAN TWP)	
<b>Site Info:</b>	

Map Key	Number of Records	Direction/ Distance (m)	Elev/Diff (m)	Site	DB
---------	-------------------	----------------------------	------------------	------	----

PDF URL (Map): [https://d2khazk8e83rdv.cloudfront.net/moe\\_mapping/downloads/2Water/Wells\\_pdfs/704\7043458.pdf](https://d2khazk8e83rdv.cloudfront.net/moe_mapping/downloads/2Water/Wells_pdfs/704\7043458.pdf)

Additional Detail(s) (Map)

Well Completed Date: 2007/04/30  
 Year Completed: 2007  
 Depth (m): 20  
 Latitude: 43.8734600775978  
 Longitude: -79.5172260261648  
 Path: 704\7043458.pdf

Bore Hole Information

Bore Hole ID:	11765770	Elevation:	
DP2BR:		Elevrc:	
Spatial Status:		Zone:	17
Code OB:		East83:	619133.00
Code OB Desc:		North83:	4858887.00
Open Hole:		Org CS:	UTM83
Cluster Kind: 1		UTMRC:	5
Date Completed:	30-Apr-2007 00:00:00	UTMRC Desc:	margin of error : 100 m - 300 m
Remarks:		Location Method:	gis
Loc Method Desc:	from gis		
Elevrc Desc:			
Location Source Date:			
Improvement Location Source:			
Improvement Location Method:			
Source Revision Comment:			
Supplier Comment:			

Overburden and Bedrock

Materials Interval

Formation ID: 933100239  
 Layer: 4  
 Color: 2  
 General Color: GREY  
 Mat1: 28  
 Most Common Material: SAND  
 Mat2: 84  
 Mat2 Desc: SILTY  
 Mat3: 05  
 Mat3 Desc: CLAY  
 Formation Top Depth: 13.0  
 Formation End Depth: 18.0  
 Formation End Depth UOM: m

Overburden and Bedrock

Materials Interval

Formation ID: 933100240  
 Layer: 5  
 Color: 2  
 General Color: GREY  
 Mat1: 34  
 Most Common Material: TILL  
 Mat2: 28  
 Mat2 Desc: SAND  
 Mat3: 05  
 Mat3 Desc: CLAY  
 Formation Top Depth: 18.0

Map Key	Number of Records	Direction/ Distance (m)	Elev/Diff (m)	Site
---------	-------------------	----------------------------	------------------	------

Formation End Depth:	20.0			
Formation End Depth UOM:	m			

**Overburden and Bedrock  
Materials Interval**

Formation ID:	933100237			
Layer:	2			
Color:	2			
General Color:	GREY			
Mat1:	28			
Most Common Material:	SAND			
Mat2:	28			
Mat2 Desc:	SAND			
Mat3:	84			
Mat3 Desc:	SILTY			
Formation Top Depth:	1.5			
Formation End Depth:	10.0			
Formation End Depth UOM:	m			

**Overburden and Bedrock  
Materials Interval**

Formation ID:	933100236			
Layer:	1			
Color:	6			
General Color:	BROWN			
Mat1:	02			
Most Common Material:	TOPSOIL			
Mat2:	01			
Mat2 Desc:	FILL			
Mat3:				
Mat3 Desc:				
Formation Top Depth:	0.0			
Formation End Depth:	1.5			
Formation End Depth UOM:	m			

**Overburden and Bedrock  
Materials Interval**

Formation ID:	933100238			
Layer:	3			
Color:	2			
General Color:	GREY			
Mat1:	34			
Most Common Material:	TILL			
Mat2:	28			
Mat2 Desc:	SAND			
Mat3:				
Mat3 Desc:				
Formation Top Depth:	10.0			
Formation End Depth:	13.0			
Formation End Depth UOM:	m			

**Annular Space/Abandonment  
Sealing Record**

Plug ID:	933318519			
Layer:	1			
Plug From:	0.0			
Plug To:	0.5			
Plug Depth UOM:	m			



Map Key	Number of Records	Direction/ Distance (m)	Elev/Diff (m)	Site
---------	-------------------	-------------------------	---------------	------

Annular Space/Abandonment Sealing Record

Plug ID: 933318520  
 Layer: 2  
 Plug From: 0.5  
 Plug To: 20.0  
 Plug Depth UOM: m

Method of Construction & Well Use

Method Construction ID: 967043458  
 Method Construction Code:  
 Method Construction:  
 Other Method Construction:

Pipe Information

Pipe ID: 11773460  
 Casing No: 1  
 Comment:  
 Alt Name:

Water Details

Water ID: 934085921  
 Layer: 1  
 Kind Code:  
 Kind:  
 Water Found Depth: 7.0  
 Water Found Depth UOM: m

Water Details

Water ID: 934085922  
 Layer: 2  
 Kind Code:  
 Kind:  
 Water Found Depth: 9.0  
 Water Found Depth UOM: m

Links

Bore Hole ID: 11765770	Tag No: A035726
Depth M: 20	Contractor: 6926
Year Completed: 2007	Path: 704\7043458.pdf
Well Completed Dt: 2007/04/30	Latitude: 43.8734600775978
Audit No: Z70032	Longitude: -79.5172260261648

62	1 of 1	SW/0.0	256.1 / -10.34	lot 25 con 4 ON	WWIS
----	--------	--------	----------------	-----------------	------

Well ID: 6906601	Flowing (Y/N):
Construction Date:	Flow Rate:
Use 1st: Domestic	Data Entry Status:
Use 2nd: 0	Data Src: 1
Final Well Status: Water Supply	Date Received: 14-Aug-1967 00:00:00
Water Type:	Selected Flag: TRUE

Map Key	Number of Records	Direction/ Distance (m)	Elev/Diff (m)	Site	
<b>Casing Material:</b>				<b>Abandonment Rec:</b>	
<b>Audit No:</b>				<b>Contractor:</b>	1622
<b>Tag:</b>				<b>Form Version:</b>	1
<b>Constructn Method:</b>				<b>Owner:</b>	
<b>Elevation (m):</b>				<b>County:</b>	YORK
<b>Elevatn Reliability:</b>				<b>Lot:</b>	025
<b>Depth to Bedrock:</b>				<b>Concession:</b>	04
<b>Well Depth:</b>				<b>Concession Name:</b>	CON
<b>Overburden/Bedrock:</b>				<b>Easting NAD83:</b>	
<b>Pump Rate:</b>				<b>Northing NAD83:</b>	
<b>Static Water Level:</b>				<b>Zone:</b>	
<b>Clear/Cloudy:</b>				<b>UTM Reliability:</b>	
<b>Municipality:</b>		VAUGHAN TOWN (VAUGHAN TWP)			
<b>Site Info:</b>					
<b>PDF URL (Map):</b>					<a href="https://d2khazk8e83rdv.cloudfront.net/moe_mapping/downloads/2Water/Wells_pdfs/690\6906601.pdf">https://d2khazk8e83rdv.cloudfront.net/moe_mapping/downloads/2Water/Wells_pdfs/690\6906601.pdf</a>

**Additional Detail(s) (Map)**

**Well Completed Date:** 1967/07/14  
**Year Completed:** 1967  
**Depth (m):** 29.2608  
**Latitude:** 43.8703381991492  
**Longitude:** -79.5411903084288  
**Path:** 690\6906601.pdf

**Bore Hole Information**

<b>Bore Hole ID:</b>	10497300	<b>Elevation:</b>	
<b>DP2BR:</b>		<b>Elevrc:</b>	
<b>Spatial Status:</b>		<b>Zone:</b>	17
<b>Code OB:</b>		<b>East83:</b>	617213.70
<b>Code OB Desc:</b>		<b>North83:</b>	4858506.00
<b>Open Hole:</b>		<b>Org CS:</b>	
<b>Cluster Kind:</b>		<b>UTMRC:</b>	5
<b>Date Completed:</b>	14-Jul-1967 00:00:00	<b>UTMRC Desc:</b>	margin of error : 100 m - 300 m
<b>Remarks:</b>		<b>Location Method:</b>	p5
<b>Loc Method Desc:</b>	Original Pre1985 UTM Rel Code 5: margin of error : 100 m - 300 m		
<b>Elevrc Desc:</b>			
<b>Location Source Date:</b>			
<b>Improvement Location Source:</b>			
<b>Improvement Location Method:</b>			
<b>Source Revision Comment:</b>			
<b>Supplier Comment:</b>			

**Overburden and Bedrock****Materials Interval**

**Formation ID:** 932734604  
**Layer:** 3  
**Color:**  
**General Color:**  
**Mat1:** 08  
**Most Common Material:** FINE SAND  
**Mat2:**  
**Mat2 Desc:**  
**Mat3:**  
**Mat3 Desc:**  
**Formation Top Depth:** 69.0  
**Formation End Depth:** 78.0  
**Formation End Depth UOM:** ft

Map Key	Number of Records	Direction/ Distance (m)	Elev/Diff (m)	Site
<b><u>Overburden and Bedrock Materials Interval</u></b>				
Formation ID:		932734605		
Layer:		4		
Color:				
General Color:				
Mat1:		11		
Most Common Material:		GRAVEL		
Mat2:		09		
Mat2 Desc:		MEDIUM SAND		
Mat3:				
Mat3 Desc:				
Formation Top Depth:		78.0		
Formation End Depth:		96.0		
Formation End Depth UOM:		ft		
<b><u>Overburden and Bedrock Materials Interval</u></b>				
Formation ID:		932734602		
Layer:		1		
Color:		5		
General Color:		YELLOW		
Mat1:		05		
Most Common Material:		CLAY		
Mat2:				
Mat2 Desc:				
Mat3:				
Mat3 Desc:				
Formation Top Depth:		0.0		
Formation End Depth:		29.0		
Formation End Depth UOM:		ft		
<b><u>Overburden and Bedrock Materials Interval</u></b>				
Formation ID:		932734603		
Layer:		2		
Color:		3		
General Color:		BLUE		
Mat1:		05		
Most Common Material:		CLAY		
Mat2:				
Mat2 Desc:				
Mat3:				
Mat3 Desc:				
Formation Top Depth:		29.0		
Formation End Depth:		69.0		
Formation End Depth UOM:		ft		
<b><u>Method of Construction &amp; Well Use</u></b>				
Method Construction ID:		966906601		
Method Construction Code:		1		
Method Construction:		Cable Tool		
Other Method Construction:				
<b><u>Pipe Information</u></b>				
Pipe ID:		11045870		

Map Key	Number of Records	Direction/ Distance (m)	Elev/Diff (m)	Site
Casing No:		1		
Comment:				
Alt Name:				

Construction Record - Casing

Casing ID:	930809671
Layer:	1
Material:	1
Open Hole or Material:	STEEL
Depth From:	
Depth To:	92.0
Casing Diameter:	5.0
Casing Diameter UOM:	inch
Casing Depth UOM:	ft

Construction Record - Screen

Screen ID:	933388858
Layer:	1
Slot:	012
Screen Top Depth:	92.0
Screen End Depth:	96.0
Screen Material:	
Screen Depth UOM:	ft
Screen Diameter UOM:	inch
Screen Diameter:	5.0

Results of Well Yield Testing

Pumping Test Method Desc:	PUMP
Pump Test ID:	996906601
Pump Set At:	
Static Level:	-1.0
Final Level After Pumping:	60.0
Recommended Pump Depth:	
Pumping Rate:	10.0
Flowing Rate:	
Recommended Pump Rate:	
Levels UOM:	ft
Rate UOM:	GPM
Water State After Test Code:	1
Water State After Test:	CLEAR
Pumping Test Method:	1
Pumping Duration HR:	2
Pumping Duration MIN:	0
Flowing:	Yes

Water Details

Water ID:	933990008
Layer:	1
Kind Code:	1
Kind:	FRESH
Water Found Depth:	78.0
Water Found Depth UOM:	ft

Links

Bore Hole ID:	10497300	Tag No:	
Depth M:	29.2608	Contractor:	1622
Year Completed:	1967	Path:	690\6906601.pdf

Map Key	Number of Records	Direction/ Distance (m)	Elev/Diff (m)	Site	DB
<b>Well Completed Dt:</b>	1967/07/14			<b>Latitude:</b> 43.8703381991492	
<b>Audit No:</b>				<b>Longitude:</b> -79.5411903084288	

<u>63</u>	1 of 1	SW/0.0	255.9 / -10.59	PRIVATE RESIDENCE 10831 JANE ST, TOWN OF MAPLE FURNACE OIL TANK VAUGHAN CITY ON L6A 1S1	SPL
<b>Ref No:</b>	218074			<b>Discharger Report:</b>	
<b>Site No:</b>				<b>Material Group:</b>	
<b>Incident Dt:</b>	12/10/2001			<b>Health/Env Conseq:</b>	
<b>Year:</b>				<b>Client Type:</b>	
<b>Incident Cause:</b>	OTHER CONTAINER LEAK			<b>Sector Type:</b>	
<b>Incident Event:</b>				<b>Agency Involved:</b>	
<b>Contaminant Code:</b>				<b>Nearest Watercourse:</b>	
<b>Contaminant Name:</b>				<b>Site Address:</b>	
<b>Contaminant Limit 1:</b>				<b>Site District Office:</b>	
<b>Contam Limit Freq 1:</b>				<b>Site Postal Code:</b>	
<b>Contaminant UN No 1:</b>				<b>Site Region:</b>	
<b>Environment Impact:</b>	Possible			<b>Site Municipality:</b>	27101
<b>Nature of Impact:</b>	Multi Media Pollution			<b>Site Lot:</b>	
<b>Receiving Medium:</b>	Land, Air			<b>Site Conc:</b>	
<b>Receiving Env:</b>				<b>Northing:</b>	
<b>MOE Response:</b>				<b>Easting:</b>	
<b>Dt MOE Arvl on Scn:</b>				<b>Site Geo Ref Accu:</b>	
<b>MOE Reported Dt:</b>	12/12/2001			<b>Site Map Datum:</b>	
<b>Dt Document Closed:</b>				<b>SAC Action Class:</b>	
<b>Incident Reason:</b>	EQUIPMENT FAILURE			<b>Source Type:</b>	
<b>Site Name:</b>					
<b>Site County/District:</b>					
<b>Site Geo Ref Meth:</b>					
<b>Incident Summary:</b>	RESIDENCE: 22 L OF FUEL OIL TO BASEMENT, NOT CLEANED UP.				
<b>Contaminant Qty:</b>					

<u>64</u>	1 of 1	SW/0.0	255.9 / -10.59	lot 26 con 4 ON	WWIS
<b>Well ID:</b>	6919304			<b>Flowing (Y/N):</b>	
<b>Construction Date:</b>				<b>Flow Rate:</b>	
<b>Use 1st:</b>	Domestic			<b>Data Entry Status:</b>	
<b>Use 2nd:</b>				<b>Data Src:</b>	1
<b>Final Well Status:</b>	Water Supply			<b>Date Received:</b>	26-Jan-1988 00:00:00
<b>Water Type:</b>				<b>Selected Flag:</b>	TRUE
<b>Casing Material:</b>				<b>Abandonment Rec:</b>	
<b>Audit No:</b>	09154			<b>Contractor:</b>	1663
<b>Tag:</b>				<b>Form Version:</b>	1
<b>Constructn Method:</b>				<b>Owner:</b>	
<b>Elevation (m):</b>				<b>County:</b>	YORK
<b>Elevatn Reliabilty:</b>				<b>Lot:</b>	026
<b>Depth to Bedrock:</b>				<b>Concession:</b>	04
<b>Well Depth:</b>				<b>Concession Name:</b>	CON
<b>Overburden/Bedrock:</b>				<b>Easting NAD83:</b>	
<b>Pump Rate:</b>				<b>Northing NAD83:</b>	
<b>Static Water Level:</b>				<b>Zone:</b>	
<b>Clear/Cloudy:</b>				<b>UTM Reliability:</b>	
<b>Municipality:</b>	VAUGHAN TOWN (VAUGHAN TWP)				
<b>Site Info:</b>					
<b>PDF URL (Map):</b>	<a href="https://d2khazk8e83rdv.cloudfront.net/moe_mapping/downloads/2Water/Wells_pdfs/69116919304.pdf">https://d2khazk8e83rdv.cloudfront.net/moe_mapping/downloads/2Water/Wells_pdfs/69116919304.pdf</a>				

[Additional Detail\(s\) \(Map\)](#)

Map Key	Number of Records	Direction/ Distance (m)	Elev/Diff (m)	Site
<b>Well Completed Date:</b>		1987/06/15		
<b>Year Completed:</b>		1987		
<b>Depth (m):</b>		28.956		
<b>Latitude:</b>		43.8699192376291		
<b>Longitude:</b>		-79.5408147179804		
<b>Path:</b>		691\6919304.pdf		

**Bore Hole Information**

<b>Bore Hole ID:</b>	10509628	<b>Elevation:</b>	
<b>DP2BR:</b>		<b>Elevrc:</b>	
<b>Spatial Status:</b>		<b>Zone:</b>	17
<b>Code OB:</b>		<b>East83:</b>	617244.70
<b>Code OB Desc:</b>		<b>North83:</b>	4858460.00
<b>Open Hole:</b>		<b>Org CS:</b>	5
<b>Cluster Kind:</b>		<b>UTMRC:</b>	5
<b>Date Completed:</b>	15-Jun-1987 00:00:00	<b>UTMRC Desc:</b>	margin of error : 100 m - 300 m
<b>Remarks:</b>		<b>Location Method:</b>	wwr
<b>Loc Method Desc:</b>	on Water Well Record		
<b>Elevrc Desc:</b>			
<b>Location Source Date:</b>			
<b>Improvement Location Source:</b>			
<b>Improvement Location Method:</b>			
<b>Source Revision Comment:</b>			
<b>Supplier Comment:</b>			

**Overburden and Bedrock**

**Materials Interval**

<b>Formation ID:</b>	932795781
<b>Layer:</b>	3
<b>Color:</b>	6
<b>General Color:</b>	BROWN
<b>Mat1:</b>	28
<b>Most Common Material:</b>	SAND
<b>Mat2:</b>	
<b>Mat2 Desc:</b>	
<b>Mat3:</b>	
<b>Mat3 Desc:</b>	
<b>Formation Top Depth:</b>	24.0
<b>Formation End Depth:</b>	32.0
<b>Formation End Depth UOM:</b>	ft

**Overburden and Bedrock**

**Materials Interval**

<b>Formation ID:</b>	932795782
<b>Layer:</b>	4
<b>Color:</b>	3
<b>General Color:</b>	BLUE
<b>Mat1:</b>	05
<b>Most Common Material:</b>	CLAY
<b>Mat2:</b>	
<b>Mat2 Desc:</b>	
<b>Mat3:</b>	
<b>Mat3 Desc:</b>	
<b>Formation Top Depth:</b>	32.0
<b>Formation End Depth:</b>	48.0
<b>Formation End Depth UOM:</b>	ft

**Overburden and Bedrock**

Map Key	Number of Records	Direction/ Distance (m)	Elev/Diff (m)	Site
---------	-------------------	----------------------------	------------------	------

Materials Interval

Formation ID:	932795784
Layer:	6
Color:	2
General Color:	GREY
Mat1:	09
Most Common Material:	MEDIUM SAND
Mat2:	
Mat2 Desc:	
Mat3:	
Mat3 Desc:	
Formation Top Depth:	58.0
Formation End Depth:	81.0
Formation End Depth UOM:	ft

Overburden and BedrockMaterials Interval

Formation ID:	932795785
Layer:	7
Color:	3
General Color:	BLUE
Mat1:	05
Most Common Material:	CLAY
Mat2:	
Mat2 Desc:	
Mat3:	
Mat3 Desc:	
Formation Top Depth:	81.0
Formation End Depth:	83.0
Formation End Depth UOM:	ft

Overburden and BedrockMaterials Interval

Formation ID:	932795780
Layer:	2
Color:	6
General Color:	BROWN
Mat1:	05
Most Common Material:	CLAY
Mat2:	11
Mat2 Desc:	GRAVEL
Mat3:	
Mat3 Desc:	
Formation Top Depth:	2.0
Formation End Depth:	24.0
Formation End Depth UOM:	ft

Overburden and BedrockMaterials Interval

Formation ID:	932795783
Layer:	5
Color:	2
General Color:	GREY
Mat1:	08
Most Common Material:	FINE SAND
Mat2:	
Mat2 Desc:	
Mat3:	
Mat3 Desc:	

Map Key	Number of Records	Direction/ Distance (m)	Elev/Diff (m)	Site
---------	-------------------	----------------------------	------------------	------

Formation Top Depth:	48.0			
Formation End Depth:	58.0			
Formation End Depth UOM:	ft			

Overburden and Bedrock  
Materials Interval

Formation ID:	932795779			
Layer:	1			
Color:	8			
General Color:	BLACK			
Mat1:	02			
Most Common Material:	TOPSOIL			
Mat2:				
Mat2 Desc:				
Mat3:				
Mat3 Desc:				
Formation Top Depth:	0.0			
Formation End Depth:	2.0			
Formation End Depth UOM:	ft			

Overburden and Bedrock  
Materials Interval

Formation ID:	932795786			
Layer:	8			
Color:	2			
General Color:	GREY			
Mat1:	10			
Most Common Material:	COARSE SAND			
Mat2:				
Mat2 Desc:				
Mat3:				
Mat3 Desc:				
Formation Top Depth:	83.0			
Formation End Depth:	95.0			
Formation End Depth UOM:	ft			

Method of Construction & Well  
Use

Method Construction ID:	966919304			
Method Construction Code:	2			
Method Construction:	Rotary (Convent.)			
Other Method Construction:				

Pipe Information

Pipe ID:	11058198			
Casing No:	1			
Comment:				
Alt Name:				

Construction Record - Casing

Casing ID:	930823320			
Layer:	1			
Material:	1			
Open Hole or Material:	STEEL			
Depth From:				
Depth To:	86.0			
Casing Diameter:	6.0			



Map Key	Number of Records	Direction/ Distance (m)	Elev/Diff (m)	Site
Casing Diameter UOM:		inch		
Casing Depth UOM:		ft		

**Construction Record - Screen**

Screen ID:	933396337
Layer:	1
Slot:	016
Screen Top Depth:	86.0
Screen End Depth:	89.0
Screen Material:	
Screen Depth UOM:	ft
Screen Diameter UOM:	inch
Screen Diameter:	6.0

**Results of Well Yield Testing**

Pumping Test Method Desc:	PUMP
Pump Test ID:	996919304
Pump Set At:	
Static Level:	7.0
Final Level After Pumping:	82.0
Recommended Pump Depth:	80.0
Pumping Rate:	20.0
Flowing Rate:	
Recommended Pump Rate:	15.0
Levels UOM:	ft
Rate UOM:	GPM
Water State After Test Code:	1
Water State After Test:	CLEAR
Pumping Test Method:	1
Pumping Duration HR:	1
Pumping Duration MIN:	0
Flowing:	No

**Draw Down & Recovery**

Pump Test Detail ID:	934360552
Test Type:	Recovery
Test Duration:	15
Test Level:	7.0
Test Level UOM:	ft

**Water Details**

Water ID:	934002254
Layer:	1
Kind Code:	1
Kind:	FRESH
Water Found Depth:	83.0
Water Found Depth UOM:	ft

**Links**

Bore Hole ID:	10509628	Tag No:	
Depth M:	28.956	Contractor:	1663
Year Completed:	1987	Path:	691\6919304.pdf
Well Completed Dt:	1987/06/15	Latitude:	43.8699192376291
Audit No:	09154	Longitude:	-79.5408147179804

Map Key	Number of Records	Direction/ Distance (m)	Elev/Diff (m)	Site	DB
65	1 of 1	SW/0.0	255.9 / -10.59	lot 26 con 4 ON	WWIS

**Well ID:** 6914590  
**Construction Date:**  
**Use 1st:** Domestic  
**Use 2nd:** 0  
**Final Well Status:** Water Supply  
**Water Type:**  
**Casing Material:**  
**Audit No:**  
**Tag:**  
**Constructn Method:**  
**Elevation (m):**  
**Elevatn Reliabilty:**  
**Depth to Bedrock:**  
**Well Depth:**  
**Overburden/Bedrock:**  
**Pump Rate:**  
**Static Water Level:**  
**Clear/Cloudy:**  
**Municipality:** VAUGHAN TOWN (VAUGHAN TWP)  
**Site Info:**

**Flowing (Y/N):**  
**Flow Rate:**  
**Data Entry Status:**  
**Data Src:** 1  
**Date Received:** 21-Jul-1978 00:00:00  
**Selected Flag:** TRUE  
**Abandonment Rec:**  
**Contractor:** 3903  
**Form Version:** 1  
**Owner:**  
**County:** YORK  
**Lot:** 026  
**Concession:** 04  
**Concession Name:** CON  
**Easting NAD83:**  
**Northing NAD83:**  
**Zone:**  
**UTM Reliability:**

**PDF URL (Map):** [https://d2khazk8e83rdv.cloudfront.net/moe\\_mapping/downloads/2Water/Wells\\_pdfs/691\6914590.pdf](https://d2khazk8e83rdv.cloudfront.net/moe_mapping/downloads/2Water/Wells_pdfs/691\6914590.pdf)

**Additional Detail(s) (Map)**

**Well Completed Date:** 1978/06/16  
**Year Completed:** 1978  
**Depth (m):** 24.0792  
**Latitude:** 43.8697646351766  
**Longitude:** -79.5406940356236  
**Path:** 691\6914590.pdf

**Bore Hole Information**

**Bore Hole ID:** 10505164  
**DP2BR:**  
**Spatial Status:**  
**Code OB:**  
**Code OB Desc:**  
**Open Hole:**  
**Cluster Kind:**  
**Date Completed:** 16-Jun-1978 00:00:00  
**Remarks:**  
**Loc Method Desc:** Original Pre1985 UTM Rel Code 4: margin of error : 30 m - 100 m  
**Elevrc Desc:**  
**Location Source Date:**  
**Improvement Location Source:**  
**Improvement Location Method:**  
**Source Revision Comment:**  
**Supplier Comment:**

**Elevation:**  
**Elevrc:**  
**Zone:** 17  
**East83:** 617254.70  
**North83:** 4858443.00  
**Org CS:**  
**UTMRC:** 4  
**UTMRC Desc:** margin of error : 30 m - 100 m  
**Location Method:** p4

**Overburden and Bedrock  
Materials Interval**

**Formation ID:** 932771346  
**Layer:** 1  
**Color:** 6  
**General Color:** BROWN  
**Mat1:** 05  
**Most Common Material:** CLAY

Map Key	Number of Records	Direction/ Distance (m)	Elev/Diff (m)	Site
---------	-------------------	----------------------------	------------------	------

Mat2:		12		
Mat2 Desc:		STONES		
Mat3:		73		
Mat3 Desc:		HARD		
Formation Top Depth:		0.0		
Formation End Depth:		51.0		
Formation End Depth UOM:		ft		

**Overburden and Bedrock  
Materials Interval**

Formation ID:		932771347		
Layer:		2		
Color:		6		
General Color:		BROWN		
Mat1:		28		
Most Common Material:		SAND		
Mat2:		12		
Mat2 Desc:		STONES		
Mat3:		77		
Mat3 Desc:		LOOSE		
Formation Top Depth:		51.0		
Formation End Depth:		79.0		
Formation End Depth UOM:		ft		

**Method of Construction & Well  
Use**

Method Construction ID:		966914590		
Method Construction Code:		1		
Method Construction:		Cable Tool		
Other Method Construction:				

**Pipe Information**

Pipe ID:		11053734		
Casing No:		1		
Comment:				
Alt Name:				

**Construction Record - Casing**

Casing ID:		930818236		
Layer:		1		
Material:		1		
Open Hole or Material:		STEEL		
Depth From:				
Depth To:		73.0		
Casing Diameter:		6.0		
Casing Diameter UOM:		inch		
Casing Depth UOM:		ft		

**Construction Record - Screen**

Screen ID:		933393270		
Layer:		1		
Slot:		010		
Screen Top Depth:		73.0		
Screen End Depth:		79.0		
Screen Material:				
Screen Depth UOM:		ft		
Screen Diameter UOM:		inch		

Map Key	Number of Records	Direction/ Distance (m)	Elev/Diff (m)	Site
Screen Diameter:		5.75		

Results of Well Yield Testing

<b>Pumping Test Method Desc:</b>	BAILER
<b>Pump Test ID:</b>	996914590
<b>Pump Set At:</b>	
<b>Static Level:</b>	10.0
<b>Final Level After Pumping:</b>	75.0
<b>Recommended Pump Depth:</b>	75.0
<b>Pumping Rate:</b>	4.0
<b>Flowing Rate:</b>	
<b>Recommended Pump Rate:</b>	4.0
<b>Levels UOM:</b>	ft
<b>Rate UOM:</b>	GPM
<b>Water State After Test Code:</b>	1
<b>Water State After Test:</b>	CLEAR
<b>Pumping Test Method:</b>	2
<b>Pumping Duration HR:</b>	4
<b>Pumping Duration MIN:</b>	0
<b>Flowing:</b>	No

Draw Down & Recovery

<b>Pump Test Detail ID:</b>	934876790
<b>Test Type:</b>	Draw Down
<b>Test Duration:</b>	45
<b>Test Level:</b>	60.0
<b>Test Level UOM:</b>	ft

Draw Down & Recovery

<b>Pump Test Detail ID:</b>	934366420
<b>Test Type:</b>	Draw Down
<b>Test Duration:</b>	15
<b>Test Level:</b>	30.0
<b>Test Level UOM:</b>	ft

Draw Down & Recovery

<b>Pump Test Detail ID:</b>	935140667
<b>Test Type:</b>	Draw Down
<b>Test Duration:</b>	60
<b>Test Level:</b>	75.0
<b>Test Level UOM:</b>	ft

Draw Down & Recovery

<b>Pump Test Detail ID:</b>	934626517
<b>Test Type:</b>	Draw Down
<b>Test Duration:</b>	30
<b>Test Level:</b>	50.0
<b>Test Level UOM:</b>	ft

Water Details

<b>Water ID:</b>	933997769
<b>Layer:</b>	1
<b>Kind Code:</b>	5
<b>Kind:</b>	Not stated
<b>Water Found Depth:</b>	73.0

Map Key	Number of Records	Direction/ Distance (m)	Elev/Diff (m)	Site	
Water Found Depth UOM:		ft			

Links

<b>Bore Hole ID:</b>	10505164	<b>Tag No:</b>	
<b>Depth M:</b>	24.0792	<b>Contractor:</b>	3903
<b>Year Completed:</b>	1978	<b>Path:</b>	691\6914590.pdf
<b>Well Completed Dt:</b>	1978/06/16	<b>Latitude:</b>	43.8697646351766
<b>Audit No:</b>		<b>Longitude:</b>	-79.5406940356236

<u>66</u>	1 of 1	NE/0.0	300.3 / 33.85	KIRBY RD KEELE ST lot 30 con 4 Vaughan ON	WWIS
-----------	--------	--------	---------------	--	------

<b>Well ID:</b>	7333390	<b>Flowing (Y/N):</b>	
<b>Construction Date:</b>		<b>Flow Rate:</b>	
<b>Use 1st:</b>	Monitoring	<b>Data Entry Status:</b>	
<b>Use 2nd:</b>		<b>Data Src:</b>	
<b>Final Well Status:</b>	Abandoned-Other	<b>Date Received:</b>	22-May-2019 00:00:00
<b>Water Type:</b>		<b>Selected Flag:</b>	TRUE
<b>Casing Material:</b>		<b>Abandonment Rec:</b>	Yes
<b>Audit No:</b>	Z310141	<b>Contractor:</b>	7201
<b>Tag:</b>	A243583	<b>Form Version:</b>	7
<b>Constructn Method:</b>		<b>Owner:</b>	
<b>Elevation (m):</b>		<b>County:</b>	YORK
<b>Elevatn Reliability:</b>		<b>Lot:</b>	030
<b>Depth to Bedrock:</b>		<b>Concession:</b>	04
<b>Well Depth:</b>		<b>Concession Name:</b>	CON
<b>Overburden/Bedrock:</b>		<b>Easting NAD83:</b>	
<b>Pump Rate:</b>		<b>Northing NAD83:</b>	
<b>Static Water Level:</b>		<b>Zone:</b>	
<b>Clear/Cloudy:</b>		<b>UTM Reliability:</b>	
<b>Municipality:</b>	VAUGHAN TOWN (VAUGHAN TWP)		
<b>Site Info:</b>			
<b>PDF URL (Map):</b>	<a href="https://d2khazk8e83rdv.cloudfront.net/moe_mapping/downloads/2Water/Wells_pdfs/733\7333390.pdf">https://d2khazk8e83rdv.cloudfront.net/moe_mapping/downloads/2Water/Wells_pdfs/733\7333390.pdf</a>		

Additional Detail(s) (Map)

<b>Well Completed Date:</b>	2019/04/09
<b>Year Completed:</b>	2019
<b>Depth (m):</b>	
<b>Latitude:</b>	43.8910627428369
<b>Longitude:</b>	-79.5221427533073
<b>Path:</b>	733\7333390.pdf

Bore Hole Information

<b>Bore Hole ID:</b>	1007458475	<b>Elevation:</b>	
<b>DP2BR:</b>		<b>Elevrc:</b>	
<b>Spatial Status:</b>		<b>Zone:</b>	17
<b>Code OB:</b>		<b>East83:</b>	618703.00
<b>Code OB Desc:</b>		<b>North83:</b>	4860835.00
<b>Open Hole:</b>		<b>Org CS:</b>	UTM83
<b>Cluster Kind:</b>		<b>UTMRC:</b>	4
<b>Date Completed:</b>	09-Apr-2019 00:00:00	<b>UTMRC Desc:</b>	margin of error : 30 m - 100 m
<b>Remarks:</b>		<b>Location Method:</b>	wwr
<b>Loc Method Desc:</b>	on Water Well Record		
<b>Elevrc Desc:</b>			
<b>Location Source Date:</b>			
<b>Improvement Location Source:</b>			
<b>Improvement Location Method:</b>			
<b>Source Revision Comment:</b>			

Map Key	Number of Records	Direction/ Distance (m)	Elev/Diff (m)	Site	DB
---------	-------------------	----------------------------	------------------	------	----

**Supplier Comment:**

**Annular Space/Abandonment  
Sealing Record**

**Plug ID:** 1007914669  
**Layer:** 1  
**Plug From:** 0.0  
**Plug To:** 20.0  
**Plug Depth UOM:** ft

**Pipe Information**

**Pipe ID:** 1007913105  
**Casing No.:** 0  
**Comment:**  
**Alt Name:**

**Construction Record - Casing**

**Casing ID:** 1007916087  
**Layer:** 1  
**Material:** 5  
**Open Hole or Material:** PLASTIC  
**Depth From:**  
**Depth To:**  
**Casing Diameter:** 2.25  
**Casing Diameter UOM:** Inch  
**Casing Depth UOM:**

**Results of Well Yield Testing**

**Pumping Test Method Desc:**  
**Pump Test ID:** 1007916864  
**Pump Set At:**  
**Static Level:**  
**Final Level After Pumping:**  
**Recommended Pump Depth:**  
**Pumping Rate:**  
**Flowing Rate:**  
**Recommended Pump Rate:**  
**Levels UOM:** ft  
**Rate UOM:** GPM  
**Water State After Test Code:**  
**Water State After Test:**  
**Pumping Test Method:** 0  
**Pumping Duration HR:**  
**Pumping Duration MIN:**  
**Flowing:**

**Hole Diameter**

**Hole ID:** 1007915431  
**Diameter:** 8.25  
**Depth From:** 0.0  
**Depth To:** 6.0  
**Hole Depth UOM:** ft  
**Hole Diameter UOM:** Inch

**Links**

Map Key	Number of Records	Direction/ Distance (m)	Elev/Diff (m)	Site	
<b>Bore Hole ID:</b>	1007458475			<b>Tag No:</b>	A243583
<b>Depth M:</b>				<b>Contractor:</b>	7201
<b>Year Completed:</b>	2019			<b>Path:</b>	733\7333390.pdf
<b>Well Completed Dt:</b>	2019/04/09			<b>Latitude:</b>	43.8910627428369
<b>Audit No:</b>	Z310141			<b>Longitude:</b>	-79.5221427533073

67      1 of 1      SW/0.0      255.7 / -10.74      TESTON RD  
Vaughan ON      WWIS

<b>Well ID:</b>	7320984	<b>Flowing (Y/N):</b>	
<b>Construction Date:</b>		<b>Flow Rate:</b>	
<b>Use 1st:</b>	Monitoring	<b>Data Entry Status:</b>	
<b>Use 2nd:</b>		<b>Data Src:</b>	
<b>Final Well Status:</b>	Observation Wells	<b>Date Received:</b>	23-Oct-2018 00:00:00
<b>Water Type:</b>		<b>Selected Flag:</b>	TRUE
<b>Casing Material:</b>		<b>Abandonment Rec:</b>	
<b>Audit No:</b>	Z287512	<b>Contractor:</b>	7201
<b>Tag:</b>	A239865	<b>Form Version:</b>	7
<b>Constructn Method:</b>		<b>Owner:</b>	
<b>Elevation (m):</b>		<b>County:</b>	YORK
<b>Elevatn Reliabilty:</b>		<b>Lot:</b>	
<b>Depth to Bedrock:</b>		<b>Concession:</b>	
<b>Well Depth:</b>		<b>Concession Name:</b>	
<b>Overburden/Bedrock:</b>		<b>Easting NAD83:</b>	
<b>Pump Rate:</b>		<b>Northing NAD83:</b>	
<b>Static Water Level:</b>		<b>Zone:</b>	
<b>Clear/Cloudy:</b>		<b>UTM Reliability:</b>	
<b>Municipality:</b>	VAUGHAN TOWN (VAUGHAN TWP)		
<b>Site Info:</b>			

PDF URL (Map):

Additional Detail(s) (Map)

**Well Completed Date:** 2018/09/20  
**Year Completed:** 2018  
**Depth (m):** 10.9728  
**Latitude:** 43.8689247521502  
**Longitude:** -79.5397898442699  
**Path:**

Bore Hole Information

<b>Bore Hole ID:</b>	1007301677	<b>Elevation:</b>	
<b>DP2BR:</b>		<b>Elevrc:</b>	
<b>Spatial Status:</b>		<b>Zone:</b>	17
<b>Code OB:</b>		<b>East83:</b>	617329.00
<b>Code OB Desc:</b>		<b>North83:</b>	4858351.00
<b>Open Hole:</b>		<b>Org CS:</b>	UTM83
<b>Cluster Kind:</b>		<b>UTMRC:</b>	4
<b>Date Completed:</b>	20-Sep-2018 00:00:00	<b>UTMRC Desc:</b>	margin of error : 30 m - 100 m
<b>Remarks:</b>		<b>Location Method:</b>	wwr
<b>Loc Method Desc:</b>	on Water Well Record		
<b>Elevrc Desc:</b>			
<b>Location Source Date:</b>			
<b>Improvement Location Source:</b>			
<b>Improvement Location Method:</b>			
<b>Source Revision Comment:</b>			
<b>Supplier Comment:</b>			

Overburden and Bedrock  
Materials Interval

Map Key	Number of Records	Direction/ Distance (m)	Elev/Diff (m)	Site	
<b>Formation ID:</b>		1007574903			
<b>Layer:</b>		1			
<b>Color:</b>		6			
<b>General Color:</b>		BROWN			
<b>Mat1:</b>		06			
<b>Most Common Material:</b>		SILT			
<b>Mat2:</b>		28			
<b>Mat2 Desc:</b>		SAND			
<b>Mat3:</b>					
<b>Mat3 Desc:</b>					
<b>Formation Top Depth:</b>		0.0			
<b>Formation End Depth:</b>		36.0			
<b>Formation End Depth UOM:</b>		ft			
<b><u>Annular Space/Abandonment Sealing Record</u></b>					
<b>Plug ID:</b>		1007574910			
<b>Layer:</b>		1			
<b>Plug From:</b>		0.0			
<b>Plug To:</b>		24.0			
<b>Plug Depth UOM:</b>		ft			
<b><u>Annular Space/Abandonment Sealing Record</u></b>					
<b>Plug ID:</b>		1007574911			
<b>Layer:</b>		2			
<b>Plug From:</b>		24.0			
<b>Plug To:</b>		36.0			
<b>Plug Depth UOM:</b>		ft			
<b><u>Method of Construction &amp; Well Use</u></b>					
<b>Method Construction ID:</b>		1007574909			
<b>Method Construction Code:</b>		2			
<b>Method Construction:</b>		Rotary (Convent.)			
<b>Other Method Construction:</b>					
<b><u>Pipe Information</u></b>					
<b>Pipe ID:</b>		1007574902			
<b>Casing No:</b>		0			
<b>Comment:</b>					
<b>Alt Name:</b>					
<b><u>Construction Record - Casing</u></b>					
<b>Casing ID:</b>		1007574906			
<b>Layer:</b>		1			
<b>Material:</b>		5			
<b>Open Hole or Material:</b>		PLASTIC			
<b>Depth From:</b>		0.0			
<b>Depth To:</b>		26.0			
<b>Casing Diameter:</b>		2.0			
<b>Casing Diameter UOM:</b>		inch			
<b>Casing Depth UOM:</b>		ft			
<b><u>Construction Record - Screen</u></b>					



Map Key	Number of Records	Direction/ Distance (m)	Elev/Diff (m)	Site
Screen ID:		1007574907		
Layer:		1		
Slot:		.01		
Screen Top Depth:		26.0		
Screen End Depth:		36.0		
Screen Material:		5		
Screen Depth UOM:		ft		
Screen Diameter UOM:		inch		
Screen Diameter:		2.0		

Water Details

Water ID:	1007574905
Layer:	
Kind Code:	
Kind:	
Water Found Depth:	
Water Found Depth UOM:	ft

Hole Diameter

Hole ID:	1007574904
Diameter:	8.25
Depth From:	0.0
Depth To:	36.0
Hole Depth UOM:	ft
Hole Diameter UOM:	inch

Links

Bore Hole ID:	1007301677	Tag No:	A239865
Depth M:	10.9728	Contractor:	7201
Year Completed:	2018	Path:	732\7320984.pdf
Well Completed Dt:	2018/09/20	Latitude:	43.8689247521502
Audit No:	Z287512	Longitude:	-79.5397898442699

<u>68</u>	1 of 4	SW/0.0	255.8 / -10.61	INLAND EXCAVATING AND DISPOSAL INCORPORATED 2960 TESTON SIDE ROAD MAPLE ON L6A 1S1	GEN
Generator No:	ON3387125	Status:			
SIC Code:		Co Admin:			
SIC Description:		Choice of Contact:			
Approval Years:	02,03,04	Phone No Admin:			
PO Box No:		Contam. Facility:			
Country:		MHSW Facility:			

Detail(s)

Waste Class:	252
Waste Class Desc:	WASTE OILS & LUBRICANTS

<u>68</u>	2 of 4	SW/0.0	255.8 / -10.61	True North Disposal & Contracting Ltd. 2960 Teston Rd Maple Vaughan ON	CA
Certificate #:	0152-7PCQQN				
Application Year:	2009				
Issue Date:	3/5/2009				

Map Key	Number of Records	Direction/ Distance (m)	Elev/Diff (m)	Site	DB
Approval Type:		Waste Management Systems			
Status:		Approved			
Application Type:					
Client Name:					
Client Address:					
Client City:					
Client Postal Code:					
Project Description:					
Contaminants:					
Emission Control:					

68	3 of 4	SW/0.0	255.8 / -10.61	True North Disposal & Contracting Ltd. 2960 Teston Rd Maple Vaughan ON L6A 1S1	ECA
Approval No:		0152-7PCQQN		MOE District:	York-Durham
Approval Date:		2009-03-05		City:	
Status:		Approved		Longitude:	-79.53988
Record Type:		ECA		Latitude:	43.868946
Link Source:		IDS		Geometry X:	
SWP Area Name:		Toronto		Geometry Y:	
Approval Type:		ECA-WASTE MANAGEMENT SYSTEMS			
Project Type:		WASTE MANAGEMENT SYSTEMS			
Business Name:		True North Disposal & Contracting Ltd.			
Address:		2960 Teston Rd Maple			
Full Address:					
Full PDF Link:		<a href="https://www.accessenvironment.ene.gov.on.ca/instruments/0902-7P6QVD-14.pdf">https://www.accessenvironment.ene.gov.on.ca/instruments/0902-7P6QVD-14.pdf</a>			
PDF Site Location:					

68	4 of 4	SW/0.0	255.8 / -10.61	2960 TESTON RD Vaughan ON	WWIS
Well ID:		7315923		Flowing (Y/N):	
Construction Date:				Flow Rate:	
Use 1st:		Test Hole		Data Entry Status:	
Use 2nd:				Data Src:	
Final Well Status:		Test Hole		Date Received:	09-Aug-2018 00:00:00
Water Type:				Selected Flag:	TRUE
Casing Material:				Abandonment Rec:	
Audit No:		Z285592		Contractor:	7215
Tag:		A246859		Form Version:	7
Constructn Method:				Owner:	
Elevation (m):				County:	YORK
Elevatn Reliability:				Lot:	
Depth to Bedrock:				Concession:	
Well Depth:				Concession Name:	
Overburden/Bedrock:				Easting NAD83:	
Pump Rate:				Northing NAD83:	
Static Water Level:				Zone:	
Clear/Cloudy:				UTM Reliability:	
Municipality:		VAUGHAN TOWN (VAUGHAN TWP)			
Site Info:					
PDF URL (Map):		<a href="https://d2khazk8e83rdv.cloudfront.net/moe_mapping/downloads/2Water/Wells_pdfs/73117315923.pdf">https://d2khazk8e83rdv.cloudfront.net/moe_mapping/downloads/2Water/Wells_pdfs/73117315923.pdf</a>			
<b>Additional Detail(s) (Map)</b>					
Well Completed Date:		2018/06/13			
Year Completed:		2018			
Depth (m):		4.572			
Latitude:		43.86891702335			

Map Key	Number of Records	Direction/ Distance (m)	Elev/Diff (m)	Site
---------	-------------------	----------------------------	------------------	------

Longitude: -79.5398895955566  
 Path: 731\7315923.pdf

#### Bore Hole Information

<b>Bore Hole ID:</b>	1007238007	<b>Elevation:</b>	
<b>DP2BR:</b>		<b>Elevrc:</b>	
<b>Spatial Status:</b>		<b>Zone:</b>	17
<b>Code OB:</b>		<b>East83:</b>	617321.00
<b>Code OB Desc:</b>		<b>North83:</b>	4858350.00
<b>Open Hole:</b>		<b>Org CS:</b>	UTM83
<b>Cluster Kind:</b>		<b>UTMRC:</b>	4
<b>Date Completed:</b>	13-Jun-2018 00:00:00	<b>UTMRC Desc:</b>	margin of error : 30 m - 100 m
<b>Remarks:</b>		<b>Location Method:</b>	wwr
<b>Loc Method Desc:</b>	on Water Well Record		
<b>Elevrc Desc:</b>			
<b>Location Source Date:</b>			
<b>Improvement Location Source:</b>			
<b>Improvement Location Method:</b>			
<b>Source Revision Comment:</b>			
<b>Supplier Comment:</b>			

#### Overburden and Bedrock

##### Materials Interval

<b>Formation ID:</b>	1007501148
<b>Layer:</b>	1
<b>Color:</b>	
<b>General Color:</b>	
<b>Mat1:</b>	01
<b>Most Common Material:</b>	FILL
<b>Mat2:</b>	
<b>Mat2 Desc:</b>	
<b>Mat3:</b>	
<b>Mat3 Desc:</b>	
<b>Formation Top Depth:</b>	0.0
<b>Formation End Depth:</b>	3.0
<b>Formation End Depth UOM:</b>	ft

#### Overburden and Bedrock

##### Materials Interval

<b>Formation ID:</b>	1007501149
<b>Layer:</b>	2
<b>Color:</b>	6
<b>General Color:</b>	BROWN
<b>Mat1:</b>	06
<b>Most Common Material:</b>	SILT
<b>Mat2:</b>	05
<b>Mat2 Desc:</b>	CLAY
<b>Mat3:</b>	73
<b>Mat3 Desc:</b>	HARD
<b>Formation Top Depth:</b>	3.0
<b>Formation End Depth:</b>	15.0
<b>Formation End Depth UOM:</b>	ft

#### Annular Space/Abandonment

##### Sealing Record

<b>Plug ID:</b>	1007501157
<b>Layer:</b>	1
<b>Plug From:</b>	1.0

Map Key	Number of Records	Direction/ Distance (m)	Elev/Diff (m)	Site	
<b>Plug To:</b>		4.0			
<b>Plug Depth UOM:</b>		ft			
<b><u>Annular Space/Abandonment Sealing Record</u></b>					
<b>Plug ID:</b>		1007501158			
<b>Layer:</b>		2			
<b>Plug From:</b>		4.0			
<b>Plug To:</b>		15.0			
<b>Plug Depth UOM:</b>		ft			
<b><u>Method of Construction &amp; Well Use</u></b>					
<b>Method Construction ID:</b>		1007501156			
<b>Method Construction Code:</b>		2			
<b>Method Construction:</b>		Rotary (Convent.)			
<b>Other Method Construction:</b>					
<b><u>Pipe Information</u></b>					
<b>Pipe ID:</b>		1007501147			
<b>Casing No:</b>		0			
<b>Comment:</b>					
<b>Alt Name:</b>					
<b><u>Construction Record - Casing</u></b>					
<b>Casing ID:</b>		1007501153			
<b>Layer:</b>		1			
<b>Material:</b>		5			
<b>Open Hole or Material:</b>		PLASTIC			
<b>Depth From:</b>		5.0			
<b>Depth To:</b>		0.0			
<b>Casing Diameter:</b>		40.0			
<b>Casing Diameter UOM:</b>		inch			
<b>Casing Depth UOM:</b>		ft			
<b><u>Construction Record - Screen</u></b>					
<b>Screen ID:</b>		1007501154			
<b>Layer:</b>		1			
<b>Slot:</b>		10			
<b>Screen Top Depth:</b>		15.0			
<b>Screen End Depth:</b>		5.0			
<b>Screen Material:</b>		5			
<b>Screen Depth UOM:</b>		ft			
<b>Screen Diameter UOM:</b>		inch			
<b>Screen Diameter:</b>		2.0			
<b><u>Water Details</u></b>					
<b>Water ID:</b>		1007501152			
<b>Layer:</b>					
<b>Kind Code:</b>					
<b>Kind:</b>					
<b>Water Found Depth:</b>					
<b>Water Found Depth UOM:</b>		ft			

Map Key	Number of Records	Direction/ Distance (m)	Elev/Diff (m)	Site
---------	-------------------	-------------------------	---------------	------

Hole Diameter

Hole ID: 1007501150  
 Diameter: 9.0  
 Depth From: 1.0  
 Depth To: 0.0  
 Hole Depth UOM: ft  
 Hole Diameter UOM: inch

Hole Diameter

Hole ID: 1007501151  
 Diameter: 5.0  
 Depth From: 15.0  
 Depth To: 1.0  
 Hole Depth UOM: ft  
 Hole Diameter UOM: inch

Links

<b>Bore Hole ID:</b>	1007238007	<b>Tag No:</b>	A246859
<b>Depth M:</b>	4.572	<b>Contractor:</b>	7215
<b>Year Completed:</b>	2018	<b>Path:</b>	731\7315923.pdf
<b>Well Completed Dt:</b>	2018/06/13	<b>Latitude:</b>	43.86891702335
<b>Audit No:</b>	Z285592	<b>Longitude:</b>	-79.5398895955566

<u>69</u>	1 of 1	SW/0.0	255.9 / -10.56	2960 TESTON RD Vaughan ON	WWIS
-----------	--------	--------	----------------	------------------------------	------

<b>Well ID:</b>	7320983	<b>Flowing (Y/N):</b>	
<b>Construction Date:</b>		<b>Flow Rate:</b>	
<b>Use 1st:</b>	Monitoring	<b>Data Entry Status:</b>	
<b>Use 2nd:</b>		<b>Data Src:</b>	
<b>Final Well Status:</b>	Observation Wells	<b>Date Received:</b>	23-Oct-2018 00:00:00
<b>Water Type:</b>		<b>Selected Flag:</b>	TRUE
<b>Casing Material:</b>		<b>Abandonment Rec:</b>	
<b>Audit No:</b>	Z287514	<b>Contractor:</b>	7201
<b>Tag:</b>	A239863	<b>Form Version:</b>	7
<b>Constructn Method:</b>		<b>Owner:</b>	
<b>Elevation (m):</b>		<b>County:</b>	YORK
<b>Elevatn Reliability:</b>		<b>Lot:</b>	
<b>Depth to Bedrock:</b>		<b>Concession:</b>	
<b>Well Depth:</b>		<b>Concession Name:</b>	
<b>Overburden/Bedrock:</b>		<b>Easting NAD83:</b>	
<b>Pump Rate:</b>		<b>Northing NAD83:</b>	
<b>Static Water Level:</b>		<b>Zone:</b>	
<b>Clear/Cloudy:</b>		<b>UTM Reliability:</b>	
<b>Municipality:</b>	VAUGHAN TOWN (VAUGHAN TWP)		
<b>Site Info:</b>			

PDF URL (Map):

Additional Detail(s) (Map)

Well Completed Date: 2018/09/20  
 Year Completed: 2018  
 Depth (m): 10.668  
 Latitude: 43.8688636545796  
 Longitude: -79.5399406798826  
 Path:

Map Key	Number of Records	Direction/ Distance (m)	Elev/Diff (m)	Site
---------	-------------------	-------------------------	---------------	------

**Bore Hole Information**

<b>Bore Hole ID:</b>	1007301674	<b>Elevation:</b>	
<b>DP2BR:</b>		<b>Elevrc:</b>	
<b>Spatial Status:</b>		<b>Zone:</b>	17
<b>Code OB:</b>		<b>East83:</b>	617317.00
<b>Code OB Desc:</b>		<b>North83:</b>	4858344.00
<b>Open Hole:</b>		<b>Org CS:</b>	UTM83
<b>Cluster Kind:</b>		<b>UTMRC:</b>	4
<b>Date Completed:</b>	20-Sep-2018 00:00:00	<b>UTMRC Desc:</b>	margin of error : 30 m - 100 m
<b>Remarks:</b>		<b>Location Method:</b>	wwr
<b>Loc Method Desc:</b>	on Water Well Record		
<b>Elevrc Desc:</b>			
<b>Location Source Date:</b>			
<b>Improvement Location Source:</b>			
<b>Improvement Location Method:</b>			
<b>Source Revision Comment:</b>			
<b>Supplier Comment:</b>			

**Overburden and Bedrock**

**Materials Interval**

<b>Formation ID:</b>	1007574893
<b>Layer:</b>	2
<b>Color:</b>	
<b>General Color:</b>	
<b>Mat1:</b>	
<b>Most Common Material:</b>	
<b>Mat2:</b>	
<b>Mat2 Desc:</b>	
<b>Mat3:</b>	
<b>Mat3 Desc:</b>	
<b>Formation Top Depth:</b>	35.0
<b>Formation End Depth:</b>	
<b>Formation End Depth UOM:</b>	ft

**Overburden and Bedrock**

**Materials Interval**

<b>Formation ID:</b>	1007574892
<b>Layer:</b>	1
<b>Color:</b>	6
<b>General Color:</b>	BROWN
<b>Mat1:</b>	06
<b>Most Common Material:</b>	SILT
<b>Mat2:</b>	28
<b>Mat2 Desc:</b>	SAND
<b>Mat3:</b>	
<b>Mat3 Desc:</b>	
<b>Formation Top Depth:</b>	0.0
<b>Formation End Depth:</b>	35.0
<b>Formation End Depth UOM:</b>	ft

**Annular Space/Abandonment**

**Sealing Record**

<b>Plug ID:</b>	1007574900
<b>Layer:</b>	1
<b>Plug From:</b>	0.0
<b>Plug To:</b>	23.0
<b>Plug Depth UOM:</b>	ft

Map Key	Number of Records	Direction/ Distance (m)	Elev/Diff (m)	Site
<u>Annular Space/Abandonment Sealing Record</u>				
Plug ID:		1007574901		
Layer:		2		
Plug From:		23.0		
Plug To:		35.0		
Plug Depth UOM:		ft		
<u>Method of Construction &amp; Well Use</u>				
Method Construction ID:		1007574899		
Method Construction Code:		2		
Method Construction:		Rotary (Convent.)		
Other Method Construction:				
<u>Pipe Information</u>				
Pipe ID:		1007574891		
Casing No:		0		
Comment:				
Alt Name:				
<u>Construction Record - Casing</u>				
Casing ID:		1007574896		
Layer:		1		
Material:		5		
Open Hole or Material:		PLASTIC		
Depth From:		0.0		
Depth To:		25.0		
Casing Diameter:		2.0		
Casing Diameter UOM:		inch		
Casing Depth UOM:		ft		
<u>Construction Record - Screen</u>				
Screen ID:		1007574897		
Layer:		1		
Slot:		.01		
Screen Top Depth:		25.0		
Screen End Depth:		35.0		
Screen Material:		5		
Screen Depth UOM:		ft		
Screen Diameter UOM:		inch		
Screen Diameter:		2.0		
<u>Water Details</u>				
Water ID:		1007574895		
Layer:				
Kind Code:				
Kind:				
Water Found Depth:				
Water Found Depth UOM:		ft		
<u>Hole Diameter</u>				
Hole ID:		1007574894		
Diameter:		8.25		

Map Key	Number of Records	Direction/ Distance (m)	Elev/Diff (m)	Site	DB
Depth From:		0.0			
Depth To:		35.0			
Hole Depth UOM:		ft			
Hole Diameter UOM:		inch			

Links

<b>Bore Hole ID:</b>	1007301674	<b>Tag No:</b>	A239863
<b>Depth M:</b>	10.668	<b>Contractor:</b>	7201
<b>Year Completed:</b>	2018	<b>Path:</b>	732\7320983.pdf
<b>Well Completed Dt:</b>	2018/09/20	<b>Latitude:</b>	43.8688636545796
<b>Audit No:</b>	Z287514	<b>Longitude:</b>	-79.5399406798826

<u>70</u>	1 of 1	SW/0.0	255.9 / -10.56	2960 TESTON RD Vaughan ON	WWIS
-----------	--------	--------	----------------	------------------------------	------

<b>Well ID:</b>	7320982	<b>Flowing (Y/N):</b>	
<b>Construction Date:</b>		<b>Flow Rate:</b>	
<b>Use 1st:</b>	Monitoring	<b>Data Entry Status:</b>	
<b>Use 2nd:</b>		<b>Data Src:</b>	
<b>Final Well Status:</b>	Observation Wells	<b>Date Received:</b>	23-Oct-2018 00:00:00
<b>Water Type:</b>		<b>Selected Flag:</b>	TRUE
<b>Casing Material:</b>		<b>Abandonment Rec:</b>	
<b>Audit No:</b>	Z287515	<b>Contractor:</b>	7201
<b>Tag:</b>	A239862	<b>Form Version:</b>	7
<b>Constructn Method:</b>		<b>Owner:</b>	
<b>Elevation (m):</b>		<b>County:</b>	YORK
<b>Elevatn Reliability:</b>		<b>Lot:</b>	
<b>Depth to Bedrock:</b>		<b>Concession:</b>	
<b>Well Depth:</b>		<b>Concession Name:</b>	
<b>Overburden/Bedrock:</b>		<b>Easting NAD83:</b>	
<b>Pump Rate:</b>		<b>Northing NAD83:</b>	
<b>Static Water Level:</b>		<b>Zone:</b>	
<b>Clear/Cloudy:</b>		<b>UTM Reliability:</b>	
<b>Municipality:</b>	VAUGHAN TOWN (VAUGHAN TWP)		
<b>Site Info:</b>			

PDF URL (Map):

Additional Detail(s) (Map)

<b>Well Completed Date:</b>	2018/09/20
<b>Year Completed:</b>	2018
<b>Depth (m):</b>	10.668
<b>Latitude:</b>	43.8688548127775
<b>Longitude:</b>	-79.5399533410698
<b>Path:</b>	

Bore Hole Information

<b>Bore Hole ID:</b>	1007301671	<b>Elevation:</b>	
<b>DP2BR:</b>		<b>Elevrc:</b>	
<b>Spatial Status:</b>		<b>Zone:</b>	17
<b>Code OB:</b>		<b>East83:</b>	617316.00
<b>Code OB Desc:</b>		<b>North83:</b>	4858343.00
<b>Open Hole:</b>		<b>Org CS:</b>	UTM83
<b>Cluster Kind:</b>		<b>UTMRC:</b>	4
<b>Date Completed:</b>	20-Sep-2018 00:00:00	<b>UTMRC Desc:</b>	margin of error : 30 m - 100 m
<b>Remarks:</b>		<b>Location Method:</b>	wwr
<b>Loc Method Desc:</b>	on Water Well Record		
<b>Elevrc Desc:</b>			
<b>Location Source Date:</b>			



Map Key	Number of Records	Direction/ Distance (m)	Elev/Diff (m)	Site	DB
<b>Improvement Location Source:</b>					
<b>Improvement Location Method:</b>					
<b>Source Revision Comment:</b>					
<b>Supplier Comment:</b>					
<b><u>Overburden and Bedrock</u></b>					
<b><u>Materials Interval</u></b>					
<b>Formation ID:</b>		1007574882			
<b>Layer:</b>		1			
<b>Color:</b>		6			
<b>General Color:</b>		BROWN			
<b>Mat1:</b>		06			
<b>Most Common Material:</b>		SILT			
<b>Mat2:</b>		28			
<b>Mat2 Desc:</b>		SAND			
<b>Mat3:</b>					
<b>Mat3 Desc:</b>					
<b>Formation Top Depth:</b>		0.0			
<b>Formation End Depth:</b>		35.0			
<b>Formation End Depth UOM:</b>		ft			
<b><u>Annular Space/Abandonment</u></b>					
<b><u>Sealing Record</u></b>					
<b>Plug ID:</b>		1007574890			
<b>Layer:</b>		2			
<b>Plug From:</b>		23.0			
<b>Plug To:</b>		35.0			
<b>Plug Depth UOM:</b>		ft			
<b><u>Annular Space/Abandonment</u></b>					
<b><u>Sealing Record</u></b>					
<b>Plug ID:</b>		1007574889			
<b>Layer:</b>		1			
<b>Plug From:</b>		0.0			
<b>Plug To:</b>		23.0			
<b>Plug Depth UOM:</b>		ft			
<b><u>Method of Construction &amp; Well</u></b>					
<b><u>Use</u></b>					
<b>Method Construction ID:</b>		1007574888			
<b>Method Construction Code:</b>		2			
<b>Method Construction:</b>		Rotary (Convent.)			
<b>Other Method Construction:</b>					
<b><u>Pipe Information</u></b>					
<b>Pipe ID:</b>		1007574881			
<b>Casing No:</b>		0			
<b>Comment:</b>					
<b>Alt Name:</b>					
<b><u>Construction Record - Casing</u></b>					
<b>Casing ID:</b>		1007574885			
<b>Layer:</b>		1			
<b>Material:</b>		5			
<b>Open Hole or Material:</b>		PLASTIC			

Map Key	Number of Records	Direction/ Distance (m)	Elev/Diff (m)	Site	
Depth From:			0.0		
Depth To:			25.0		
Casing Diameter:			2.0		
Casing Diameter UOM:			inch		
Casing Depth UOM:			ft		

**Construction Record - Screen**

Screen ID:	1007574886
Layer:	1
Slot:	.01
Screen Top Depth:	25.0
Screen End Depth:	35.0
Screen Material:	5
Screen Depth UOM:	ft
Screen Diameter UOM:	inch
Screen Diameter:	2.0

**Water Details**

Water ID:	1007574884
Layer:	
Kind Code:	
Kind:	
Water Found Depth:	
Water Found Depth UOM:	ft

**Hole Diameter**

Hole ID:	1007574883
Diameter:	8.25
Depth From:	0.0
Depth To:	35.0
Hole Depth UOM:	ft
Hole Diameter UOM:	inch

**Links**

Bore Hole ID:	1007301671	Tag No:	A239862
Depth M:	10.668	Contractor:	7201
Year Completed:	2018	Path:	732\7320982.pdf
Well Completed Dt:	2018/09/20	Latitude:	43.8688548127775
Audit No:	Z287515	Longitude:	-79.5399533410698

<u>71</u>	1 of 1	SW/0.0	255.8 / -10.62	2960 TESTON RD Vaughan ON	WWIS
Well ID:	7315922	Flowing (Y/N):			
Construction Date:		Flow Rate:			
Use 1st:	Test Hole	Data Entry Status:			
Use 2nd:		Data Src:			
Final Well Status:	Test Hole	Date Received:	09-Aug-2018 00:00:00		
Water Type:		Selected Flag:	TRUE		
Casing Material:		Abandonment Rec:			
Audit No:	Z285595	Contractor:	7215		
Tag:	A246850	Form Version:	7		
Constructn Method:		Owner:			
Elevation (m):		County:	YORK		
Elevatn Reliabilty:		Lot:			
Depth to Bedrock:		Concession:			
Well Depth:		Concession Name:			

Map Key	Number of Records	Direction/ Distance (m)	Elev/Diff (m)	Site	
<b>Overburden/Bedrock:</b> Pump Rate: Static Water Level: Clear/Cloudy: Municipality: Site Info:				Easting NAD83: Northing NAD83: Zone: UTM Reliability:	
		VAUGHAN TOWN (VAUGHAN TWP)			
<b>PDF URL (Map):</b>	https://d2khazk8e83rdv.cloudfront.net/moe_mapping/downloads/2Water/Wells_pdfs/731\7315922.pdf				

**Additional Detail(s) (Map)**

**Well Completed Date:** 2018/06/12  
**Year Completed:** 2018  
**Depth (m):** 7.62  
**Latitude:** 43.8688091728799  
**Longitude:** -79.5399046742038  
**Path:** 731\7315922.pdf

**Bore Hole Information**

<b>Bore Hole ID:</b>	1007238004	<b>Elevation:</b>	
<b>DP2BR:</b>		<b>Elevrc:</b>	
<b>Spatial Status:</b>		<b>Zone:</b>	17
<b>Code OB:</b>		<b>East83:</b>	617320.00
<b>Code OB Desc:</b>		<b>North83:</b>	4858338.00
<b>Open Hole:</b>		<b>Org CS:</b>	UTM83
<b>Cluster Kind:</b>		<b>UTMRC:</b>	4
<b>Date Completed:</b>	12-Jun-2018 00:00:00	<b>UTMRC Desc:</b>	margin of error : 30 m - 100 m
<b>Remarks:</b>		<b>Location Method:</b>	wwr
<b>Loc Method Desc:</b>	on Water Well Record		
<b>Elevrc Desc:</b>			
<b>Location Source Date:</b>			
<b>Improvement Location Source:</b>			
<b>Improvement Location Method:</b>			
<b>Source Revision Comment:</b>			
<b>Supplier Comment:</b>			

**Overburden and Bedrock**  
**Materials Interval**

**Formation ID:** 1007501135  
**Layer:** 1  
**Color:**  
**General Color:**  
**Mat1:** 01  
**Most Common Material:** FILL  
**Mat2:**  
**Mat2 Desc:**  
**Mat3:**  
**Mat3 Desc:**  
**Formation Top Depth:** 0.0  
**Formation End Depth:** 3.0  
**Formation End Depth UOM:** ft

**Overburden and Bedrock**  
**Materials Interval**

**Formation ID:** 1007501137  
**Layer:** 3  
**Color:** 6  
**General Color:** BROWN  
**Mat1:** 06

Map Key	Number of Records	Direction/ Distance (m)	Elev/Diff (m)	Site
---------	-------------------	----------------------------	------------------	------

<b>Most Common Material:</b>		SILT		
<b>Mat2:</b>		28		
<b>Mat2 Desc:</b>		SAND		
<b>Mat3:</b>		73		
<b>Mat3 Desc:</b>		HARD		
<b>Formation Top Depth:</b>		22.0		
<b>Formation End Depth:</b>		25.0		
<b>Formation End Depth UOM:</b>		ft		

**Overburden and Bedrock  
Materials Interval**

<b>Formation ID:</b>		1007501136		
<b>Layer:</b>		2		
<b>Color:</b>		6		
<b>General Color:</b>		BROWN		
<b>Mat1:</b>		06		
<b>Most Common Material:</b>		SILT		
<b>Mat2:</b>		05		
<b>Mat2 Desc:</b>		CLAY		
<b>Mat3:</b>				
<b>Mat3 Desc:</b>				
<b>Formation Top Depth:</b>		3.0		
<b>Formation End Depth:</b>		22.0		
<b>Formation End Depth UOM:</b>		ft		

**Annular Space/Abandonment  
Sealing Record**

<b>Plug ID:</b>		1007501146		
<b>Layer:</b>		2		
<b>Plug From:</b>		14.0		
<b>Plug To:</b>		25.0		
<b>Plug Depth UOM:</b>		ft		

**Annular Space/Abandonment  
Sealing Record**

<b>Plug ID:</b>		1007501145		
<b>Layer:</b>		1		
<b>Plug From:</b>		1.0		
<b>Plug To:</b>		14.0		
<b>Plug Depth UOM:</b>		ft		

**Method of Construction & Well  
Use**

<b>Method Construction ID:</b>		1007501144		
<b>Method Construction Code:</b>		2		
<b>Method Construction:</b>		Rotary (Convent.)		
<b>Other Method Construction:</b>				

**Pipe Information**

<b>Pipe ID:</b>		1007501134		
<b>Casing No:</b>		0		
<b>Comment:</b>				
<b>Alt Name:</b>				

**Construction Record - Casing**

Map Key	Number of Records	Direction/ Distance (m)	Elev/Diff (m)	Site	
<b>Casing ID:</b>		1007501141			
<b>Layer:</b>		1			
<b>Material:</b>		5			
<b>Open Hole or Material:</b>		PLASTIC			
<b>Depth From:</b>		15.0			
<b>Depth To:</b>		0.0			
<b>Casing Diameter:</b>		40.0			
<b>Casing Diameter UOM:</b>		inch			
<b>Casing Depth UOM:</b>		ft			

Construction Record - Screen

<b>Screen ID:</b>	1007501142
<b>Layer:</b>	1
<b>Slot:</b>	10
<b>Screen Top Depth:</b>	25.0
<b>Screen End Depth:</b>	15.0
<b>Screen Material:</b>	5
<b>Screen Depth UOM:</b>	ft
<b>Screen Diameter UOM:</b>	inch
<b>Screen Diameter:</b>	2.0

Water Details

<b>Water ID:</b>	1007501140
<b>Layer:</b>	
<b>Kind Code:</b>	
<b>Kind:</b>	
<b>Water Found Depth:</b>	
<b>Water Found Depth UOM:</b>	ft

Hole Diameter

<b>Hole ID:</b>	1007501138
<b>Diameter:</b>	5.0
<b>Depth From:</b>	25.0
<b>Depth To:</b>	2.0
<b>Hole Depth UOM:</b>	ft
<b>Hole Diameter UOM:</b>	inch

Hole Diameter

<b>Hole ID:</b>	1007501139
<b>Diameter:</b>	9.0
<b>Depth From:</b>	2.0
<b>Depth To:</b>	0.0
<b>Hole Depth UOM:</b>	ft
<b>Hole Diameter UOM:</b>	inch

Links

<b>Bore Hole ID:</b>	1007238004	<b>Tag No:</b>	A246850
<b>Depth M:</b>	7.62	<b>Contractor:</b>	7215
<b>Year Completed:</b>	2018	<b>Path:</b>	731\7315922.pdf
<b>Well Completed Dt:</b>	2018/06/12	<b>Latitude:</b>	43.8688091728799
<b>Audit No:</b>	Z285595	<b>Longitude:</b>	-79.5399046742038

<u>72</u>	1 of 1	SW/0.0	255.9 / -10.56	2960 TESTON RD Vaughan ON	WWIS
<b>Well ID:</b>	7315924	<b>Flowing (Y/N):</b>			

Map Key	Number of Records	Direction/ Distance (m)	Elev/Diff (m)	Site	
<b>Construction Date:</b>				<b>Flow Rate:</b>	
<b>Use 1st:</b>	Test Hole			<b>Data Entry Status:</b>	
<b>Use 2nd:</b>				<b>Data Src:</b>	
<b>Final Well Status:</b>	Test Hole			<b>Date Received:</b>	09-Aug-2018 00:00:00
<b>Water Type:</b>				<b>Selected Flag:</b>	TRUE
<b>Casing Material:</b>				<b>Abandonment Rec:</b>	
<b>Audit No:</b>	Z285594			<b>Contractor:</b>	7215
<b>Tag:</b>	A246858			<b>Form Version:</b>	7
<b>Constructn Method:</b>				<b>Owner:</b>	
<b>Elevation (m):</b>				<b>County:</b>	YORK
<b>Elevatn Reliabilty:</b>				<b>Lot:</b>	
<b>Depth to Bedrock:</b>				<b>Concession:</b>	
<b>Well Depth:</b>				<b>Concession Name:</b>	
<b>Overburden/Bedrock:</b>				<b>Easting NAD83:</b>	
<b>Pump Rate:</b>				<b>Northing NAD83:</b>	
<b>Static Water Level:</b>				<b>Zone:</b>	
<b>Clear/Cloudy:</b>				<b>UTM Reliability:</b>	
<b>Municipality:</b>		VAUGHAN TOWN (VAUGHAN TWP)			
<b>Site Info:</b>					

**PDF URL (Map):** [https://d2khazk8e83rdv.cloudfront.net/moe\\_mapping/downloads/2Water/Wells\\_pdfs/731\7315924.pdf](https://d2khazk8e83rdv.cloudfront.net/moe_mapping/downloads/2Water/Wells_pdfs/731\7315924.pdf)

**Additional Detail(s) (Map)**

**Well Completed Date:** 2018/06/13  
**Year Completed:** 2018  
**Depth (m):** 4.572  
**Latitude:** 43.8688009670297  
**Longitude:** -79.5399671010413  
**Path:** 731\7315924.pdf

**Bore Hole Information**

<b>Bore Hole ID:</b>	1007238010	<b>Elevation:</b>	
<b>DP2BR:</b>		<b>Elevrc:</b>	
<b>Spatial Status:</b>		<b>Zone:</b>	17
<b>Code OB:</b>		<b>East83:</b>	617315.00
<b>Code OB Desc:</b>		<b>North83:</b>	4858337.00
<b>Open Hole:</b>		<b>Org CS:</b>	UTM83
<b>Cluster Kind:</b>		<b>UTMRC:</b>	4
<b>Date Completed:</b>	13-Jun-2018 00:00:00	<b>UTMRC Desc:</b>	margin of error : 30 m - 100 m
<b>Remarks:</b>		<b>Location Method:</b>	wwr
<b>Loc Method Desc:</b>	on Water Well Record		
<b>Elevrc Desc:</b>			
<b>Location Source Date:</b>			
<b>Improvement Location Source:</b>			
<b>Improvement Location Method:</b>			
<b>Source Revision Comment:</b>			
<b>Supplier Comment:</b>			

**Overburden and Bedrock  
Materials Interval**

**Formation ID:** 1007501160  
**Layer:** 1  
**Color:**  
**General Color:**  
**Mat1:** 01  
**Most Common Material:** FILL  
**Mat2:**  
**Mat2 Desc:**  
**Mat3:**  
**Mat3 Desc:**

Map Key	Number of Records	Direction/ Distance (m)	Elev/Diff (m)	Site
Formation Top Depth:		0.0		
Formation End Depth:		3.0		
Formation End Depth UOM:		ft		
<b><u>Overburden and Bedrock</u></b>				
<b><u>Materials Interval</u></b>				
Formation ID:		1007501161		
Layer:		2		
Color:		6		
General Color:		BROWN		
Mat1:		06		
Most Common Material:		SILT		
Mat2:		05		
Mat2 Desc:		CLAY		
Mat3:		73		
Mat3 Desc:		HARD		
Formation Top Depth:		3.0		
Formation End Depth:		15.0		
Formation End Depth UOM:		ft		
<b><u>Annular Space/Abandonment</u></b>				
<b><u>Sealing Record</u></b>				
Plug ID:		1007501170		
Layer:		2		
Plug From:		4.0		
Plug To:		15.0		
Plug Depth UOM:		ft		
<b><u>Annular Space/Abandonment</u></b>				
<b><u>Sealing Record</u></b>				
Plug ID:		1007501169		
Layer:		1		
Plug From:		1.0		
Plug To:		4.0		
Plug Depth UOM:		ft		
<b><u>Method of Construction &amp; Well</u></b>				
<b><u>Use</u></b>				
Method Construction ID:		1007501168		
Method Construction Code:		2		
Method Construction:		Rotary (Convent.)		
Other Method Construction:				
<b><u>Pipe Information</u></b>				
Pipe ID:		1007501159		
Casing No:		0		
Comment:				
Alt Name:				
<b><u>Construction Record - Casing</u></b>				
Casing ID:		1007501165		
Layer:		1		
Material:		5		
Open Hole or Material:		PLASTIC		
Depth From:		5.0		

Map Key	Number of Records	Direction/ Distance (m)	Elev/Diff (m)	Site	
Depth To:		0.0			
Casing Diameter:		40.0			
Casing Diameter UOM:		inch			
Casing Depth UOM:		ft			

**Construction Record - Screen**

Screen ID:	1007501166
Layer:	1
Slot:	10
Screen Top Depth:	15.0
Screen End Depth:	5.0
Screen Material:	5
Screen Depth UOM:	ft
Screen Diameter UOM:	inch
Screen Diameter:	2.0

**Water Details**

Water ID:	1007501164
Layer:	
Kind Code:	
Kind:	
Water Found Depth:	
Water Found Depth UOM:	ft

**Hole Diameter**

Hole ID:	1007501162
Diameter:	5.0
Depth From:	15.0
Depth To:	1.0
Hole Depth UOM:	ft
Hole Diameter UOM:	inch

**Hole Diameter**

Hole ID:	1007501163
Diameter:	9.0
Depth From:	1.0
Depth To:	0.0
Hole Depth UOM:	ft
Hole Diameter UOM:	inch

**Links**

Bore Hole ID:	1007238010	Tag No:	A246858
Depth M:	4.572	Contractor:	7215
Year Completed:	2018	Path:	731\7315924.pdf
Well Completed Dt:	2018/06/13	Latitude:	43.8688009670297
Audit No:	Z285594	Longitude:	-79.5399671010413

<u>73</u>	1 of 1	SW/0.0	256.9 / -9.52	2980 TESTON SO. ROAD lot 26 con 4 VAUGHAN ON	WWIS
-----------	--------	--------	---------------	---	------

Well ID:	6928359	Flowing (Y/N):	
Construction Date:		Flow Rate:	
Use 1st:	Not Used	Data Entry Status:	
Use 2nd:		Data Src:	1
Final Well Status:	Abandoned-Other	Date Received:	12-Nov-2004 00:00:00
Water Type:		Selected Flag:	TRUE



Map Key	Number of Records	Direction/ Distance (m)	Elev/Diff (m)	Site	
<b>Casing Material:</b>				<b>Abandonment Rec:</b>	Yes
<b>Audit No:</b>	Z05904			<b>Contractor:</b>	3108
<b>Tag:</b>				<b>Form Version:</b>	3
<b>Constructn Method:</b>				<b>Owner:</b>	
<b>Elevation (m):</b>				<b>County:</b>	YORK
<b>Elevatn Reliability:</b>				<b>Lot:</b>	026
<b>Depth to Bedrock:</b>				<b>Concession:</b>	04
<b>Well Depth:</b>				<b>Concession Name:</b>	CON
<b>Overburden/Bedrock:</b>				<b>Easting NAD83:</b>	
<b>Pump Rate:</b>				<b>Northing NAD83:</b>	
<b>Static Water Level:</b>				<b>Zone:</b>	
<b>Clear/Cloudy:</b>				<b>UTM Reliability:</b>	
<b>Municipality:</b>		VAUGHAN TOWN (VAUGHAN TWP)			
<b>Site Info:</b>					
<b>PDF URL (Map):</b>		<a href="https://d2khazk8e83rdv.cloudfront.net/moe_mapping/downloads/2Water/Wells_pdfs/692\6928359.pdf">https://d2khazk8e83rdv.cloudfront.net/moe_mapping/downloads/2Water/Wells_pdfs/692\6928359.pdf</a>			

Additional Detail(s) (Map)

**Well Completed Date:** 2004/09/09  
**Year Completed:** 2004  
**Depth (m):**  
**Latitude:** 43.8687139795877  
**Longitude:** -79.5402056851466  
**Path:** 692\6928359.pdf

Bore Hole Information

<b>Bore Hole ID:</b>	11180206	<b>Elevation:</b>	
<b>DP2BR:</b>		<b>Elevrc:</b>	
<b>Spatial Status:</b>		<b>Zone:</b>	17
<b>Code OB:</b>		<b>East83:</b>	617296.00
<b>Code OB Desc:</b>		<b>North83:</b>	4858327.00
<b>Open Hole:</b>		<b>Org CS:</b>	UTM83
<b>Cluster Kind:</b>		<b>UTMRC:</b>	3
<b>Date Completed:</b>	09-Sep-2004 00:00:00	<b>UTMRC Desc:</b>	margin of error : 10 - 30 m
<b>Remarks:</b>		<b>Location Method:</b>	wwr
<b>Loc Method Desc:</b>	on Water Well Record		
<b>Elevrc Desc:</b>			
<b>Location Source Date:</b>			
<b>Improvement Location Source:</b>			
<b>Improvement Location Method:</b>			
<b>Source Revision Comment:</b>			
<b>Supplier Comment:</b>			

Annular Space/Abandonment Sealing Record

**Plug ID:** 933264143  
**Layer:** 1  
**Plug From:** 0.0  
**Plug To:** 8.0  
**Plug Depth UOM:** ft

Annular Space/Abandonment Sealing Record

**Plug ID:** 933264144  
**Layer:** 2  
**Plug From:** 8.0  
**Plug To:** 23.0  
**Plug Depth UOM:** ft

Map Key	Number of Records	Direction/ Distance (m)	Elev/Diff (m)	Site	
---------	-------------------	-------------------------	---------------	------	--

Annular Space/Abandonment Sealing Record

Plug ID: 933264145  
 Layer: 3  
 Plug From:  
 Plug To:  
 Plug Depth UOM: ft

Method of Construction & Well Use

Method Construction ID: 966928359  
 Method Construction Code: B  
 Method Construction: Other Method  
 Other Method Construction:

Pipe Information

Pipe ID: 11188725  
 Casing No: 1  
 Comment:  
 Alt Name:

Links

Bore Hole ID:	11180206	Tag No:	
Depth M:		Contractor:	3108
Year Completed:	2004	Path:	692\6928359.pdf
Well Completed Dt:	2004/09/09	Latitude:	43.8687139795877
Audit No:	Z05904	Longitude:	-79.5402056851466

<u>74</u>	1 of 1	ESE/2.5	268.1 / 1.67	lot 26 con 4 ON	WWIS
-----------	--------	---------	--------------	-----------------	------

Well ID:	6906602	Flowing (Y/N):	
Construction Date:		Flow Rate:	
Use 1st:	Domestic	Data Entry Status:	
Use 2nd:	0	Data Src:	1
Final Well Status:	Water Supply	Date Received:	07-Sep-1960 00:00:00
Water Type:		Selected Flag:	TRUE
Casing Material:		Abandonment Rec:	
Audit No:		Contractor:	1622
Tag:		Form Version:	1
Constructn Method:		Owner:	
Elevation (m):		County:	YORK
Elevatn Reliabilty:		Lot:	026
Depth to Bedrock:		Concession:	04
Well Depth:		Concession Name:	CON
Overburden/Bedrock:		Easting NAD83:	
Pump Rate:		Northing NAD83:	
Static Water Level:		Zone:	
Clear/Cloudy:		UTM Reliability:	
Municipality:	VAUGHAN TOWN (VAUGHAN TWP)		
Site Info:			
PDF URL (Map):	<a href="https://d2khazk8e83rdv.cloudfront.net/moe_mapping/downloads/2Water/Wells_pdfs/690\6906602.pdf">https://d2khazk8e83rdv.cloudfront.net/moe_mapping/downloads/2Water/Wells_pdfs/690\6906602.pdf</a>		

Additional Detail(s) (Map)

Map Key	Number of Records	Direction/ Distance (m)	Elev/Diff (m)	Site
---------	-------------------	-------------------------	---------------	------

Well Completed Date: 1960/07/05  
 Year Completed: 1960  
 Depth (m): 16.764  
 Latitude: 43.8734069292492  
 Longitude: -79.5172933093592  
 Path: 690\6906602.pdf

**Bore Hole Information**

Bore Hole ID:	10497301	Elevation:	
DP2BR:		Elevrc:	
Spatial Status:		Zone:	17
Code OB:		East83:	619127.70
Code OB Desc:		North83:	4858881.00
Open Hole:		Org CS:	
Cluster Kind:		UTMRC:	5
Date Completed:	05-Jul-1960 00:00:00	UTMRC Desc:	margin of error : 100 m - 300 m
Remarks:		Location Method:	p5
Loc Method Desc:	Original Pre1985 UTM Rel Code 5: margin of error : 100 m - 300 m		
Elevrc Desc:			
Location Source Date:			
Improvement Location Source:			
Improvement Location Method:			
Source Revision Comment:			
Supplier Comment:			

**Overburden and Bedrock Materials Interval**

Formation ID: 932734606  
 Layer: 1  
 Color:  
 General Color:  
 Mat1: 02  
 Most Common Material: TOPSOIL  
 Mat2:  
 Mat2 Desc:  
 Mat3:  
 Mat3 Desc:  
 Formation Top Depth: 0.0  
 Formation End Depth: 1.0  
 Formation End Depth UOM: ft

**Overburden and Bedrock Materials Interval**

Formation ID: 932734607  
 Layer: 2  
 Color: 6  
 General Color: BROWN  
 Mat1: 09  
 Most Common Material: MEDIUM SAND  
 Mat2:  
 Mat2 Desc:  
 Mat3:  
 Mat3 Desc:  
 Formation Top Depth: 1.0  
 Formation End Depth: 22.0  
 Formation End Depth UOM: ft

**Overburden and Bedrock Materials Interval**

Map Key	Number of Records	Direction/ Distance (m)	Elev/Diff (m)	Site
<b>Formation ID:</b>		932734608		
<b>Layer:</b>		3		
<b>Color:</b>				
<b>General Color:</b>				
<b>Mat1:</b>		11		
<b>Most Common Material:</b>		GRAVEL		
<b>Mat2:</b>				
<b>Mat2 Desc:</b>				
<b>Mat3:</b>				
<b>Mat3 Desc:</b>				
<b>Formation Top Depth:</b>		22.0		
<b>Formation End Depth:</b>		26.0		
<b>Formation End Depth UOM:</b>		ft		
<b><u>Overburden and Bedrock Materials Interval</u></b>				
<b>Formation ID:</b>		932734609		
<b>Layer:</b>		4		
<b>Color:</b>		6		
<b>General Color:</b>		BROWN		
<b>Mat1:</b>		09		
<b>Most Common Material:</b>		MEDIUM SAND		
<b>Mat2:</b>				
<b>Mat2 Desc:</b>				
<b>Mat3:</b>				
<b>Mat3 Desc:</b>				
<b>Formation Top Depth:</b>		26.0		
<b>Formation End Depth:</b>		45.0		
<b>Formation End Depth UOM:</b>		ft		
<b><u>Overburden and Bedrock Materials Interval</u></b>				
<b>Formation ID:</b>		932734610		
<b>Layer:</b>		5		
<b>Color:</b>				
<b>General Color:</b>				
<b>Mat1:</b>		08		
<b>Most Common Material:</b>		FINE SAND		
<b>Mat2:</b>				
<b>Mat2 Desc:</b>				
<b>Mat3:</b>				
<b>Mat3 Desc:</b>				
<b>Formation Top Depth:</b>		45.0		
<b>Formation End Depth:</b>		55.0		
<b>Formation End Depth UOM:</b>		ft		
<b><u>Method of Construction &amp; Well Use</u></b>				
<b>Method Construction ID:</b>		966906602		
<b>Method Construction Code:</b>		1		
<b>Method Construction:</b>		Cable Tool		
<b>Other Method Construction:</b>				
<b><u>Pipe Information</u></b>				
<b>Pipe ID:</b>		11045871		
<b>Casing No:</b>		1		
<b>Comment:</b>				

Map Key	Number of Records	Direction/ Distance (m)	Elev/Diff (m)	Site
---------	-------------------	-------------------------	---------------	------

Alt Name:

Construction Record - Casing

Casing ID: 930809672  
 Layer: 1  
 Material: 1  
 Open Hole or Material: STEEL  
 Depth From:  
 Depth To: 51.0  
 Casing Diameter: 4.0  
 Casing Diameter UOM: inch  
 Casing Depth UOM: ft

Construction Record - Screen

Screen ID: 933388859  
 Layer: 1  
 Slot: 006  
 Screen Top Depth: 51.0  
 Screen End Depth: 55.0  
 Screen Material:  
 Screen Depth UOM: ft  
 Screen Diameter UOM: inch  
 Screen Diameter: 4.0

Results of Well Yield Testing

Pumping Test Method Desc: PUMP  
 Pump Test ID: 996906602  
 Pump Set At:  
 Static Level: 20.0  
 Final Level After Pumping: 35.0  
 Recommended Pump Depth: 35.0  
 Pumping Rate: 3.0  
 Flowing Rate:  
 Recommended Pump Rate: 3.0  
 Levels UOM: ft  
 Rate UOM: GPM  
 Water State After Test Code: 1  
 Water State After Test: CLEAR  
 Pumping Test Method: 1  
 Pumping Duration HR: 15  
 Pumping Duration MIN: 0  
 Flowing: No

Water Details

Water ID: 933990009  
 Layer: 1  
 Kind Code: 1  
 Kind: FRESH  
 Water Found Depth: 50.0  
 Water Found Depth UOM: ft

Links

Bore Hole ID:	10497301	Tag No:	
Depth M:	16.764	Contractor:	1622
Year Completed:	1960	Path:	690\6906602.pdf
Well Completed Dt:	1960/07/05	Latitude:	43.8734069292492
Audit No:		Longitude:	-79.5172933093592

Map Key	Number of Records	Direction/ Distance (m)	Elev/Diff (m)	Site	DB
<u>75</u>	1 of 9	WSW/6.4	264.8 / -1.61	Fenmarcon Developments Inc. 11110 Jane St Vaughan ON L4K 5Y4	ECA
<b>Approval No:</b>	6254-C95RDG			<b>MOE District:</b> York-Durham	
<b>Approval Date:</b>	December, 14, 2021			<b>City:</b>	
<b>Status:</b>	Approved			<b>Longitude:</b>	
<b>Record Type:</b>	ECA			<b>Latitude:</b>	
<b>Link Source:</b>	IDS			<b>Geometry X:</b> -8854611.6721	
<b>SWP Area Name:</b>	Toronto			<b>Geometry Y:</b> 5445985.2087	
<b>Approval Type:</b>	ECA-MUNICIPAL AND PRIVATE SEWAGE WORKS				
<b>Project Type:</b>	MUNICIPAL AND PRIVATE SEWAGE WORKS				
<b>Business Name:</b>	Fenmarcon Developments Inc.				
<b>Address:</b>	11110 Jane St				
<b>Full Address:</b>					
<b>Full PDF Link:</b>	<a href="https://www.accessenvironment.ene.gov.on.ca/instruments/3914-C3TRTD-14.pdf">https://www.accessenvironment.ene.gov.on.ca/instruments/3914-C3TRTD-14.pdf</a>				
<b>PDF Site Location:</b>					

<u>75</u>	2 of 9	WSW/6.4	264.8 / -1.61	FENMARCON DEVELOPMENTS INC. 11110 JANE STREET, VAUGHAN, ON L6A 1S1 Vaughan ON	RSC
<b>RSC ID:</b>	230990			<b>Cert Date:</b>	
<b>RA No:</b>				<b>Cert Prop Use No:</b>	
<b>RSC Type:</b>	Phase 1 and 2 RSC			<b>Intended Prop Use:</b> Industrial	
<b>Curr Property Use:</b>	Agricultural/Other			<b>Qual Person Name:</b> HAMID REZAEI	
<b>Ministry District:</b>	York-Durham District Office			<b>Stratified (Y/N):</b>	
<b>Filing Date:</b>	2022/02/24			<b>Audit (Y/N):</b>	
<b>Date Ack:</b>				<b>Entire Leg Prop. (Y/N):</b>	
<b>Date Returned:</b>				<b>Accuracy Estimate:</b>	
<b>Restoration Type:</b>				<b>Telephone:</b>	
<b>Soil Type:</b>				<b>Fax:</b>	
<b>Criteria:</b>				<b>Email:</b>	
<b>CPU Issued Sect 1686:</b>					
<b>Asmt Roll No:</b>	1928000272100000000				
<b>Prop ID No (PIN):</b>	03345-0463 (LT)				
<b>Property Municipal Address:</b>	11110 JANE STREET, VAUGHAN, ON L6A 1S1				
<b>Mailing Address:</b>					
<b>Latitude &amp; Longitude:</b>					
<b>UTM Coordinates:</b>					
<b>Consultant:</b>					
<b>Legal Desc:</b>					
<b>Measurement Method:</b>					
<b>Applicable Standards:</b>					
<b>RSC PDF:</b>	<a href="https://www.lrcsde.lrc.gov.on.ca/BFISWebPublic/pub/viewDocument.action?attachmentId=160689&amp;fileName=BROWNFIELDS-E.pdf">https://www.lrcsde.lrc.gov.on.ca/BFISWebPublic/pub/viewDocument.action?attachmentId=160689&amp;fileName=BROWNFIELDS-E.pdf</a>				

#### Document(s) Detail

<b>Document Heading:</b>	Supporting Documents
<b>Document Name:</b>	Phase Two CSM.pdf
<b>Document Type:</b>	Phase 2 Conceptual Site Model
<b>Document Link:</b>	<a href="https://www.lrcsde.lrc.gov.on.ca/BFISWebPublic/pub/viewDocument.action?attachmentId=160688&amp;fileName=Phase+Two+CSM.pdf">https://www.lrcsde.lrc.gov.on.ca/BFISWebPublic/pub/viewDocument.action?attachmentId=160688&amp;fileName=Phase+Two+CSM.pdf</a>
<b>Document Heading:</b>	Supporting Documents
<b>Document Name:</b>	parcel register.pdf
<b>Document Type:</b>	Copy of any deed(s), transfer(s) or other document(s)
<b>Document Link:</b>	<a href="https://www.lrcsde.lrc.gov.on.ca/BFISWebPublic/pub/viewDocument.action?attachmentId=160695&amp;fileName=parcel+register.pdf">https://www.lrcsde.lrc.gov.on.ca/BFISWebPublic/pub/viewDocument.action?attachmentId=160695&amp;fileName=parcel+register.pdf</a>

Map Key	Number of Records	Direction/ Distance (m)	Elev/Diff (m)	Site	DB
<b>Document Heading:</b>		Supporting Documents			
<b>Document Name:</b>		Past and current Use Table.pdf			
<b>Document Type:</b>		Table of Current and Past Property Use			
<b>Document Link:</b>		https://www.lrcsde.lrc.gov.on.ca/BFISWebPublic/pub/viewDocument.action?attachmentId=160698&fileName=Past+and+current+Use+Table.pdf			
<b>Document Heading:</b>		Supporting Documents			
<b>Document Name:</b>		survey plan.pdf			
<b>Document Type:</b>		A Current plan of Survey			
<b>Document Link:</b>		https://www.lrcsde.lrc.gov.on.ca/BFISWebPublic/pub/viewDocument.action?attachmentId=160692&fileName=survey+plan.pdf			
<b>Document Heading:</b>		Supporting Documents			
<b>Document Name:</b>		APEC Table.pdf			
<b>Document Type:</b>		Area(s) of Potential Environmental Concern			
<b>Document Link:</b>		https://www.lrcsde.lrc.gov.on.ca/BFISWebPublic/pub/viewDocument.action?attachmentId=160691&fileName=APEC+Table.pdf			
<b>Document Heading:</b>		Supporting Documents			
<b>Document Name:</b>		Certificate of Status.PDF			
<b>Document Type:</b>		Certificate of Status			
<b>Document Link:</b>		https://www.lrcsde.lrc.gov.on.ca/BFISWebPublic/pub/viewDocument.action?attachmentId=160694&fileName=Certificate+of+Status.PDF			
<b>Document Heading:</b>		Supporting Documents			
<b>Document Name:</b>		Lawyer Letter.pdf			
<b>Document Type:</b>		Lawyer's letter consisting of a legal description of the property			
<b>Document Link:</b>		https://www.lrcsde.lrc.gov.on.ca/BFISWebPublic/pub/viewDocument.action?attachmentId=160690&fileName=Lawyer+Letter.pdf			

<u>75</u>	3 of 9	WSW/6.4	264.8 / -1.61	<b>FENMARCON DEVELOPMENTS INC. 11110 JANE STREET, CITY OF VAUGHAN, ON L6A 1S1 Vaughan ON</b>	RSC
-----------	--------	---------	---------------	--	-----

<b>RSC ID:</b>	230933	<b>Cert Date:</b>	
<b>RA No:</b>		<b>Cert Prop Use No:</b>	
<b>RSC Type:</b>	Phase 1 RSC	<b>Intended Prop Use:</b>	Industrial
<b>Curr Property Use:</b>	Agricultural/Other	<b>Qual Person Name:</b>	HAMID REZAEI
<b>Ministry District:</b>	York-Durham District Office	<b>Stratified (Y/N):</b>	
<b>Filing Date:</b>	2022/02/18	<b>Audit (Y/N):</b>	
<b>Date Ack:</b>		<b>Entire Leg Prop. (Y/N):</b>	
<b>Date Returned:</b>		<b>Accuracy Estimate:</b>	
<b>Restoration Type:</b>		<b>Telephone:</b>	
<b>Soil Type:</b>		<b>Fax:</b>	
<b>Criteria:</b>		<b>Email:</b>	
<b>CPU Issued Sect 1686:</b>			
<b>Asmt Roll No:</b>	1928000272100000000		
<b>Prop ID No (PIN):</b>	03345-0463 (LT)		
<b>Property Municipal Address:</b>	11110 JANE STREET, CITY OF VAUGHAN, ON L6A 1S1		
<b>Mailing Address:</b>			
<b>Latitude &amp; Longitude:</b>			
<b>UTM Coordinates:</b>			
<b>Consultant:</b>			
<b>Legal Desc:</b>			
<b>Measurement Method:</b>			
<b>Applicable Standards:</b>			
<b>RSC PDF:</b>	https://www.lrcsde.lrc.gov.on.ca/BFISWebPublic/pub/viewDocument.action?attachmentId=160326&fileName=BROWNFIELDS-E.pdf		

**Document(s) Detail**

**Document Heading:** Supporting Documents

Map Key	Number of Records	Direction/ Distance (m)	Elev/Diff (m)	Site	DB
<b>Document Name:</b>		Phase I CSM.pdf			
<b>Document Type:</b>		Phase 1 Conceptual Site Model			
<b>Document Link:</b>		<a href="https://www.lrcsde.lrc.gov.on.ca/BFISWebPublic/pub/viewDocument.action?attachmentId=160325&amp;fileName=Phase+I+CSM.pdf">https://www.lrcsde.lrc.gov.on.ca/BFISWebPublic/pub/viewDocument.action?attachmentId=160325&amp;fileName=Phase+I+CSM.pdf</a>			
<b>Document Heading:</b>		Supporting Documents			
<b>Document Name:</b>		CertofStatus.PDF			
<b>Document Type:</b>		Certificate of Status			
<b>Document Link:</b>		<a href="https://www.lrcsde.lrc.gov.on.ca/BFISWebPublic/pub/viewDocument.action?attachmentId=160560&amp;fileName=CertofStatus.PDF">https://www.lrcsde.lrc.gov.on.ca/BFISWebPublic/pub/viewDocument.action?attachmentId=160560&amp;fileName=CertofStatus.PDF</a>			
<b>Document Heading:</b>		Supporting Documents			
<b>Document Name:</b>		parcel register.pdf			
<b>Document Type:</b>		Copy of any deed(s), transfer(s) or other document(s)			
<b>Document Link:</b>		<a href="https://www.lrcsde.lrc.gov.on.ca/BFISWebPublic/pub/viewDocument.action?attachmentId=160324&amp;fileName=parcel+register.pdf">https://www.lrcsde.lrc.gov.on.ca/BFISWebPublic/pub/viewDocument.action?attachmentId=160324&amp;fileName=parcel+register.pdf</a>			
<b>Document Heading:</b>		Supporting Documents			
<b>Document Name:</b>		Past and current Use Table.pdf			
<b>Document Type:</b>		Table of Current and Past Property Use			
<b>Document Link:</b>		<a href="https://www.lrcsde.lrc.gov.on.ca/BFISWebPublic/pub/viewDocument.action?attachmentId=160327&amp;fileName=Past+and+current+Use+Table.pdf">https://www.lrcsde.lrc.gov.on.ca/BFISWebPublic/pub/viewDocument.action?attachmentId=160327&amp;fileName=Past+and+current+Use+Table.pdf</a>			
<b>Document Heading:</b>		Supporting Documents			
<b>Document Name:</b>		Lawyer Letter.pdf			
<b>Document Type:</b>		Lawyer's letter consisting of a legal description of the property			
<b>Document Link:</b>		<a href="https://www.lrcsde.lrc.gov.on.ca/BFISWebPublic/pub/viewDocument.action?attachmentId=160321&amp;fileName=Lawyer+Letter.pdf">https://www.lrcsde.lrc.gov.on.ca/BFISWebPublic/pub/viewDocument.action?attachmentId=160321&amp;fileName=Lawyer+Letter.pdf</a>			
<b>Document Heading:</b>		Supporting Documents			
<b>Document Name:</b>		Plan of Survey.pdf			
<b>Document Type:</b>		A Current plan of Survey			
<b>Document Link:</b>		<a href="https://www.lrcsde.lrc.gov.on.ca/BFISWebPublic/pub/viewDocument.action?attachmentId=160322&amp;fileName=Plan+of+Survey.pdf">https://www.lrcsde.lrc.gov.on.ca/BFISWebPublic/pub/viewDocument.action?attachmentId=160322&amp;fileName=Plan+of+Survey.pdf</a>			
<b>75</b>	<b>4 of 9</b>	<b>WSW/6.4</b>	<b>264.8 / -1.61</b>	<b>FENMARCON DEVELOPMENTS INC. 11110 JANE STREET, CITY OF VAUGHAN, ON L6A 1S1 Vaughan ON</b>	<b>RSC</b>
<b>RSC ID:</b>	230937			<b>Cert Date:</b>	
<b>RA No:</b>				<b>Cert Prop Use No:</b>	
<b>RSC Type:</b>	Phase 1 and 2 RSC			<b>Intended Prop Use:</b>	Industrial
<b>Curr Property Use:</b>	Agricultural/Other			<b>Qual Person Name:</b>	HAMID REZAEI
<b>Ministry District:</b>	York-Durham District Office			<b>Stratified (Y/N):</b>	
<b>Filing Date:</b>	2022/02/18			<b>Audit (Y/N):</b>	
<b>Date Ack:</b>				<b>Entire Leg Prop. (Y/N):</b>	
<b>Date Returned:</b>				<b>Accuracy Estimate:</b>	
<b>Restoration Type:</b>				<b>Telephone:</b>	
<b>Soil Type:</b>				<b>Fax:</b>	
<b>Criteria:</b>				<b>Email:</b>	
<b>CPU Issued Sect 1686:</b>					
<b>Asmt Roll No:</b>	1928000272100000000				
<b>Prop ID No (PIN):</b>	03345-0463 (LT)				
<b>Property Municipal Address:</b>	11110 JANE STREET, CITY OF VAUGHAN, ON L6A 1S1				
<b>Mailing Address:</b>					
<b>Latitude &amp; Latitude:</b>					
<b>UTM Coordinates:</b>					
<b>Consultant:</b>					
<b>Legal Desc:</b>					
<b>Measurement Method:</b>					
<b>Applicable Standards:</b>					
<b>RSC PDF:</b>		<a href="https://www.lrcsde.lrc.gov.on.ca/BFISWebPublic/pub/viewDocument.action?attachmentId=160370&amp;fileName=BROWNFIELDS-E.pdf">https://www.lrcsde.lrc.gov.on.ca/BFISWebPublic/pub/viewDocument.action?attachmentId=160370&amp;fileName=BROWNFIELDS-E.pdf</a>			



Map Key	Number of Records	Direction/ Distance (m)	Elev/Diff (m)	Site	
---------	-------------------	----------------------------	------------------	------	--

Document(s) Detail

**Document Heading:** Supporting Documents  
**Document Name:** APEC table.pdf  
**Document Type:** Area(s) of Potential Environmental Concern  
**Document Link:** <https://www.lrcsde.lrc.gov.on.ca/BFISWebPublic/pub/viewDocument.action?attachmentId=160368&fileName=APEC+table.pdf>

**Document Heading:** Supporting Documents  
**Document Name:** survey plan.pdf  
**Document Type:** A Current plan of Survey  
**Document Link:** <https://www.lrcsde.lrc.gov.on.ca/BFISWebPublic/pub/viewDocument.action?attachmentId=160369&fileName=survey+plan.pdf>

**Document Heading:** Supporting Documents  
**Document Name:** parcel register.pdf  
**Document Type:** Copy of any deed(s), transfer(s) or other document(s)  
**Document Link:** <https://www.lrcsde.lrc.gov.on.ca/BFISWebPublic/pub/viewDocument.action?attachmentId=160375&fileName=parcel+register.pdf>

**Document Heading:** Supporting Documents  
**Document Name:** CertofStatus.PDF  
**Document Type:** Certificate of Status  
**Document Link:** <https://www.lrcsde.lrc.gov.on.ca/BFISWebPublic/pub/viewDocument.action?attachmentId=160562&fileName=CertofStatus.PDF>

**Document Heading:** Supporting Documents  
**Document Name:** Lawyer Letter.pdf  
**Document Type:** Lawyer's letter consisting of a legal description of the property  
**Document Link:** <https://www.lrcsde.lrc.gov.on.ca/BFISWebPublic/pub/viewDocument.action?attachmentId=160366&fileName=Lawyer+Letter.pdf>

**Document Heading:** Supporting Documents  
**Document Name:** Phase Two CSM.pdf  
**Document Type:** Phase 2 Conceptual Site Model  
**Document Link:** <https://www.lrcsde.lrc.gov.on.ca/BFISWebPublic/pub/viewDocument.action?attachmentId=160371&fileName=Phase+Two+CSM.pdf>

**Document Heading:** Supporting Documents  
**Document Name:** current and past use table.pdf  
**Document Type:** Table of Current and Past Property Use  
**Document Link:** <https://www.lrcsde.lrc.gov.on.ca/BFISWebPublic/pub/viewDocument.action?attachmentId=160373&fileName=current+and+past+use+table.pdf>

<u>75</u>	5 of 9	WSW/6.4	264.8 / -1.61	<b>FENMARCON DEVELOPMENTS INC.</b> 11110 JANE STREET, CITY OF VAUGHAN, ON L6A 1S1 Vaughan ON	RSC
-----------	--------	---------	---------------	---	-----

<b>RSC ID:</b>	230991	<b>Cert Date:</b>	
<b>RA No:</b>		<b>Cert Prop Use No:</b>	
<b>RSC Type:</b>	Phase 1 and 2 RSC	<b>Intended Prop Use:</b>	Industrial
<b>Curr Property Use:</b>	Agricultural/Other	<b>Qual Person Name:</b>	HAMID REZAEI
<b>Ministry District:</b>	York-Durham District Office	<b>Stratified (Y/N):</b>	
<b>Filing Date:</b>	2022/02/24	<b>Audit (Y/N):</b>	
<b>Date Ack:</b>		<b>Entire Leg Prop. (Y/N):</b>	
<b>Date Returned:</b>		<b>Accuracy Estimate:</b>	
<b>Restoration Type:</b>		<b>Telephone:</b>	
<b>Soil Type:</b>		<b>Fax:</b>	
<b>Criteria:</b>		<b>Email:</b>	
<b>CPU Issued Sect 1686:</b>			
<b>Asmt Roll No:</b>	1928000272100000000		
<b>Prop ID No (PIN):</b>	03345-0463 (LT)		

Map Key	Number of Records	Direction/ Distance (m)	Elev/Diff (m)	Site	
<b>Property Municipal Address:</b>		11110 JANE STREET, CITY OF VAUGHAN, ON L6A 1S1			
<b>Mailing Address:</b>					
<b>Latitude &amp; Longitude:</b>					
<b>UTM Coordinates:</b>					
<b>Consultant:</b>					
<b>Legal Desc:</b>					
<b>Measurement Method:</b>					
<b>Applicable Standards:</b>					
<b>RSC PDF:</b>		<a href="https://www.lrcsde.lrc.gov.on.ca/BFISWebPublic/pub/viewDocument.action?attachmentId=160705&amp;fileName=BROWNFIELDS-E.pdf">https://www.lrcsde.lrc.gov.on.ca/BFISWebPublic/pub/viewDocument.action?attachmentId=160705&amp;fileName=BROWNFIELDS-E.pdf</a>			

**Document(s) Detail**

<b>Document Heading:</b>	Supporting Documents
<b>Document Name:</b>	Phase Two CSM.pdf
<b>Document Type:</b>	Phase 2 Conceptual Site Model
<b>Document Link:</b>	<a href="https://www.lrcsde.lrc.gov.on.ca/BFISWebPublic/pub/viewDocument.action?attachmentId=160706&amp;fileName=Phase+Two+CSM.pdf">https://www.lrcsde.lrc.gov.on.ca/BFISWebPublic/pub/viewDocument.action?attachmentId=160706&amp;fileName=Phase+Two+CSM.pdf</a>
<b>Document Heading:</b>	Supporting Documents
<b>Document Name:</b>	APEC Table.pdf
<b>Document Type:</b>	Area(s) of Potential Environmental Concern
<b>Document Link:</b>	<a href="https://www.lrcsde.lrc.gov.on.ca/BFISWebPublic/pub/viewDocument.action?attachmentId=160707&amp;fileName=APEC+Table.pdf">https://www.lrcsde.lrc.gov.on.ca/BFISWebPublic/pub/viewDocument.action?attachmentId=160707&amp;fileName=APEC+Table.pdf</a>
<b>Document Heading:</b>	Supporting Documents
<b>Document Name:</b>	parcel register.pdf
<b>Document Type:</b>	Copy of any deed(s), transfer(s) or other document(s)
<b>Document Link:</b>	<a href="https://www.lrcsde.lrc.gov.on.ca/BFISWebPublic/pub/viewDocument.action?attachmentId=160711&amp;fileName=parcel+register.pdf">https://www.lrcsde.lrc.gov.on.ca/BFISWebPublic/pub/viewDocument.action?attachmentId=160711&amp;fileName=parcel+register.pdf</a>
<b>Document Heading:</b>	Supporting Documents
<b>Document Name:</b>	Certificate of Status.PDF
<b>Document Type:</b>	Certificate of Status
<b>Document Link:</b>	<a href="https://www.lrcsde.lrc.gov.on.ca/BFISWebPublic/pub/viewDocument.action?attachmentId=160709&amp;fileName=Certificate+of+Status.PDF">https://www.lrcsde.lrc.gov.on.ca/BFISWebPublic/pub/viewDocument.action?attachmentId=160709&amp;fileName=Certificate+of+Status.PDF</a>
<b>Document Heading:</b>	Supporting Documents
<b>Document Name:</b>	survey plan.pdf
<b>Document Type:</b>	A Current plan of Survey
<b>Document Link:</b>	<a href="https://www.lrcsde.lrc.gov.on.ca/BFISWebPublic/pub/viewDocument.action?attachmentId=160715&amp;fileName=survey+plan.pdf">https://www.lrcsde.lrc.gov.on.ca/BFISWebPublic/pub/viewDocument.action?attachmentId=160715&amp;fileName=survey+plan.pdf</a>
<b>Document Heading:</b>	Supporting Documents
<b>Document Name:</b>	Lawyers Letter.pdf
<b>Document Type:</b>	Lawyer's letter consisting of a legal description of the property
<b>Document Link:</b>	<a href="https://www.lrcsde.lrc.gov.on.ca/BFISWebPublic/pub/viewDocument.action?attachmentId=160914&amp;fileName=Lawyers+Letter.pdf">https://www.lrcsde.lrc.gov.on.ca/BFISWebPublic/pub/viewDocument.action?attachmentId=160914&amp;fileName=Lawyers+Letter.pdf</a>
<b>Document Heading:</b>	Supporting Documents
<b>Document Name:</b>	Past and current Use Table.pdf
<b>Document Type:</b>	Table of Current and Past Property Use
<b>Document Link:</b>	<a href="https://www.lrcsde.lrc.gov.on.ca/BFISWebPublic/pub/viewDocument.action?attachmentId=160713&amp;fileName=Past+and+current+Use+Table.pdf">https://www.lrcsde.lrc.gov.on.ca/BFISWebPublic/pub/viewDocument.action?attachmentId=160713&amp;fileName=Past+and+current+Use+Table.pdf</a>

<u>75</u>	6 of 9	WSW/6.4	264.8 / -1.61	<b>FENMARCON DEVELOPMENTS INC.</b> 11110 JANE STREET, CITY OF VAUGHAN, ON L6A 1S1 Vaughan ON	RSC
<b>RSC ID:</b>	230992			<b>Cert Date:</b>	
<b>RA No:</b>				<b>Cert Prop Use No:</b>	
<b>RSC Type:</b>	Phase 1 and 2 RSC			<b>Intended Prop Use:</b>	Industrial
<b>Curr Property Use:</b>	Commercial			<b>Qual Person Name:</b>	HAMID REZAEI
<b>Ministry District:</b>	York-Durham District Office			<b>Stratified (Y/N):</b>	

Map Key	Number of Records	Direction/ Distance (m)	Elev/Diff (m)	Site	
<b>Filing Date:</b>	2022/02/24			<b>Audit (Y/N):</b>	
<b>Date Ack:</b>				<b>Entire Leg Prop. (Y/N):</b>	
<b>Date Returned:</b>				<b>Accuracy Estimate:</b>	
<b>Restoration Type:</b>				<b>Telephone:</b>	
<b>Soil Type:</b>				<b>Fax:</b>	
<b>Criteria:</b>				<b>Email:</b>	
<b>CPU Issued Sect 1686:</b>					
<b>Asmt Roll No:</b>	192800027210000000				
<b>Prop ID No (PIN):</b>	03345-0463 (LT)				
<b>Property Municipal Address:</b>	11110 JANE STREET, CITY OF VAUGHAN, ON L6A 1S1				
<b>Mailing Address:</b>					
<b>Latitude &amp; Longitude:</b>					
<b>UTM Coordinates:</b>					
<b>Consultant:</b>					
<b>Legal Desc:</b>					
<b>Measurement Method:</b>					
<b>Applicable Standards:</b>					
<b>RSC PDF:</b>				<a href="https://www.lrcsde.lrc.gov.on.ca/BFISWebPublic/pub/viewDocument.action?attachmentId=160724&amp;fileName=BROWNFIELDS-E.pdf">https://www.lrcsde.lrc.gov.on.ca/BFISWebPublic/pub/viewDocument.action?attachmentId=160724&amp;fileName=BROWNFIELDS-E.pdf</a>	
<b><u>Document(s) Detail</u></b>					
<b>Document Heading:</b>	Supporting Documents				
<b>Document Name:</b>	parcel register.pdf				
<b>Document Type:</b>	Copy of any deed(s), transfer(s) or other document(s)				
<b>Document Link:</b>	<a href="https://www.lrcsde.lrc.gov.on.ca/BFISWebPublic/pub/viewDocument.action?attachmentId=160720&amp;fileName=parcel+register.pdf">https://www.lrcsde.lrc.gov.on.ca/BFISWebPublic/pub/viewDocument.action?attachmentId=160720&amp;fileName=parcel+register.pdf</a>				
<b>Document Heading:</b>	Supporting Documents				
<b>Document Name:</b>	survey plan.pdf				
<b>Document Type:</b>	A Current plan of Survey				
<b>Document Link:</b>	<a href="https://www.lrcsde.lrc.gov.on.ca/BFISWebPublic/pub/viewDocument.action?attachmentId=160722&amp;fileName=survey+plan.pdf">https://www.lrcsde.lrc.gov.on.ca/BFISWebPublic/pub/viewDocument.action?attachmentId=160722&amp;fileName=survey+plan.pdf</a>				
<b>Document Heading:</b>	Supporting Documents				
<b>Document Name:</b>	Certificate of Status.PDF				
<b>Document Type:</b>	Certificate of Status				
<b>Document Link:</b>	<a href="https://www.lrcsde.lrc.gov.on.ca/BFISWebPublic/pub/viewDocument.action?attachmentId=160728&amp;fileName=Certificate+of+Status.PDF">https://www.lrcsde.lrc.gov.on.ca/BFISWebPublic/pub/viewDocument.action?attachmentId=160728&amp;fileName=Certificate+of+Status.PDF</a>				
<b>Document Heading:</b>	Supporting Documents				
<b>Document Name:</b>	current and past use table.pdf				
<b>Document Type:</b>	Table of Current and Past Property Use				
<b>Document Link:</b>	<a href="https://www.lrcsde.lrc.gov.on.ca/BFISWebPublic/pub/viewDocument.action?attachmentId=160727&amp;fileName=current+and+past+use+table.pdf">https://www.lrcsde.lrc.gov.on.ca/BFISWebPublic/pub/viewDocument.action?attachmentId=160727&amp;fileName=current+and+past+use+table.pdf</a>				
<b>Document Heading:</b>	Supporting Documents				
<b>Document Name:</b>	APEC Table.pdf				
<b>Document Type:</b>	Area(s) of Potential Environmental Concern				
<b>Document Link:</b>	<a href="https://www.lrcsde.lrc.gov.on.ca/BFISWebPublic/pub/viewDocument.action?attachmentId=160718&amp;fileName=APEC+Table.pdf">https://www.lrcsde.lrc.gov.on.ca/BFISWebPublic/pub/viewDocument.action?attachmentId=160718&amp;fileName=APEC+Table.pdf</a>				
<b>Document Heading:</b>	Supporting Documents				
<b>Document Name:</b>	LawyersLetter.pdf				
<b>Document Type:</b>	Lawyer's letter consisting of a legal description of the property				
<b>Document Link:</b>	<a href="https://www.lrcsde.lrc.gov.on.ca/BFISWebPublic/pub/viewDocument.action?attachmentId=160916&amp;fileName=LawyersLetter.pdf">https://www.lrcsde.lrc.gov.on.ca/BFISWebPublic/pub/viewDocument.action?attachmentId=160916&amp;fileName=LawyersLetter.pdf</a>				
<b>Document Heading:</b>	Supporting Documents				
<b>Document Name:</b>	Phase Two CSM.pdf				
<b>Document Type:</b>	Phase 2 Conceptual Site Model				
<b>Document Link:</b>	<a href="https://www.lrcsde.lrc.gov.on.ca/BFISWebPublic/pub/viewDocument.action?attachmentId=160723&amp;fileName=Phase+Two+CSM.pdf">https://www.lrcsde.lrc.gov.on.ca/BFISWebPublic/pub/viewDocument.action?attachmentId=160723&amp;fileName=Phase+Two+CSM.pdf</a>				

Map Key	Number of Records	Direction/ Distance (m)	Elev/Diff (m)	Site	DB
<u>75</u>	7 of 9	WSW/6.4	264.8 / -1.61	11110 Jane Street lot 28 con 5 Maple ON	WWIS

**Well ID:** 7386532  
**Construction Date:**  
**Use 1st:**  
**Use 2nd:**  
**Final Well Status:** Abandoned-Other  
**Water Type:**  
**Casing Material:**  
**Audit No:** NNG5J572  
**Tag:** \_NO\_TAG  
**Constructn Method:**  
**Elevation (m):**  
**Elevatn Reliability:**  
**Depth to Bedrock:**  
**Well Depth:**  
**Overburden/Bedrock:**  
**Pump Rate:**  
**Static Water Level:**  
**Clear/Cloudy:**  
**Municipality:** VAUGHAN TOWN (VAUGHAN TWP)  
**Site Info:**

**Flowing (Y/N):**  
**Flow Rate:**  
**Data Entry Status:**  
**Data Src:**  
**Date Received:** 30-Apr-2021 00:00:00  
**Selected Flag:** TRUE  
**Abandonment Rec:** Yes  
**Contractor:** 7732  
**Form Version:** 9  
**Owner:**  
**County:** YORK  
**Lot:** 028  
**Concession:** 05  
**Concession Name:** CON  
**Easting NAD83:**  
**Northing NAD83:**  
**Zone:**  
**UTM Reliability:**

Bore Hole Information

**Bore Hole ID:** 1008622697  
**DP2BR:**  
**Spatial Status:**  
**Code OB:**  
**Code OB Desc:**  
**Open Hole:**  
**Cluster Kind:**  
**Date Completed:** 22-Apr-2021 00:00:00  
**Remarks:**  
**Loc Method Desc:** on Water Well Record  
**Elevrc Desc:**  
**Location Source Date:**  
**Improvement Location Source:**  
**Improvement Location Method:**  
**Source Revision Comment:**  
**Supplier Comment:**

**Elevation:**  
**Elevrc:**  
**Zone:** 17  
**East83:** 616474.00  
**North83:** 4859252.00  
**Org CS:** UTM83  
**UTMRC:** 4  
**UTMRC Desc:** margin of error : 30 m - 100 m  
**Location Method:** wwr

Overburden and Bedrock

Materials Interval

**Formation ID:** 1008622800  
**Layer:** 1  
**Color:**  
**General Color:**  
**Mat1:**  
**Most Common Material:**  
**Mat2:**  
**Mat2 Desc:**  
**Mat3:**  
**Mat3 Desc:**  
**Formation Top Depth:** 0.0  
**Formation End Depth:**  
**Formation End Depth UOM:** m

Annular Space/Abandonment

Sealing Record

Map Key	Number of Records	Direction/ Distance (m)	Elev/Diff (m)	Site
<b>Plug ID:</b>		1008622875		
<b>Layer:</b>		1		
<b>Plug From:</b>		0.0		
<b>Plug To:</b>		11.300000190734863		
<b>Plug Depth UOM:</b>		m		
<b><u>Annular Space/Abandonment Sealing Record</u></b>				
<b>Plug ID:</b>		1008622854		
<b>Layer:</b>		1		
<b>Plug From:</b>				
<b>Plug To:</b>				
<b>Plug Depth UOM:</b>		m		
<b><u>Pipe Information</u></b>				
<b>Pipe ID:</b>		1008622734		
<b>Casing No:</b>		0		
<b>Comment:</b>				
<b>Alt Name:</b>				
<b><u>Construction Record - Casing</u></b>				
<b>Casing ID:</b>		1008622812		
<b>Layer:</b>		1		
<b>Material:</b>		5		
<b>Open Hole or Material:</b>		PLASTIC		
<b>Depth From:</b>		0.0		
<b>Depth To:</b>		8.199999809265137		
<b>Casing Diameter:</b>		5.0		
<b>Casing Diameter UOM:</b>		cm		
<b>Casing Depth UOM:</b>		m		
<b><u>Construction Record - Screen</u></b>				
<b>Screen ID:</b>		1008622820		
<b>Layer:</b>		1		
<b>Slot:</b>				
<b>Screen Top Depth:</b>		8.199999809265137		
<b>Screen End Depth:</b>		11.300000190734863		
<b>Screen Material:</b>		5		
<b>Screen Depth UOM:</b>		m		
<b>Screen Diameter UOM:</b>		cm		
<b>Screen Diameter:</b>		6.300000190734863		
<b><u>Results of Well Yield Testing</u></b>				
<b>Pumping Test Method Desc:</b>				
<b>Pump Test ID:</b>		1008622735		
<b>Pump Set At:</b>				
<b>Static Level:</b>				
<b>Final Level After Pumping:</b>				
<b>Recommended Pump Depth:</b>				
<b>Pumping Rate:</b>				
<b>Flowing Rate:</b>				
<b>Recommended Pump Rate:</b>				
<b>Levels UOM:</b>		m		
<b>Rate UOM:</b>		LPM		
<b>Water State After Test Code:</b>				
<b>Water State After Test:</b>				

Map Key	Number of Records	Direction/ Distance (m)	Elev/Diff (m)	Site
---------	-------------------	----------------------------	------------------	------

Pumping Test Method:  
Pumping Duration HR:  
Pumping Duration MIN:  
Flowing:

Water Details

Water ID: 1008622786  
Layer: 1  
Kind Code: 8  
Kind: Untested  
Water Found Depth: 2.569999933242798  
Water Found Depth UOM: m

Links

Bore Hole ID:	1008622697	Tag No:	_NO_TAG
Depth M:		Contractor:	7732
Year Completed:	2021	Path:	738\7386532.pdf
Well Completed Dt:	2021/04/22	Latitude:	43.8771699475794
Audit No:	NNG5J572	Longitude:	-79.5502306859601

<u>75</u>	8 of 9	WSW/6.4	264.8 / -1.61	11110 Jane Street lot 28 con 5 Maple ON	WWIS
-----------	--------	---------	---------------	--	------

Well ID:	7386533	Flowing (Y/N):	
Construction Date:		Flow Rate:	
Use 1st:		Data Entry Status:	
Use 2nd:		Data Src:	
Final Well Status:	Abandoned-Other	Date Received:	30-Apr-2021 00:00:00
Water Type:		Selected Flag:	TRUE
Casing Material:		Abandonment Rec:	Yes
Audit No:	OPZN6NLO	Contractor:	7732
Tag:	_NO_TAG	Form Version:	9
Constructn Method:		Owner:	
Elevation (m):		County:	YORK
Elevatn Reliabilty:		Lot:	028
Depth to Bedrock:		Concession:	05
Well Depth:		Concession Name:	CON
Overburden/Bedrock:		Easting NAD83:	
Pump Rate:		Northing NAD83:	
Static Water Level:		Zone:	
Clear/Cloudy:		UTM Reliability:	
Municipality:	VAUGHAN TOWN (VAUGHAN TWP)		
Site Info:			

Bore Hole Information

Bore Hole ID:	1008622700	Elevation:	
DP2BR:		Elevrc:	
Spatial Status:		Zone:	17
Code OB:		East83:	616485.00
Code OB Desc:		North83:	4859257.00
Open Hole:		Org CS:	UTM83
Cluster Kind:		UTMRC:	4
Date Completed:	22-Apr-2021 00:00:00	UTMRC Desc:	margin of error : 30 m - 100 m
Remarks:		Location Method:	wwr
Loc Method Desc:	on Water Well Record		
Elevrc Desc:			
Location Source Date:			
Improvement Location Source:			
Improvement Location Method:			

Map Key	Number of Records	Direction/ Distance (m)	Elev/Diff (m)	Site	DB
<b>Source Revision Comment:</b>					
<b>Supplier Comment:</b>					
<b><u>Overburden and Bedrock Materials Interval</u></b>					
<b>Formation ID:</b>		1008622801			
<b>Layer:</b>		1			
<b>Color:</b>					
<b>General Color:</b>					
<b>Mat1:</b>					
<b>Most Common Material:</b>					
<b>Mat2:</b>					
<b>Mat2 Desc:</b>					
<b>Mat3:</b>					
<b>Mat3 Desc:</b>					
<b>Formation Top Depth:</b>		0.0			
<b>Formation End Depth:</b>					
<b>Formation End Depth UOM:</b>		m			
<b><u>Annular Space/Abandonment Sealing Record</u></b>					
<b>Plug ID:</b>		1008622855			
<b>Layer:</b>		1			
<b>Plug From:</b>					
<b>Plug To:</b>					
<b>Plug Depth UOM:</b>		m			
<b><u>Annular Space/Abandonment Sealing Record</u></b>					
<b>Plug ID:</b>		1008622876			
<b>Layer:</b>		1			
<b>Plug From:</b>		0.0			
<b>Plug To:</b>		8.300000190734863			
<b>Plug Depth UOM:</b>		m			
<b><u>Pipe Information</u></b>					
<b>Pipe ID:</b>		1008622736			
<b>Casing No:</b>		0			
<b>Comment:</b>					
<b>Alt Name:</b>					
<b><u>Construction Record - Casing</u></b>					
<b>Casing ID:</b>		1008622813			
<b>Layer:</b>		1			
<b>Material:</b>		5			
<b>Open Hole or Material:</b>		PLASTIC			
<b>Depth From:</b>		0.0			
<b>Depth To:</b>		5.199999809265137			
<b>Casing Diameter:</b>		5.0			
<b>Casing Diameter UOM:</b>		cm			
<b>Casing Depth UOM:</b>		m			
<b><u>Construction Record - Screen</u></b>					
<b>Screen ID:</b>		1008622821			
<b>Layer:</b>		1			

Map Key	Number of Records	Direction/ Distance (m)	Elev/Diff (m)	Site
<b>Slot:</b>				
Screen Top Depth:		5.199999809265137		
Screen End Depth:		8.300000190734863		
Screen Material:		5		
Screen Depth UOM:		m		
Screen Diameter UOM:		cm		
Screen Diameter:		6.300000190734863		

**Results of Well Yield Testing**

<b>Pumping Test Method Desc:</b>	
<b>Pump Test ID:</b>	1008622737
<b>Pump Set At:</b>	
<b>Static Level:</b>	
<b>Final Level After Pumping:</b>	
<b>Recommended Pump Depth:</b>	
<b>Pumping Rate:</b>	
<b>Flowing Rate:</b>	
<b>Recommended Pump Rate:</b>	
<b>Levels UOM:</b>	m
<b>Rate UOM:</b>	LPM
<b>Water State After Test Code:</b>	
<b>Water State After Test:</b>	
<b>Pumping Test Method:</b>	
<b>Pumping Duration HR:</b>	
<b>Pumping Duration MIN:</b>	
<b>Flowing:</b>	

**Water Details**

<b>Water ID:</b>	1008622787
<b>Layer:</b>	1
<b>Kind Code:</b>	8
<b>Kind:</b>	Untested
<b>Water Found Depth:</b>	2.2200000286102295
<b>Water Found Depth UOM:</b>	m

**Links**

<b>Bore Hole ID:</b>	1008622700	<b>Tag No:</b>	_NO_TAG
<b>Depth M:</b>		<b>Contractor:</b>	7732
<b>Year Completed:</b>	2021	<b>Path:</b>	738\7386533.pdf
<b>Well Completed Dt:</b>	2021/04/22	<b>Latitude:</b>	43.8772132147806
<b>Audit No:</b>	OPZN6NLO	<b>Longitude:</b>	-79.5500927191439

<u>75</u>	9 of 9	WSW/6.4	264.8 / -1.61	11110 Jane Street lot 28 con 5 Maple ON	WWIS
<b>Well ID:</b>	7386534			<b>Flowing (Y/N):</b>	
<b>Construction Date:</b>				<b>Flow Rate:</b>	
<b>Use 1st:</b>				<b>Data Entry Status:</b>	
<b>Use 2nd:</b>				<b>Data Src:</b>	
<b>Final Well Status:</b>	Abandoned-Other			<b>Date Received:</b>	30-Apr-2021 00:00:00
<b>Water Type:</b>				<b>Selected Flag:</b>	TRUE
<b>Casing Material:</b>				<b>Abandonment Rec:</b>	Yes
<b>Audit No:</b>	A9R8KDCF			<b>Contractor:</b>	7732
<b>Tag:</b>	_NO_TAG			<b>Form Version:</b>	9
<b>Constructn Method:</b>				<b>Owner:</b>	
<b>Elevation (m):</b>				<b>County:</b>	YORK
<b>Elevatn Reliabilty:</b>				<b>Lot:</b>	028
<b>Depth to Bedrock:</b>				<b>Concession:</b>	05
<b>Well Depth:</b>				<b>Concession Name:</b>	CON



Map Key	Number of Records	Direction/ Distance (m)	Elev/Diff (m)	Site
---------	-------------------	-------------------------	---------------	------

Overburden/Bedrock:  
 Pump Rate:  
 Static Water Level:  
 Clear/Cloudy:  
 Municipality: VAUGHAN TOWN (VAUGHAN TWP)  
 Site Info:

Easting NAD83:  
 Northing NAD83:  
 Zone:  
 UTM Reliability:

Bore Hole Information

Bore Hole ID: 1008622703  
 DP2BR:  
 Spatial Status:  
 Code OB:  
 Code OB Desc:  
 Open Hole:  
 Cluster Kind:  
 Date Completed: 22-Apr-2021 00:00:00  
 Remarks:  
 Loc Method Desc: on Water Well Record  
 Elevrc Desc:  
 Location Source Date:  
 Improvement Location Source:  
 Improvement Location Method:  
 Source Revision Comment:  
 Supplier Comment:

Elevation:  
 Elevrc:  
 Zone: 17  
 East83: 616296.00  
 North83: 4858829.00  
 Org CS: UTM83  
 UTMRC: 4  
 UTMRC Desc: margin of error : 30 m - 100 m  
 Location Method: wwr

Overburden and Bedrock Materials Interval

Formation ID: 1008622802  
 Layer: 1  
 Color:  
 General Color:  
 Mat1:  
 Most Common Material:  
 Mat2:  
 Mat2 Desc:  
 Mat3:  
 Mat3 Desc:  
 Formation Top Depth: 0.0  
 Formation End Depth:  
 Formation End Depth UOM: m

Annular Space/Abandonment Sealing Record

Plug ID: 1008622856  
 Layer: 1  
 Plug From:  
 Plug To:  
 Plug Depth UOM: m

Annular Space/Abandonment Sealing Record

Plug ID: 1008622877  
 Layer: 1  
 Plug From: 0.0  
 Plug To: 6.300000190734863  
 Plug Depth UOM: m

Pipe Information

Map Key	Number of Records	Direction/ Distance (m)	Elev/Diff (m)	Site
---------	-------------------	-------------------------	---------------	------

Pipe ID: 1008622738  
 Casing No: 0  
 Comment:  
 Alt Name:

Construction Record - Casing

Casing ID: 1008622814  
 Layer: 1  
 Material: 5  
 Open Hole or Material: PLASTIC  
 Depth From: 0.0  
 Depth To: 3.200000047683716  
 Casing Diameter: 5.0  
 Casing Diameter UOM: cm  
 Casing Depth UOM: m

Construction Record - Screen

Screen ID: 1008622822  
 Layer: 1  
 Slot:  
 Screen Top Depth: 3.200000047683716  
 Screen End Depth: 6.300000190734863  
 Screen Material: 5  
 Screen Depth UOM: m  
 Screen Diameter UOM: cm  
 Screen Diameter: 6.300000190734863

Results of Well Yield Testing

Pumping Test Method Desc:  
 Pump Test ID: 1008622739  
 Pump Set At:  
 Static Level:  
 Final Level After Pumping:  
 Recommended Pump Depth:  
 Pumping Rate:  
 Flowing Rate:  
 Recommended Pump Rate:  
 Levels UOM: m  
 Rate UOM: LPM  
 Water State After Test Code:  
 Water State After Test:  
 Pumping Test Method:  
 Pumping Duration HR:  
 Pumping Duration MIN:  
 Flowing:

Water Details

Water ID: 1008622788  
 Layer: 1  
 Kind Code: 8  
 Kind: Untested  
 Water Found Depth: 1.8200000524520874  
 Water Found Depth UOM: m

Links

Bore Hole ID: 1008622703 Tag No: \_NO\_TAG

Map Key	Number of Records	Direction/ Distance (m)	Elev/Diff (m)	Site	DB
<b>Depth M:</b>				<b>Contractor:</b>	7732
<b>Year Completed:</b>	2021			<b>Path:</b>	738\7386534.pdf
<b>Well Completed Dt:</b>	2021/04/22			<b>Latitude:</b>	43.8733906801411
<b>Audit No:</b>	A9R8KDCF			<b>Longitude:</b>	-79.5525377603426

76	1 of 1	SW/8.0	255.8 / -10.62	lot 26 con 4 ON	WWIS
<b>Well ID:</b>	6914763			<b>Flowing (Y/N):</b>	
<b>Construction Date:</b>				<b>Flow Rate:</b>	
<b>Use 1st:</b>	Domestic			<b>Data Entry Status:</b>	
<b>Use 2nd:</b>	0			<b>Data Src:</b>	1
<b>Final Well Status:</b>	Water Supply			<b>Date Received:</b>	21-Nov-1978 00:00:00
<b>Water Type:</b>				<b>Selected Flag:</b>	TRUE
<b>Casing Material:</b>				<b>Abandonment Rec:</b>	
<b>Audit No:</b>				<b>Contractor:</b>	3108
<b>Tag:</b>				<b>Form Version:</b>	1
<b>Constructn Method:</b>				<b>Owner:</b>	
<b>Elevation (m):</b>				<b>County:</b>	YORK
<b>Elevatn Reliabilty:</b>				<b>Lot:</b>	026
<b>Depth to Bedrock:</b>				<b>Concession:</b>	04
<b>Well Depth:</b>				<b>Concession Name:</b>	CON
<b>Overburden/Bedrock:</b>				<b>Easting NAD83:</b>	
<b>Pump Rate:</b>				<b>Northing NAD83:</b>	
<b>Static Water Level:</b>				<b>Zone:</b>	
<b>Clear/Cloudy:</b>				<b>UTM Reliability:</b>	
<b>Municipality:</b>	VAUGHAN TOWN (VAUGHAN TWP)				
<b>Site Info:</b>					

PDF URL (Map):

Additional Detail(s) (Map)

<b>Well Completed Date:</b>	1978/10/23
<b>Year Completed:</b>	1978
<b>Depth (m):</b>	21.336
<b>Latitude:</b>	43.8697709904096
<b>Longitude:</b>	-79.5411917004613
<b>Path:</b>	

Bore Hole Information

<b>Bore Hole ID:</b>	10505334	<b>Elevation:</b>	
<b>DP2BR:</b>		<b>Elevrc:</b>	
<b>Spatial Status:</b>		<b>Zone:</b>	17
<b>Code OB:</b>		<b>East83:</b>	617214.70
<b>Code OB Desc:</b>		<b>North83:</b>	4858443.00
<b>Open Hole:</b>		<b>Org CS:</b>	
<b>Cluster Kind:</b>		<b>UTMRC:</b>	4
<b>Date Completed:</b>	23-Oct-1978 00:00:00	<b>UTMRC Desc:</b>	margin of error : 30 m - 100 m
<b>Remarks:</b>		<b>Location Method:</b>	p4
<b>Loc Method Desc:</b>	Original Pre1985 UTM Rel Code 4: margin of error : 30 m - 100 m		
<b>Elevrc Desc:</b>			
<b>Location Source Date:</b>			
<b>Improvement Location Source:</b>			
<b>Improvement Location Method:</b>			
<b>Source Revision Comment:</b>			
<b>Supplier Comment:</b>			

Overburden and Bedrock

Materials Interval

Map Key	Number of Records	Direction/ Distance (m)	Elev/Diff (m)	Site
<b>Formation ID:</b>		932772138		
<b>Layer:</b>		5		
<b>Color:</b>		2		
<b>General Color:</b>		GREY		
<b>Mat1:</b>		28		
<b>Most Common Material:</b>		SAND		
<b>Mat2:</b>				
<b>Mat2 Desc:</b>				
<b>Mat3:</b>				
<b>Mat3 Desc:</b>				
<b>Formation Top Depth:</b>		59.0		
<b>Formation End Depth:</b>		70.0		
<b>Formation End Depth UOM:</b>		ft		
<b><u>Overburden and Bedrock</u></b>				
<b><u>Materials Interval</u></b>				
<b>Formation ID:</b>		932772137		
<b>Layer:</b>		4		
<b>Color:</b>		2		
<b>General Color:</b>		GREY		
<b>Mat1:</b>		05		
<b>Most Common Material:</b>		CLAY		
<b>Mat2:</b>		81		
<b>Mat2 Desc:</b>		SANDY		
<b>Mat3:</b>				
<b>Mat3 Desc:</b>				
<b>Formation Top Depth:</b>		43.0		
<b>Formation End Depth:</b>		59.0		
<b>Formation End Depth UOM:</b>		ft		
<b><u>Overburden and Bedrock</u></b>				
<b><u>Materials Interval</u></b>				
<b>Formation ID:</b>		932772134		
<b>Layer:</b>		1		
<b>Color:</b>				
<b>General Color:</b>				
<b>Mat1:</b>		02		
<b>Most Common Material:</b>		TOPSOIL		
<b>Mat2:</b>				
<b>Mat2 Desc:</b>				
<b>Mat3:</b>				
<b>Mat3 Desc:</b>				
<b>Formation Top Depth:</b>		0.0		
<b>Formation End Depth:</b>		3.0		
<b>Formation End Depth UOM:</b>		ft		
<b><u>Overburden and Bedrock</u></b>				
<b><u>Materials Interval</u></b>				
<b>Formation ID:</b>		932772136		
<b>Layer:</b>		3		
<b>Color:</b>		5		
<b>General Color:</b>		YELLOW		
<b>Mat1:</b>		05		
<b>Most Common Material:</b>		CLAY		
<b>Mat2:</b>		81		
<b>Mat2 Desc:</b>		SANDY		
<b>Mat3:</b>				
<b>Mat3 Desc:</b>				
<b>Formation Top Depth:</b>		33.0		
<b>Formation End Depth:</b>		43.0		

Map Key	Number of Records	Direction/ Distance (m)	Elev/Diff (m)	Site
---------	-------------------	-------------------------	---------------	------

Formation End Depth UOM: ft

Overburden and Bedrock Materials Interval

Formation ID: 932772135  
 Layer: 2  
 Color: 5  
 General Color: YELLOW  
 Mat1: 05  
 Most Common Material: CLAY  
 Mat2: 73  
 Mat2 Desc: HARD  
 Mat3: 87  
 Mat3 Desc: STONEY  
 Formation Top Depth: 3.0  
 Formation End Depth: 33.0  
 Formation End Depth UOM: ft

Method of Construction & Well Use

Method Construction ID: 966914763  
 Method Construction Code: 1  
 Method Construction: Cable Tool  
 Other Method Construction:

Pipe Information

Pipe ID: 11053904  
 Casing No: 1  
 Comment:  
 Alt Name:

Construction Record - Casing

Casing ID: 930818435  
 Layer: 1  
 Material: 1  
 Open Hole or Material: STEEL  
 Depth From:  
 Depth To: 67.0  
 Casing Diameter: 6.0  
 Casing Diameter UOM: inch  
 Casing Depth UOM: ft

Construction Record - Screen

Screen ID: 933393360  
 Layer: 1  
 Slot: 010  
 Screen Top Depth: 67.0  
 Screen End Depth: 70.0  
 Screen Material:  
 Screen Depth UOM: ft  
 Screen Diameter UOM: inch  
 Screen Diameter: 6.0

Results of Well Yield Testing

Pumping Test Method Desc: BAILER

Map Key	Number of Records	Direction/ Distance (m)	Elev/Diff (m)	Site	DB
<b>Pump Test ID:</b>		996914763			
<b>Pump Set At:</b>					
<b>Static Level:</b>		14.0			
<b>Final Level After Pumping:</b>		60.0			
<b>Recommended Pump Depth:</b>		69.0			
<b>Pumping Rate:</b>		10.0			
<b>Flowing Rate:</b>					
<b>Recommended Pump Rate:</b>		7.0			
<b>Levels UOM:</b>		ft			
<b>Rate UOM:</b>		GPM			
<b>Water State After Test Code:</b>		1			
<b>Water State After Test:</b>		CLEAR			
<b>Pumping Test Method:</b>		2			
<b>Pumping Duration HR:</b>		2			
<b>Pumping Duration MIN:</b>		0			
<b>Flowing:</b>		No			

Water Details

<b>Water ID:</b>	933997948
<b>Layer:</b>	1
<b>Kind Code:</b>	5
<b>Kind:</b>	Not stated
<b>Water Found Depth:</b>	60.0
<b>Water Found Depth UOM:</b>	ft

Links

<b>Bore Hole ID:</b>	10505334	<b>Tag No:</b>	
<b>Depth M:</b>	21.336	<b>Contractor:</b>	3108
<b>Year Completed:</b>	1978	<b>Path:</b>	
<b>Well Completed Dt:</b>	1978/10/23	<b>Latitude:</b>	43.8697709904096
<b>Audit No:</b>		<b>Longitude:</b>	-79.5411917004613

<u>77</u>	1 of 1	SW/8.4	255.9 / -10.56	2993 TESTON ROAD lot 26 con 4 MAPLE ON	WWIS
<b>Well ID:</b>	6928030			<b>Flowing (Y/N):</b>	
<b>Construction Date:</b>				<b>Flow Rate:</b>	
<b>Use 1st:</b>	Domestic			<b>Data Entry Status:</b>	
<b>Use 2nd:</b>				<b>Data Src:</b>	1
<b>Final Well Status:</b>	Water Supply			<b>Date Received:</b>	23-Aug-2004 00:00:00
<b>Water Type:</b>				<b>Selected Flag:</b>	TRUE
<b>Casing Material:</b>				<b>Abandonment Rec:</b>	
<b>Audit No:</b>	Z13093			<b>Contractor:</b>	1663
<b>Tag:</b>	A007378			<b>Form Version:</b>	3
<b>Constructn Method:</b>				<b>Owner:</b>	
<b>Elevation (m):</b>				<b>County:</b>	YORK
<b>Elevatn Reliabilty:</b>				<b>Lot:</b>	026
<b>Depth to Bedrock:</b>				<b>Concession:</b>	04
<b>Well Depth:</b>				<b>Concession Name:</b>	CON
<b>Overburden/Bedrock:</b>				<b>Easting NAD83:</b>	
<b>Pump Rate:</b>				<b>Northing NAD83:</b>	
<b>Static Water Level:</b>				<b>Zone:</b>	
<b>Clear/Cloudy:</b>				<b>UTM Reliability:</b>	
<b>Municipality:</b>	VAUGHAN TOWN (VAUGHAN TWP)				
<b>Site Info:</b>					

**PDF URL (Map):** [https://d2khazk8e83rdv.cloudfront.net/moe\\_mapping/downloads/2Water/Wells\\_pdfs/69216928030.pdf](https://d2khazk8e83rdv.cloudfront.net/moe_mapping/downloads/2Water/Wells_pdfs/69216928030.pdf)

Additional Detail(s) (Map)

Map Key	Number of Records	Direction/ Distance (m)	Elev/Diff (m)	Site
---------	-------------------	----------------------------	------------------	------

Well Completed Date: 2004/07/26  
 Year Completed: 2004  
 Depth (m): 40.8  
 Latitude: 43.8685025698036  
 Longitude: -79.5405717576884  
 Path: 692\6928030.pdf

Bore Hole Information

Bore Hole ID:	11180555	Elevation:	
DP2BR:		Elevrc:	
Spatial Status:		Zone:	17
Code OB:		East83:	617267.00
Code OB Desc:		North83:	4858303.00
Open Hole:		Org CS:	UTM83
Cluster Kind:		UTMRC:	3
Date Completed:	26-Jul-2004 00:00:00	UTMRC Desc:	margin of error ; 10 - 30 m
Remarks:		Location Method:	wwr
Loc Method Desc:	on Water Well Record		
Elevrc Desc:			
Location Source Date:			
Improvement Location Source:			
Improvement Location Method:			
Source Revision Comment:			
Supplier Comment:			

Overburden and Bedrock

Materials Interval

Formation ID: 932991823  
 Layer: 5  
 Color: 3  
 General Color: BLUE  
 Mat1: 05  
 Most Common Material: CLAY  
 Mat2:  
 Mat2 Desc:  
 Mat3:  
 Mat3 Desc:  
 Formation Top Depth: 7.320000171661377  
 Formation End Depth: 11.800000190734863  
 Formation End Depth UOM: m

Overburden and Bedrock

Materials Interval

Formation ID: 932991822  
 Layer: 4  
 Color: 6  
 General Color: BROWN  
 Mat1: 10  
 Most Common Material: COARSE SAND  
 Mat2: 11  
 Mat2 Desc: GRAVEL  
 Mat3:  
 Mat3 Desc:  
 Formation Top Depth: 5.489999771118164  
 Formation End Depth: 7.320000171661377  
 Formation End Depth UOM: m

Overburden and Bedrock

Materials Interval

Map Key	Number of Records	Direction/ Distance (m)	Elev/Diff (m)	Site
---------	-------------------	----------------------------	------------------	------

<b>Formation ID:</b>	932991824			
<b>Layer:</b>	6			
<b>Color:</b>	6			
<b>General Color:</b>	BROWN			
<b>Mat1:</b>	08			
<b>Most Common Material:</b>	FINE SAND			
<b>Mat2:</b>	06			
<b>Mat2 Desc:</b>	SILT			
<b>Mat3:</b>				
<b>Mat3 Desc:</b>				
<b>Formation Top Depth:</b>	11.800000190734863			
<b>Formation End Depth:</b>	31.100000381469727			
<b>Formation End Depth UOM:</b>	m			

Overburden and Bedrock  
Materials Interval

<b>Formation ID:</b>	932991827			
<b>Layer:</b>	9			
<b>Color:</b>	2			
<b>General Color:</b>	GREY			
<b>Mat1:</b>	08			
<b>Most Common Material:</b>	FINE SAND			
<b>Mat2:</b>	05			
<b>Mat2 Desc:</b>	CLAY			
<b>Mat3:</b>	06			
<b>Mat3 Desc:</b>	SILT			
<b>Formation Top Depth:</b>	34.400001525878906			
<b>Formation End Depth:</b>	40.79999923706055			
<b>Formation End Depth UOM:</b>	m			

Overburden and Bedrock  
Materials Interval

<b>Formation ID:</b>	932991819			
<b>Layer:</b>	1			
<b>Color:</b>	8			
<b>General Color:</b>	BLACK			
<b>Mat1:</b>	02			
<b>Most Common Material:</b>	TOPSOIL			
<b>Mat2:</b>				
<b>Mat2 Desc:</b>				
<b>Mat3:</b>				
<b>Mat3 Desc:</b>				
<b>Formation Top Depth:</b>	0.0			
<b>Formation End Depth:</b>	0.6100000143051147			
<b>Formation End Depth UOM:</b>	m			

Overburden and Bedrock  
Materials Interval

<b>Formation ID:</b>	932991821			
<b>Layer:</b>	3			
<b>Color:</b>	2			
<b>General Color:</b>	GREY			
<b>Mat1:</b>	05			
<b>Most Common Material:</b>	CLAY			
<b>Mat2:</b>				
<b>Mat2 Desc:</b>				
<b>Mat3:</b>				
<b>Mat3 Desc:</b>				
<b>Formation Top Depth:</b>	3.9600000381469727			



Map Key	Number of Records	Direction/ Distance (m)	Elev/Diff (m)	Site	DB
<b>Formation End Depth:</b>		5.489999771118164			
<b>Formation End Depth UOM:</b>		m			
<u><b>Overburden and Bedrock Materials Interval</b></u>					
<b>Formation ID:</b>		932991820			
<b>Layer:</b>		2			
<b>Color:</b>		6			
<b>General Color:</b>		BROWN			
<b>Mat1:</b>		28			
<b>Most Common Material:</b>		SAND			
<b>Mat2:</b>		05			
<b>Mat2 Desc:</b>		CLAY			
<b>Mat3:</b>					
<b>Mat3 Desc:</b>					
<b>Formation Top Depth:</b>		0.6100000143051147			
<b>Formation End Depth:</b>		3.9600000381469727			
<b>Formation End Depth UOM:</b>		m			
<u><b>Overburden and Bedrock Materials Interval</b></u>					
<b>Formation ID:</b>		932991825			
<b>Layer:</b>		7			
<b>Color:</b>		3			
<b>General Color:</b>		BLUE			
<b>Mat1:</b>		05			
<b>Most Common Material:</b>		CLAY			
<b>Mat2:</b>					
<b>Mat2 Desc:</b>					
<b>Mat3:</b>					
<b>Mat3 Desc:</b>					
<b>Formation Top Depth:</b>		31.100000381469727			
<b>Formation End Depth:</b>		32.0			
<b>Formation End Depth UOM:</b>		m			
<u><b>Overburden and Bedrock Materials Interval</b></u>					
<b>Formation ID:</b>		932991826			
<b>Layer:</b>		8			
<b>Color:</b>		2			
<b>General Color:</b>		GREY			
<b>Mat1:</b>		08			
<b>Most Common Material:</b>		FINE SAND			
<b>Mat2:</b>					
<b>Mat2 Desc:</b>					
<b>Mat3:</b>					
<b>Mat3 Desc:</b>					
<b>Formation Top Depth:</b>		32.0			
<b>Formation End Depth:</b>		34.400001525878906			
<b>Formation End Depth UOM:</b>		m			
<u><b>Annular Space/Abandonment Sealing Record</b></u>					
<b>Plug ID:</b>		933263487			
<b>Layer:</b>		1			
<b>Plug From:</b>		0.0			
<b>Plug To:</b>		6.099999904632568			
<b>Plug Depth UOM:</b>		m			

Map Key	Number of Records	Direction/ Distance (m)	Elev/Diff (m)	Site	DB
---------	-------------------	----------------------------	------------------	------	----

Method of Construction & Well Use

Method Construction ID: 966928030  
Method Construction Code: 2  
Method Construction: Rotary (Convent.)  
Other Method Construction:

Pipe Information

Pipe ID: 11189074  
Casing No: 1  
Comment:  
Alt Name:

Construction Record - Casing

Casing ID: 930853438  
Layer: 1  
Material: 1  
Open Hole or Material: STEEL  
Depth From: 0.0  
Depth To: 32.599998474121094  
Casing Diameter: 15.5  
Casing Diameter UOM: cm  
Casing Depth UOM: m

Construction Record - Screen

Screen ID: 933411208  
Layer: 1  
Slot: 008  
Screen Top Depth: 32.599998474121094  
Screen End Depth: 34.099998474121094  
Screen Material: 1  
Screen Depth UOM: m  
Screen Diameter UOM: cm  
Screen Diameter: 13.899999618530273

Results of Well Yield Testing

Pumping Test Method Desc: PUMP  
Pump Test ID: 11194906  
Pump Set At:  
Static Level: 3.380000114440918  
Final Level After Pumping:  
Recommended Pump Depth:  
Pumping Rate: 68.0  
Flowing Rate:  
Recommended Pump Rate:  
Levels UOM: m  
Rate UOM: LPM  
Water State After Test Code: 1  
Water State After Test: CLEAR  
Pumping Test Method: 1  
Pumping Duration HR: 1  
Pumping Duration MIN:  
Flowing:

Draw Down & Recovery

<i>Map Key</i>	<i>Number of Records</i>	<i>Direction/ Distance (m)</i>	<i>Elev/Diff (m)</i>	<i>Site</i>	<i>DB</i>
<b>Pump Test Detail ID:</b>		11304344			
<b>Test Type:</b>		Draw Down			
<b>Test Duration:</b>		30			
<b>Test Level:</b>		12.470000267028809			
<b>Test Level UOM:</b>		m			
<u><b>Draw Down &amp; Recovery</b></u>					
<b>Pump Test Detail ID:</b>		11304343			
<b>Test Type:</b>		Draw Down			
<b>Test Duration:</b>		15			
<b>Test Level:</b>		12.289999961853027			
<b>Test Level UOM:</b>		m			
<u><b>Draw Down &amp; Recovery</b></u>					
<b>Pump Test Detail ID:</b>		11304342			
<b>Test Type:</b>		Recovery			
<b>Test Duration:</b>		0			
<b>Test Level:</b>		12.529999732971191			
<b>Test Level UOM:</b>		m			
<u><b>Draw Down &amp; Recovery</b></u>					
<b>Pump Test Detail ID:</b>		11304346			
<b>Test Type:</b>		Draw Down			
<b>Test Duration:</b>		60			
<b>Test Level:</b>		12.529999732971191			
<b>Test Level UOM:</b>		m			
<u><b>Draw Down &amp; Recovery</b></u>					
<b>Pump Test Detail ID:</b>		11304341			
<b>Test Type:</b>		Draw Down			
<b>Test Duration:</b>		0			
<b>Test Level:</b>		3.380000114440918			
<b>Test Level UOM:</b>		m			
<u><b>Draw Down &amp; Recovery</b></u>					
<b>Pump Test Detail ID:</b>		11304347			
<b>Test Type:</b>		Recovery			
<b>Test Duration:</b>		15			
<b>Test Level:</b>		3.6600000858306885			
<b>Test Level UOM:</b>		m			
<u><b>Draw Down &amp; Recovery</b></u>					
<b>Pump Test Detail ID:</b>		11304345			
<b>Test Type:</b>		Draw Down			
<b>Test Duration:</b>		40			
<b>Test Level:</b>		12.529999732971191			
<b>Test Level UOM:</b>		m			
<u><b>Water Details</b></u>					
<b>Water ID:</b>		934057496			
<b>Layer:</b>		1			
<b>Kind Code:</b>		1			

Map Key	Number of Records	Direction/ Distance (m)	Elev/Diff (m)	Site	DB
Kind:		FRESH			
Water Found Depth:		32.0			
Water Found Depth UOM:		m			

**Links**

Bore Hole ID:	11180555	Tag No:	A007378
Depth M:	40.8	Contractor:	1663
Year Completed:	2004	Path:	692\6928030.pdf
Well Completed Dt:	2004/07/26	Latitude:	43.8685025698036
Audit No:	Z13093	Longitude:	-79.5405717576884

<u>78</u>	1 of 5	ENE/8.7	291.1 / 24.63	MAPLE FARM SUPPLY LTD 11240 KEEL ST. MAPLE ON L0P 1A0	PES
Detail Licence No:		Operator Box:			
Licence No:		Operator Class:			
Status:		Operator No:			
Approval Date:		Operator Type:			
Report Source:		Oper Area Code:			
Licence Type:	Operator	Oper Phone No:			
Licence Type Code:		Operator Ext:			
Licence Class:		Operator Lot:			
Licence Control:		Oper Concession:			
Latitude:		Operator Region:			
Longitude:		Operator District:			
Lot:		Operator County:			
Concession:		Op Municipality:			
Region:		Post Office Box:			
District:		MOE District:			
County:		SWP Area Name:			
Trade Name:					
PDF URL:					
PDF Site Location:					

<u>78</u>	2 of 5	ENE/8.7	291.1 / 24.63	MAPLE FARM SUPPLY (C#88138) 11240 KEELE STREET MAPLE ON L3Y 4S5	PES
Detail Licence No:		Operator Box:			
Licence No:		Operator Class:			
Status:		Operator No:			
Approval Date:		Operator Type:			
Report Source:		Oper Area Code:			
Licence Type:	Vendor	Oper Phone No:			
Licence Type Code:		Operator Ext:			
Licence Class:		Operator Lot:			
Licence Control:		Oper Concession:			
Latitude:		Operator Region:			
Longitude:		Operator District:			
Lot:		Operator County:			
Concession:		Op Municipality:			
Region:		Post Office Box:			
District:		MOE District:			
County:		SWP Area Name:			
Trade Name:					
PDF URL:					
PDF Site Location:					

Map Key	Number of Records	Direction/ Distance (m)	Elev/Diff (m)	Site	DB
<u>78</u>	3 of 5	ENE/8.7	291.1 / 24.63	Maple Farm Supply Ltd. 11240 Keele St Maple ON L6A 1S5	SCT
<b>Established:</b>		1935			
<b>Plant Size (ft²):</b>		3500			
<b>Employment:</b>		6			
<b>--Details--</b>					
<b>Description:</b>		Metal Service Centres			
<b>SIC/NAICS Code:</b>		416210			
<b>Description:</b>		Other Specialty-Line Building Supplies Wholesaler-Distributors			
<b>SIC/NAICS Code:</b>		416390			
<b>Description:</b>		Agricultural Feed Wholesaler-Distributors			
<b>SIC/NAICS Code:</b>		418310			
<b>Description:</b>		Seed Wholesaler-Distributors			
<b>SIC/NAICS Code:</b>		418320			
<b>Description:</b>		Agricultural Chemical and Other Farm Supplies Wholesaler-Distributors			
<b>SIC/NAICS Code:</b>		418390			

Map Key	Number of Records	Direction/ Distance (m)	Elev/Diff (m)	Site	DB
<u>78</u>	4 of 5	ENE/8.7	291.1 / 24.63	MAPLE FARM SUPPLY (C#98563) 11240 KEELE STREET MAPLE ON L6A1S5	PES
<b>Detail Licence No:</b>		22-01-01617-0	<b>Operator Box:</b>		644
<b>Licence No:</b>		01617	<b>Operator Class:</b>		
<b>Status:</b>			<b>Operator No:</b>		
<b>Approval Date:</b>			<b>Operator Type:</b>		
<b>Report Source:</b>		Legacy Licenses (Excluding TS)	<b>Oper Area Code:</b>		416
<b>Licence Type:</b>		General Vendor	<b>Oper Phone No:</b>		8321561
<b>Licence Type Code:</b>		22	<b>Operator Ext:</b>		
<b>Licence Class:</b>		01	<b>Operator Lot:</b>		
<b>Licence Control:</b>		0	<b>Oper Concession:</b>		
<b>Latitude:</b>			<b>Operator Region:</b>		3
<b>Longitude:</b>			<b>Operator District:</b>		
<b>Lot:</b>			<b>Operator County:</b>		69
<b>Concession:</b>			<b>Op Municipality:</b>		
<b>Region:</b>		3	<b>Post Office Box:</b>		
<b>District:</b>			<b>MOE District:</b>		
<b>County:</b>		69	<b>SWP Area Name:</b>		
<b>Trade Name:</b>					
<b>PDF URL:</b>					
<b>PDF Site Location:</b>					

Map Key	Number of Records	Direction/ Distance (m)	Elev/Diff (m)	Site	DB
<u>78</u>	5 of 5	ENE/8.7	291.1 / 24.63	MAPLE FARM SUPPLY (C#98563) 11240 KEELE STREET MAPLE ON L6A1S5	PES
<b>Detail Licence No:</b>			<b>Operator Box:</b>		644
<b>Licence No:</b>		01617	<b>Operator Class:</b>		
<b>Status:</b>			<b>Operator No:</b>		
<b>Approval Date:</b>			<b>Operator Type:</b>		
<b>Report Source:</b>		Legacy Licenses (Excluding TS)	<b>Oper Area Code:</b>		416
<b>Licence Type:</b>		Retail Vendor Class 01	<b>Oper Phone No:</b>		8321561
<b>Licence Type Code:</b>		21	<b>Operator Ext:</b>		
<b>Licence Class:</b>		01	<b>Operator Lot:</b>		
<b>Licence Control:</b>			<b>Oper Concession:</b>		
<b>Latitude:</b>			<b>Operator Region:</b>		

Map Key	Number of Records	Direction/ Distance (m)	Elev/Diff (m)	Site	
Longitude: Lot: Concession: Region: District: County: Trade Name: PDF URL: PDF Site Location:				Operator District: Operator County: Op Municipality: Post Office Box: MOE District: SWP Area Name:	

<u>79</u>	1 of 1	SW/9.8	255.8 / -10.62	2960 TESTON ROAD lot 26 con 4 MAPLE ON	WWIS
-----------	--------	--------	----------------	---	------

<b>Well ID:</b>	6928314	<b>Flowing (Y/N):</b>	
<b>Construction Date:</b>		<b>Flow Rate:</b>	
<b>Use 1st:</b>	Not Used	<b>Data Entry Status:</b>	
<b>Use 2nd:</b>		<b>Data Src:</b>	1
<b>Final Well Status:</b>	Abandoned-Other	<b>Date Received:</b>	30-Nov-2004 00:00:00
<b>Water Type:</b>		<b>Selected Flag:</b>	TRUE
<b>Casing Material:</b>		<b>Abandonment Rec:</b>	Yes
<b>Audit No:</b>	Z19449	<b>Contractor:</b>	1663
<b>Tag:</b>		<b>Form Version:</b>	3
<b>Constructn Method:</b>		<b>Owner:</b>	
<b>Elevation (m):</b>		<b>County:</b>	YORK
<b>Elevatn Reliability:</b>		<b>Lot:</b>	026
<b>Depth to Bedrock:</b>		<b>Concession:</b>	04
<b>Well Depth:</b>		<b>Concession Name:</b>	CON
<b>Overburden/Bedrock:</b>		<b>Easting NAD83:</b>	
<b>Pump Rate:</b>		<b>Northing NAD83:</b>	
<b>Static Water Level:</b>		<b>Zone:</b>	
<b>Clear/Cloudy:</b>		<b>UTM Reliability:</b>	
<b>Municipality:</b>	VAUGHAN TOWN (VAUGHAN TWP)		
<b>Site Info:</b>			
<b>PDF URL (Map):</b>	<a href="https://d2khazk8e83rdv.cloudfront.net/moe_mapping/downloads/2Water/Wells_pdfs/692\6928314.pdf">https://d2khazk8e83rdv.cloudfront.net/moe_mapping/downloads/2Water/Wells_pdfs/692\6928314.pdf</a>		

Additional Detail(s) (Map)

<b>Well Completed Date:</b>	2004/11/03
<b>Year Completed:</b>	2004
<b>Depth (m):</b>	
<b>Latitude:</b>	43.8686643652913
<b>Longitude:</b>	-79.5398459835316
<b>Path:</b>	692\6928314.pdf

Bore Hole Information

<b>Bore Hole ID:</b>	11180161	<b>Elevation:</b>	
<b>DP2BR:</b>		<b>Elevrc:</b>	
<b>Spatial Status:</b>		<b>Zone:</b>	17
<b>Code OB:</b>		<b>East83:</b>	617325.00
<b>Code OB Desc:</b>		<b>North83:</b>	4858322.00
<b>Open Hole:</b>		<b>Org CS:</b>	UTM83
<b>Cluster Kind:</b>		<b>UTMRC:</b>	3
<b>Date Completed:</b>	03-Nov-2004 00:00:00	<b>UTMRC Desc:</b>	margin of error : 10 - 30 m
<b>Remarks:</b>		<b>Location Method:</b>	wwr
<b>Loc Method Desc:</b>	on Water Well Record		
<b>Elevrc Desc:</b>			
<b>Location Source Date:</b>			
<b>Improvement Location Source:</b>			
<b>Improvement Location Method:</b>			
<b>Source Revision Comment:</b>			

Map Key	Number of Records	Direction/ Distance (m)	Elev/Diff (m)	Site	DB
<b>Supplier Comment:</b>					
<u>Annular Space/Abandonment Sealing Record</u>					
Plug ID:		933264055			
Layer:		2			
Plug From:		9.449999809265137			
Plug To:		3.3499999046325684			
Plug Depth UOM:		ft			
<u>Annular Space/Abandonment Sealing Record</u>					
Plug ID:		933264054			
Layer:		1			
Plug From:		9.75			
Plug To:		9.449999809265137			
Plug Depth UOM:		ft			
<u>Annular Space/Abandonment Sealing Record</u>					
Plug ID:		933264056			
Layer:		3			
Plug From:		3.3499999046325684			
Plug To:		3.0399999618530273			
Plug Depth UOM:		ft			
<u>Annular Space/Abandonment Sealing Record</u>					
Plug ID:		933264057			
Layer:		4			
Plug From:		3.0399999618530273			
Plug To:		0.0			
Plug Depth UOM:		ft			
<u>Method of Construction &amp; Well Use</u>					
Method Construction ID:		966928314			
Method Construction Code:		A			
Method Construction:		Digging			
Other Method Construction:					
<u>Pipe Information</u>					
Pipe ID:		11188680			
Casing No:		1			
Comment:					
Alt Name:					
<u>Construction Record - Casing</u>					
Casing ID:		930853736			
Layer:		1			
Material:		3			
Open Hole or Material:		CONCRETE			
Depth From:		0.0			

Map Key	Number of Records	Direction/ Distance (m)	Elev/Diff (m)	Site
Depth To:		9.75		
Casing Diameter:		30.0		
Casing Diameter UOM:		inch		
Casing Depth UOM:		ft		

**Results of Well Yield Testing**

**Pumping Test Method Desc:**  
**Pump Test ID:** 11194786  
**Pump Set At:**  
**Static Level:** 3.9600000381469727  
**Final Level After Pumping:**  
**Recommended Pump Depth:**  
**Pumping Rate:**  
**Flowing Rate:**  
**Recommended Pump Rate:**  
**Levels UOM:** ft  
**Rate UOM:** GPM  
**Water State After Test Code:**  
**Water State After Test:**  
**Pumping Test Method:**  
**Pumping Duration HR:**  
**Pumping Duration MIN:**  
**Flowing:**

**Links**

<b>Bore Hole ID:</b>	11180161	<b>Tag No:</b>	
<b>Depth M:</b>		<b>Contractor:</b>	1663
<b>Year Completed:</b>	2004	<b>Path:</b>	692\6928314.pdf
<b>Well Completed Dt:</b>	2004/11/03	<b>Latitude:</b>	43.8686643652913
<b>Audit No:</b>	Z19449	<b>Longitude:</b>	-79.5398459835316

80	1 of 1	W/10.4	266.4 / -0.06	11021 JANE STREET NEAR Vaughan ON	WWIS
----	--------	--------	---------------	--------------------------------------	------

<b>Well ID:</b>	7296804	<b>Flowing (Y/N):</b>	
<b>Construction Date:</b>		<b>Flow Rate:</b>	
<b>Use 1st:</b>	Test Hole	<b>Data Entry Status:</b>	
<b>Use 2nd:</b>		<b>Data Src:</b>	
<b>Final Well Status:</b>	Test Hole	<b>Date Received:</b>	06-Oct-2017 00:00:00
<b>Water Type:</b>		<b>Selected Flag:</b>	TRUE
<b>Casing Material:</b>		<b>Abandonment Rec:</b>	
<b>Audit No:</b>	Z230080	<b>Contractor:</b>	7215
<b>Tag:</b>	A232298	<b>Form Version:</b>	7
<b>Constructn Method:</b>		<b>Owner:</b>	
<b>Elevation (m):</b>		<b>County:</b>	YORK
<b>Elevatn Reliabilty:</b>		<b>Lot:</b>	
<b>Depth to Bedrock:</b>		<b>Concession:</b>	
<b>Well Depth:</b>		<b>Concession Name:</b>	
<b>Overburden/Bedrock:</b>		<b>Easting NAD83:</b>	
<b>Pump Rate:</b>		<b>Northing NAD83:</b>	
<b>Static Water Level:</b>		<b>Zone:</b>	
<b>Clear/Cloudy:</b>		<b>UTM Reliability:</b>	
<b>Municipality:</b>	VAUGHAN TOWN (VAUGHAN TWP)		
<b>Site Info:</b>			

**PDF URL (Map):** [https://d2khazk8e83rdv.cloudfront.net/moe\\_mapping/downloads/2Water/Wells\\_pdfs/729\7296804.pdf](https://d2khazk8e83rdv.cloudfront.net/moe_mapping/downloads/2Water/Wells_pdfs/729\7296804.pdf)

**Additional Detail(s) (Map)**

**Well Completed Date:** 2017/08/25



Map Key	Number of Records	Direction/ Distance (m)	Elev/Diff (m)	Site
---------	-------------------	----------------------------	------------------	------

Year Completed:	2017			
Depth (m):	7.62			
Latitude:	43.878216050335			
Longitude:	-79.5432846408221			
Path:	729\7296804.pdf			

**Bore Hole Information**

Bore Hole ID:	1006758471	Elevation:	
DP2BR:		Elevrc:	
Spatial Status:		Zone:	17
Code OB:		East83:	617030.00
Code OB Desc:		North83:	4859378.00
Open Hole:		Org CS:	UTM83
Cluster Kind:		UTMRC:	4
Date Completed:	25-Aug-2017 00:00:00	UTMRC Desc:	margin of error : 30 m - 100 m
Remarks:		Location Method:	wwr
Loc Method Desc:	on Water Well Record		
Elevrc Desc:			
Location Source Date:			
Improvement Location Source:			
Improvement Location Method:			
Source Revision Comment:			
Supplier Comment:			

**Overburden and Bedrock****Materials Interval**

Formation ID:	1006924024
Layer:	1
Color:	
General Color:	
Mat1:	11
Most Common Material:	GRAVEL
Mat2:	28
Mat2 Desc:	SAND
Mat3:	01
Mat3 Desc:	FILL
Formation Top Depth:	0.0
Formation End Depth:	2.0
Formation End Depth UOM:	ft

**Overburden and Bedrock****Materials Interval**

Formation ID:	1006924027
Layer:	4
Color:	2
General Color:	GREY
Mat1:	05
Most Common Material:	CLAY
Mat2:	28
Mat2 Desc:	SAND
Mat3:	11
Mat3 Desc:	GRAVEL
Formation Top Depth:	12.0
Formation End Depth:	25.0
Formation End Depth UOM:	ft

**Overburden and Bedrock****Materials Interval**

Map Key	Number of Records	Direction/ Distance (m)	Elev/Diff (m)	Site
<b>Formation ID:</b> 1006924025				
<b>Layer:</b> 2				
<b>Color:</b> 6				
<b>General Color:</b> BROWN				
<b>Mat1:</b> 28				
<b>Most Common Material:</b> SAND				
<b>Mat2:</b>				
<b>Mat2 Desc:</b>				
<b>Mat3:</b> 77				
<b>Mat3 Desc:</b> LOOSE				
<b>Formation Top Depth:</b> 2.0				
<b>Formation End Depth:</b> 5.0				
<b>Formation End Depth UOM:</b> ft				
 <u>Overburden and Bedrock</u>				
<u>Materials Interval</u>				
<b>Formation ID:</b> 1006924026				
<b>Layer:</b> 3				
<b>Color:</b> 6				
<b>General Color:</b> BROWN				
<b>Mat1:</b> 05				
<b>Most Common Material:</b> CLAY				
<b>Mat2:</b> 28				
<b>Mat2 Desc:</b> SAND				
<b>Mat3:</b> 85				
<b>Mat3 Desc:</b> SOFT				
<b>Formation Top Depth:</b> 5.0				
<b>Formation End Depth:</b> 12.0				
<b>Formation End Depth UOM:</b> ft				
 <u>Annular Space/Abandonment</u>				
<u>Sealing Record</u>				
<b>Plug ID:</b> 1006924035				
<b>Layer:</b> 2				
<b>Plug From:</b> 1.0				
<b>Plug To:</b> 11.0				
<b>Plug Depth UOM:</b> ft				
 <u>Annular Space/Abandonment</u>				
<u>Sealing Record</u>				
<b>Plug ID:</b> 1006924036				
<b>Layer:</b> 3				
<b>Plug From:</b> 11.0				
<b>Plug To:</b> 14.0				
<b>Plug Depth UOM:</b> ft				
 <u>Annular Space/Abandonment</u>				
<u>Sealing Record</u>				
<b>Plug ID:</b> 1006924037				
<b>Layer:</b> 4				
<b>Plug From:</b> 14.0				
<b>Plug To:</b> 25.0				
<b>Plug Depth UOM:</b> ft				
 <u>Annular Space/Abandonment</u>				
<u>Sealing Record</u>				
<b>Plug ID:</b> 1006924034				

<i>Map Key</i>	<i>Number of Records</i>	<i>Direction/ Distance (m)</i>	<i>Elev/Diff (m)</i>	<i>Site</i>	<i>DB</i>
<i>Layer:</i>		1			
<i>Plug From:</i>		0.0			
<i>Plug To:</i>		1.0			
<i>Plug Depth UOM:</i>		ft			
<b><u>Method of Construction &amp; Well Use</u></b>					
<i>Method Construction ID:</i>		1006924033			
<i>Method Construction Code:</i>		2			
<i>Method Construction:</i>		Rotary (Convent.)			
<i>Other Method Construction:</i>					
<b><u>Pipe Information</u></b>					
<i>Pipe ID:</i>		1006924023			
<i>Casing No:</i>		0			
<i>Comment:</i>					
<i>Alt Name:</i>					
<b><u>Construction Record - Casing</u></b>					
<i>Casing ID:</i>		1006924030			
<i>Layer:</i>		1			
<i>Material:</i>		5			
<i>Open Hole or Material:</i>		PLASTIC			
<i>Depth From:</i>		0.0			
<i>Depth To:</i>		15.0			
<i>Casing Diameter:</i>		2.0			
<i>Casing Diameter UOM:</i>		inch			
<i>Casing Depth UOM:</i>		ft			
<b><u>Construction Record - Screen</u></b>					
<i>Screen ID:</i>		1006924031			
<i>Layer:</i>		1			
<i>Slot:</i>		10			
<i>Screen Top Depth:</i>		15.0			
<i>Screen End Depth:</i>		25.0			
<i>Screen Material:</i>		5			
<i>Screen Depth UOM:</i>		ft			
<i>Screen Diameter UOM:</i>		inch			
<i>Screen Diameter:</i>		2.0			
<b><u>Water Details</u></b>					
<i>Water ID:</i>		1006924029			
<i>Layer:</i>		1			
<i>Kind Code:</i>		8			
<i>Kind:</i>		Untested			
<i>Water Found Depth:</i>					
<i>Water Found Depth UOM:</i>		ft			
<b><u>Hole Diameter</u></b>					
<i>Hole ID:</i>		1006924028			
<i>Diameter:</i>		9.0			
<i>Depth From:</i>		0.0			
<i>Depth To:</i>		25.0			
<i>Hole Depth UOM:</i>		ft			
<i>Hole Diameter UOM:</i>		inch			

Map Key	Number of Records	Direction/ Distance (m)	Elev/Diff (m)	Site	DB
<u>Links</u>					
<b>Bore Hole ID:</b>	1006758471			<b>Tag No:</b> A232298	
<b>Depth M:</b>	7.62			<b>Contractor:</b> 7215	
<b>Year Completed:</b>	2017			<b>Path:</b> 729\7296804.pdf	
<b>Well Completed Dt:</b>	2017/08/25			<b>Latitude:</b> 43.878216050335	
<b>Audit No:</b>	Z230080			<b>Longitude:</b> -79.5432846408221	

<u>81</u>	1 of 1	S/14.7	250.8 / -15.65	UNKNOWN ON CRANSTON PARK AVENUE, SOUTH OF TESTON ROAD VAUGHAN CITY ON	SPL
<b>Ref No:</b>	195828			<b>Discharger Report:</b>	
<b>Site No:</b>				<b>Material Group:</b>	
<b>Incident Dt:</b>	3/2/2001			<b>Health/Env Conseq:</b>	
<b>Year:</b>				<b>Client Type:</b>	
<b>Incident Cause:</b>	OTHER CAUSE (N.O.S.)			<b>Sector Type:</b>	
<b>Incident Event:</b>				<b>Agency Involved:</b> CITY OF VAUGHAN	
<b>Contaminant Code:</b>				<b>Nearest Watercourse:</b>	
<b>Contaminant Name:</b>				<b>Site Address:</b>	
<b>Contaminant Limit 1:</b>				<b>Site District Office:</b>	
<b>Contam Limit Freq 1:</b>				<b>Site Postal Code:</b>	
<b>Contaminant UN No 1:</b>				<b>Site Region:</b>	
<b>Environment Impact:</b>	Possible			<b>Site Municipality:</b> 27101	
<b>Nature of Impact:</b>	Multi Media Pollution			<b>Site Lot:</b>	
<b>Receiving Medium:</b>	Land			<b>Site Conc:</b>	
<b>Receiving Env:</b>				<b>Northing:</b>	
<b>MOE Response:</b>				<b>Easting:</b>	
<b>Dt MOE Arvl on Scn:</b>				<b>Site Geo Ref Accu:</b>	
<b>MOE Reported Dt:</b>	3/2/2001			<b>Site Map Datum:</b>	
<b>Dt Document Closed:</b>				<b>SAC Action Class:</b>	
<b>Incident Reason:</b>	OTHER			<b>Source Type:</b>	
<b>Site Name:</b>					
<b>Site County/District:</b>					
<b>Site Geo Ref Meth:</b>					
<b>Incident Summary:</b>	UNKNOWN:SEWAGE SPILLED TOSIDE OF ROAD. CITY ON SITE INVESTIGATING.				
<b>Contaminant Qty:</b>					

<u>82</u>	1 of 6	SW/16.2	255.9 / -10.58	JANE PARK DEVELOPMENTS INC. LOT 25,CON.5/TESTON RD/JANE ST VAUGHAN CITY ON	CA
<b>Certificate #:</b>	3-0158-99-				
<b>Application Year:</b>	99				
<b>Issue Date:</b>	3/10/1999				
<b>Approval Type:</b>	Municipal sewage				
<b>Status:</b>	Approved				
<b>Application Type:</b>					
<b>Client Name:</b>					
<b>Client Address:</b>					
<b>Client City:</b>					
<b>Client Postal Code:</b>					
<b>Project Description:</b>					
<b>Contaminants:</b>					
<b>Emission Control:</b>					

<u>82</u>	2 of 6	SW/16.2	255.9 / -10.58	JANE PARK DEVELOPMENTS INC. LOT 25,CON.5/TESTON RD/JANE ST	CA
-----------	--------	---------	----------------	---	----

Map Key	Number of Records	Direction/ Distance (m)	Elev/Diff (m)	Site	DB
VAUGHAN CITY ON					
<b>Certificate #:</b> <b>Application Year:</b> <b>Issue Date:</b> <b>Approval Type:</b> <b>Status:</b> <b>Application Type:</b> <b>Client Name:</b> <b>Client Address:</b> <b>Client City:</b> <b>Client Postal Code:</b> <b>Project Description:</b> <b>Contaminants:</b> <b>Emission Control:</b>		7-0088-99- 99 3/10/1999 Municipal water Approved			
<u>82</u>	3 of 6	SW/16.2	255.9 / -10.58	Imperial Oil SW corner of Jane Street and Teston Road Vaughan ON	GEN
<b>Generator No:</b> <b>SIC Code:</b> <b>SIC Description:</b> <b>Approval Years:</b> <b>PO Box No:</b> <b>Country:</b>		ON4092997 531390 Other Activities Related to Real Estate 2012		<b>Status:</b> <b>Co Admin:</b> <b>Choice of Contact:</b> <b>Phone No Admin:</b> <b>Contam. Facility:</b> <b>MHSW Facility:</b>	
<u>82</u>	4 of 6	SW/16.2	255.9 / -10.58	Imperial Oil SW corner of Jane Street and Teston Road Vaughan ON	GEN
<b>Generator No:</b> <b>SIC Code:</b> <b>SIC Description:</b> <b>Approval Years:</b> <b>PO Box No:</b> <b>Country:</b>		ON4092997 531390 OTHER ACTIVITIES RELATED TO REAL ESTATE 2013		<b>Status:</b> <b>Co Admin:</b> <b>Choice of Contact:</b> <b>Phone No Admin:</b> <b>Contam. Facility:</b> <b>MHSW Facility:</b>	
<u>Detail(s)</u>					
<b>Waste Class:</b>		251			
<b>Waste Class Desc:</b>		OIL SKIMMINGS & SLUDGES			
<b>Waste Class:</b>		252			
<b>Waste Class Desc:</b>		WASTE OILS & LUBRICANTS			
<b>Waste Class:</b>		221			
<b>Waste Class Desc:</b>		LIGHT FUELS			
<u>82</u>	5 of 6	SW/16.2	255.9 / -10.58	Imperial Oil Limited Jane Street and Teston Road Vaughan ON M3B 1Z2	ECA
<b>Approval No:</b> <b>Approval Date:</b> <b>Status:</b> <b>Record Type:</b> <b>Link Source:</b> <b>SWP Area Name:</b> <b>Approval Type:</b>		7948-9VCNL8 2015-04-07 Approved ECA IDS ECA-INDUSTRIAL SEWAGE WORKS		<b>MOE District:</b> <b>City:</b> <b>Longitude:</b> <b>Latitude:</b> <b>Geometry X:</b> <b>Geometry Y:</b>	

Map Key	Number of Records	Direction/ Distance (m)	Elev/Diff (m)	Site	DB
<b>Project Type:</b>		INDUSTRIAL SEWAGE WORKS			
<b>Business Name:</b>		Imperial Oil Limited			
<b>Address:</b>		Jane Street and Teston Road			
<b>Full Address:</b>					
<b>Full PDF Link:</b>		<a href="https://www.accessenvironment.ene.gov.on.ca/instruments/8506-9HZL6A-14.pdf">https://www.accessenvironment.ene.gov.on.ca/instruments/8506-9HZL6A-14.pdf</a>			
<b>PDF Site Location:</b>					

<u>82</u>	6 of 6	SW/16.2	255.9 / -10.58	Imperial Oil SW corner of Jane Street and Teston Road Vaughan ON L6A 4B4	GEN
<b>Generator No:</b>	ON4092997			<b>Status:</b>	
<b>SIC Code:</b>	531390			<b>Co Admin:</b>	Grant Pettypiece
<b>SIC Description:</b>	OTHER ACTIVITIES RELATED TO REAL ESTATE			<b>Choice of Contact:</b>	CO_ADMIN
<b>Approval Years:</b>	2014			<b>Phone No Admin:</b>	905-695-3217 Ext.3633
<b>PO Box No:</b>				<b>Contam. Facility:</b>	No
<b>Country:</b>	Canada			<b>MHSW Facility:</b>	No

Detail(s)

<b>Waste Class:</b>	251
<b>Waste Class Desc:</b>	OIL SKIMMINGS & SLUDGES
<b>Waste Class:</b>	252
<b>Waste Class Desc:</b>	WASTE OILS & LUBRICANTS
<b>Waste Class:</b>	221
<b>Waste Class Desc:</b>	LIGHT FUELS

<u>83</u>	1 of 1	NNE/18.2	291.0 / 24.60	ON	WWIS
<b>Well ID:</b>	7370714			<b>Flowing (Y/N):</b>	
<b>Construction Date:</b>				<b>Flow Rate:</b>	
<b>Use 1st:</b>				<b>Data Entry Status:</b>	Yes
<b>Use 2nd:</b>				<b>Data Src:</b>	
<b>Final Well Status:</b>				<b>Date Received:</b>	19-Oct-2020 00:00:00
<b>Water Type:</b>				<b>Selected Flag:</b>	TRUE
<b>Casing Material:</b>				<b>Abandonment Rec:</b>	
<b>Audit No:</b>	C47529			<b>Contractor:</b>	7693
<b>Tag:</b>	A282753			<b>Form Version:</b>	8
<b>Constructn Method:</b>				<b>Owner:</b>	
<b>Elevation (m):</b>				<b>County:</b>	YORK
<b>Elevatn Reliabilty:</b>				<b>Lot:</b>	
<b>Depth to Bedrock:</b>				<b>Concession:</b>	
<b>Well Depth:</b>				<b>Concession Name:</b>	
<b>Overburden/Bedrock:</b>				<b>Easting NAD83:</b>	
<b>Pump Rate:</b>				<b>Northing NAD83:</b>	
<b>Static Water Level:</b>				<b>Zone:</b>	
<b>Clear/Cloudy:</b>				<b>UTM Reliability:</b>	
<b>Municipality:</b>	VAUGHAN TOWN (VAUGHAN TWP)				
<b>Site Info:</b>					

Bore Hole Information

<b>Bore Hole ID:</b>	1008497147	<b>Elevation:</b>	
<b>DP2BR:</b>		<b>Elevrc:</b>	
<b>Spatial Status:</b>		<b>Zone:</b>	17
<b>Code OB:</b>		<b>East83:</b>	618489.00
<b>Code OB Desc:</b>		<b>North83:</b>	4860831.00
<b>Open Hole:</b>		<b>Org CS:</b>	UTM83

Map Key	Number of Records	Direction/ Distance (m)	Elev/Diff (m)	Site	DB
<b>Cluster Kind:</b>				<b>UTMRC:</b>	4
<b>Date Completed:</b>	14-Jul-2020 00:00:00			<b>UTMRC Desc:</b>	margin of error : 30 m - 100 m
<b>Remarks:</b>				<b>Location Method:</b>	wwr
<b>Loc Method Desc:</b>	on Water Well Record				
<b>Elevrc Desc:</b>					
<b>Location Source Date:</b>					
<b>Improvement Location Source:</b>					
<b>Improvement Location Method:</b>					
<b>Source Revision Comment:</b>					
<b>Supplier Comment:</b>					
<b>Links</b>					
<b>Bore Hole ID:</b>	1008497147			<b>Tag No:</b>	A282753
<b>Depth M:</b>				<b>Contractor:</b>	7693
<b>Year Completed:</b>	2020			<b>Path:</b>	
<b>Well Completed Dt:</b>	2020/07/14			<b>Latitude:</b>	43.891061160724
<b>Audit No:</b>	C47529			<b>Longitude:</b>	-79.5248070774356

84	1 of 1	SW/19.2	255.9 / -10.52	JANE STREET & TRESTON ROAD Vaughan ON	WWIS
<b>Well ID:</b>	7296806			<b>Flowing (Y/N):</b>	
<b>Construction Date:</b>				<b>Flow Rate:</b>	
<b>Use 1st:</b>	Test Hole			<b>Data Entry Status:</b>	
<b>Use 2nd:</b>				<b>Data Src:</b>	
<b>Final Well Status:</b>	Test Hole			<b>Date Received:</b>	06-Oct-2017 00:00:00
<b>Water Type:</b>				<b>Selected Flag:</b>	TRUE
<b>Casing Material:</b>				<b>Abandonment Rec:</b>	
<b>Audit No:</b>	Z264248			<b>Contractor:</b>	7215
<b>Tag:</b>	A232257			<b>Form Version:</b>	7
<b>Constructn Method:</b>				<b>Owner:</b>	
<b>Elevation (m):</b>				<b>County:</b>	YORK
<b>Elevatn Reliabilty:</b>				<b>Lot:</b>	
<b>Depth to Bedrock:</b>				<b>Concession:</b>	
<b>Well Depth:</b>				<b>Concession Name:</b>	
<b>Overburden/Bedrock:</b>				<b>Easting NAD83:</b>	
<b>Pump Rate:</b>				<b>Northing NAD83:</b>	
<b>Static Water Level:</b>				<b>Zone:</b>	
<b>Clear/Cloudy:</b>				<b>UTM Reliability:</b>	
<b>Municipality:</b>	VAUGHAN TOWN (VAUGHAN TWP)				
<b>Site Info:</b>					
<b>PDF URL (Map):</b>	<a href="https://d2khazk8e83rdv.cloudfront.net/moe_mapping/downloads/2Water/Wells_pdfs/729\7296806.pdf">https://d2khazk8e83rdv.cloudfront.net/moe_mapping/downloads/2Water/Wells_pdfs/729\7296806.pdf</a>				

**Additional Detail(s) (Map)**

<b>Well Completed Date:</b>	2017/09/08
<b>Year Completed:</b>	2017
<b>Depth (m):</b>	29.8704
<b>Latitude:</b>	43.868369147026
<b>Longitude:</b>	-79.5406994659194
<b>Path:</b>	729\7296806.pdf

**Bore Hole Information**

<b>Bore Hole ID:</b>	1006758477	<b>Elevation:</b>	
<b>DP2BR:</b>		<b>Elevrc:</b>	
<b>Spatial Status:</b>		<b>Zone:</b>	17
<b>Code OB:</b>		<b>East83:</b>	617257.00
<b>Code OB Desc:</b>		<b>North83:</b>	4858288.00
<b>Open Hole:</b>		<b>Org CS:</b>	UTM83

Map Key	Number of Records	Direction/ Distance (m)	Elev/Diff (m)	Site	
Cluster Kind:				UTMRC:	4
Date Completed:	08-Sep-2017 00:00:00			UTMRC Desc:	margin of error : 30 m - 100 m
Remarks:				Location Method:	wwr
Loc Method Desc:		on Water Well Record			
Elevrc Desc:					
Location Source Date:					
Improvement Location Source:					
Improvement Location Method:					
Source Revision Comment:					
Supplier Comment:					

Overburden and Bedrock  
Materials Interval

Formation ID: 1006924056  
 Layer: 3  
 Color: 2  
 General Color: GREY  
 Mat1: 28  
 Most Common Material: SAND  
 Mat2: 84  
 Mat2 Desc: SILTY  
 Mat3: 91  
 Mat3 Desc: WATER-BEARING  
 Formation Top Depth: 85.0  
 Formation End Depth: 98.0  
 Formation End Depth UOM: ft

Overburden and Bedrock  
Materials Interval

Formation ID: 1006924054  
 Layer: 1  
 Color: 6  
 General Color: BROWN  
 Mat1: 28  
 Most Common Material: SAND  
 Mat2:  
 Mat2 Desc:  
 Mat3: 84  
 Mat3 Desc: SILTY  
 Formation Top Depth: 0.0  
 Formation End Depth: 19.0  
 Formation End Depth UOM: ft

Overburden and Bedrock  
Materials Interval

Formation ID: 1006924055  
 Layer: 2  
 Color: 2  
 General Color: GREY  
 Mat1: 05  
 Most Common Material: CLAY  
 Mat2: 06  
 Mat2 Desc: SILT  
 Mat3: 34  
 Mat3 Desc: TILL  
 Formation Top Depth: 19.0  
 Formation End Depth: 85.0  
 Formation End Depth UOM: ft



Map Key	Number of Records	Direction/ Distance (m)	Elev/Diff (m)	Site
<u>Annular Space/Abandonment Sealing Record</u>				
Plug ID:		1006924065		
Layer:		2		
Plug From:		86.0		
Plug To:		98.0		
Plug Depth UOM:		ft		
<u>Annular Space/Abandonment Sealing Record</u>				
Plug ID:		1006924064		
Layer:		1		
Plug From:		0.0		
Plug To:		86.0		
Plug Depth UOM:		ft		
<u>Method of Construction &amp; Well Use</u>				
Method Construction ID:		1006924063		
Method Construction Code:		2		
Method Construction:		Rotary (Convent.)		
Other Method Construction:		TRICONE		
<u>Pipe Information</u>				
Pipe ID:		1006924053		
Casing No:		0		
Comment:				
Alt Name:				
<u>Construction Record - Casing</u>				
Casing ID:		1006924060		
Layer:		1		
Material:		5		
Open Hole or Material:		PLASTIC		
Depth From:		0.0		
Depth To:		88.0		
Casing Diameter:		2.0		
Casing Diameter UOM:		inch		
Casing Depth UOM:		ft		
<u>Construction Record - Screen</u>				
Screen ID:		1006924061		
Layer:		1		
Slot:		10		
Screen Top Depth:		88.0		
Screen End Depth:		98.0		
Screen Material:		5		
Screen Depth UOM:		ft		
Screen Diameter UOM:		inch		
Screen Diameter:		2.0		
<u>Water Details</u>				
Water ID:		1006924059		
Layer:		1		

Map Key	Number of Records	Direction/ Distance (m)	Elev/Diff (m)	Site	DB
<b>Kind Code:</b>		8			
<b>Kind:</b>		Untested			
<b>Water Found Depth:</b>		25.0			
<b>Water Found Depth UOM:</b>		ft			

Hole Diameter

**Hole ID:** 1006924057  
**Diameter:** 9.0  
**Depth From:** 0.0  
**Depth To:** 19.0  
**Hole Depth UOM:** ft  
**Hole Diameter UOM:** inch

Hole Diameter

**Hole ID:** 1006924058  
**Diameter:** 4.0  
**Depth From:** 19.0  
**Depth To:** 98.0  
**Hole Depth UOM:** ft  
**Hole Diameter UOM:** inch

Links

<b>Bore Hole ID:</b>	1006758477	<b>Tag No:</b>	A232257
<b>Depth M:</b>	29.8704	<b>Contractor:</b>	7215
<b>Year Completed:</b>	2017	<b>Path:</b>	729\7296806.pdf
<b>Well Completed Dt:</b>	2017/09/08	<b>Latitude:</b>	43.868369147026
<b>Audit No:</b>	Z264248	<b>Longitude:</b>	-79.5406994659194

<u>85</u>	1 of 1	E/23.0	287.6 / 21.14	<b>THE CORPORATION OF THE CITY OF VAUGHAN 11085 KEELE STREET, VAUGHAN, ON L6A 1S1 Vaughan ON</b>	RSC
-----------	--------	--------	---------------	--	-----

<b>RSC ID:</b>	224657	<b>Cert Date:</b>	
<b>RA No:</b>		<b>Cert Prop Use No:</b>	
<b>RSC Type:</b>	Phase 1 and 2 RSC	<b>Intended Prop Use:</b>	Parkland
<b>Curr Property Use:</b>	Industrial	<b>Qual Person Name:</b>	RANDY SINUKOFF
<b>Ministry District:</b>	York-Durham District Office	<b>Stratified (Y/N):</b>	
<b>Filing Date:</b>	2018/06/21	<b>Audit (Y/N):</b>	
<b>Date Ack:</b>		<b>Entire Leg Prop. (Y/N):</b>	
<b>Date Returned:</b>		<b>Accuracy Estimate:</b>	
<b>Restoration Type:</b>		<b>Telephone:</b>	
<b>Soil Type:</b>		<b>Fax:</b>	
<b>Criteria:</b>		<b>Email:</b>	
<b>CPU Issued Sect 1686:</b>			
<b>Asmt Roll No:</b>	1928000214761000000, 1928000214807000000, 1928000214850000000		
<b>Prop ID No (PIN):</b>	03343-2910 (LT), 03343-2876 (LT), 03343-1067 (LT)		
<b>Property Municipal Address:</b>	11085 KEELE STREET, VAUGHAN, ON L6A 1S1		
<b>Mailing Address:</b>			
<b>Latitude &amp; Longitude:</b>			
<b>UTM Coordinates:</b>			
<b>Consultant:</b>			
<b>Legal Desc:</b>			
<b>Measurement Method:</b>			
<b>Applicable Standards:</b>			
<b>RSC PDF:</b>	<a href="https://www.lrcsde.lrc.gov.on.ca/BFISWebPublic/pub/viewDocument.action?">https://www.lrcsde.lrc.gov.on.ca/BFISWebPublic/pub/viewDocument.action?</a>		

Map Key	Number of Records	Direction/ Distance (m)	Elev/Diff (m)	Site	DB
				attachmentId=98163&fileName=BROWNFIELDS-E.pdf	
<b>Document(s) Detail</b>					
<b>Document Heading:</b>		Supporting Documents			
<b>Document Name:</b>		PhaseTwo.pdf			
<b>Document Type:</b>		Phase 2 Conceptual Site Model			
<b>Document Link:</b>		https://www.lrcsde.lrc.gov.on.ca/BFISWebPublic/pub/viewDocument.action?attachmentId=100040&fileName=PhaseTwo.pdf			
<b>Document Heading:</b>		Supporting Documents			
<b>Document Name:</b>		2-transfers_NMRP_PartA.pdf			
<b>Document Type:</b>		Copy of any deed(s), transfer(s) or other document(s)			
<b>Document Link:</b>		https://www.lrcsde.lrc.gov.on.ca/BFISWebPublic/pub/viewDocument.action?attachmentId=98164&fileName=2-transfers_NMRP_PartA.pdf			
<b>Document Heading:</b>		Supporting Documents			
<b>Document Name:</b>		APECTable.pdf			
<b>Document Type:</b>		Area(s) of Potential Environmental Concern			
<b>Document Link:</b>		https://www.lrcsde.lrc.gov.on.ca/BFISWebPublic/pub/viewDocument.action?attachmentId=100041&fileName=APECTable.pdf			
<b>Document Heading:</b>		Supporting Documents			
<b>Document Name:</b>		1-Lawyer_ltr_NMRP_PartA.pdf			
<b>Document Type:</b>		Lawyer's letter consisting of a legal description of the property			
<b>Document Link:</b>		https://www.lrcsde.lrc.gov.on.ca/BFISWebPublic/pub/viewDocument.action?attachmentId=98169&fileName=1-Lawyer_ltr_NMRP_PartA.pdf			
<b>Document Heading:</b>		Supporting Documents			
<b>Document Name:</b>		3-survey_rsc_boundary_NMRP.pdf			
<b>Document Type:</b>		A Current plan of Survey			
<b>Document Link:</b>		https://www.lrcsde.lrc.gov.on.ca/BFISWebPublic/pub/viewDocument.action?attachmentId=98171&fileName=3-survey_rsc_boundary_NMRP.pdf			
<b>Document Heading:</b>		Supporting Documents			
<b>Document Name:</b>		CPTable.pdf			
<b>Document Type:</b>		Table of Current and Past Property Use			
<b>Document Link:</b>		https://www.lrcsde.lrc.gov.on.ca/BFISWebPublic/pub/viewDocument.action?attachmentId=100042&fileName=CPTable.pdf			

86	1 of 1	ENE/23.3	291.6 / 25.11	lot 28 con 4 ON	WWIS
<b>Well ID:</b>	6910325			<b>Flowing (Y/N):</b>	
<b>Construction Date:</b>				<b>Flow Rate:</b>	
<b>Use 1st:</b>	Domestic			<b>Data Entry Status:</b>	
<b>Use 2nd:</b>	0			<b>Data Src:</b>	1
<b>Final Well Status:</b>	Water Supply			<b>Date Received:</b>	25-Jun-1971 00:00:00
<b>Water Type:</b>				<b>Selected Flag:</b>	TRUE
<b>Casing Material:</b>				<b>Abandonment Rec:</b>	
<b>Audit No:</b>				<b>Contractor:</b>	3108
<b>Tag:</b>				<b>Form Version:</b>	1
<b>Constructn Method:</b>				<b>Owner:</b>	
<b>Elevation (m):</b>				<b>County:</b>	YORK
<b>Elevatn Reliabilty:</b>				<b>Lot:</b>	028
<b>Depth to Bedrock:</b>				<b>Concession:</b>	04
<b>Well Depth:</b>				<b>Concession Name:</b>	CON
<b>Overburden/Bedrock:</b>				<b>Easting NAD83:</b>	
<b>Pump Rate:</b>				<b>Northing NAD83:</b>	
<b>Static Water Level:</b>				<b>Zone:</b>	
<b>Clear/Cloudy:</b>				<b>UTM Reliability:</b>	
<b>Municipality:</b>	VAUGHAN TOWN (VAUGHAN TWP)				
<b>Site Info:</b>					

Map Key	Number of Records	Direction/ Distance (m)	Elev/Diff (m)	Site	DB
PDF URL (Map):		https://d2khazk8e83rdv.cloudfront.net/moe_mapping/downloads/2Water/Wells_pdfs/691\6910325.pdf			

Additional Detail(s) (Map)

Well Completed Date: 1971/03/02  
 Year Completed: 1971  
 Depth (m): 42.9768  
 Latitude: 43.8840736578816  
 Longitude: -79.5191823012524  
 Path: 691\6910325.pdf

Bore Hole Information

Bore Hole ID:	10500972	Elevation:	
DP2BR:		Elevrc:	
Spatial Status:		Zone:	17
Code OB:		East83:	618954.70
Code OB Desc:		North83:	4860063.00
Open Hole:		Org CS:	
Cluster Kind:		UTMRC:	4
Date Completed:	02-Mar-1971 00:00:00	UTMRC Desc:	margin of error : 30 m - 100 m
Remarks:		Location Method:	p4
Loc Method Desc:	Original Pre1985 UTM Rel Code 4; margin of error : 30 m - 100 m		
Elevrc Desc:			
Location Source Date:			
Improvement Location Source:			
Improvement Location Method:			
Source Revision Comment:			
Supplier Comment:			

Overburden and Bedrock

Materials Interval

Formation ID: 932750570  
 Layer: 1  
 Color: 8  
 General Color: BLACK  
 Mat1: 02  
 Most Common Material: TOPSOIL  
 Mat2:  
 Mat2 Desc:  
 Mat3:  
 Mat3 Desc:  
 Formation Top Depth: 0.0  
 Formation End Depth: 2.0  
 Formation End Depth UOM: ft

Overburden and Bedrock

Materials Interval

Formation ID: 932750572  
 Layer: 3  
 Color: 3  
 General Color: BLUE  
 Mat1: 28  
 Most Common Material: SAND  
 Mat2: 05  
 Mat2 Desc: CLAY  
 Mat3:  
 Mat3 Desc:  
 Formation Top Depth: 79.0  
 Formation End Depth: 106.0

Map Key	Number of Records	Direction/ Distance (m)	Elev/Diff (m)	Site	DB
<b>Formation End Depth UOM:</b>		ft			
<b><u>Overburden and Bedrock Materials Interval</u></b>					
<b>Formation ID:</b>	932750577				
<b>Layer:</b>	8				
<b>Color:</b>	3				
<b>General Color:</b>	BLUE				
<b>Mat1:</b>	09				
<b>Most Common Material:</b>	MEDIUM SAND				
<b>Mat2:</b>					
<b>Mat2 Desc:</b>					
<b>Mat3:</b>					
<b>Mat3 Desc:</b>					
<b>Formation Top Depth:</b>	138.0				
<b>Formation End Depth:</b>	141.0				
<b>Formation End Depth UOM:</b>	ft				
<b><u>Overburden and Bedrock Materials Interval</u></b>					
<b>Formation ID:</b>	932750573				
<b>Layer:</b>	4				
<b>Color:</b>	3				
<b>General Color:</b>	BLUE				
<b>Mat1:</b>	05				
<b>Most Common Material:</b>	CLAY				
<b>Mat2:</b>	11				
<b>Mat2 Desc:</b>	GRAVEL				
<b>Mat3:</b>					
<b>Mat3 Desc:</b>					
<b>Formation Top Depth:</b>	106.0				
<b>Formation End Depth:</b>	127.0				
<b>Formation End Depth UOM:</b>	ft				
<b><u>Overburden and Bedrock Materials Interval</u></b>					
<b>Formation ID:</b>	932750575				
<b>Layer:</b>	6				
<b>Color:</b>	3				
<b>General Color:</b>	BLUE				
<b>Mat1:</b>	11				
<b>Most Common Material:</b>	GRAVEL				
<b>Mat2:</b>	28				
<b>Mat2 Desc:</b>	SAND				
<b>Mat3:</b>					
<b>Mat3 Desc:</b>					
<b>Formation Top Depth:</b>	133.0				
<b>Formation End Depth:</b>	137.0				
<b>Formation End Depth UOM:</b>	ft				
<b><u>Overburden and Bedrock Materials Interval</u></b>					
<b>Formation ID:</b>	932750574				
<b>Layer:</b>	5				
<b>Color:</b>	3				
<b>General Color:</b>	BLUE				
<b>Mat1:</b>	05				
<b>Most Common Material:</b>	CLAY				

Map Key	Number of Records	Direction/ Distance (m)	Elev/Diff (m)	Site
---------	-------------------	----------------------------	------------------	------

Mat2:  
 Mat2 Desc:  
 Mat3:  
 Mat3 Desc:  
 Formation Top Depth: 127.0  
 Formation End Depth: 133.0  
 Formation End Depth UOM: ft

Overburden and Bedrock  
 Materials Interval

Formation ID: 932750576  
 Layer: 7  
 Color: 3  
 General Color: BLUE  
 Mat1: 05  
 Most Common Material: CLAY  
 Mat2:  
 Mat2 Desc:  
 Mat3:  
 Mat3 Desc:  
 Formation Top Depth: 137.0  
 Formation End Depth: 138.0  
 Formation End Depth UOM: ft

Overburden and Bedrock  
 Materials Interval

Formation ID: 932750571  
 Layer: 2  
 Color: 6  
 General Color: BROWN  
 Mat1: 05  
 Most Common Material: CLAY  
 Mat2: 28  
 Mat2 Desc: SAND  
 Mat3:  
 Mat3 Desc:  
 Formation Top Depth: 2.0  
 Formation End Depth: 79.0  
 Formation End Depth UOM: ft

Method of Construction & Well  
 Use

Method Construction ID: 966910325  
 Method Construction Code: 1  
 Method Construction: Cable Tool  
 Other Method Construction:

Pipe Information

Pipe ID: 11049542  
 Casing No: 1  
 Comment:  
 Alt Name:

Construction Record - Casing

Casing ID: 930813609  
 Layer: 1  
 Material: 1

Map Key	Number of Records	Direction/ Distance (m)	Elev/Diff (m)	Site
<b>Open Hole or Material:</b>		STEEL		
<b>Depth From:</b>				
<b>Depth To:</b>		138.0		
<b>Casing Diameter:</b>		4.0		
<b>Casing Diameter UOM:</b>		inch		
<b>Casing Depth UOM:</b>		ft		
<b><u>Construction Record - Screen</u></b>				
<b>Screen ID:</b>		933390780		
<b>Layer:</b>		1		
<b>Slot:</b>		012		
<b>Screen Top Depth:</b>		138.0		
<b>Screen End Depth:</b>		141.0		
<b>Screen Material:</b>				
<b>Screen Depth UOM:</b>		ft		
<b>Screen Diameter UOM:</b>		inch		
<b>Screen Diameter:</b>		4.0		
<b><u>Results of Well Yield Testing</u></b>				
<b>Pumping Test Method Desc:</b>		BAILER		
<b>Pump Test ID:</b>		996910325		
<b>Pump Set At:</b>				
<b>Static Level:</b>		110.0		
<b>Final Level After Pumping:</b>		110.0		
<b>Recommended Pump Depth:</b>		140.0		
<b>Pumping Rate:</b>		6.0		
<b>Flowing Rate:</b>				
<b>Recommended Pump Rate:</b>		6.0		
<b>Levels UOM:</b>		ft		
<b>Rate UOM:</b>		GPM		
<b>Water State After Test Code:</b>		1		
<b>Water State After Test:</b>		CLEAR		
<b>Pumping Test Method:</b>		2		
<b>Pumping Duration HR:</b>		2		
<b>Pumping Duration MIN:</b>		0		
<b>Flowing:</b>		No		
<b><u>Draw Down &amp; Recovery</u></b>				
<b>Pump Test Detail ID:</b>		934626431		
<b>Test Type:</b>		Draw Down		
<b>Test Duration:</b>		30		
<b>Test Level:</b>		110.0		
<b>Test Level UOM:</b>		ft		
<b><u>Draw Down &amp; Recovery</u></b>				
<b>Pump Test Detail ID:</b>		935147585		
<b>Test Type:</b>		Draw Down		
<b>Test Duration:</b>		60		
<b>Test Level:</b>		110.0		
<b>Test Level UOM:</b>		ft		
<b><u>Draw Down &amp; Recovery</u></b>				
<b>Pump Test Detail ID:</b>		934877217		
<b>Test Type:</b>		Draw Down		
<b>Test Duration:</b>		45		
<b>Test Level:</b>		110.0		
<b>Test Level UOM:</b>		ft		

Map Key	Number of Records	Direction/ Distance (m)	Elev/Diff (m)	Site
---------	-------------------	-------------------------	---------------	------

Draw Down & Recovery

Pump Test Detail ID: 934355469  
 Test Type: Draw Down  
 Test Duration: 15  
 Test Level: 110.0  
 Test Level UOM: ft

Water Details

Water ID: 933993561  
 Layer: 1  
 Kind Code: 5  
 Kind: Not stated  
 Water Found Depth: 138.0  
 Water Found Depth UOM: ft

Links

Bore Hole ID:	10500972	Tag No:	
Depth M:	42.9768	Contractor:	3108
Year Completed:	1971	Path:	691\6910325.pdf
Well Completed Dt:	1971/03/02	Latitude:	43.8840736578816
Audit No:		Longitude:	-79.5191823012524

<u>87</u>	1 of 3	SW/24.2	255.4 / -11.07	Teston United Church 10778 Jane St KING CITY ON	DTNK
-----------	--------	---------	----------------	---	------

Delisted Commercial Fuel Oil Tanks

Licence No:		Facility Type:	
Registration No:	200204-1700	Fuel Type:	
Posse File No:		Corrosion Protection:	
Posse Reg No:		NBR:	
Instance No:		Contact Name:	c/o Roy Robson
Status Name:		Contact Address:	12865 Keele St
Tank Type:		Contact Address2:	
Tank Size:	22000 L	Contact Suite:	
Tank Material:	n/a	Contact City:	King City
Tk Age(as of 05/1992):	n/a	Contact Prov:	ON
Tank Address:	10778 Jane St	Contact Postal:	L7B 1H7
Instance Type:		Province:	
Instance Creation Dt:		Letter Sent:	
Instance Install Dt:		Context:	
Item:		Distributor:	Moore & DeMarco Fuels Ltd
Item Desc:		Comments:	
Device Instld Loc:			
Description:			
Original Source:	CFOT		
Record Date:	Up to Apr 2013		

<u>87</u>	2 of 3	SW/24.2	255.4 / -11.07	TESTON UNITED CHURCH 10778 JANE ST KING CITY ON CA ON	DTNK
-----------	--------	---------	----------------	---	------



Map Key	Number of Records	Direction/ Distance (m)	Elev/Diff (m)	Site	DB
---------	-------------------	-------------------------	---------------	------	----

Delisted Expired Fuel Safety Facilities

<b>Instance No:</b>	62044594	<b>Expired Date:</b>	
<b>Status:</b>	EXPIRED	<b>Max Hazard Rank:</b>	NULL
<b>Instance ID:</b>		<b>Facility Location:</b>	10778 JANE ST KING CITY ON CA
<b>Instance Type:</b>		<b>Facility Type:</b>	FS FUEL OIL TANK
<b>Instance Creation Dt:</b>	3/16/2009	<b>Fuel Type 2:</b>	
<b>Instance Install Dt:</b>	3/16/2009	<b>Fuel Type 3:</b>	
<b>Item Description:</b>	Fuel Oil Tank	<b>Panam Related:</b>	NULL
<b>Manufacturer:</b>	NULL	<b>Panam Venue Nm:</b>	NULL
<b>Model:</b>	NULL	<b>External Identifier:</b>	NULL
<b>Serial No:</b>	NULL	<b>Item:</b>	
<b>ULC Standard:</b>	NULL	<b>Piping Steel:</b>	
<b>Quantity:</b>	1	<b>Piping Galvanized:</b>	
<b>Unit of Measure:</b>	EA	<b>Tank Single Wall St:</b>	
<b>Overfill Prot Type:</b>		<b>Piping Underground:</b>	
<b>Creation Date:</b>	7/5/2009 3:15:24 AM	<b>Tank Underground:</b>	
<b>Next Periodic Str DT:</b>	NULL	<b>Source:</b>	FS Fuel Oil Tank
<b>TSSA Base Sched Cycle 2:</b>	NULL		
<b>TSSAMax Hazard Rank 1:</b>	NULL		
<b>TSSA Risk Based Periodic Yn:</b>	NULL		
<b>TSSA Volume of Directives:</b>	NULL		
<b>TSSA Periodic Exempt:</b>	NULL		
<b>TSSA Statutory Interval:</b>	NULL		
<b>TSSA Recd Insp Interva:</b>	NULL		
<b>TSSA Recd Tolerance:</b>	NULL		
<b>TSSA Program Area:</b>	NULL		
<b>TSSA Program Area 2:</b>	NULL		
<b>Description:</b>	NULL		
<b>Original Source:</b>	EXP		
<b>Record Date:</b>	31-MAY-2021		

<u>87</u>	3 of 3	SW/24.2	255.4 / -11.07	TESTON UNITED CHURCH 10778 JANE ST KING CITY ON CA ON	CFOT
-----------	--------	---------	----------------	---	------

<b>Licence No:</b>		<b>Item Description:</b>	Fuel Oil Tank
<b>Registration No:</b>		<b>Instance Type:</b>	
<b>Posse File No:</b>		<b>Facility Type:</b>	
<b>Posse Reg No:</b>		<b>Fuel Type:</b>	
<b>Status Name:</b>		<b>Distributor:</b>	
<b>Tank Type:</b>	Liquid Fuel Single Wall UST	<b>Letter Sent:</b>	
<b>Tank Size:</b>	22000	<b>Comments:</b>	
<b>Tank Material:</b>	Steel	<b>Corrosion Protect:</b>	
<b>Instance No:</b>	62044594	<b>Province:</b>	
<b>Inst Creation Date:</b>	3/16/2009	<b>Nbr:</b>	
<b>Inst Install Date:</b>	3/16/2009	<b>Context:</b>	FS Fuel Oil Tank
<b>Item:</b>	FS FUEL OIL TANK		
<b>Tank Age (as of 05/1992):</b>			
<b>Device Installed Location:</b>	10778 JANE ST KING CITY ON CA		
<b>Description:</b>	NULL		
<b>Contact Name:</b>			
<b>Contact Address:</b>			
<b>Contact Address2:</b>			
<b>Contact Suite:</b>			
<b>Contact City:</b>			
<b>Contact Prov:</b>			
<b>Contact Postal:</b>			

<u>88</u>	1 of 1	NE/25.5	299.9 / 33.44	KIRBY ROAD AND KEELE STREET VAUGHAN ON	WWIS
-----------	--------	---------	---------------	---	------

Map Key	Number of Records	Direction/ Distance (m)	Elev/Diff (m)	Site
<b>Well ID:</b>	7298839			<b>Flowing (Y/N):</b>
<b>Construction Date:</b>				<b>Flow Rate:</b>
<b>Use 1st:</b>	Test Hole			<b>Data Entry Status:</b>
<b>Use 2nd:</b>				<b>Data Src:</b>
<b>Final Well Status:</b>	Test Hole			<b>Date Received:</b>
<b>Water Type:</b>				09-Nov-2017 00:00:00
<b>Casing Material:</b>				<b>Selected Flag:</b>
<b>Audit No:</b>	Z266510			TRUE
<b>Tag:</b>	A238274			<b>Abandonment Rec:</b>
<b>Constructn Method:</b>				<b>Contractor:</b>
<b>Elevation (m):</b>				7215
<b>Elevatn Reliabilty:</b>				<b>Form Version:</b>
<b>Depth to Bedrock:</b>				7
<b>Well Depth:</b>				<b>Owner:</b>
<b>Overburden/Bedrock:</b>				
<b>Pump Rate:</b>				<b>County:</b>
<b>Static Water Level:</b>				YORK
<b>Clear/Cloudy:</b>				<b>Lot:</b>
<b>Municipality:</b>	VAUGHAN TOWN (VAUGHAN TWP)			<b>Concession:</b>
<b>Site Info:</b>				<b>Concession Name:</b>
				<b>Easting NAD83:</b>
				<b>Northing NAD83:</b>
				<b>Zone:</b>
				<b>UTM Reliability:</b>

**PDF URL (Map):** [https://d2khazk8e83rdv.cloudfront.net/moe\\_mapping/downloads/2Water/Wells\\_pdfs/729\7298839.pdf](https://d2khazk8e83rdv.cloudfront.net/moe_mapping/downloads/2Water/Wells_pdfs/729\7298839.pdf)

**Additional Detail(s) (Map)**

<b>Well Completed Date:</b>	2017/10/11
<b>Year Completed:</b>	2017
<b>Depth (m):</b>	9.144
<b>Latitude:</b>	43.8918334015727
<b>Longitude:</b>	-79.5211650353872
<b>Path:</b>	729\7298839.pdf

**Bore Hole Information**

<b>Bore Hole ID:</b>	1006792495	<b>Elevation:</b>	
<b>DP2BR:</b>		<b>Elevrc:</b>	
<b>Spatial Status:</b>		<b>Zone:</b>	17
<b>Code OB:</b>		<b>East83:</b>	618780.00
<b>Code OB Desc:</b>		<b>North83:</b>	4860922.00
<b>Open Hole:</b>		<b>Org CS:</b>	UTM83
<b>Cluster Kind:</b>		<b>UTMRC:</b>	4
<b>Date Completed:</b>	11-Oct-2017 00:00:00	<b>UTMRC Desc:</b>	margin of error : 30 m - 100 m
<b>Remarks:</b>		<b>Location Method:</b>	wwr
<b>Loc Method Desc:</b>	on Water Well Record		
<b>Elevrc Desc:</b>			
<b>Location Source Date:</b>			
<b>Improvement Location Source:</b>			
<b>Improvement Location Method:</b>			
<b>Source Revision Comment:</b>			
<b>Supplier Comment:</b>			

**Overburden and Bedrock Materials Interval**

<b>Formation ID:</b>	1007020051
<b>Layer:</b>	3
<b>Color:</b>	6
<b>General Color:</b>	BROWN
<b>Mat1:</b>	28
<b>Most Common Material:</b>	SAND
<b>Mat2:</b>	06
<b>Mat2 Desc:</b>	SILT
<b>Mat3:</b>	

Map Key	Number of Records	Direction/ Distance (m)	Elev/Diff (m)	Site
<b>Mat3 Desc:</b>				
	Formation Top Depth:	25.0		
	Formation End Depth:	30.0		
	Formation End Depth UOM:	ft		
<b><u>Overburden and Bedrock Materials Interval</u></b>				
	Formation ID:	1007020049		
	Layer:	1		
	Color:	6		
	General Color:	BROWN		
	Mat1:	05		
	Most Common Material:	CLAY		
	Mat2:	06		
	Mat2 Desc:	SILT		
	Mat3:			
	Mat3 Desc:			
	Formation Top Depth:	0.0		
	Formation End Depth:	13.0		
	Formation End Depth UOM:	ft		
<b><u>Overburden and Bedrock Materials Interval</u></b>				
	Formation ID:	1007020050		
	Layer:	2		
	Color:	2		
	General Color:	GREY		
	Mat1:	05		
	Most Common Material:	CLAY		
	Mat2:	06		
	Mat2 Desc:	SILT		
	Mat3:			
	Mat3 Desc:			
	Formation Top Depth:	13.0		
	Formation End Depth:	25.0		
	Formation End Depth UOM:	ft		
<b><u>Annular Space/Abandonment Sealing Record</u></b>				
	Plug ID:	1007020059		
	Layer:	2		
	Plug From:	23.0		
	Plug To:	30.0		
	Plug Depth UOM:	ft		
<b><u>Annular Space/Abandonment Sealing Record</u></b>				
	Plug ID:	1007020058		
	Layer:	1		
	Plug From:	0.0		
	Plug To:	23.0		
	Plug Depth UOM:	ft		
<b><u>Method of Construction &amp; Well Use</u></b>				
	Method Construction ID:	1007020057		
	Method Construction Code:	2		

Map Key	Number of Records	Direction/ Distance (m)	Elev/Diff (m)	Site
---------	-------------------	-------------------------	---------------	------

Method Construction: Rotary (Convent.)  
 Other Method Construction:

Pipe Information

Pipe ID: 1007020048  
 Casing No: 0  
 Comment:  
 Alt Name:

Construction Record - Casing

Casing ID: 1007020054  
 Layer: 1  
 Material: 5  
 Open Hole or Material: PLASTIC  
 Depth From: 0.0  
 Depth To: 25.0  
 Casing Diameter: 2.0  
 Casing Diameter UOM: inch  
 Casing Depth UOM: ft

Construction Record - Screen

Screen ID: 1007020055  
 Layer: 1  
 Slot: 10  
 Screen Top Depth: 25.0  
 Screen End Depth: 30.0  
 Screen Material: 5  
 Screen Depth UOM: ft  
 Screen Diameter UOM: inch  
 Screen Diameter: 2.0

Water Details

Water ID: 1007020053  
 Layer: 1  
 Kind Code:  
 Kind:  
 Water Found Depth: 16.0  
 Water Found Depth UOM: ft

Hole Diameter

Hole ID: 1007020052  
 Diameter: 9.0  
 Depth From: 0.0  
 Depth To: 30.0  
 Hole Depth UOM: ft  
 Hole Diameter UOM: inch

Links

Bore Hole ID:	1006792495	Tag No:	A238274
Depth M:	9.144	Contractor:	7215
Year Completed:	2017	Path:	729\7298839.pdf
Well Completed Dt:	2017/10/11	Latitude:	43.8918334015727
Audit No:	Z266510	Longitude:	-79.5211650353872

Map Key	Number of Records	Direction/ Distance (m)	Elev/Diff (m)	Site	
89	1 of 1	NW/27.3	274.0 / 7.57	lot 31 con 5 ON	WWIS

**Well ID:** 6922625  
**Construction Date:**  
**Use 1st:**  
**Use 2nd:**  
**Final Well Status:**  
**Water Type:**  
**Casing Material:**  
**Audit No:** 149016  
**Tag:**  
**Constructn Method:**  
**Elevation (m):**  
**Elevatn Reliability:**  
**Depth to Bedrock:**  
**Well Depth:**  
**Overburden/Bedrock:**  
**Pump Rate:**  
**Static Water Level:**  
**Clear/Cloudy:**  
**Municipality:** VAUGHAN TOWN (VAUGHAN TWP)  
**Site Info:**  
**PDF URL (Map):** [https://d2khazk8e83rdv.cloudfront.net/moe\\_mapping/downloads/2Water/Wells\\_pdfs/692\6922625.pdf](https://d2khazk8e83rdv.cloudfront.net/moe_mapping/downloads/2Water/Wells_pdfs/692\6922625.pdf)

Additional Detail(s) (Map)

**Well Completed Date:** 1994/03/31  
**Year Completed:** 1994  
**Depth (m):**  
**Latitude:** 43.8880909857767  
**Longitude:** -79.5388983262237  
**Path:** 692\6922625.pdf

Bore Hole Information

**Bore Hole ID:** 10512928  
**DP2BR:**  
**Spatial Status:**  
**Code OB:**  
**Code OB Desc:**  
**Open Hole:**  
**Cluster Kind:**  
**Date Completed:** 31-Mar-1994 00:00:00  
**Remarks:**  
**Loc Method Desc:**  
**Elevrc Desc:**  
**Location Source Date:**  
**Improvement Location Source:**  
**Improvement Location Method:**  
**Source Revision Comment:**  
**Supplier Comment:**

**Elevation:**  
**Elevrc:**  
**Zone:** 17  
**East83:** 617363.00  
**North83:** 4860481.00  
**Org CS:** N83  
**UTMRC:** 3  
**UTMRC Desc:** margin of error : 10 - 30 m  
**Location Method:**

Method of Construction & Well Use

**Method Construction ID:** 966922625  
**Method Construction Code:** 0  
**Method Construction:** Not Known  
**Other Method Construction:**

Pipe Information

Map Key	Number of Records	Direction/ Distance (m)	Elev/Diff (m)	Site	
Pipe ID:		11061498			
Casing No:		1			
Comment:					
Alt Name:					
<b>Links</b>					
Bore Hole ID:	10512928			Tag No:	6809
Depth M:				Contractor:	692\6922625.pdf
Year Completed:	1994			Path:	43.8880909857767
Well Completed Dt:	1994/03/31			Latitude:	-79.5388983262237
Audit No:	149016			Longitude:	

90	1 of 1	SW/30.9	255.8 / -10.67	lot 25 con 4 ON	WWIS
Well ID:	6914984			Flowing (Y/N):	
Construction Date:				Flow Rate:	
Use 1st:	Domestic			Data Entry Status:	
Use 2nd:	0			Data Src:	1
Final Well Status:	Water Supply			Date Received:	03-May-1979 00:00:00
Water Type:				Selected Flag:	TRUE
Casing Material:				Abandonment Rec:	
Audit No:				Contractor:	1663
Tag:				Form Version:	1
Constructn Method:				Owner:	
Elevation (m):				County:	YORK
Elevatn Reliability:				Lot:	025
Depth to Bedrock:				Concession:	04
Well Depth:				Concession Name:	CON
Overburden/Bedrock:				Easting NAD83:	
Pump Rate:				Northing NAD83:	
Static Water Level:				Zone:	
Clear/Cloudy:				UTM Reliability:	
Municipality:	VAUGHAN TOWN (VAUGHAN TWP)				
Site Info:					

PDF URL (Map):

Additional Detail(s) (Map)

Well Completed Date:	1978/07/28
Year Completed:	1978
Depth (m):	43.2816
Latitude:	43.8684918079783
Longitude:	-79.5397294781411
Path:	

Bore Hole Information

Bore Hole ID:	10505554	Elevation:	
DP2BR:		Elevrc:	
Spatial Status:		Zone:	17
Code OB:		East83:	617334.70
Code OB Desc:		North83:	4858303.00
Open Hole:		Org CS:	
Cluster Kind:		UTMRC:	4
Date Completed:	28-Jul-1978 00:00:00	UTMRC Desc:	margin of error : 30 m - 100 m
Remarks:		Location Method:	p4
Loc Method Desc:	Original Pre1985 UTM Rel Code 4: margin of error : 30 m - 100 m		
Elevrc Desc:			

Map Key	Number of Records	Direction/ Distance (m)	Elev/Diff (m)	Site	DB
<i>Location Source Date:</i>					
<i>Improvement Location Source:</i>					
<i>Improvement Location Method:</i>					
<i>Source Revision Comment:</i>					
<i>Supplier Comment:</i>					
<u><i>Overburden and Bedrock Materials Interval</i></u>					
<i>Formation ID:</i>			932773251		
<i>Layer:</i>			8		
<i>Color:</i>			3		
<i>General Color:</i>			BLUE		
<i>Mat1:</i>			05		
<i>Most Common Material:</i>			CLAY		
<i>Mat2:</i>			28		
<i>Mat2 Desc:</i>			SAND		
<i>Mat3:</i>					
<i>Mat3 Desc:</i>					
<i>Formation Top Depth:</i>			87.0		
<i>Formation End Depth:</i>			104.0		
<i>Formation End Depth UOM:</i>			ft		
<u><i>Overburden and Bedrock Materials Interval</i></u>					
<i>Formation ID:</i>			932773244		
<i>Layer:</i>			1		
<i>Color:</i>			6		
<i>General Color:</i>			BROWN		
<i>Mat1:</i>			02		
<i>Most Common Material:</i>			TOPSOIL		
<i>Mat2:</i>					
<i>Mat2 Desc:</i>					
<i>Mat3:</i>					
<i>Mat3 Desc:</i>					
<i>Formation Top Depth:</i>			0.0		
<i>Formation End Depth:</i>			1.0		
<i>Formation End Depth UOM:</i>			ft		
<u><i>Overburden and Bedrock Materials Interval</i></u>					
<i>Formation ID:</i>			932773253		
<i>Layer:</i>			10		
<i>Color:</i>			3		
<i>General Color:</i>			BLUE		
<i>Mat1:</i>			05		
<i>Most Common Material:</i>			CLAY		
<i>Mat2:</i>					
<i>Mat2 Desc:</i>					
<i>Mat3:</i>					
<i>Mat3 Desc:</i>					
<i>Formation Top Depth:</i>			133.0		
<i>Formation End Depth:</i>			142.0		
<i>Formation End Depth UOM:</i>			ft		
<u><i>Overburden and Bedrock Materials Interval</i></u>					
<i>Formation ID:</i>			932773249		
<i>Layer:</i>			6		

Map Key	Number of Records	Direction/ Distance (m)	Elev/Diff (m)	Site	DB
<b>Color:</b>			2		
<b>General Color:</b>			GREY		
<b>Mat1:</b>			28		
<b>Most Common Material:</b>			SAND		
<b>Mat2:</b>			05		
<b>Mat2 Desc:</b>			CLAY		
<b>Mat3:</b>			74		
<b>Mat3 Desc:</b>			LAYERED		
<b>Formation Top Depth:</b>			61.0		
<b>Formation End Depth:</b>			73.0		
<b>Formation End Depth UOM:</b>			ft		
<b><u>Overburden and Bedrock</u></b>					
<b><u>Materials Interval</u></b>					
<b>Formation ID:</b>			932773250		
<b>Layer:</b>			7		
<b>Color:</b>			2		
<b>General Color:</b>			GREY		
<b>Mat1:</b>			08		
<b>Most Common Material:</b>			FINE SAND		
<b>Mat2:</b>					
<b>Mat2 Desc:</b>					
<b>Mat3:</b>					
<b>Mat3 Desc:</b>					
<b>Formation Top Depth:</b>			73.0		
<b>Formation End Depth:</b>			87.0		
<b>Formation End Depth UOM:</b>			ft		
<b><u>Overburden and Bedrock</u></b>					
<b><u>Materials Interval</u></b>					
<b>Formation ID:</b>			932773248		
<b>Layer:</b>			5		
<b>Color:</b>			3		
<b>General Color:</b>			BLUE		
<b>Mat1:</b>			05		
<b>Most Common Material:</b>			CLAY		
<b>Mat2:</b>					
<b>Mat2 Desc:</b>					
<b>Mat3:</b>					
<b>Mat3 Desc:</b>					
<b>Formation Top Depth:</b>			57.0		
<b>Formation End Depth:</b>			61.0		
<b>Formation End Depth UOM:</b>			ft		
<b><u>Overburden and Bedrock</u></b>					
<b><u>Materials Interval</u></b>					
<b>Formation ID:</b>			932773246		
<b>Layer:</b>			3		
<b>Color:</b>			5		
<b>General Color:</b>			YELLOW		
<b>Mat1:</b>			28		
<b>Most Common Material:</b>			SAND		
<b>Mat2:</b>			05		
<b>Mat2 Desc:</b>			CLAY		
<b>Mat3:</b>					
<b>Mat3 Desc:</b>					
<b>Formation Top Depth:</b>			31.0		
<b>Formation End Depth:</b>			47.0		
<b>Formation End Depth UOM:</b>			ft		



Map Key	Number of Records	Direction/ Distance (m)	Elev/Diff (m)	Site
---------	-------------------	----------------------------	------------------	------

Overburden and Bedrock  
Materials Interval

Formation ID:	932773247
Layer:	4
Color:	2
General Color:	GREY
Mat1:	08
Most Common Material:	FINE SAND
Mat2:	
Mat2 Desc:	
Mat3:	
Mat3 Desc:	
Formation Top Depth:	47.0
Formation End Depth:	57.0
Formation End Depth UOM:	ft

Overburden and Bedrock  
Materials Interval

Formation ID:	932773252
Layer:	9
Color:	2
General Color:	GREY
Mat1:	08
Most Common Material:	FINE SAND
Mat2:	
Mat2 Desc:	
Mat3:	
Mat3 Desc:	
Formation Top Depth:	104.0
Formation End Depth:	133.0
Formation End Depth UOM:	ft

Overburden and Bedrock  
Materials Interval

Formation ID:	932773245
Layer:	2
Color:	5
General Color:	YELLOW
Mat1:	05
Most Common Material:	CLAY
Mat2:	11
Mat2 Desc:	GRAVEL
Mat3:	
Mat3 Desc:	
Formation Top Depth:	1.0
Formation End Depth:	31.0
Formation End Depth UOM:	ft

Method of Construction & Well  
Use

Method Construction ID:	966914984
Method Construction Code:	2
Method Construction:	Rotary (Convent.)
Other Method Construction:	

Pipe Information

Pipe ID:	11054124
----------	----------

Map Key	Number of Records	Direction/ Distance (m)	Elev/Diff (m)	Site
---------	-------------------	----------------------------	------------------	------

Casing No:	1			
Comment:				
Alt Name:				

Construction Record - Casing

Casing ID:	930818660
Layer:	1
Material:	1
Open Hole or Material:	STEEL
Depth From:	
Depth To:	84.0
Casing Diameter:	5.0
Casing Diameter UOM:	inch
Casing Depth UOM:	ft

Construction Record - Screen

Screen ID:	933393539
Layer:	1
Slot:	008
Screen Top Depth:	84.0
Screen End Depth:	87.0
Screen Material:	
Screen Depth UOM:	ft
Screen Diameter UOM:	inch
Screen Diameter:	5.0

Results of Well Yield Testing

Pumping Test Method Desc:	BAILER
Pump Test ID:	996914984
Pump Set At:	
Static Level:	17.0
Final Level After Pumping:	80.0
Recommended Pump Depth:	80.0
Pumping Rate:	12.0
Flowing Rate:	
Recommended Pump Rate:	10.0
Levels UOM:	ft
Rate UOM:	GPM
Water State After Test Code:	1
Water State After Test:	CLEAR
Pumping Test Method:	2
Pumping Duration HR:	1
Pumping Duration MIN:	0
Flowing:	No

Draw Down & Recovery

Pump Test Detail ID:	934367059
Test Type:	Recovery
Test Duration:	15
Test Level:	17.0
Test Level UOM:	ft

Water Details

Water ID:	933998177
Layer:	1
Kind Code:	1
Kind:	FRESH

Map Key	Number of Records	Direction/ Distance (m)	Elev/Diff (m)	Site	
<b>Water Found Depth:</b>		75.0			
<b>Water Found Depth UOM:</b>		ft			

Links

<b>Bore Hole ID:</b>	10505554	<b>Tag No:</b>	
<b>Depth M:</b>	43.2816	<b>Contractor:</b>	1663
<b>Year Completed:</b>	1978	<b>Path:</b>	
<b>Well Completed Dt:</b>	1978/07/28	<b>Latitude:</b>	43.8684918079783
<b>Audit No:</b>		<b>Longitude:</b>	-79.5397294781411

<u>91</u>	1 of 7	ESE/31.3	268.2 / 1.71	MAPLEVIEW RAVINES LTD. KEELE ST/TESTON RD/KIRBY RD. VAUGHAN CITY ON	CA
-----------	--------	----------	--------------	---	----

**Certificate #:** 7-0616-97-  
**Application Year:** 97  
**Issue Date:** 7/3/1997  
**Approval Type:** Municipal water  
**Status:** Approved  
**Application Type:**  
**Client Name:**  
**Client Address:**  
**Client City:**  
**Client Postal Code:**  
**Project Description:**  
**Contaminants:**  
**Emission Control:**

<u>91</u>	2 of 7	ESE/31.3	268.2 / 1.71	MAPLEVIEW RAVINES LTD. KEELE ST/TESTON RD/KIRBY RD. VAUGHAN CITY ON	CA
-----------	--------	----------	--------------	---	----

**Certificate #:** 3-0803-97-  
**Application Year:** 97  
**Issue Date:** 7/3/1997  
**Approval Type:** Municipal sewage  
**Status:** Approved  
**Application Type:**  
**Client Name:**  
**Client Address:**  
**Client City:**  
**Client Postal Code:**  
**Project Description:**  
**Contaminants:**  
**Emission Control:**

<u>91</u>	3 of 7	ESE/31.3	268.2 / 1.71	STOCKWORTH, DOBLE DEVELOPMENTS INC. TESTON RD./KEELE ST. VAUGHAN CITY ON	CA
-----------	--------	----------	--------------	--	----

**Certificate #:** 7-1025-96-  
**Application Year:** 96  
**Issue Date:** 2/27/1997  
**Approval Type:** Municipal water  
**Status:** Underwent 1st revision in 97  
**Application Type:**  
**Client Name:**  
**Client Address:**  
**Client City:**  
**Client Postal Code:**

Map Key	Number of Records	Direction/ Distance (m)	Elev/Diff (m)	Site	DB
<b>Project Description:</b>					
<b>Contaminants:</b>					
<b>Emission Control:</b>					
<u>91</u>	4 of 7	ESE/31.3	268.2 / 1.71	TRANSPORT TRUCK INTERSECTION OF TESTON ROAD AND KEELE ST. MOTOR VEHICLE (OPERATING FLUID) VAUGHAN CITY ON	SPL
<b>Ref No:</b>	152783			<b>Discharger Report:</b>	
<b>Site No:</b>				<b>Material Group:</b>	
<b>Incident Dt:</b>	2/26/1998			<b>Health/Env Conseq:</b>	
<b>Year:</b>				<b>Client Type:</b>	
<b>Incident Cause:</b>	OTHER TRANSPORTATION ACCIDENT			<b>Sector Type:</b>	
<b>Incident Event:</b>				<b>Agency Involved:</b>	
<b>Contaminant Code:</b>				<b>Nearest Watercourse:</b>	
<b>Contaminant Name:</b>				<b>Site Address:</b>	
<b>Contaminant Limit 1:</b>				<b>Site District Office:</b>	
<b>Contam Limit Freq 1:</b>				<b>Site Postal Code:</b>	
<b>Contaminant UN No 1:</b>				<b>Site Region:</b>	
<b>Environment Impact:</b>	POSSIBLE			<b>Site Municipality:</b>	27101
<b>Nature of Impact:</b>	Water course or lake			<b>Site Lot:</b>	
<b>Receiving Medium:</b>	LAND			<b>Site Conc:</b>	
<b>Receiving Env:</b>				<b>Northing:</b>	
<b>MOE Response:</b>				<b>Easting:</b>	WORKS
<b>Dt MOE Arvl on Scn:</b>				<b>Site Geo Ref Accu:</b>	
<b>MOE Reported Dt:</b>	2/26/1998			<b>Site Map Datum:</b>	
<b>Dt Document Closed:</b>				<b>SAC Action Class:</b>	
<b>Incident Reason:</b>	ERROR			<b>Source Type:</b>	
<b>Site Name:</b>					
<b>Site County/District:</b>					
<b>Site Geo Ref Meth:</b>					
<b>Incident Summary:</b>	TRANSPORT TRUCK-OVERTURN DIESEL FUEL SPILL TO ROADWORKS ONSITE.				
<b>Contaminant Qty:</b>					
<u>91</u>	5 of 7	ESE/31.3	268.2 / 1.71	YORK MAJOR HOLDINGS INC. TESTON RD./KEELE ST. VAUGHAN CITY ON	CA
<b>Certificate #:</b>	3-0949-99-				
<b>Application Year:</b>	99				
<b>Issue Date:</b>	8/19/1999				
<b>Approval Type:</b>	Municipal sewage				
<b>Status:</b>	Approved				
<b>Application Type:</b>					
<b>Client Name:</b>					
<b>Client Address:</b>					
<b>Client City:</b>					
<b>Client Postal Code:</b>					
<b>Project Description:</b>					
<b>Contaminants:</b>					
<b>Emission Control:</b>					
<u>91</u>	6 of 7	ESE/31.3	268.2 / 1.71	R.M. OF YORK KEELE ST./TESTON RD., MAPLE PS VAUGHAN CITY ON	CA
<b>Certificate #:</b>	7-0112-99-				
<b>Application Year:</b>	99				
<b>Issue Date:</b>	3/22/1999				

Map Key	Number of Records	Direction/ Distance (m)	Elev/Diff (m)	Site	DB
<b>Approval Type:</b> <b>Status:</b> <b>Application Type:</b> <b>Client Name:</b> <b>Client Address:</b> <b>Client City:</b> <b>Client Postal Code:</b> <b>Project Description:</b> <b>Contaminants:</b> <b>Emission Control:</b>		Municipal water Approved			

<u>91</u>	7 of 7	ESE/31.3	268.2 / 1.71	YORK MAJOR HOLDINGS INC. KEELE ST./TESTON RD. VAUGHAN CITY ON	CA
<b>Certificate #:</b> <b>Application Year:</b> <b>Issue Date:</b> <b>Approval Type:</b> <b>Status:</b> <b>Application Type:</b> <b>Client Name:</b> <b>Client Address:</b> <b>Client City:</b> <b>Client Postal Code:</b> <b>Project Description:</b> <b>Contaminants:</b> <b>Emission Control:</b>		7-0660-99- 99 8/19/1999 Municipal water Approved			

<u>92</u>	1 of 1	NNE/32.3	285.8 / 19.36	lot 31 con 4 ON	WWIS
<b>Well ID:</b> <b>Construction Date:</b> <b>Use 1st:</b> <b>Use 2nd:</b> <b>Final Well Status:</b> <b>Water Type:</b> <b>Casing Material:</b> <b>Audit No:</b> <b>Tag:</b> <b>Constructn Method:</b> <b>Elevation (m):</b> <b>Elevatn Reliabilty:</b> <b>Depth to Bedrock:</b> <b>Well Depth:</b> <b>Overburden/Bedrock:</b> <b>Pump Rate:</b> <b>Static Water Level:</b> <b>Clear/Cloudy:</b> <b>Municipality:</b> <b>Site Info:</b>		6924261 Domestic Water Supply 186440		<b>Flowing (Y/N):</b> <b>Flow Rate:</b> <b>Data Entry Status:</b> <b>Data Src:</b> <b>Date Received:</b> <b>Selected Flag:</b> <b>Abandonment Rec:</b> <b>Contractor:</b> <b>Form Version:</b> <b>Owner:</b> <b>County:</b> <b>Lot:</b> <b>Concession:</b> <b>Concession Name:</b> <b>Easting NAD83:</b> <b>Northing NAD83:</b> <b>Zone:</b> <b>UTM Reliability:</b>	
<b>PDF URL (Map):</b>		<a href="https://d2khazk8e83rdv.cloudfront.net/moe_mapping/downloads/2Water/Wells_pdfs/692\6924261.pdf">https://d2khazk8e83rdv.cloudfront.net/moe_mapping/downloads/2Water/Wells_pdfs/692\6924261.pdf</a>			

**Additional Detail(s) (Map)**

<b>Well Completed Date:</b>	1997/10/30
<b>Year Completed:</b>	1997
<b>Depth (m):</b>	39.624
<b>Latitude:</b>	43.8903620903754

Map Key	Number of Records	Direction/ Distance (m)	Elev/Diff (m)	Site	DB
Longitude:			-79.528546821612		
Path:			692\6924261.pdf		

**Bore Hole Information**

<b>Bore Hole ID:</b>	10514539	<b>Elevation:</b>	
<b>DP2BR:</b>		<b>Elevrc:</b>	
<b>Spatial Status:</b>		<b>Zone:</b>	17
<b>Code OB:</b>		<b>East83:</b>	618190.00
<b>Code OB Desc:</b>		<b>North83:</b>	4860748.00
<b>Open Hole:</b>		<b>Org CS:</b>	N83
<b>Cluster Kind:</b>		<b>UTMRC:</b>	4
<b>Date Completed:</b>	30-Oct-1997 00:00:00	<b>UTMRC Desc:</b>	margin of error : 30 m - 100 m
<b>Remarks:</b>		<b>Location Method:</b>	
<b>Loc Method Desc:</b>			
<b>Elevrc Desc:</b>			
<b>Location Source Date:</b>			
<b>Improvement Location Source:</b>			
<b>Improvement Location Method:</b>			
<b>Source Revision Comment:</b>			
<b>Supplier Comment:</b>			

**Overburden and Bedrock**

**Materials Interval**

<b>Formation ID:</b>	932823178
<b>Layer:</b>	1
<b>Color:</b>	6
<b>General Color:</b>	BROWN
<b>Mat1:</b>	02
<b>Most Common Material:</b>	TOPSOIL
<b>Mat2:</b>	
<b>Mat2 Desc:</b>	
<b>Mat3:</b>	
<b>Mat3 Desc:</b>	
<b>Formation Top Depth:</b>	0.0
<b>Formation End Depth:</b>	2.0
<b>Formation End Depth UOM:</b>	ft

**Overburden and Bedrock**

**Materials Interval**

<b>Formation ID:</b>	932823184
<b>Layer:</b>	7
<b>Color:</b>	6
<b>General Color:</b>	BROWN
<b>Mat1:</b>	08
<b>Most Common Material:</b>	FINE SAND
<b>Mat2:</b>	
<b>Mat2 Desc:</b>	
<b>Mat3:</b>	
<b>Mat3 Desc:</b>	
<b>Formation Top Depth:</b>	94.0
<b>Formation End Depth:</b>	114.0
<b>Formation End Depth UOM:</b>	ft

**Overburden and Bedrock**

**Materials Interval**

<b>Formation ID:</b>	932823185
<b>Layer:</b>	8
<b>Color:</b>	6

<b>Map Key</b>	<b>Number of Records</b>	<b>Direction/ Distance (m)</b>	<b>Elev/Diff (m)</b>	<b>Site</b>	<b>DB</b>
<hr/>					
<b>General Color:</b>		BROWN			
<b>Mat1:</b>		09			
<b>Most Common Material:</b>		MEDIUM SAND			
<b>Mat2:</b>					
<b>Mat2 Desc:</b>					
<b>Mat3:</b>					
<b>Mat3 Desc:</b>					
<b>Formation Top Depth:</b>		114.0			
<b>Formation End Depth:</b>		118.0			
<b>Formation End Depth UOM:</b>		ft			
<u><b>Overburden and Bedrock Materials Interval</b></u>					
<b>Formation ID:</b>		932823182			
<b>Layer:</b>		5			
<b>Color:</b>		3			
<b>General Color:</b>		BLUE			
<b>Mat1:</b>		05			
<b>Most Common Material:</b>		CLAY			
<b>Mat2:</b>					
<b>Mat2 Desc:</b>					
<b>Mat3:</b>					
<b>Mat3 Desc:</b>					
<b>Formation Top Depth:</b>		73.0			
<b>Formation End Depth:</b>		89.0			
<b>Formation End Depth UOM:</b>		ft			
<u><b>Overburden and Bedrock Materials Interval</b></u>					
<b>Formation ID:</b>		932823181			
<b>Layer:</b>		4			
<b>Color:</b>		6			
<b>General Color:</b>		BROWN			
<b>Mat1:</b>		05			
<b>Most Common Material:</b>		CLAY			
<b>Mat2:</b>		28			
<b>Mat2 Desc:</b>		SAND			
<b>Mat3:</b>		11			
<b>Mat3 Desc:</b>		GRAVEL			
<b>Formation Top Depth:</b>		28.0			
<b>Formation End Depth:</b>		73.0			
<b>Formation End Depth UOM:</b>		ft			
<u><b>Overburden and Bedrock Materials Interval</b></u>					
<b>Formation ID:</b>		932823179			
<b>Layer:</b>		2			
<b>Color:</b>		6			
<b>General Color:</b>		BROWN			
<b>Mat1:</b>		05			
<b>Most Common Material:</b>		CLAY			
<b>Mat2:</b>		11			
<b>Mat2 Desc:</b>		GRAVEL			
<b>Mat3:</b>					
<b>Mat3 Desc:</b>					
<b>Formation Top Depth:</b>		2.0			
<b>Formation End Depth:</b>		12.0			
<b>Formation End Depth UOM:</b>		ft			

Map Key	Number of Records	Direction/ Distance (m)	Elev/Diff (m)	Site
---------	-------------------	----------------------------	------------------	------

Overburden and Bedrock  
Materials Interval

Formation ID:	932823180
Layer:	3
Color:	3
General Color:	BLUE
Mat1:	05
Most Common Material:	CLAY
Mat2:	
Mat2 Desc:	
Mat3:	
Mat3 Desc:	
Formation Top Depth:	12.0
Formation End Depth:	28.0
Formation End Depth UOM:	ft

Overburden and Bedrock  
Materials Interval

Formation ID:	932823186
Layer:	9
Color:	6
General Color:	BROWN
Mat1:	10
Most Common Material:	COARSE SAND
Mat2:	
Mat2 Desc:	
Mat3:	
Mat3 Desc:	
Formation Top Depth:	118.0
Formation End Depth:	130.0
Formation End Depth UOM:	ft

Overburden and Bedrock  
Materials Interval

Formation ID:	932823183
Layer:	6
Color:	6
General Color:	BROWN
Mat1:	05
Most Common Material:	CLAY
Mat2:	28
Mat2 Desc:	SAND
Mat3:	11
Mat3 Desc:	GRAVEL
Formation Top Depth:	89.0
Formation End Depth:	94.0
Formation End Depth UOM:	ft

Annular Space/Abandonment  
Sealing Record

Plug ID:	933217550
Layer:	1
Plug From:	0.0
Plug To:	20.0
Plug Depth UOM:	ft

Annular Space/Abandonment  
Sealing Record



Map Key	Number of Records	Direction/ Distance (m)	Elev/Diff (m)	Site
---------	-------------------	----------------------------	------------------	------

Plug ID:	933217551
Layer:	2
Plug From:	20.0
Plug To:	115.0
Plug Depth UOM:	ft

**Method of Construction & Well Use**

Method Construction ID:	966924261
Method Construction Code:	2
Method Construction:	Rotary (Convent.)
Other Method Construction:	

**Pipe Information**

Pipe ID:	11063109
Casing No:	1
Comment:	
Alt Name:	

**Construction Record - Casing**

Casing ID:	930828964
Layer:	1
Material:	1
Open Hole or Material:	STEEL
Depth From:	
Depth To:	115.0
Casing Diameter:	6.0
Casing Diameter UOM:	inch
Casing Depth UOM:	ft

**Construction Record - Screen**

Screen ID:	933399699
Layer:	1
Slot:	016
Screen Top Depth:	115.0
Screen End Depth:	118.0
Screen Material:	
Screen Depth UOM:	ft
Screen Diameter UOM:	inch
Screen Diameter:	6.0

**Results of Well Yield Testing**

Pumping Test Method Desc:	PUMP
Pump Test ID:	996924261
Pump Set At:	
Static Level:	70.0
Final Level After Pumping:	86.0
Recommended Pump Depth:	100.0
Pumping Rate:	10.0
Flowing Rate:	
Recommended Pump Rate:	10.0
Levels UOM:	ft
Rate UOM:	GPM
Water State After Test Code:	1
Water State After Test:	CLEAR
Pumping Test Method:	1

Map Key	Number of Records	Direction/ Distance (m)	Elev/Diff (m)	Site	
Pumping Duration HR:		1			
Pumping Duration MIN:		0			
Flowing:		No			

Draw Down & Recovery

Pump Test Detail ID:	935151151
Test Type:	
Test Duration:	60
Test Level:	86.0
Test Level UOM:	ft

Draw Down & Recovery

Pump Test Detail ID:	934364083
Test Type:	
Test Duration:	15
Test Level:	86.0
Test Level UOM:	ft

Draw Down & Recovery

Pump Test Detail ID:	934887413
Test Type:	
Test Duration:	45
Test Level:	86.0
Test Level UOM:	ft

Draw Down & Recovery

Pump Test Detail ID:	934638425
Test Type:	
Test Duration:	30
Test Level:	86.0
Test Level UOM:	ft

Water Details

Water ID:	934006640
Layer:	1
Kind Code:	1
Kind:	FRESH
Water Found Depth:	89.0
Water Found Depth UOM:	ft

Links

Bore Hole ID:	10514539	Tag No:	
Depth M:	39.624	Contractor:	1663
Year Completed:	1997	Path:	692\6924261.pdf
Well Completed Dt:	1997/10/30	Latitude:	43.8903620903754
Audit No:	186440	Longitude:	-79.528546821612

<u>93</u>	1 of 1	WSW/33.1	261.1 / -5.38	lot 28 con 4 ON	WWIS
Well ID:	6906691	Flowing (Y/N):			
Construction Date:		Flow Rate:			
Use 1st:	Domestic	Data Entry Status:			
Use 2nd:	0	Data Src:		1	

Map Key	Number of Records	Direction/ Distance (m)	Elev/Diff (m)	Site	
<b>Final Well Status:</b>	Water Supply			<b>Date Received:</b>	27-Nov-1958 00:00:00
<b>Water Type:</b>				<b>Selected Flag:</b>	TRUE
<b>Casing Material:</b>				<b>Abandonment Rec:</b>	
<b>Audit No:</b>				<b>Contractor:</b>	1622
<b>Tag:</b>				<b>Form Version:</b>	1
<b>Constructn Method:</b>				<b>Owner:</b>	
<b>Elevation (m):</b>				<b>County:</b>	YORK
<b>Elevatn Reliabilty:</b>				<b>Lot:</b>	028
<b>Depth to Bedrock:</b>				<b>Concession:</b>	04
<b>Well Depth:</b>				<b>Concession Name:</b>	CON
<b>Overburden/Bedrock:</b>				<b>Easting NAD83:</b>	
<b>Pump Rate:</b>				<b>Northing NAD83:</b>	
<b>Static Water Level:</b>				<b>Zone:</b>	
<b>Clear/Cloudy:</b>				<b>UTM Reliability:</b>	
<b>Municipality:</b>	VAUGHAN TOWN (VAUGHAN TWP)				
<b>Site Info:</b>					
<b>PDF URL (Map):</b>	<a href="https://d2khazk8e83rdv.cloudfront.net/moe_mapping/downloads/2Water/Wells_pdfs/690\6906691.pdf">https://d2khazk8e83rdv.cloudfront.net/moe_mapping/downloads/2Water/Wells_pdfs/690\6906691.pdf</a>				

Additional Detail(s) (Map)

<b>Well Completed Date:</b>	1958/04/10
<b>Year Completed:</b>	1958
<b>Depth (m):</b>	47.244
<b>Latitude:</b>	43.8752668264911
<b>Longitude:</b>	-79.5428885078842
<b>Path:</b>	690\6906691.pdf

Bore Hole Information

<b>Bore Hole ID:</b>	10497390	<b>Elevation:</b>	
<b>DP2BR:</b>		<b>Elevrc:</b>	
<b>Spatial Status:</b>		<b>Zone:</b>	17
<b>Code OB:</b>		<b>East83:</b>	617067.60
<b>Code OB Desc:</b>		<b>North83:</b>	4859051.00
<b>Open Hole:</b>		<b>Org CS:</b>	
<b>Cluster Kind:</b>		<b>UTMRC:</b>	9
<b>Date Completed:</b>	10-Apr-1958 00:00:00	<b>UTMRC Desc:</b>	unknown UTM
<b>Remarks:</b>		<b>Location Method:</b>	p9
<b>Loc Method Desc:</b>	Original Pre1985 UTM Rel Code 9: unknown UTM		
<b>Elevrc Desc:</b>			
<b>Location Source Date:</b>			
<b>Improvement Location Source:</b>			
<b>Improvement Location Method:</b>			
<b>Source Revision Comment:</b>			
<b>Supplier Comment:</b>			

Overburden and Bedrock Materials Interval

<b>Formation ID:</b>	932735109
<b>Layer:</b>	4
<b>Color:</b>	
<b>General Color:</b>	
<b>Mat1:</b>	10
<b>Most Common Material:</b>	COARSE SAND
<b>Mat2:</b>	
<b>Mat2 Desc:</b>	
<b>Mat3:</b>	
<b>Mat3 Desc:</b>	
<b>Formation Top Depth:</b>	148.0
<b>Formation End Depth:</b>	155.0
<b>Formation End Depth UOM:</b>	ft

Map Key	Number of Records	Direction/ Distance (m)	Elev/Diff (m)	Site	DB
<b><u>Overburden and Bedrock Materials Interval</u></b>					
Formation ID:		932735107			
Layer:		2			
Color:					
General Color:					
Mat1:		05			
Most Common Material:		CLAY			
Mat2:		09			
Mat2 Desc:		MEDIUM SAND			
Mat3:					
Mat3 Desc:					
Formation Top Depth:		44.0			
Formation End Depth:		90.0			
Formation End Depth UOM:		ft			
<b><u>Overburden and Bedrock Materials Interval</u></b>					
Formation ID:		932735108			
Layer:		3			
Color:		3			
General Color:		BLUE			
Mat1:		05			
Most Common Material:		CLAY			
Mat2:					
Mat2 Desc:					
Mat3:					
Mat3 Desc:					
Formation Top Depth:		90.0			
Formation End Depth:		148.0			
Formation End Depth UOM:		ft			
<b><u>Overburden and Bedrock Materials Interval</u></b>					
Formation ID:		932735106			
Layer:		1			
Color:					
General Color:					
Mat1:		23			
Most Common Material:		PREVIOUSLY DUG			
Mat2:					
Mat2 Desc:					
Mat3:					
Mat3 Desc:					
Formation Top Depth:		0.0			
Formation End Depth:		44.0			
Formation End Depth UOM:		ft			
<b><u>Method of Construction &amp; Well Use</u></b>					
Method Construction ID:		966906691			
Method Construction Code:		1			
Method Construction:		Cable Tool			
Other Method Construction:					
<b><u>Pipe Information</u></b>					

Map Key	Number of Records	Direction/ Distance (m)	Elev/Diff (m)	Site
---------	-------------------	-------------------------	---------------	------

Pipe ID: 11045960  
 Casing No: 1  
 Comment:  
 Alt Name:

Construction Record - Casing

Casing ID: 930809762  
 Layer: 1  
 Material: 1  
 Open Hole or Material: STEEL  
 Depth From:  
 Depth To: 151.0  
 Casing Diameter: 4.0  
 Casing Diameter UOM: inch  
 Casing Depth UOM: ft

Construction Record - Screen

Screen ID: 933388910  
 Layer: 1  
 Slot:  
 Screen Top Depth: 151.0  
 Screen End Depth: 155.0  
 Screen Material:  
 Screen Depth UOM: ft  
 Screen Diameter UOM: inch  
 Screen Diameter: 4.0

Results of Well Yield Testing

Pumping Test Method Desc: PUMP  
 Pump Test ID: 996906691  
 Pump Set At:  
 Static Level: 85.0  
 Final Level After Pumping: 110.0  
 Recommended Pump Depth:  
 Pumping Rate: 4.0  
 Flowing Rate:  
 Recommended Pump Rate:  
 Levels UOM: ft  
 Rate UOM: GPM  
 Water State After Test Code: 1  
 Water State After Test: CLEAR  
 Pumping Test Method: 1  
 Pumping Duration HR: 48  
 Pumping Duration MIN: 0  
 Flowing: No

Water Details

Water ID: 933990091  
 Layer: 1  
 Kind Code: 1  
 Kind: FRESH  
 Water Found Depth: 155.0  
 Water Found Depth UOM: ft

Links

Bore Hole ID: 10497390 Tag No:  
 Depth M: 47.244 Contractor: 1622

Map Key	Number of Records	Direction/ Distance (m)	Elev/Diff (m)	Site	DB
Year Completed:	1958			Path:	690\6906691.pdf
Well Completed Dt:	1958/04/10			Latitude:	43.8752668264911
Audit No:				Longitude:	-79.5428885078842

94	1 of 1	SW/33.3	258.3 / -8.11	ON	BORE
<b>Borehole ID:</b>	589960			<b>Inclin FLG:</b>	No
<b>OGF ID:</b>	215500555			<b>SP Status:</b>	Initial Entry
<b>Status:</b>	Unknown			<b>Surv Elev:</b>	No
<b>Type:</b>	Outcrop			<b>Piezometer:</b>	No
<b>Use:</b>				<b>Primary Name:</b>	OGS-OLW-62-289
<b>Completion Date:</b>				<b>Municipality:</b>	
<b>Static Water Level:</b>				<b>Lot:</b>	
<b>Primary Water Use:</b>				<b>Township:</b>	
<b>Sec. Water Use:</b>				<b>Latitude DD:</b>	43.870949
<b>Total Depth m:</b>	1.1			<b>Longitude DD:</b>	-79.541819
<b>Depth Ref:</b>	Ground Surface			<b>UTM Zone:</b>	17
<b>Depth Elev:</b>				<b>Easting:</b>	617162
<b>Drill Method:</b>				<b>Northing:</b>	4858573
<b>Orig Ground Elev m:</b>	258			<b>Location Accuracy:</b>	
<b>Elev Reliabil Note:</b>				<b>Accuracy:</b>	Not Applicable
<b>DEM Ground Elev m:</b>	258				
<b>Concession:</b>					
<b>Location D:</b>					
<b>Survey D:</b>					
<b>Comments:</b>					

#### Borehole Geology Stratum

<b>Geology Stratum ID:</b>	218339751	<b>Mat Consistency:</b>	
<b>Top Depth:</b>	.8	<b>Material Moisture:</b>	
<b>Bottom Depth:</b>	1.1	<b>Material Texture:</b>	
<b>Material Color:</b>		<b>Non Geo Mat Type:</b>	
<b>Material 1:</b>	Till	<b>Geologic Formation:</b>	
<b>Material 2:</b>	Sand	<b>Geologic Group:</b>	
<b>Material 3:</b>		<b>Geologic Period:</b>	
<b>Material 4:</b>		<b>Depositional Gen:</b>	
<b>Gsc Material Description:</b>			
<b>Stratum Description:</b>	Di sa **Note: Many records provided by the department have a truncated [Stratum Description] field.		

#### Source

<b>Source Type:</b>	Data Survey	<b>Source Appl:</b>	Spatial/Tabular
<b>Source Orig:</b>	Ontario Geological Survey	<b>Source Idem:</b>	6
<b>Source Date:</b>	Varies to 2004	<b>Scale or Res:</b>	1:50,000
<b>Confidence:</b>	H	<b>Horizontal:</b>	NAD83
<b>Observatio:</b>		<b>Verticalda:</b>	Mean Average Sea Level
<b>Source Name:</b>	Ontario Geological Survey Fieldwork Mapping		
<b>Source Details:</b>	YPDT Master Database A: -1289486952		
<b>Confiden 1:</b>	Location taken from OGS 1:50,000 maps by CAMC staff or consultants.		

#### Source List

<b>Source Identifier:</b>	6	<b>Horizontal Datum:</b>	NAD83
<b>Source Type:</b>	Data Survey	<b>Vertical Datum:</b>	Mean Average Sea Level
<b>Source Date:</b>	Varies to 2004	<b>Projection Name:</b>	Universal Transvers Mercator
<b>Scale or Resolution:</b>	1:50,000		
<b>Source Name:</b>	Ontario Geological Survey Fieldwork Mapping		
<b>Source Originators:</b>	Ontario Geological Survey		

Map Key	Number of Records	Direction/ Distance (m)	Elev/Diff (m)	Site	DB
95	1 of 1	SW/38.4	255.2 / -11.22	lot 25 con 4 ON	WWIS

**Well ID:** 6906599  
**Construction Date:**  
**Use 1st:** Domestic  
**Use 2nd:** 0  
**Final Well Status:** Water Supply  
**Water Type:**  
**Casing Material:**  
**Audit No:**  
**Tag:**  
**Constructn Method:**  
**Elevation (m):**  
**Elevatn Reliabilty:**  
**Depth to Bedrock:**  
**Well Depth:**  
**Overburden/Bedrock:**  
**Pump Rate:**  
**Static Water Level:**  
**Clear/Cloudy:**  
**Municipality:** VAUGHAN TOWN (VAUGHAN TWP)  
**Site Info:**

**Flowing (Y/N):**  
**Flow Rate:**  
**Data Entry Status:**  
**Data Src:** 1  
**Date Received:** 10-Feb-1955 00:00:00  
**Selected Flag:** TRUE  
**Abandonment Rec:**  
**Contractor:** 1622  
**Form Version:** 1  
**Owner:**  
**County:** YORK  
**Lot:** 025  
**Concession:** 04  
**Concession Name:** CON  
**Easting NAD83:**  
**Northing NAD83:**  
**Zone:**  
**UTM Reliability:**

**PDF URL (Map):** [https://d2khazk8e83rdv.cloudfront.net/moe\\_mapping/downloads/2Water/Wells\\_pdfs/690\6906599.pdf](https://d2khazk8e83rdv.cloudfront.net/moe_mapping/downloads/2Water/Wells_pdfs/690\6906599.pdf)

**Additional Detail(s) (Map)**

**Well Completed Date:** 1954/12/14  
**Year Completed:** 1954  
**Depth (m):** 23.7744  
**Latitude:** 43.8681902911236  
**Longitude:** -79.5407946802044  
**Path:** 690\6906599.pdf

**Bore Hole Information**

**Bore Hole ID:** 10497298  
**DP2BR:**  
**Spatial Status:**  
**Code OB:**  
**Code OB Desc:**  
**Open Hole:**  
**Cluster Kind:**  
**Date Completed:** 14-Dec-1954 00:00:00  
**Remarks:**  
**Loc Method Desc:** Original Pre1985 UTM Rel Code 9: unknown UTM  
**Elevrc Desc:**  
**Location Source Date:**  
**Improvement Location Source:**  
**Improvement Location Method:**  
**Source Revision Comment:**  
**Supplier Comment:**

**Elevation:**  
**Elevrc:**  
**Zone:** 17  
**East83:** 617249.70  
**North83:** 4858268.00  
**Org CS:**  
**UTMRC:** 9  
**UTMRC Desc:** unknown UTM  
**Location Method:** p9

**Overburden and Bedrock  
Materials Interval**

**Formation ID:** 932734595  
**Layer:** 2  
**Color:**  
**General Color:**  
**Mat1:** 05  
**Most Common Material:** CLAY

Map Key	Number of Records	Direction/ Distance (m)	Elev/Diff (m)	Site
---------	-------------------	----------------------------	------------------	------

Mat2:  
Mat2 Desc:  
Mat3:  
Mat3 Desc:  
Formation Top Depth: 3.0  
Formation End Depth: 42.0  
Formation End Depth UOM: ft

Overburden and Bedrock  
Materials Interval

Formation ID: 932734594  
Layer: 1  
Color:  
General Color:  
Mat1: 01  
Most Common Material: FILL  
Mat2:  
Mat2 Desc:  
Mat3:  
Mat3 Desc:  
Formation Top Depth: 0.0  
Formation End Depth: 3.0  
Formation End Depth UOM: ft

Overburden and Bedrock  
Materials Interval

Formation ID: 932734597  
Layer: 4  
Color:  
General Color:  
Mat1: 10  
Most Common Material: COARSE SAND  
Mat2:  
Mat2 Desc:  
Mat3:  
Mat3 Desc:  
Formation Top Depth: 73.0  
Formation End Depth: 78.0  
Formation End Depth UOM: ft

Overburden and Bedrock  
Materials Interval

Formation ID: 932734596  
Layer: 3  
Color:  
General Color:  
Mat1: 08  
Most Common Material: FINE SAND  
Mat2:  
Mat2 Desc:  
Mat3:  
Mat3 Desc:  
Formation Top Depth: 42.0  
Formation End Depth: 73.0  
Formation End Depth UOM: ft

Method of Construction & Well  
Use



Map Key	Number of Records	Direction/ Distance (m)	Elev/Diff (m)	Site
---------	-------------------	-------------------------	---------------	------

**Method Construction ID:** 966906599  
**Method Construction Code:** 1  
**Method Construction:** Cable Tool  
**Other Method Construction:**

Pipe Information

**Pipe ID:** 11045868  
**Casing No:** 1  
**Comment:**  
**Alt Name:**

Construction Record - Casing

**Casing ID:** 930809669  
**Layer:** 1  
**Material:** 1  
**Open Hole or Material:** STEEL  
**Depth From:**  
**Depth To:** 73.0  
**Casing Diameter:** 4.0  
**Casing Diameter UOM:** inch  
**Casing Depth UOM:** ft

Construction Record - Screen

**Screen ID:** 933388857  
**Layer:** 1  
**Slot:** 006  
**Screen Top Depth:** 73.0  
**Screen End Depth:** 78.0  
**Screen Material:**  
**Screen Depth UOM:** ft  
**Screen Diameter UOM:** inch  
**Screen Diameter:** 4.0

Results of Well Yield Testing

**Pumping Test Method Desc:** PUMP  
**Pump Test ID:** 966906599  
**Pump Set At:**  
**Static Level:** 33.0  
**Final Level After Pumping:** 46.0  
**Recommended Pump Depth:**  
**Pumping Rate:** 8.0  
**Flowing Rate:**  
**Recommended Pump Rate:**  
**Levels UOM:** ft  
**Rate UOM:** GPM  
**Water State After Test Code:** 1  
**Water State After Test:** CLEAR  
**Pumping Test Method:** 1  
**Pumping Duration HR:** 4  
**Pumping Duration MIN:** 0  
**Flowing:** No

Water Details

**Water ID:** 933990006  
**Layer:** 1  
**Kind Code:** 1  
**Kind:** FRESH

Map Key	Number of Records	Direction/ Distance (m)	Elev/Diff (m)	Site	
Water Found Depth:		78.0			
Water Found Depth UOM:		ft			

**Links**

<b>Bore Hole ID:</b>	10497298	<b>Tag No:</b>	
<b>Depth M:</b>	23.7744	<b>Contractor:</b>	1622
<b>Year Completed:</b>	1954	<b>Path:</b>	690\6906599.pdf
<b>Well Completed Dt:</b>	1954/12/14	<b>Latitude:</b>	43.8681902911236
<b>Audit No:</b>		<b>Longitude:</b>	-79.5407946802044

<u>96</u>	1 of 1	NNW/39.0	275.8 / 9.36	ON	BORE
-----------	--------	----------	--------------	----	------

<b>Borehole ID:</b>	590997	<b>Inclin FLG:</b>	No
<b>OGF ID:</b>	215501592	<b>SP Status:</b>	Initial Entry
<b>Status:</b>	Unknown	<b>Surv Elev:</b>	No
<b>Type:</b>	Outcrop	<b>Piezometer:</b>	No
<b>Use:</b>		<b>Primary Name:</b>	OGS-OLW-62-741
<b>Completion Date:</b>		<b>Municipality:</b>	
<b>Static Water Level:</b>		<b>Lot:</b>	
<b>Primary Water Use:</b>		<b>Township:</b>	
<b>Sec. Water Use:</b>		<b>Latitude DD:</b>	43.889305
<b>Total Depth m:</b>	.9	<b>Longitude DD:</b>	-79.533901
<b>Depth Ref:</b>	Ground Surface	<b>UTM Zone:</b>	17
<b>Depth Elev:</b>		<b>Easting:</b>	617762
<b>Drill Method:</b>		<b>Northing:</b>	4860623
<b>Orig Ground Elev m:</b>	276	<b>Location Accuracy:</b>	
<b>Elev Reliabil Note:</b>		<b>Accuracy:</b>	Not Applicable
<b>DEM Ground Elev m:</b>	276		
<b>Concession:</b>			
<b>Location D:</b>			
<b>Survey D:</b>			
<b>Comments:</b>			

**Borehole Geology Stratum**

<b>Geology Stratum ID:</b>	218340152	<b>Mat Consistency:</b>	
<b>Top Depth:</b>	0	<b>Material Moisture:</b>	
<b>Bottom Depth:</b>	.9	<b>Material Texture:</b>	
<b>Material Color:</b>		<b>Non Geo Mat Type:</b>	
<b>Material 1:</b>	Till	<b>Geologic Formation:</b>	
<b>Material 2:</b>	Silt	<b>Geologic Group:</b>	
<b>Material 3:</b>	Sand	<b>Geologic Period:</b>	
<b>Material 4:</b>		<b>Depositional Gen:</b>	
<b>Gsc Material Description:</b>			
<b>Stratum Description:</b>	Di si sa **Note: Many records provided by the department have a truncated [Stratum Description] field.		

**Source**

<b>Source Type:</b>	Data Survey	<b>Source Appl:</b>	Spatial/Tabular
<b>Source Orig:</b>	Ontario Geological Survey	<b>Source Iden:</b>	6
<b>Source Date:</b>	Varies to 2004	<b>Scale or Res:</b>	1:50,000
<b>Confidence:</b>	H	<b>Horizontal:</b>	NAD83
<b>Observatio:</b>		<b>Verticalda:</b>	Mean Average Sea Level
<b>Source Name:</b>	Ontario Geological Survey Fieldwork Mapping		
<b>Source Details:</b>	YPDT Master Database A: 1571795378		
<b>Confiden 1:</b>	Location taken from OGS 1:50,000 maps by CAMC staff or consultants.		

**Source List**

<b>Source Identifier:</b>	6	<b>Horizontal Datum:</b>	NAD83
---------------------------	---	--------------------------	-------

Map Key	Number of Records	Direction/ Distance (m)	Elev/Diff (m)	Site	DB
<b>Source Type:</b>		Data Survey		<b>Vertical Datum:</b>	Mean Average Sea Level
<b>Source Date:</b>		Varies to 2004		<b>Projection Name:</b>	Universal Transvers Mercator
<b>Scale or Resolution:</b>		1:50,000			
<b>Source Name:</b>		Ontario Geological Survey Fieldwork Mapping			
<b>Source Originators:</b>		Ontario Geological Survey			
<u>97</u>	1 of 4	NE/39.2	299.8 / 33.37	MAPLEWOOD RAVINES LTD. KIRBY RD./KEELE ST. VAUGHAN CITY ON	CA
<b>Certificate #:</b>		7-0697-97-			
<b>Application Year:</b>		97			
<b>Issue Date:</b>		7/16/1997			
<b>Approval Type:</b>		Municipal water			
<b>Status:</b>		Approved			
<b>Application Type:</b>					
<b>Client Name:</b>					
<b>Client Address:</b>					
<b>Client City:</b>					
<b>Client Postal Code:</b>					
<b>Project Description:</b>					
<b>Contaminants:</b>					
<b>Emission Control:</b>					
<u>97</u>	2 of 4	NE/39.2	299.8 / 33.37	MAPLEWOOD RAVINES LTD. KIRBY RD./KEELE ST./FOOTHILLS VAUGHAN CITY ON	CA
<b>Certificate #:</b>		3-0916-97-			
<b>Application Year:</b>		97			
<b>Issue Date:</b>		7/16/1997			
<b>Approval Type:</b>		Municipal sewage			
<b>Status:</b>		Approved			
<b>Application Type:</b>					
<b>Client Name:</b>					
<b>Client Address:</b>					
<b>Client City:</b>					
<b>Client Postal Code:</b>					
<b>Project Description:</b>					
<b>Contaminants:</b>					
<b>Emission Control:</b>					
<u>97</u>	3 of 4	NE/39.2	299.8 / 33.37	MAPLEWOOD RAVINES LTD. KEELE ST./KIRBY SIDEROAD P.S. VAUGHAN CITY ON	CA
<b>Certificate #:</b>		3-1189-97-			
<b>Application Year:</b>		97			
<b>Issue Date:</b>		11/12/1997			
<b>Approval Type:</b>		Municipal sewage			
<b>Status:</b>		Revised			
<b>Application Type:</b>					
<b>Client Name:</b>					
<b>Client Address:</b>					
<b>Client City:</b>					
<b>Client Postal Code:</b>					
<b>Project Description:</b>					
<b>Contaminants:</b>					
<b>Emission Control:</b>					

Map Key	Number of Records	Direction/ Distance (m)	Elev/Diff (m)	Site	DB
97	4 of 4	NE/39.2	299.8 / 33.37	MAPLEWOOD RAVINES LTD. KEELE ST./KIRBY SIDEROAD, SWM VAUGHAN CITY ON	CA

**Certificate #:** 3-1201-97-  
**Application Year:** 97  
**Issue Date:** 9/30/1997  
**Approval Type:** Municipal séwage  
**Status:** Approved  
**Application Type:**  
**Client Name:**  
**Client Address:**  
**Client City:**  
**Client Postal Code:**  
**Project Description:**  
**Contaminants:**  
**Emission Control:**

98	1 of 1	ESE/40.4	279.6 / 13.11	ON	BORE
----	--------	----------	---------------	----	------

<b>Borehole ID:</b>	845008	<b>Inclin FLG:</b>	No
<b>OGF ID:</b>	215579487	<b>SP Status:</b>	Initial Entry
<b>Status:</b>	Decommissioned	<b>Surv Elev:</b>	No
<b>Type:</b>	Borehole	<b>Piezometer:</b>	No
<b>Use:</b>	Geotechnical/Geological Investigation	<b>Primary Name:</b>	
<b>Completion Date:</b>	15-MAY-1960	<b>Municipality:</b>	
<b>Static Water Level:</b>		<b>Lot:</b>	
<b>Primary Water Use:</b>		<b>Township:</b>	VAUGHAN
<b>Sec. Water Use:</b>		<b>Latitude DD:</b>	43.876478
<b>Total Depth m:</b>	15.5	<b>Longitude DD:</b>	-79.51735
<b>Depth Ref:</b>	Ground Surface	<b>UTM Zone:</b>	17
<b>Depth Elev:</b>		<b>Easting:</b>	619117
<b>Drill Method:</b>	Hollow stem auger	<b>Northing:</b>	4859222
<b>Orig Ground Elev m:</b>	272	<b>Location Accuracy:</b>	
<b>Elev Reliabil Note:</b>		<b>Accuracy:</b>	Within 10 metres
<b>DEM Ground Elev m:</b>	280		
<b>Concession:</b>	CON 3		
<b>Location D:</b>	GRADE SEPARATION CNR & KEELE STREET		
<b>Survey D:</b>			
<b>Comments:</b>	1) Hole uncased and advanced by continuous flight augering methods. 2) Borehole open and dry to 48.2 ft. on completion of boring. Caved and dry at 49 ft. after three weeks. 3) No split spoon samples obtained between 31 and 49 ft. Auger sample of sand o		

**Borehole Geology Stratum**

<b>Geology Stratum ID:</b>	6550042	<b>Mat Consistency:</b>	Loose
<b>Top Depth:</b>	0	<b>Material Moisture:</b>	Moist
<b>Bottom Depth:</b>	1.5	<b>Material Texture:</b>	
<b>Material Color:</b>	Brown	<b>Non Geo Mat Type:</b>	
<b>Material 1:</b>	Sand	<b>Geologic Formation:</b>	
<b>Material 2:</b>	Silt	<b>Geologic Group:</b>	
<b>Material 3:</b>	Topsoil	<b>Geologic Period:</b>	
<b>Material 4:</b>	Roots	<b>Depositional Gen:</b>	
<b>Gsc Material Description:</b>			
<b>Stratum Description:</b>	Sand-Silty, some topsoil lumps and roots, brown, loose, moist.		
<b>Geology Stratum ID:</b>	6550043	<b>Mat Consistency:</b>	Very Dense
<b>Top Depth:</b>	1.5	<b>Material Moisture:</b>	Dry
<b>Bottom Depth:</b>	12.8	<b>Material Texture:</b>	Fine
<b>Material Color:</b>		<b>Non Geo Mat Type:</b>	
<b>Material 1:</b>	Silt	<b>Geologic Formation:</b>	
<b>Material 2:</b>	Till	<b>Geologic Group:</b>	

Map Key	Number of Records	Direction/ Distance (m)	Elev/Diff (m)	Site	
<b>Material 3:</b>	Sand			<b>Geologic Period:</b>	
<b>Material 4:</b>	Gravel			<b>Depositional Gen:</b>	
<b>Gsc Material Description:</b>					
<b>Stratum Description:</b>	Silt-Till - slightly cohesive, numerous sand and fine to medium gravel sizes, very dense, dry some sand inclusions at about 25 ft. Moist fine to medium sand layer at 6 ft.				
<b>Geology Stratum ID:</b>	6550044			<b>Mat Consistency:</b>	Very Dense
<b>Top Depth:</b>	12.8			<b>Material Moisture:</b>	Moist
<b>Bottom Depth:</b>	15.5			<b>Material Texture:</b>	Fine
<b>Material Color:</b>				<b>Non Geo Mat Type:</b>	
<b>Material 1:</b>	Sand			<b>Geologic Formation:</b>	
<b>Material 2:</b>	Silt			<b>Geologic Group:</b>	
<b>Material 3:</b>				<b>Geologic Period:</b>	
<b>Material 4:</b>				<b>Depositional Gen:</b>	
<b>Gsc Material Description:</b>					
<b>Stratum Description:</b>	Sand-silty fine slightly moist very dense.				

99	1 of 1	SW/40.4	255.7 / -10.72	lot 25 con 4 ON	WWIS
<b>Well ID:</b>	6906598			<b>Flowing (Y/N):</b>	
<b>Construction Date:</b>				<b>Flow Rate:</b>	
<b>Use 1st:</b>	Domestic			<b>Data Entry Status:</b>	
<b>Use 2nd:</b>	0			<b>Data Src:</b>	1
<b>Final Well Status:</b>	Water Supply			<b>Date Received:</b>	03-Sep-1954 00:00:00
<b>Water Type:</b>				<b>Selected Flag:</b>	TRUE
<b>Casing Material:</b>				<b>Abandonment Rec:</b>	
<b>Audit No:</b>				<b>Contractor:</b>	1622
<b>Tag:</b>				<b>Form Version:</b>	1
<b>Constructn Method:</b>				<b>Owner:</b>	
<b>Elevation (m):</b>				<b>County:</b>	YORK
<b>Elevatn Reliabilty:</b>				<b>Lot:</b>	025
<b>Depth to Bedrock:</b>				<b>Concession:</b>	04
<b>Well Depth:</b>				<b>Concession Name:</b>	CON
<b>Overburden/Bedrock:</b>				<b>Easting NAD83:</b>	
<b>Pump Rate:</b>				<b>Northing NAD83:</b>	
<b>Static Water Level:</b>				<b>Zone:</b>	
<b>Clear/Cloudy:</b>				<b>UTM Reliability:</b>	
<b>Municipality:</b>	VAUGHAN TOWN (VAUGHAN TWP)				
<b>Site Info:</b>					

**PDF URL (Map):** [https://d2khazk8e83rdv.cloudfront.net/moe\\_mapping/downloads/2Water/Wells\\_pdfs/690\6906598.pdf](https://d2khazk8e83rdv.cloudfront.net/moe_mapping/downloads/2Water/Wells_pdfs/690\6906598.pdf)

**Additional Detail(s) (Map)**

<b>Well Completed Date:</b>	1954/08/07
<b>Year Completed:</b>	1954
<b>Depth (m):</b>	22.86
<b>Latitude:</b>	43.8683077200226
<b>Longitude:</b>	-79.5401197743677
<b>Path:</b>	690\6906598.pdf

**Bore Hole Information**

<b>Bore Hole ID:</b>	10497297	<b>Elevation:</b>	
<b>DP2BR:</b>		<b>Elevrc:</b>	
<b>Spatial Status:</b>		<b>Zone:</b>	17
<b>Code OB:</b>		<b>East83:</b>	617303.70
<b>Code OB Desc:</b>		<b>North83:</b>	4858282.00
<b>Open Hole:</b>		<b>Org CS:</b>	
<b>Cluster Kind:</b>		<b>UTMRC:</b>	9
<b>Date Completed:</b>	07-Aug-1954 00:00:00	<b>UTMRC Desc:</b>	unknown UTM
<b>Remarks:</b>		<b>Location Method:</b>	p9

Map Key	Number of Records	Direction/ Distance (m)	Elev/Diff (m)	Site
<b>Loc Method Desc:</b>		Original Pre1985 UTM Rel Code 9: unknown UTM		
<b>Elevrc Desc:</b>				
<b>Location Source Date:</b>				
<b>Improvement Location Source:</b>				
<b>Improvement Location Method:</b>				
<b>Source Revision Comment:</b>				
<b>Supplier Comment:</b>				

**Overburden and Bedrock**  
**Materials Interval**

**Formation ID:** 932734592  
**Layer:** 2  
**Color:** 5  
**General Color:** YELLOW  
**Mat1:** 09  
**Most Common Material:** MEDIUM SAND  
**Mat2:**  
**Mat2 Desc:**  
**Mat3:**  
**Mat3 Desc:**  
**Formation Top Depth:** 45.0  
**Formation End Depth:** 55.0  
**Formation End Depth UOM:** ft

**Overburden and Bedrock**  
**Materials Interval**

**Formation ID:** 932734593  
**Layer:** 3  
**Color:** 3  
**General Color:** BLUE  
**Mat1:** 09  
**Most Common Material:** MEDIUM SAND  
**Mat2:**  
**Mat2 Desc:**  
**Mat3:**  
**Mat3 Desc:**  
**Formation Top Depth:** 55.0  
**Formation End Depth:** 75.0  
**Formation End Depth UOM:** ft

**Overburden and Bedrock**  
**Materials Interval**

**Formation ID:** 932734591  
**Layer:** 1  
**Color:** 5  
**General Color:** YELLOW  
**Mat1:** 05  
**Most Common Material:** CLAY  
**Mat2:**  
**Mat2 Desc:**  
**Mat3:**  
**Mat3 Desc:**  
**Formation Top Depth:** 0.0  
**Formation End Depth:** 45.0  
**Formation End Depth UOM:** ft

**Method of Construction & Well**  
**Use**

Map Key	Number of Records	Direction/ Distance (m)	Elev/Diff (m)	Site
<b>Method Construction ID:</b>		966906598		
<b>Method Construction Code:</b>		1		
<b>Method Construction:</b>		Cable Tool		
<b>Other Method Construction:</b>				
 <u>Pipe Information</u>				
<b>Pipe ID:</b>		11045867		
<b>Casing No:</b>		1		
<b>Comment:</b>				
<b>Alt Name:</b>				
 <u>Construction Record - Casing</u>				
<b>Casing ID:</b>		930809668		
<b>Layer:</b>		1		
<b>Material:</b>		1		
<b>Open Hole or Material:</b>		STEEL		
<b>Depth From:</b>				
<b>Depth To:</b>		71.0		
<b>Casing Diameter:</b>		4.0		
<b>Casing Diameter UOM:</b>		inch		
<b>Casing Depth UOM:</b>		ft		
 <u>Construction Record - Screen</u>				
<b>Screen ID:</b>		933388856		
<b>Layer:</b>		1		
<b>Slot:</b>		006		
<b>Screen Top Depth:</b>		71.0		
<b>Screen End Depth:</b>		75.0		
<b>Screen Material:</b>				
<b>Screen Depth UOM:</b>		ft		
<b>Screen Diameter UOM:</b>		inch		
<b>Screen Diameter:</b>		4.0		
 <u>Results of Well Yield Testing</u>				
<b>Pumping Test Method Desc:</b>		PUMP		
<b>Pump Test ID:</b>		996906598		
<b>Pump Set At:</b>				
<b>Static Level:</b>		20.0		
<b>Final Level After Pumping:</b>		40.0		
<b>Recommended Pump Depth:</b>				
<b>Pumping Rate:</b>		5.0		
<b>Flowing Rate:</b>				
<b>Recommended Pump Rate:</b>				
<b>Levels UOM:</b>		ft		
<b>Rate UOM:</b>		GPM		
<b>Water State After Test Code:</b>		1		
<b>Water State After Test:</b>		CLEAR		
<b>Pumping Test Method:</b>		1		
<b>Pumping Duration HR:</b>		4		
<b>Pumping Duration MIN:</b>		0		
<b>Flowing:</b>		No		
 <u>Water Details</u>				
<b>Water ID:</b>		933990005		
<b>Layer:</b>		1		
<b>Kind Code:</b>		1		
<b>Kind:</b>		FRESH		

Map Key	Number of Records	Direction/ Distance (m)	Elev/Diff (m)	Site	
Water Found Depth:		55.0			
Water Found Depth UOM:		ft			

Links

Bore Hole ID:	10497297	Tag No:	
Depth M:	22.86	Contractor:	1622
Year Completed:	1954	Path:	690\6906598.pdf
Well Completed Dt:	1954/08/07	Latitude:	43.8683077200226
Audit No:		Longitude:	-79.5401197743677

<u>100</u>	1 of 1	N/40.8	277.8 / 11.33	lot 31 con 4 ON	WWIS
------------	--------	--------	---------------	-----------------	------

Well ID:	6922660	Flowing (Y/N):	
Construction Date:		Flow Rate:	
Use 1st:		Data Entry Status:	
Use 2nd:		Data Src:	1
Final Well Status:		Date Received:	15-Jul-1994 00:00:00
Water Type:		Selected Flag:	TRUE
Casing Material:		Abandonment Rec:	
Audit No:	149018	Contractor:	1129
Tag:		Form Version:	1
Constructn Method:		Owner:	
Elevation (m):		County:	YORK
Elevatn Reliabilty:		Lot:	031
Depth to Bedrock:		Concession:	04
Well Depth:		Concession Name:	CON
Overburden/Bedrock:		Easting NAD83:	
Pump Rate:		Northing NAD83:	
Static Water Level:		Zone:	
Clear/Cloudy:		UTM Reliability:	
Municipality:	VAUGHAN TOWN (VAUGHAN TWP)		
Site Info:			

PDF URL (Map): [https://d2khazk8e83rdv.cloudfront.net/moe\\_mapping/downloads/2Water/Wells\\_pdfs/692\6922660.pdf](https://d2khazk8e83rdv.cloudfront.net/moe_mapping/downloads/2Water/Wells_pdfs/692\6922660.pdf)

Additional Detail(s) (Map)

Well Completed Date:	1994/02/02
Year Completed:	1994
Depth (m):	
Latitude:	43.8895353982692
Longitude:	-79.5328747447394
Path:	692\6922660.pdf

Bore Hole Information

Bore Hole ID:	10512963	Elevation:	
DP2BR:		Elevrc:	
Spatial Status:		Zone:	17
Code OB:		East83:	617844.00
Code OB Desc:		North83:	4860650.00
Open Hole:		Org CS:	N83
Cluster Kind:		UTMRC:	3
Date Completed:	02-Feb-1994 00:00:00	UTMRC Desc:	margin of error : 10 - 30 m
Remarks:		Location Method:	
Loc Method Desc:			
Elevrc Desc:			
Location Source Date:			
Improvement Location Source:			
Improvement Location Method:			



Map Key	Number of Records	Direction/ Distance (m)	Elev/Diff (m)	Site	DB
<b>Source Revision Comment:</b>					
<b>Supplier Comment:</b>					
<b><u>Method of Construction &amp; Well Use</u></b>					
<b>Method Construction ID:</b>		966922660			
<b>Method Construction Code:</b>		0			
<b>Method Construction:</b>		Not Known			
<b>Other Method Construction:</b>					
<b><u>Pipe Information</u></b>					
<b>Pipe ID:</b>		11061533			
<b>Casing No:</b>		1			
<b>Comment:</b>					
<b>Alt Name:</b>					
<b><u>Links</u></b>					
<b>Bore Hole ID:</b>	10512963			<b>Tag No:</b>	
<b>Depth M:</b>				<b>Contractor:</b>	1129
<b>Year Completed:</b>	1994			<b>Path:</b>	692\6922660.pdf
<b>Well Completed Dt:</b>	1994/02/02			<b>Latitude:</b>	43.8895353982692
<b>Audit No:</b>	149018			<b>Longitude:</b>	-79.5328747447394

101	1 of 1	SSE/41.6	254.9 / -11.59	Enbridge Gas Distribution 77 Royal Ridge Crescent Vaughan ON	SPL
<b>Ref No:</b>	1481-8ZRMND			<b>Discharger Report:</b>	
<b>Site No:</b>				<b>Material Group:</b>	
<b>Incident Dt:</b>	05-NOV-12			<b>Health/Env Conseq:</b>	
<b>Year:</b>				<b>Client Type:</b>	
<b>Incident Cause:</b>	Leak/Break			<b>Sector Type:</b>	Pipeline/Components
<b>Incident Event:</b>				<b>Agency Involved:</b>	
<b>Contaminant Code:</b>	35			<b>Nearest Watercourse:</b>	
<b>Contaminant Name:</b>	NATURAL GAS (METHANE)			<b>Site Address:</b>	77 Royal Ridge Crescent
<b>Contaminant Limit 1:</b>				<b>Site District Office:</b>	
<b>Contam Limit Freq 1:</b>				<b>Site Postal Code:</b>	
<b>Contaminant UN No 1:</b>				<b>Site Region:</b>	
<b>Environment Impact:</b>	Confirmed			<b>Site Municipality:</b>	Vaughan
<b>Nature of Impact:</b>	Air Pollution			<b>Site Lot:</b>	
<b>Receiving Medium:</b>				<b>Site Conc:</b>	
<b>Receiving Env:</b>				<b>Northing:</b>	
<b>MOE Response:</b>	Not MOE mandate			<b>Easting:</b>	
<b>Dt MOE Arvl on Scn:</b>				<b>Site Geo Ref Accu:</b>	
<b>MOE Reported Dt:</b>	05-NOV-12			<b>Site Map Datum:</b>	
<b>Dt Document Closed:</b>				<b>SAC Action Class:</b>	TSSA - Fuel Safety Branch - Hydrocarbon Fuel Release/Spill
<b>Incident Reason:</b>	Operator/Human Error			<b>Source Type:</b>	
<b>Site Name:</b>	Private Residence<UNOFFICIAL>				
<b>Site County/District:</b>					
<b>Site Geo Ref Meth:</b>					
<b>Incident Summary:</b>	TSSA FSB: Linestrike 1/2" linestrike, made safe				
<b>Contaminant Qty:</b>	other - see incident description				

102	1 of 1	ESE/41.9	266.8 / 0.31	lot 25 con 4 ON	WWIS
<b>Well ID:</b>	6921858			<b>Flowing (Y/N):</b>	

Map Key	Number of Records	Direction/ Distance (m)	Elev/Diff (m)	Site	
<b>Construction Date:</b>				<b>Flow Rate:</b>	
<b>Use 1st:</b>	Not Used			<b>Data Entry Status:</b>	
<b>Use 2nd:</b>				<b>Data Src:</b>	1
<b>Final Well Status:</b>	Observation Wells			<b>Date Received:</b>	26-Mar-1992 00:00:00
<b>Water Type:</b>				<b>Selected Flag:</b>	TRUE
<b>Casing Material:</b>				<b>Abandonment Rec:</b>	
<b>Audit No:</b>	116574			<b>Contractor:</b>	6518
<b>Tag:</b>				<b>Form Version:</b>	1
<b>Constructn Method:</b>				<b>Owner:</b>	
<b>Elevation (m):</b>				<b>County:</b>	YORK
<b>Elevatn Reliability:</b>				<b>Lot:</b>	025
<b>Depth to Bedrock:</b>				<b>Concession:</b>	04
<b>Well Depth:</b>				<b>Concession Name:</b>	CON
<b>Overburden/Bedrock:</b>				<b>Easting NAD83:</b>	
<b>Pump Rate:</b>				<b>Northing NAD83:</b>	
<b>Static Water Level:</b>				<b>Zone:</b>	
<b>Clear/Cloudy:</b>				<b>UTM Reliability:</b>	
<b>Municipality:</b>		VAUGHAN TOWN (VAUGHAN TWP)			
<b>Site Info:</b>					
<b>PDF URL (Map):</b>		<a href="https://d2khazk8e83rdv.cloudfront.net/moe_mapping/downloads/2Water/Wells_pdfs/69216921858.pdf">https://d2khazk8e83rdv.cloudfront.net/moe_mapping/downloads/2Water/Wells_pdfs/69216921858.pdf</a>			

**Additional Detail(s) (Map)**

**Well Completed Date:** 1992/01/24  
**Year Completed:** 1992  
**Depth (m):**  
**Latitude:** 43.8731397726005  
**Longitude:** -79.5168269790593  
**Path:** 69216921858.pdf

**Bore Hole Information**

<b>Bore Hole ID:</b>	10512164	<b>Elevation:</b>	
<b>DP2BR:</b>		<b>Elevrc:</b>	
<b>Spatial Status:</b>		<b>Zone:</b>	17
<b>Code OB:</b>		<b>East83:</b>	619165.70
<b>Code OB Desc:</b>		<b>North83:</b>	4858852.00
<b>Open Hole:</b>		<b>Org CS:</b>	
<b>Cluster Kind:</b>		<b>UTMRC:</b>	5
<b>Date Completed:</b>	24-Jan-1992 00:00:00	<b>UTMRC Desc:</b>	margin of error : 100 m - 300 m
<b>Remarks:</b>		<b>Location Method:</b>	wwr
<b>Loc Method Desc:</b>	on Water Well Record		
<b>Elevrc Desc:</b>			
<b>Location Source Date:</b>			
<b>Improvement Location Source:</b>			
<b>Improvement Location Method:</b>			
<b>Source Revision Comment:</b>			
<b>Supplier Comment:</b>			

**Method of Construction & Well Use**

**Method Construction ID:** 966921858  
**Method Construction Code:** B  
**Method Construction:** Other Method  
**Other Method Construction:**

**Pipe Information**

**Pipe ID:** 11060734  
**Casing No:** 1

Map Key	Number of Records	Direction/ Distance (m)	Elev/Diff (m)	Site
---------	-------------------	----------------------------	------------------	------

Comment:  
Alt Name:

Construction Record - Casing

Casing ID: 930826294  
 Layer: 1  
 Material: 5  
 Open Hole or Material: PLASTIC  
 Depth From:  
 Depth To:  
 Casing Diameter: 2.0  
 Casing Diameter UOM: inch  
 Casing Depth UOM: ft

Construction Record - Screen

Screen ID: 933398084  
 Layer: 1  
 Slot: 010  
 Screen Top Depth:  
 Screen End Depth:  
 Screen Material:  
 Screen Depth UOM: ft  
 Screen Diameter UOM: inch  
 Screen Diameter:

Water Details

Water ID: 934004657  
 Layer: 1  
 Kind Code: 1  
 Kind: FRESH  
 Water Found Depth: 35.0  
 Water Found Depth UOM: ft

Links

Bore Hole ID:	10512164	Tag No:	
Depth M:		Contractor:	6518
Year Completed:	1992	Path:	692\6921858.pdf
Well Completed Dt:	1992/01/24	Latitude:	43.8731397726005
Audit No:	116574	Longitude:	-79.5168269790593

103	1 of 1	ESE/43.7	279.5 / 13.10	ON	BORE
-----	--------	----------	---------------	----	------

Borehole ID:	845010	Inclin FLG:	No
OGF ID:	215579489	SP Status:	Initial Entry
Status:	Decommissioned	Surv Elev:	No
Type:	Borehole	Piezometer:	No
Use:	Geotechnical/Geological Investigation	Primary Name:	
Completion Date:	15-MAY-1960	Municipality:	
Static Water Level:		Lot:	
Primary Water Use:		Township:	VAUGHAN
Sec. Water Use:		Latitude DD:	43.876116
Total Depth m:	10.7	Longitude DD:	-79.517247
Depth Ref:	Ground Surface	UTM Zone:	17
Depth Elev:		Easting:	619126
Drill Method:	Hollow stem auger	Northing:	4859182
Orig Ground Elev m:	269	Location Accuracy:	
Elev Reliabil Note:		Accuracy:	Within 10 metres

Map Key	Number of Records	Direction/ Distance (m)	Elev/Diff (m)	Site	
DEM Ground Elev m:	280				
Concession:		CON 3			
Location D:		GRADE SEPARATION CNR & KEELE STREET			
Survey D:					
Comments:		1) Hole uncased and advanced by continuous flight augering methods. 2) Hole open and dry to 33.8 ft. on completion.			

**Borehole Geology Stratum**

<b>Geology Stratum ID:</b>	6550047	<b>Mat Consistency:</b>	Loose
<b>Top Depth:</b>	0	<b>Material Moisture:</b>	Moist
<b>Bottom Depth:</b>	2.5	<b>Material Texture:</b>	
<b>Material Color:</b>	Brown	<b>Non Geo Mat Type:</b>	
<b>Material 1:</b>	Fill	<b>Geologic Formation:</b>	
<b>Material 2:</b>	Sand	<b>Geologic Group:</b>	
<b>Material 3:</b>	Gravel	<b>Geologic Period:</b>	
<b>Material 4:</b>	Silt	<b>Depositional Gen:</b>	
<b>Gsc Material Description:</b>	Fill sand and gravel 8 inches, then cohesive sandy silt with some gravel sizes, loose, very moist, brown **Note:		
<b>Stratum Description:</b>	Many records provided by the department have a truncated [Stratum Description] field.		

<b>Geology Stratum ID:</b>	6550048	<b>Mat Consistency:</b>	Dense
<b>Top Depth:</b>	2.5	<b>Material Moisture:</b>	Dry
<b>Bottom Depth:</b>	10.7	<b>Material Texture:</b>	Fine
<b>Material Color:</b>	Brown	<b>Non Geo Mat Type:</b>	
<b>Material 1:</b>	Till	<b>Geologic Formation:</b>	
<b>Material 2:</b>	Silt	<b>Geologic Group:</b>	
<b>Material 3:</b>	Sand	<b>Geologic Period:</b>	
<b>Material 4:</b>	Gravel	<b>Depositional Gen:</b>	
<b>Gsc Material Description:</b>	Silt Till - slightly cohesive, numerous sand and fine to medium gravel sizes some oxidized partings, brown, moist to 21 ft. then dry, dense 22 ft. then very dense.		

104	1 of 1	ESE/44.8	263.6 / -2.89	Shellsimon Construction Ltd. No municipal address, Vaughan, Ontario Vaughan ON	RSC
<b>RSC ID:</b>	3442	<b>Cert Date:</b>	29-Apr-05		
<b>RA No:</b>		<b>Cert Prop Use No:</b>	No CPU		
<b>RSC Type:</b>		<b>Intended Prop Use:</b>	Residential		
<b>Curr Property Use:</b>	Agriculture/Other	<b>Qual Person Name:</b>	Sheldon Libfeld		
<b>Ministry District:</b>	VAUGHAN	<b>Stratified (Y/N):</b>			
<b>Filing Date:</b>	11-Jul-06	<b>Audit (Y/N):</b>			
<b>Date Ack:</b>		<b>Entire Leg Prop. (Y/N):</b>	Yes		
<b>Date Returned:</b>		<b>Accuracy Estimate:</b>	0 to 1 meters		
<b>Restoration Type:</b>		<b>Telephone:</b>	905-4777609		
<b>Soil Type:</b>		<b>Fax:</b>	905-4776293		
<b>Criteria:</b>		<b>Email:</b>	libfeld3423@rogers.com		
<b>CPU Issued Sect 1686:</b>	No				
<b>Asmt Roll No:</b>					
<b>Prop ID No (PIN):</b>	03331 - 5035 LT				
<b>Property Municipal Address:</b>	No municipal address, Vaughan, Ontario				
<b>Mailing Address:</b>	80 Tiverton Court, Suite 300, Markham, Ontario , L3R 0G4				
<b>Latitude &amp; Latitude:</b>	43.87283310N 79.51817500W (converted from UTM)				
<b>UTM Coordinates:</b>	NAD83 17-619058-4858816				
<b>Consultant:</b>					
<b>Legal Desc:</b>	Part of Lot 25, Concession 4, being parts 1 and 2 on Plan 65R27792; S/T easement over part of Lot 25 Concession 4 Part 2, 65R-277792 expiring Dec. 31, 2005 in favour of Region as in YR616962				
<b>Measurement Method:</b>	Digitized from a map				
<b>Applicable Standards:</b>	ESA Phase 1				
<b>RSC PDF:</b>					

Map Key	Number of Records	Direction/ Distance (m)	Elev/Diff (m)	Site	DB
105	1 of 1	ESE/45.0	278.6 / 12.13	ON	BORE
<b>Borehole ID:</b>	845009			<b>Inclin FLG:</b>	No
<b>OGF ID:</b>	215579488			<b>SP Status:</b>	Initial Entry
<b>Status:</b>	Decommissioned			<b>Surv Elev:</b>	No
<b>Type:</b>	Borehole			<b>Piezometer:</b>	No
<b>Use:</b>	Geotechnical/Geological Investigation			<b>Primary Name:</b>	
<b>Completion Date:</b>	15-MAY-1960			<b>Municipality:</b>	
<b>Static Water Level:</b>				<b>Lot:</b>	
<b>Primary Water Use:</b>				<b>Township:</b>	VAUGHAN
<b>Sec. Water Use:</b>				<b>Latitude DD:</b>	43.876396
<b>Total Depth m:</b>	11			<b>Longitude DD:</b>	-79.517278
<b>Depth Ref:</b>	Ground Surface			<b>UTM Zone:</b>	17
<b>Depth Elev:</b>				<b>Easting:</b>	619123
<b>Drill Method:</b>	Hollow stem auger			<b>Northing:</b>	4859213
<b>Orig Ground Elev m:</b>	272			<b>Location Accuracy:</b>	
<b>Elev Reliabil Note:</b>				<b>Accuracy:</b>	Within 10 metres
<b>DEM Ground Elev m:</b>	280				
<b>Concession:</b>	CON 3				
<b>Location D:</b>	GRADE SEPARATION CNR & KEELE STREET				
<b>Survey D:</b>					
<b>Comments:</b>	1) Hole uncased and advanced by continuous flight augering methods. 2) Hole open and dry to 33 ft. on completion on boring and after 4 hours.				
<b><u>Borehole Geology Stratum</u></b>					
<b>Geology Stratum ID:</b>	6550045			<b>Mat Consistency:</b>	Loose
<b>Top Depth:</b>	0			<b>Material Moisture:</b>	Moist
<b>Bottom Depth:</b>	2.6			<b>Material Texture:</b>	
<b>Material Color:</b>	Brown			<b>Non Geo Mat Type:</b>	
<b>Material 1:</b>	Fill			<b>Geologic Formation:</b>	
<b>Material 2:</b>	Sand			<b>Geologic Group:</b>	
<b>Material 3:</b>	Gravel			<b>Geologic Period:</b>	
<b>Material 4:</b>	Silt			<b>Depositional Gen:</b>	
<b>Gsc Material Description:</b>					
<b>Stratum Description:</b>	Fill-sand and gravel to 1.5 ft. the cohesive sandy silt with some gravel sizes some decayed organic material, brown, loose, moist.				
<b>Geology Stratum ID:</b>	6550046			<b>Mat Consistency:</b>	Dense
<b>Top Depth:</b>	2.6			<b>Material Moisture:</b>	Moist
<b>Bottom Depth:</b>	11			<b>Material Texture:</b>	Fine
<b>Material Color:</b>	Brown			<b>Non Geo Mat Type:</b>	
<b>Material 1:</b>	Till			<b>Geologic Formation:</b>	
<b>Material 2:</b>	Silt			<b>Geologic Group:</b>	
<b>Material 3:</b>	Sand			<b>Geologic Period:</b>	
<b>Material 4:</b>	Gravel			<b>Depositional Gen:</b>	
<b>Gsc Material Description:</b>					
<b>Stratum Description:</b>	Silt Till - Slightly cohesive sand fine to medium gravel sizes, slightly moist, brown, medium dense 10 15 ft. then very dense.				
106	1 of 1	ESE/45.6	279.4 / 12.93	ON	BORE
<b>Borehole ID:</b>	845007			<b>Inclin FLG:</b>	No
<b>OGF ID:</b>	215579486			<b>SP Status:</b>	Initial Entry
<b>Status:</b>	Decommissioned			<b>Surv Elev:</b>	No
<b>Type:</b>	Borehole			<b>Piezometer:</b>	No
<b>Use:</b>	Geotechnical/Geological Investigation			<b>Primary Name:</b>	
<b>Completion Date:</b>	15-MAY-1960			<b>Municipality:</b>	
<b>Static Water Level:</b>				<b>Lot:</b>	
<b>Primary Water Use:</b>				<b>Township:</b>	VAUGHAN
<b>Sec. Water Use:</b>				<b>Latitude DD:</b>	43.876242
<b>Total Depth m:</b>	10.7			<b>Longitude DD:</b>	-79.517244

Map Key	Number of Records	Direction/ Distance (m)	Elev/Diff (m)	Site	
<b>Depth Ref:</b>		Ground Surface		<b>UTM Zone:</b>	17
<b>Depth Elev:</b>				<b>Easting:</b>	619126
<b>Drill Method:</b>		Hollow stem auger		<b>Northing:</b>	4859196
<b>Orig Ground Elev m:</b>	271			<b>Location Accuracy:</b>	
<b>Elev Reliabil Note:</b>				<b>Accuracy:</b>	Within 10 metres
<b>DEM Ground Elev m:</b>	280				
<b>Concession:</b>		CON 3			
<b>Location D:</b>		GRADE SEPARATION CNR & KEELE STREET			
<b>Survey D:</b>					
<b>Comments:</b>		1) Hole uncased for full depth and advanced by continuous augering methods. 2) Hole caved to 9.2 ft. on completion, water level at 9 ft. Caved and wet at 10.5 ft. after three weeks. 3) Dynamic penetration cone driven 9' south of B.H. #2			

**Borehole Geology Stratum**

<b>Geology Stratum ID:</b>	6550040	<b>Mat Consistency:</b>	
<b>Top Depth:</b>	0	<b>Material Moisture:</b>	Wet
<b>Bottom Depth:</b>	3.5	<b>Material Texture:</b>	
<b>Material Color:</b>	Brown	<b>Non Geo Mat Type:</b>	
<b>Material 1:</b>	Fill	<b>Geologic Formation:</b>	
<b>Material 2:</b>	Silt	<b>Geologic Group:</b>	
<b>Material 3:</b>	Sand	<b>Geologic Period:</b>	
<b>Material 4:</b>	Topsoil	<b>Depositional Gen:</b>	
<b>Gsc Material Description:</b>			
<b>Stratum Description:</b>	Fill-cohesive, sandy silt, topsoil layers and stains, roots, some decayed organic material wet and gravel layers at 5' and 11' brown and moist.		

<b>Geology Stratum ID:</b>	6550041	<b>Mat Consistency:</b>	Very Dense
<b>Top Depth:</b>	3.5	<b>Material Moisture:</b>	Moist
<b>Bottom Depth:</b>	10.7	<b>Material Texture:</b>	Fine
<b>Material Color:</b>	Brown	<b>Non Geo Mat Type:</b>	
<b>Material 1:</b>	Till	<b>Geologic Formation:</b>	
<b>Material 2:</b>	Silt	<b>Geologic Group:</b>	
<b>Material 3:</b>	Sand	<b>Geologic Period:</b>	
<b>Material 4:</b>	Gravel	<b>Depositional Gen:</b>	
<b>Gsc Material Description:</b>			
<b>Stratum Description:</b>	Silt Till - slightly cohesive, numerous sand fine to medium gravel sizes very dense, slightly moist, brown to 16 ft. then grey. 6in. sand layer at 342 ft. then wet.		

107	1 of 1	ENE/45.9	292.0 / 25.52	11141 KEELE STREET lot 28 con 3 MAPLE ON	WWIS
<b>Well ID:</b>	6930637			<b>Flowing (Y/N):</b>	
<b>Construction Date:</b>				<b>Flow Rate:</b>	
<b>Use 1st:</b>	Not Used			<b>Data Entry Status:</b>	
<b>Use 2nd:</b>				<b>Data Src:</b>	
<b>Final Well Status:</b>	Observation Wells			<b>Date Received:</b>	07-Sep-2006 00:00:00
<b>Water Type:</b>				<b>Selected Flag:</b>	TRUE
<b>Casing Material:</b>				<b>Abandonment Rec:</b>	
<b>Audit No:</b>	Z53705			<b>Contractor:</b>	7147
<b>Tag:</b>	A041529			<b>Form Version:</b>	3
<b>Constructn Method:</b>				<b>Owner:</b>	
<b>Elevation (m):</b>				<b>County:</b>	YORK
<b>Elevatn Reliabilty:</b>				<b>Lot:</b>	028
<b>Depth to Bedrock:</b>				<b>Concession:</b>	03
<b>Well Depth:</b>				<b>Concession Name:</b>	
<b>Overburden/Bedrock:</b>				<b>Easting NAD83:</b>	
<b>Pump Rate:</b>				<b>Northing NAD83:</b>	
<b>Static Water Level:</b>				<b>Zone:</b>	
<b>Clear/Cloudy:</b>				<b>UTM Reliability:</b>	
<b>Municipality:</b>	VAUGHAN TOWN (VAUGHAN TWP)				
<b>Site Info:</b>					
<b>PDF URL (Map):</b>	<a href="https://d2khazk8e83rdv.cloudfront.net/moe_mapping/downloads/2Water/Wells_pdfs/693\6930637.pdf">https://d2khazk8e83rdv.cloudfront.net/moe_mapping/downloads/2Water/Wells_pdfs/693\6930637.pdf</a>				

Map Key	Number of Records	Direction/ Distance (m)	Elev/Diff (m)	Site
---------	-------------------	----------------------------	------------------	------

Additional Detail(s) (Map)

**Well Completed Date:** 2006/08/02  
**Year Completed:** 2006  
**Depth (m):** 4.6  
**Latitude:** 43.8829044555926  
**Longitude:** -79.518585123003  
**Path:** 693\6930637.pdf

Bore Hole Information

<b>Bore Hole ID:</b>	11695881	<b>Elevation:</b>	
<b>DP2BR:</b>		<b>Elevrc:</b>	
<b>Spatial Status:</b>		<b>Zone:</b>	17
<b>Code OB:</b>		<b>East83:</b>	619005.00
<b>Code OB Desc:</b>		<b>North83:</b>	4859934.00
<b>Open Hole:</b>		<b>Org CS:</b>	UTM83
<b>Cluster Kind:</b>		<b>UTMRC:</b>	3
<b>Date Completed:</b>	02-Aug-2006 00:00:00	<b>UTMRC Desc:</b>	margin of error : 10 - 30 m
<b>Remarks:</b>		<b>Location Method:</b>	wwr
<b>Loc Method Desc:</b>	on Water Well Record		
<b>Elevrc Desc:</b>			
<b>Location Source Date:</b>			
<b>Improvement Location Source:</b>			
<b>Improvement Location Method:</b>			
<b>Source Revision Comment:</b>			
<b>Supplier Comment:</b>			

Overburden and BedrockMaterials Interval

**Formation ID:** 933082759  
**Layer:** 2  
**Color:** 6  
**General Color:** BROWN  
**Mat1:** 05  
**Most Common Material:** CLAY  
**Mat2:** 84  
**Mat2 Desc:** SILTY  
**Mat3:** 34  
**Mat3 Desc:** TILL  
**Formation Top Depth:** 0.75  
**Formation End Depth:** 4.599999904632568  
**Formation End Depth UOM:** m

Overburden and BedrockMaterials Interval

**Formation ID:** 933082758  
**Layer:** 1  
**Color:** 8  
**General Color:** BLACK  
**Mat1:** 02  
**Most Common Material:** TOPSOIL  
**Mat2:**  
**Mat2 Desc:**  
**Mat3:**  
**Mat3 Desc:**  
**Formation Top Depth:** 0.0  
**Formation End Depth:** 0.75  
**Formation End Depth UOM:** m

Map Key	Number of Records	Direction/ Distance (m)	Elev/Diff (m)	Site
<u>Annular Space/Abandonment Sealing Record</u>				
Plug ID:		933308373		
Layer:		2		
Plug From:		0.20000000298023224		
Plug To:		1.0		
Plug Depth UOM:		m		
<u>Annular Space/Abandonment Sealing Record</u>				
Plug ID:		933308375		
Layer:		4		
Plug From:				
Plug To:				
Plug Depth UOM:		m		
<u>Annular Space/Abandonment Sealing Record</u>				
Plug ID:		933308374		
Layer:		3		
Plug From:		1.0		
Plug To:		4.599999904632568		
Plug Depth UOM:		m		
<u>Annular Space/Abandonment Sealing Record</u>				
Plug ID:		933308372		
Layer:		1		
Plug From:		0.0		
Plug To:		0.20000000298023224		
Plug Depth UOM:		m		
<u>Method of Construction &amp; Well Use</u>				
Method Construction ID:		966930637		
Method Construction Code:		B		
Method Construction:		Other Method		
Other Method Construction:				
<u>Pipe Information</u>				
Pipe ID:		11700747		
Casing No:		1		
Comment:				
Alt Name:				
<u>Construction Record - Casing</u>				
Casing ID:		930892347		
Layer:		1		
Material:		5		
Open Hole or Material:		PLASTIC		
Depth From:		0.0		
Depth To:		1.5		



Map Key	Number of Records	Direction/ Distance (m)	Elev/Diff (m)	Site	
Casing Diameter:		3.200000047683716			
Casing Diameter UOM:		cm			
Casing Depth UOM:		m			

**Construction Record - Screen**

Screen ID:	933421676
Layer:	1
Slot:	10
Screen Top Depth:	1.5
Screen End Depth:	4.599999904632568
Screen Material:	5
Screen Depth UOM:	m
Screen Diameter UOM:	cm
Screen Diameter:	4.300000190734863

**Hole Diameter**

Hole ID:	11760174
Diameter:	9.0
Depth From:	0.0
Depth To:	4.599999904632568
Hole Depth UOM:	m
Hole Diameter UOM:	cm

**Links**

Bore Hole ID:	11695881	Tag No:	A041529
Depth M:	4.6	Contractor:	7147
Year Completed:	2006	Path:	693\6930637.pdf
Well Completed Dt:	2006/08/02	Latitude:	43.8829044555926
Audit No:	Z53705	Longitude:	-79.518585123003

<u>108</u>	1 of 1	E/47.9	288.9 / 22.47	11067 KEELE ST lot 28 con 3 ON	WWIS
------------	--------	--------	---------------	--------------------------------	------

Well ID:	7319908	Flowing (Y/N):	
Construction Date:		Flow Rate:	
Use 1st:		Data Entry Status:	
Use 2nd:		Data Src:	
Final Well Status:	Abandoned-Other	Date Received:	18-Sep-2018 00:00:00
Water Type:		Selected Flag:	TRUE
Casing Material:		Abandonment Rec:	Yes
Audit No:	Z271380	Contractor:	7147
Tag:		Form Version:	7
Constructn Method:		Owner:	
Elevation (m):		County:	YORK
Elevatn Reliabilty:		Lot:	028
Depth to Bedrock:		Concession:	03
Well Depth:		Concession Name:	CON
Overburden/Bedrock:		Easting NAD83:	
Pump Rate:		Northing NAD83:	
Static Water Level:		Zone:	
Clear/Cloudy:		UTM Reliability:	
Municipality:	VAUGHAN TOWN (VAUGHAN TWP)		
Site Info:			

PDF URL (Map):

**Additional Detail(s) (Map)**

Well Completed Date:

Map Key	Number of Records	Direction/ Distance (m)	Elev/Diff (m)	Site
---------	-------------------	----------------------------	------------------	------

Year Completed:  
 Depth (m):  
 Latitude: 43.8811513843377  
 Longitude: -79.5180933133146  
 Path:

**Bore Hole Information**

Bore Hole ID:	1007295834	Elevation:	
DP2BR:		Elevrc:	
Spatial Status:		Zone:	17
Code OB:		East83:	619048.00
Code OB Desc:		North83:	4859740.00
Open Hole:		Org CS:	UTM83
Cluster Kind:		UTMRC:	4
Date Completed:		UTMRC Desc:	margin of error : 30 m - 100 m
Remarks:		Location Method:	wwr
Loc Method Desc:	on Water Well Record		
Elevrc Desc:			
Location Source Date:			
Improvement Location Source:			
Improvement Location Method:			
Source Revision Comment:			
Supplier Comment:			

**Overburden and Bedrock  
Materials Interval**

Formation ID: 1007535729  
 Layer:  
 Color:  
 General Color:  
 Mat1:  
 Most Common Material:  
 Mat2:  
 Mat2 Desc:  
 Mat3:  
 Mat3 Desc:  
 Formation Top Depth:  
 Formation End Depth:  
 Formation End Depth UOM: m

**Annular Space/Abandonment  
Sealing Record**

Plug ID: 1007535736  
 Layer: 2  
 Plug From: 2.200000047683716  
 Plug To: 2.5999999046325684  
 Plug Depth UOM: m

**Annular Space/Abandonment  
Sealing Record**

Plug ID: 1007535735  
 Layer: 1  
 Plug From: 0.0  
 Plug To: 2.200000047683716  
 Plug Depth UOM: m

**Annular Space/Abandonment  
Sealing Record**

Map Key	Number of Records	Direction/ Distance (m)	Elev/Diff (m)	Site
---------	-------------------	----------------------------	------------------	------

Plug ID:		1007535737		
Layer:		3		
Plug From:		2.5999999046325684		
Plug To:				
Plug Depth UOM:		m		

**Method of Construction & Well Use**

Method Construction ID:		1007535734		
Method Construction Code:				
Method Construction:				
Other Method Construction:				

**Pipe Information**

Pipe ID:		1007535728		
Casing No:		0		
Comment:				
Alt Name:				

**Construction Record - Casing**

Casing ID:		1007535732		
Layer:				
Material:				
Open Hole or Material:				
Depth From:				
Depth To:				
Casing Diameter:				
Casing Diameter UOM:		cm		
Casing Depth UOM:		m		

**Construction Record - Screen**

Screen ID:		1007535733		
Layer:				
Slot:				
Screen Top Depth:				
Screen End Depth:				
Screen Material:				
Screen Depth UOM:		m		
Screen Diameter UOM:		cm		
Screen Diameter:				

**Water Details**

Water ID:		1007535731		
Layer:		1		
Kind Code:		8		
Kind:		Untested		
Water Found Depth:		6.099999904632568		
Water Found Depth UOM:		m		

**Hole Diameter**

Hole ID:		1007535730		
Diameter:				
Depth From:				
Depth To:				

Map Key	Number of Records	Direction/ Distance (m)	Elev/Diff (m)	Site	
Hole Depth UOM:			m		
Hole Diameter UOM:			cm		

Links

Bore Hole ID:	1007295834	Tag No:	
Depth M:		Contractor:	7147
Year Completed:		Path:	731\7319908.pdf
Well Completed Dt:		Latitude:	43.8811513843377
Audit No:	Z271380	Longitude:	-79.5180933133146

<u>109</u>	1 of 1	ENE/48.3	291.9 / 25.48	lot 28 con 3 ON	WWIS
------------	--------	----------	---------------	-----------------	------

Well ID:	7381791	Flowing (Y/N):	
Construction Date:		Flow Rate:	
Use 1st:		Data Entry Status:	Yes
Use 2nd:		Data Src:	
Final Well Status:		Date Received:	08-Mar-2021 00:00:00
Water Type:		Selected Flag:	TRUE
Casing Material:		Abandonment Rec:	
Audit No:	Z356956	Contractor:	6946
Tag:	A316629	Form Version:	7
Constructn Method:		Owner:	
Elevation (m):		County:	YORK
Elevatn Reliability:		Lot:	028
Depth to Bedrock:		Concession:	03
Well Depth:		Concession Name:	CON
Overburden/Bedrock:		Easting NAD83:	
Pump Rate:		Northing NAD83:	
Static Water Level:		Zone:	
Clear/Cloudy:		UTM Reliability:	
Municipality:	VAUGHAN TOWN (VAUGHAN TWP)		
Site Info:			

Bore Hole Information

Bore Hole ID:	1008637393	Elevation:	
DP2BR:		Elevrc:	
Spatial Status:		Zone:	17
Code OB:		East83:	618965.00
Code OB Desc:		North83:	4860136.00
Open Hole:		Org CS:	UTM83
Cluster Kind:		UTMRC:	4
Date Completed:	18-Feb-2021 00:00:00	UTMRC Desc:	margin of error : 30 m - 100 m
Remarks:		Location Method:	wwr
Loc Method Desc:	on Water Well Record		
Elevrc Desc:			
Location Source Date:			
Improvement Location Source:			
Improvement Location Method:			
Source Revision Comment:			
Supplier Comment:			

Links

Bore Hole ID:	1008637393	Tag No:	A316629
Depth M:		Contractor:	6946
Year Completed:	2021	Path:	738\7381791.pdf
Well Completed Dt:	2021/02/18	Latitude:	43.8847290461281
Audit No:	Z356956	Longitude:	-79.519037842187

Map Key	Number of Records	Direction/ Distance (m)	Elev/Diff (m)	Site	DB
110	1 of 1	ESE/49.5	278.1 / 11.65	ON	BORE

**Borehole ID:** 845006  
**OGF ID:** 215579485  
**Status:** Decommissioned  
**Type:** Borehole  
**Use:** Geotechnical/Geological Investigation  
**Completion Date:** 15-MAY-1966  
**Static Water Level:** 33.3  
**Primary Water Use:**  
**Sec. Water Use:**  
**Total Depth m:** 15.5  
**Depth Ref:** Ground Surface  
**Depth Elev:**  
**Drill Method:** Hollow stem auger  
**Orig Ground Elev m:** 271  
**Elev Reliabil Note:**  
**DEM Ground Elev m:** 279  
**Concession:** CON 3  
**Location D:** GRADE SEPARATION CNR & KEELE STREET  
**Survey D:**  
**Comments:** 1)Hole uncased for full depth and advanced by continuous flight augering methods. 2) Hole open to 47ft. On completion, water level at 47ft. 3)Hole open to 47.2ft. And water level at 46.3 ft. and 15 hrs. Caved and dry at 48ft. After weeks

**Inclin FLG:** No  
**SP Status:** Initial Entry  
**Surv Elev:** No  
**Piezometer:** No  
**Primary Name:**  
**Municipality:**  
**Lot:**  
**Township:** VAUGHAN  
**Latitude DD:** 43.876115  
**Longitude DD:** -79.517173  
**UTM Zone:** 17  
**Easting:** 619132  
**Northing:** 4859182  
**Location Accuracy:**  
**Accuracy:** Within 10 metres

#### Borehole Geology Stratum

**Geology Stratum ID:** 6550037  
**Top Depth:** 0  
**Bottom Depth:** 1.7  
**Material Color:** Brown  
**Material 1:** Silt  
**Material 2:** Sand  
**Material 3:** Topsoil  
**Material 4:** Roots  
**Gsc Material Description:**  
**Stratum Description:** Sandy Silt slightly cohesive, lose brown some topsoil stains and roots 1st sand seam at 4.5ft., wet \*\*Note: Many records provided by the department have a truncated [Stratum Description] field.

**Mat Consistency:** Loose  
**Material Moisture:**  
**Material Texture:**  
**Non Geo Mat Type:**  
**Geologic Formation:**  
**Geologic Group:**  
**Geologic Period:**  
**Depositional Gen:**

**Geology Stratum ID:** 6550038  
**Top Depth:** 1.7  
**Bottom Depth:** 9.1  
**Material Color:**  
**Material 1:** Till  
**Material 2:** Silt  
**Material 3:** Sand  
**Material 4:** Gravel  
**Gsc Material Description:**  
**Stratum Description:** Silt till - slight cohesive numerous sand and fine to medium gravel sizes very dense, dry becoming slightly moist with depth. Sand layer at approx. 15-17 ft. dry and dense.

**Mat Consistency:** Very Dense  
**Material Moisture:** Dry  
**Material Texture:** Fine  
**Non Geo Mat Type:**  
**Geologic Formation:**  
**Geologic Group:**  
**Geologic Period:**  
**Depositional Gen:**

**Geology Stratum ID:** 6550039  
**Top Depth:** 9.1  
**Bottom Depth:** 15.5  
**Material Color:** Brown  
**Material 1:** Sand  
**Material 2:**  
**Material 3:**  
**Material 4:**  
**Gsc Material Description:**  
**Stratum Description:** Sand - slightly fine, brown, very dense, slightly moist to 46.5 ft. then wet.

**Mat Consistency:** Very Dense  
**Material Moisture:** Moist  
**Material Texture:** Fine  
**Non Geo Mat Type:**  
**Geologic Formation:**  
**Geologic Group:**  
**Geologic Period:**  
**Depositional Gen:**

Map Key	Number of Records	Direction/ Distance (m)	Elev/Diff (m)	Site	DB																																																																																
<u>111</u>	1 of 1	ENE/51.8	292.4 / 25.99	lot 28 con 3 ON	WWIS																																																																																
<table border="0"> <tr> <td><b>Well ID:</b></td> <td>7381792</td> <td><b>Flowing (Y/N):</b></td> <td></td> </tr> <tr> <td><b>Construction Date:</b></td> <td></td> <td><b>Flow Rate:</b></td> <td></td> </tr> <tr> <td><b>Use 1st:</b></td> <td></td> <td><b>Data Entry Status:</b></td> <td>Yes</td> </tr> <tr> <td><b>Use 2nd:</b></td> <td></td> <td><b>Data Src:</b></td> <td></td> </tr> <tr> <td><b>Final Well Status:</b></td> <td></td> <td><b>Date Received:</b></td> <td>08-Mar-2021 00:00:00</td> </tr> <tr> <td><b>Water Type:</b></td> <td></td> <td><b>Selected Flag:</b></td> <td>TRUE</td> </tr> <tr> <td><b>Casing Material:</b></td> <td></td> <td><b>Abandonment Rec:</b></td> <td></td> </tr> <tr> <td><b>Audit No:</b></td> <td>Z356914</td> <td><b>Contractor:</b></td> <td>6946</td> </tr> <tr> <td><b>Tag:</b></td> <td>A314005</td> <td><b>Form Version:</b></td> <td>7</td> </tr> <tr> <td><b>Constructn Method:</b></td> <td></td> <td><b>Owner:</b></td> <td></td> </tr> <tr> <td><b>Elevation (m):</b></td> <td></td> <td><b>County:</b></td> <td>YORK</td> </tr> <tr> <td><b>Elevatn Reliabilty:</b></td> <td></td> <td><b>Lot:</b></td> <td>028</td> </tr> <tr> <td><b>Depth to Bedrock:</b></td> <td></td> <td><b>Concession:</b></td> <td>03</td> </tr> <tr> <td><b>Well Depth:</b></td> <td></td> <td><b>Concession Name:</b></td> <td>CON</td> </tr> <tr> <td><b>Overburden/Bedrock:</b></td> <td></td> <td><b>Easting NAD83:</b></td> <td></td> </tr> <tr> <td><b>Pump Rate:</b></td> <td></td> <td><b>Northing NAD83:</b></td> <td></td> </tr> <tr> <td><b>Static Water Level:</b></td> <td></td> <td><b>Zone:</b></td> <td></td> </tr> <tr> <td><b>Clear/Cloudy:</b></td> <td></td> <td><b>UTM Reliability:</b></td> <td></td> </tr> <tr> <td><b>Municipality:</b></td> <td colspan="3">VAUGHAN TOWN (VAUGHAN TWP)</td> </tr> <tr> <td><b>Site Info:</b></td> <td colspan="3"></td> </tr> </table>						<b>Well ID:</b>	7381792	<b>Flowing (Y/N):</b>		<b>Construction Date:</b>		<b>Flow Rate:</b>		<b>Use 1st:</b>		<b>Data Entry Status:</b>	Yes	<b>Use 2nd:</b>		<b>Data Src:</b>		<b>Final Well Status:</b>		<b>Date Received:</b>	08-Mar-2021 00:00:00	<b>Water Type:</b>		<b>Selected Flag:</b>	TRUE	<b>Casing Material:</b>		<b>Abandonment Rec:</b>		<b>Audit No:</b>	Z356914	<b>Contractor:</b>	6946	<b>Tag:</b>	A314005	<b>Form Version:</b>	7	<b>Constructn Method:</b>		<b>Owner:</b>		<b>Elevation (m):</b>		<b>County:</b>	YORK	<b>Elevatn Reliabilty:</b>		<b>Lot:</b>	028	<b>Depth to Bedrock:</b>		<b>Concession:</b>	03	<b>Well Depth:</b>		<b>Concession Name:</b>	CON	<b>Overburden/Bedrock:</b>		<b>Easting NAD83:</b>		<b>Pump Rate:</b>		<b>Northing NAD83:</b>		<b>Static Water Level:</b>		<b>Zone:</b>		<b>Clear/Cloudy:</b>		<b>UTM Reliability:</b>		<b>Municipality:</b>	VAUGHAN TOWN (VAUGHAN TWP)			<b>Site Info:</b>			
<b>Well ID:</b>	7381792	<b>Flowing (Y/N):</b>																																																																																			
<b>Construction Date:</b>		<b>Flow Rate:</b>																																																																																			
<b>Use 1st:</b>		<b>Data Entry Status:</b>	Yes																																																																																		
<b>Use 2nd:</b>		<b>Data Src:</b>																																																																																			
<b>Final Well Status:</b>		<b>Date Received:</b>	08-Mar-2021 00:00:00																																																																																		
<b>Water Type:</b>		<b>Selected Flag:</b>	TRUE																																																																																		
<b>Casing Material:</b>		<b>Abandonment Rec:</b>																																																																																			
<b>Audit No:</b>	Z356914	<b>Contractor:</b>	6946																																																																																		
<b>Tag:</b>	A314005	<b>Form Version:</b>	7																																																																																		
<b>Constructn Method:</b>		<b>Owner:</b>																																																																																			
<b>Elevation (m):</b>		<b>County:</b>	YORK																																																																																		
<b>Elevatn Reliabilty:</b>		<b>Lot:</b>	028																																																																																		
<b>Depth to Bedrock:</b>		<b>Concession:</b>	03																																																																																		
<b>Well Depth:</b>		<b>Concession Name:</b>	CON																																																																																		
<b>Overburden/Bedrock:</b>		<b>Easting NAD83:</b>																																																																																			
<b>Pump Rate:</b>		<b>Northing NAD83:</b>																																																																																			
<b>Static Water Level:</b>		<b>Zone:</b>																																																																																			
<b>Clear/Cloudy:</b>		<b>UTM Reliability:</b>																																																																																			
<b>Municipality:</b>	VAUGHAN TOWN (VAUGHAN TWP)																																																																																				
<b>Site Info:</b>																																																																																					
<b><u>Bore Hole Information</u></b>																																																																																					
<table border="0"> <tr> <td><b>Bore Hole ID:</b></td> <td>1008637396</td> <td><b>Elevation:</b></td> <td></td> </tr> <tr> <td><b>DP2BR:</b></td> <td></td> <td><b>Elevrc:</b></td> <td></td> </tr> <tr> <td><b>Spatial Status:</b></td> <td></td> <td><b>Zone:</b></td> <td>17</td> </tr> <tr> <td><b>Code OB:</b></td> <td></td> <td><b>East83:</b></td> <td>618983.00</td> </tr> <tr> <td><b>Code OB Desc:</b></td> <td></td> <td><b>North83:</b></td> <td>4860067.00</td> </tr> <tr> <td><b>Open Hole:</b></td> <td></td> <td><b>Org CS:</b></td> <td>UTM83</td> </tr> <tr> <td><b>Cluster Kind:</b></td> <td></td> <td><b>UTMRC:</b></td> <td>4</td> </tr> <tr> <td><b>Date Completed:</b></td> <td>17-Feb-2021 00:00:00</td> <td><b>UTMRC Desc:</b></td> <td>margin of error : 30 m - 100 m</td> </tr> <tr> <td><b>Remarks:</b></td> <td></td> <td><b>Location Method:</b></td> <td>wwr</td> </tr> <tr> <td><b>Loc Method Desc:</b></td> <td colspan="3">on Water Well Record</td> </tr> <tr> <td><b>Elevrc Desc:</b></td> <td colspan="3"></td> </tr> <tr> <td><b>Location Source Date:</b></td> <td colspan="3"></td> </tr> <tr> <td><b>Improvement Location Source:</b></td> <td colspan="3"></td> </tr> <tr> <td><b>Improvement Location Method:</b></td> <td colspan="3"></td> </tr> <tr> <td><b>Source Revision Comment:</b></td> <td colspan="3"></td> </tr> <tr> <td><b>Supplier Comment:</b></td> <td colspan="3"></td> </tr> </table>						<b>Bore Hole ID:</b>	1008637396	<b>Elevation:</b>		<b>DP2BR:</b>		<b>Elevrc:</b>		<b>Spatial Status:</b>		<b>Zone:</b>	17	<b>Code OB:</b>		<b>East83:</b>	618983.00	<b>Code OB Desc:</b>		<b>North83:</b>	4860067.00	<b>Open Hole:</b>		<b>Org CS:</b>	UTM83	<b>Cluster Kind:</b>		<b>UTMRC:</b>	4	<b>Date Completed:</b>	17-Feb-2021 00:00:00	<b>UTMRC Desc:</b>	margin of error : 30 m - 100 m	<b>Remarks:</b>		<b>Location Method:</b>	wwr	<b>Loc Method Desc:</b>	on Water Well Record			<b>Elevrc Desc:</b>				<b>Location Source Date:</b>				<b>Improvement Location Source:</b>				<b>Improvement Location Method:</b>				<b>Source Revision Comment:</b>				<b>Supplier Comment:</b>																			
<b>Bore Hole ID:</b>	1008637396	<b>Elevation:</b>																																																																																			
<b>DP2BR:</b>		<b>Elevrc:</b>																																																																																			
<b>Spatial Status:</b>		<b>Zone:</b>	17																																																																																		
<b>Code OB:</b>		<b>East83:</b>	618983.00																																																																																		
<b>Code OB Desc:</b>		<b>North83:</b>	4860067.00																																																																																		
<b>Open Hole:</b>		<b>Org CS:</b>	UTM83																																																																																		
<b>Cluster Kind:</b>		<b>UTMRC:</b>	4																																																																																		
<b>Date Completed:</b>	17-Feb-2021 00:00:00	<b>UTMRC Desc:</b>	margin of error : 30 m - 100 m																																																																																		
<b>Remarks:</b>		<b>Location Method:</b>	wwr																																																																																		
<b>Loc Method Desc:</b>	on Water Well Record																																																																																				
<b>Elevrc Desc:</b>																																																																																					
<b>Location Source Date:</b>																																																																																					
<b>Improvement Location Source:</b>																																																																																					
<b>Improvement Location Method:</b>																																																																																					
<b>Source Revision Comment:</b>																																																																																					
<b>Supplier Comment:</b>																																																																																					
<b><u>Links</u></b>																																																																																					
<table border="0"> <tr> <td><b>Bore Hole ID:</b></td> <td>1008637396</td> <td><b>Tag No:</b></td> <td>A314005</td> </tr> <tr> <td><b>Depth M:</b></td> <td></td> <td><b>Contractor:</b></td> <td>6946</td> </tr> <tr> <td><b>Year Completed:</b></td> <td>2021</td> <td><b>Path:</b></td> <td>73817381792.pdf</td> </tr> <tr> <td><b>Well Completed Dt:</b></td> <td>2021/02/17</td> <td><b>Latitude:</b></td> <td>43.8841050955113</td> </tr> <tr> <td><b>Audit No:</b></td> <td>Z356914</td> <td><b>Longitude:</b></td> <td>-79.5188292303836</td> </tr> </table>						<b>Bore Hole ID:</b>	1008637396	<b>Tag No:</b>	A314005	<b>Depth M:</b>		<b>Contractor:</b>	6946	<b>Year Completed:</b>	2021	<b>Path:</b>	73817381792.pdf	<b>Well Completed Dt:</b>	2021/02/17	<b>Latitude:</b>	43.8841050955113	<b>Audit No:</b>	Z356914	<b>Longitude:</b>	-79.5188292303836																																																												
<b>Bore Hole ID:</b>	1008637396	<b>Tag No:</b>	A314005																																																																																		
<b>Depth M:</b>		<b>Contractor:</b>	6946																																																																																		
<b>Year Completed:</b>	2021	<b>Path:</b>	73817381792.pdf																																																																																		
<b>Well Completed Dt:</b>	2021/02/17	<b>Latitude:</b>	43.8841050955113																																																																																		
<b>Audit No:</b>	Z356914	<b>Longitude:</b>	-79.5188292303836																																																																																		
<u>112</u>	1 of 1	SW/55.2	254.7 / -11.77	ON	WWIS																																																																																
<table border="0"> <tr> <td><b>Well ID:</b></td> <td>7267969</td> <td><b>Flowing (Y/N):</b></td> <td></td> </tr> <tr> <td><b>Construction Date:</b></td> <td></td> <td><b>Flow Rate:</b></td> <td></td> </tr> <tr> <td><b>Use 1st:</b></td> <td></td> <td><b>Data Entry Status:</b></td> <td>Yes</td> </tr> <tr> <td><b>Use 2nd:</b></td> <td></td> <td><b>Data Src:</b></td> <td></td> </tr> <tr> <td><b>Final Well Status:</b></td> <td></td> <td><b>Date Received:</b></td> <td>28-Jul-2016 00:00:00</td> </tr> <tr> <td><b>Water Type:</b></td> <td></td> <td><b>Selected Flag:</b></td> <td>TRUE</td> </tr> <tr> <td><b>Casing Material:</b></td> <td></td> <td><b>Abandonment Rec:</b></td> <td></td> </tr> <tr> <td><b>Audit No:</b></td> <td>C33915</td> <td><b>Contractor:</b></td> <td>7230</td> </tr> <tr> <td><b>Tag:</b></td> <td>A203306</td> <td><b>Form Version:</b></td> <td>8</td> </tr> </table>						<b>Well ID:</b>	7267969	<b>Flowing (Y/N):</b>		<b>Construction Date:</b>		<b>Flow Rate:</b>		<b>Use 1st:</b>		<b>Data Entry Status:</b>	Yes	<b>Use 2nd:</b>		<b>Data Src:</b>		<b>Final Well Status:</b>		<b>Date Received:</b>	28-Jul-2016 00:00:00	<b>Water Type:</b>		<b>Selected Flag:</b>	TRUE	<b>Casing Material:</b>		<b>Abandonment Rec:</b>		<b>Audit No:</b>	C33915	<b>Contractor:</b>	7230	<b>Tag:</b>	A203306	<b>Form Version:</b>	8																																												
<b>Well ID:</b>	7267969	<b>Flowing (Y/N):</b>																																																																																			
<b>Construction Date:</b>		<b>Flow Rate:</b>																																																																																			
<b>Use 1st:</b>		<b>Data Entry Status:</b>	Yes																																																																																		
<b>Use 2nd:</b>		<b>Data Src:</b>																																																																																			
<b>Final Well Status:</b>		<b>Date Received:</b>	28-Jul-2016 00:00:00																																																																																		
<b>Water Type:</b>		<b>Selected Flag:</b>	TRUE																																																																																		
<b>Casing Material:</b>		<b>Abandonment Rec:</b>																																																																																			
<b>Audit No:</b>	C33915	<b>Contractor:</b>	7230																																																																																		
<b>Tag:</b>	A203306	<b>Form Version:</b>	8																																																																																		

Map Key	Number of Records	Direction/ Distance (m)	Elev/Diff (m)	Site	
<b>Constructn Method:</b> <b>Elevation (m):</b> <b>Elevatn Reliability:</b> <b>Depth to Bedrock:</b> <b>Well Depth:</b> <b>Overburden/Bedrock:</b> <b>Pump Rate:</b> <b>Static Water Level:</b> <b>Clear/Cloudy:</b> <b>Municipality:</b> <b>Site Info:</b>				<b>Owner:</b> <b>County:</b> <b>Lot:</b> <b>Concession:</b> <b>Concession Name:</b> <b>Easting NAD83:</b> <b>Northing NAD83:</b> <b>Zone:</b> <b>UTM Reliability:</b>	YORK
		VAUGHAN TOWN (VAUGHAN TWP)			

PDF URL (Map):

Additional Detail(s) (Map)

**Well Completed Date:** 2016/05/13  
**Year Completed:** 2016  
**Depth (m):**  
**Latitude:** 43.8680954681432  
**Longitude:** -79.5404199059472  
**Path:**

Bore Hole Information

<b>Bore Hole ID:</b> 1006177176 <b>DP2BR:</b> <b>Spatial Status:</b> <b>Code OB:</b> <b>Code OB Desc:</b> <b>Open Hole:</b> <b>Cluster Kind:</b> <b>Date Completed:</b> 13-May-2016 00:00:00 <b>Remarks:</b> <b>Loc Method Desc:</b> on Water Well Record <b>Elevrc Desc:</b> <b>Location Source Date:</b> <b>Improvement Location Source:</b> <b>Improvement Location Method:</b> <b>Source Revision Comment:</b> <b>Supplier Comment:</b>	<b>Elevation:</b> <b>Elevrc:</b> <b>Zone:</b> 17 <b>East83:</b> 617280.00 <b>North83:</b> 4858258.00 <b>Org CS:</b> UTM83 <b>UTMRC:</b> 4 <b>UTMRC Desc:</b> margin of error : 30 m - 100 m <b>Location Method:</b> wwr
--	---

Links

<b>Bore Hole ID:</b> 1006177176 <b>Depth M:</b> <b>Year Completed:</b> 2016 <b>Well Completed Dt:</b> 2016/05/13 <b>Audit No:</b> C33915	<b>Tag No:</b> A203306 <b>Contractor:</b> 7230 <b>Path:</b> <b>Latitude:</b> 43.8680954681432 <b>Longitude:</b> -79.5404199059472
--	---

113      1 of 1      WSW/56.5      264.9 / -1.59      ON      BORE

<b>Borehole ID:</b> 590821 <b>OGF ID:</b> 215501416 <b>Status:</b> Unknown <b>Type:</b> Outcrop <b>Use:</b> <b>Completion Date:</b> <b>Static Water Level:</b> <b>Primary Water Use:</b> <b>Sec. Water Use:</b>	<b>Inclin FLG:</b> No <b>SP Status:</b> Initial Entry <b>Surv Elev:</b> No <b>Piezometer:</b> No <b>Primary Name:</b> OGS-OLW-62-290 <b>Municipality:</b> <b>Lot:</b> <b>Township:</b> <b>Latitude DD:</b> 43.876824
---	--

Map Key	Number of Records	Direction/ Distance (m)	Elev/Diff (m)	Site	
<b>Total Depth m:</b>	.9			<b>Longitude DD:</b>	-79.543543
<b>Depth Ref:</b>	Ground Surface			<b>UTM Zone:</b>	17
<b>Depth Elev:</b>				<b>Easting:</b>	617012
<b>Drill Method:</b>				<b>Northing:</b>	4859223
<b>Orig Ground Elev m:</b>	265			<b>Location Accuracy:</b>	
<b>Elev Reliabil Note:</b>				<b>Accuracy:</b>	Not Applicable
<b>DEM Ground Elev m:</b>	265				
<b>Concession:</b>					
<b>Location D:</b>					
<b>Survey D:</b>					
<b>Comments:</b>					

**Borehole Geology Stratum**

<b>Geology Stratum ID:</b>	218339752	<b>Mat Consistency:</b>	
<b>Top Depth:</b>	0	<b>Material Moisture:</b>	
<b>Bottom Depth:</b>	.9	<b>Material Texture:</b>	
<b>Material Color:</b>		<b>Non Geo Mat Type:</b>	
<b>Material 1:</b>	Till	<b>Geologic Formation:</b>	
<b>Material 2:</b>	Sand	<b>Geologic Group:</b>	
<b>Material 3:</b>		<b>Geologic Period:</b>	
<b>Material 4:</b>		<b>Depositional Gen:</b>	
<b>Gsc Material Description:</b>			
<b>Stratum Description:</b>	Di sa **Note: Many records provided by the department have a truncated [Stratum Description] field.		

**Source**

<b>Source Type:</b>	Data Survey	<b>Source Appl:</b>	Spatial/Tabular
<b>Source Orig:</b>	Ontario Geological Survey	<b>Source Iden:</b>	6
<b>Source Date:</b>	Varies to 2004	<b>Scale or Res:</b>	1:50,000
<b>Confidence:</b>	H	<b>Horizontal:</b>	NAD83
<b>Observatio:</b>		<b>Verticalda:</b>	Mean Average Sea Level
<b>Source Name:</b>	Ontario Geological Survey Fieldwork Mapping		
<b>Source Details:</b>	YPDT Master Database A: 1093280697		
<b>Confiden 1:</b>	Location taken from OGS 1:50,000 maps by CAMC staff or consultants.		

**Source List**

<b>Source Identifier:</b>	6	<b>Horizontal Datum:</b>	NAD83
<b>Source Type:</b>	Data Survey	<b>Vertical Datum:</b>	Mean Average Sea Level
<b>Source Date:</b>	Varies to 2004	<b>Projection Name:</b>	Universal Transvers Mercator
<b>Scale or Resolution:</b>	1:50,000		
<b>Source Name:</b>	Ontario Geological Survey Fieldwork Mapping		
<b>Source Originators:</b>	Ontario Geological Survey		

**114**      **1 of 2**      **ENE/59.7**      **293.0 / 26.51**      **PT 26 E 3**      **WDSH**  
**VAUGHAN ON**

<b>Site No.:</b>	A230603
<b>Region:</b>	CENTRAL
<b>County:</b>	YORK
<b>Concession:</b>	3
<b>Lot:</b>	PT 26 E
<b>Easting:</b>	619000
<b>Northing:</b>	4859825
<b>Zone:</b>	17
<b>Date Closed:</b>	1973/9/30
<b>Status:</b>	CLOSED
<b>Classification:</b>	A6 - POTENTIAL HUMAN IMPACT-URBAN MUNICIPAL/DOMESTIC WASTE - CLOSED 10-20 YRS
<b>%CommercialWste:</b>	n/a
<b>%DomesticWste Rec:</b>	n/a
<b>%LiquidWste Rec:</b>	n/a



Map Key	Number of Records	Direction/ Distance (m)	Elev/Diff (m)	Site	DB
%HazardousWste Rec:		n/a			
%Non-haz.Wste Rec:		n/a			
%Sewage/Sludge Rec:		n/a			
%Other Wste Rec:		n/a			

<u>114</u>	2 of 2	ENE/59.7	293.0 / 26.51	21-28 EX. 26 3 VAUGHAN ON	WDSH
------------	--------	----------	---------------	------------------------------	------

**Site No.:** A230606  
**Region:** CENTRAL  
**County:** YORK  
**Concession:** 3  
**Lot:** 21-28 EX. 26  
**Easting:** 619000  
**Northing:** 4859825  
**Zone:** 17  
**Date Closed:** 1978/5/31  
**Status:** CLOSED  
**Classification:** A6 - POTENTIAL HUMAN IMPACT-URBAN MUNICIPAL/DOMESTIC WASTE - CLOSED 10-20 YRS  
**%CommercialWste:** n/a  
**%DomesticWste Rec:** n/a  
**%LiquidWste Rec:** n/a  
**%HazardousWste Rec:** n/a  
**%Non-haz.Wste Rec:** n/a  
**%Sewage/Sludge Rec:** n/a  
**%Other Wste Rec:** n/a

<u>115</u>	1 of 1	SE/60.6	261.7 / -4.76	lot 25 con 4 ON	WWIS
------------	--------	---------	---------------	--------------------	------

**Well ID:** 6921859  
**Construction Date:** Not Used  
**Use 1st:** Not Used  
**Use 2nd:** Observation Wells  
**Final Well Status:** Observation Wells  
**Water Type:**  
**Casing Material:**  
**Audit No:** 116573  
**Tag:**  
**Constructn Method:**  
**Elevation (m):**  
**Elevatn Reliabilty:**  
**Depth to Bedrock:**  
**Well Depth:**  
**Overburden/Bedrock:**  
**Pump Rate:**  
**Static Water Level:**  
**Clear/Cloudy:**  
**Municipality:** VAUGHAN TOWN (VAUGHAN TWP)  
**Site Info:**

**Flowing (Y/N):**  
**Flow Rate:**  
**Data Entry Status:**  
**Data Src:** 1  
**Date Received:** 26-Mar-1992 00:00:00  
**Selected Flag:** TRUE  
**Abandonment Rec:**  
**Contractor:** 6518  
**Form Version:** 1  
**Owner:**  
**County:** YORK  
**Lot:** 025  
**Concession:** 04  
**Concession Name:** CON  
**Easting NAD83:**  
**Northing NAD83:**  
**Zone:**  
**UTM Reliability:**

**PDF URL (Map):** [https://d2khazk8e83rdv.cloudfront.net/moe\\_mapping/downloads/2Water/Wells\\_pdfs/692\6921859.pdf](https://d2khazk8e83rdv.cloudfront.net/moe_mapping/downloads/2Water/Wells_pdfs/692\6921859.pdf)

**Additional Detail(s) (Map)**

**Well Completed Date:** 1992/01/21  
**Year Completed:** 1992  
**Depth (m):**  
**Latitude:** 43.872221981549  
**Longitude:** -79.5203433386714  
**Path:** 692\6921859.pdf

Bore Hole Information

<b>Bore Hole ID:</b>	10512165	<b>Elevation:</b>	
<b>DP2BR:</b>		<b>Elevrc:</b>	
<b>Spatial Status:</b>		<b>Zone:</b>	17
<b>Code OB:</b>		<b>East83:</b>	618885.00
<b>Code OB Desc:</b>		<b>North83:</b>	4858745.00
<b>Open Hole:</b>		<b>Org CS:</b>	
<b>Cluster Kind:</b>		<b>UTMRC:</b>	4
<b>Date Completed:</b>	21-Jan-1992 00:00:00	<b>UTMRC Desc:</b>	margin of error : 30 m - 100 m
<b>Remarks:</b>		<b>Location Method:</b>	gps
<b>Loc Method Desc:</b>	from gps		
<b>Elevrc Desc:</b>			
<b>Location Source Date:</b>			
<b>Improvement Location Source:</b>			
<b>Improvement Location Method:</b>			
<b>Source Revision Comment:</b>			
<b>Supplier Comment:</b>			

Method of Construction & Well Use

<b>Method Construction ID:</b>	966921859
<b>Method Construction Code:</b>	B
<b>Method Construction:</b>	Other Method
<b>Other Method Construction:</b>	

Pipe Information

<b>Pipe ID:</b>	11060735
<b>Casing No:</b>	1
<b>Comment:</b>	
<b>Alt Name:</b>	

Construction Record - Casing

<b>Casing ID:</b>	930826295
<b>Layer:</b>	1
<b>Material:</b>	5
<b>Open Hole or Material:</b>	PLASTIC
<b>Depth From:</b>	
<b>Depth To:</b>	
<b>Casing Diameter:</b>	2.0
<b>Casing Diameter UOM:</b>	inch
<b>Casing Depth UOM:</b>	ft

Construction Record - Screen

<b>Screen ID:</b>	933398085
<b>Layer:</b>	1
<b>Slot:</b>	010
<b>Screen Top Depth:</b>	
<b>Screen End Depth:</b>	
<b>Screen Material:</b>	
<b>Screen Depth UOM:</b>	ft
<b>Screen Diameter UOM:</b>	inch
<b>Screen Diameter:</b>	2.0

Water Details

Map Key	Number of Records	Direction/ Distance (m)	Elev/Diff (m)	Site	DB
Water ID:		934004658			
Layer:		1			
Kind Code:		1			
Kind:		FRESH			
Water Found Depth:		23.0			
Water Found Depth UOM:		ft			

Links

Bore Hole ID:	10512165	Tag No:	
Depth M:		Contractor:	6518
Year Completed:	1992	Path:	692\6921859.pdf
Well Completed Dt:	1992/01/21	Latitude:	43.872221981549
Audit No:	116573	Longitude:	-79.5203433386714

116    1 of 1    E/62.0    290.3 / 23.90    lot 28 con 3 ON    WWIS

Well ID:	6906489	Flowing (Y/N):	
Construction Date:		Flow Rate:	
Use 1st:	Domestic	Data Entry Status:	
Use 2nd:	0	Data Src:	1
Final Well Status:	Water Supply	Date Received:	22-Mar-1955 00:00:00
Water Type:		Selected Flag:	TRUE
Casing Material:		Abandonment Rec:	
Audit No:		Contractor:	4823
Tag:		Form Version:	1
Constructn Method:		Owner:	
Elevation (m):		County:	YORK
Elevatn Reliabilty:		Lot:	028
Depth to Bedrock:		Concession:	03
Well Depth:		Concession Name:	CON
Overburden/Bedrock:		Easting NAD83:	
Pump Rate:		Northing NAD83:	
Static Water Level:		Zone:	
Clear/Cloudy:		UTM Reliability:	
Municipality:	VAUGHAN TOWN (VAUGHAN TWP)		
Site Info:			

PDF URL (Map): [https://d2khazk8e83rdv.cloudfront.net/moe\\_mapping/downloads/2Water/Weils\\_pdfs/690\6906489.pdf](https://d2khazk8e83rdv.cloudfront.net/moe_mapping/downloads/2Water/Weils_pdfs/690\6906489.pdf)

Additional Detail(s) (Map)

Well Completed Date:	1955/01/12
Year Completed:	1955
Depth (m):	40.5384
Latitude:	43.8814381632773
Longitude:	-79.5179903544242
Path:	690\6906489.pdf

Bore Hole Information

Bore Hole ID:	10497188	Elevation:	
DP2BR:		Elevrc:	
Spatial Status:		Zone:	17
Code OB:		East83:	619055.70
Code OB Desc:		North83:	4859772.00
Open Hole:		Org CS:	
Cluster Kind:		UTMRC:	9
Date Completed:	12-Jan-1955 00:00:00	UTMRC Desc:	unknown UTM
Remarks:		Location Method:	p9
Loc Method Desc:	Original Pre1985 UTM Rel Code 9: unknown UTM		

Map Key	Number of Records	Direction/ Distance (m)	Elev/Diff (m)	Site
---------	-------------------	----------------------------	------------------	------

**Elevrc Desc:**  
**Location Source Date:**  
**Improvement Location Source:**  
**Improvement Location Method:**  
**Source Revision Comment:**  
**Supplier Comment:**

Overburden and Bedrock  
Materials Interval

**Formation ID:** 932733995  
**Layer:** 6  
**Color:** 3  
**General Color:** BLUE  
**Mat1:** 05  
**Most Common Material:** CLAY  
**Mat2:** 09  
**Mat2 Desc:** MEDIUM SAND  
**Mat3:** 06  
**Mat3 Desc:** SILT  
**Formation Top Depth:** 85.0  
**Formation End Depth:** 124.0  
**Formation End Depth UOM:** ft

Overburden and Bedrock  
Materials Interval

**Formation ID:** 932733992  
**Layer:** 3  
**Color:** 5  
**General Color:** YELLOW  
**Mat1:** 05  
**Most Common Material:** CLAY  
**Mat2:** 09  
**Mat2 Desc:** MEDIUM SAND  
**Mat3:**  
**Mat3 Desc:**  
**Formation Top Depth:** 28.0  
**Formation End Depth:** 35.0  
**Formation End Depth UOM:** ft

Overburden and Bedrock  
Materials Interval

**Formation ID:** 932733994  
**Layer:** 5  
**Color:** 5  
**General Color:** YELLOW  
**Mat1:** 05  
**Most Common Material:** CLAY  
**Mat2:** 09  
**Mat2 Desc:** MEDIUM SAND  
**Mat3:**  
**Mat3 Desc:**  
**Formation Top Depth:** 45.0  
**Formation End Depth:** 85.0  
**Formation End Depth UOM:** ft

Overburden and Bedrock  
Materials Interval

**Formation ID:** 932733993

Map Key	Number of Records	Direction/ Distance (m)	Elev/Diff (m)	Site
Layer:			4	
Color:			5	
General Color:			YELLOW	
Mat1:			05	
Most Common Material:			CLAY	
Mat2:			12	
Mat2 Desc:			STONES	
Mat3:				
Mat3 Desc:				
Formation Top Depth:			35.0	
Formation End Depth:			45.0	
Formation End Depth UOM:			ft	
<u>Overburden and Bedrock</u>				
<u>Materials Interval</u>				
Formation ID:			932733990	
Layer:			1	
Color:				
General Color:				
Mat1:			02	
Most Common Material:			TOPSOIL	
Mat2:				
Mat2 Desc:				
Mat3:				
Mat3 Desc:				
Formation Top Depth:			0.0	
Formation End Depth:			2.0	
Formation End Depth UOM:			ft	
<u>Overburden and Bedrock</u>				
<u>Materials Interval</u>				
Formation ID:			932733991	
Layer:			2	
Color:			5	
General Color:			YELLOW	
Mat1:			05	
Most Common Material:			CLAY	
Mat2:			12	
Mat2 Desc:			STONES	
Mat3:				
Mat3 Desc:				
Formation Top Depth:			2.0	
Formation End Depth:			28.0	
Formation End Depth UOM:			ft	
<u>Overburden and Bedrock</u>				
<u>Materials Interval</u>				
Formation ID:			932733996	
Layer:			7	
Color:				
General Color:				
Mat1:			09	
Most Common Material:			MEDIUM SAND	
Mat2:			06	
Mat2 Desc:			SILT	
Mat3:				
Mat3 Desc:				
Formation Top Depth:			124.0	
Formation End Depth:			129.0	
Formation End Depth UOM:			ft	

Map Key	Number of Records	Direction/ Distance (m)	Elev/Diff (m)	Site
---------	-------------------	----------------------------	------------------	------

Overburden and Bedrock  
Materials Interval

Formation ID: 932733997  
 Layer: 8  
 Color:  
 General Color:  
 Mat1: 10  
 Most Common Material: COARSE SAND  
 Mat2:  
 Mat2 Desc:  
 Mat3:  
 Mat3 Desc:  
 Formation Top Depth: 129.0  
 Formation End Depth: 133.0  
 Formation End Depth UOM: ft

Method of Construction & Well  
Use

Method Construction ID: 966906489  
 Method Construction Code: 1  
 Method Construction: Cable Tool  
 Other Method Construction:

Pipe Information

Pipe ID: 11045758  
 Casing No: 1  
 Comment:  
 Alt Name:

Construction Record - Casing

Casing ID: 930809556  
 Layer: 1  
 Material: 1  
 Open Hole or Material: STEEL  
 Depth From:  
 Depth To: 129.0  
 Casing Diameter: 4.0  
 Casing Diameter UOM: inch  
 Casing Depth UOM: ft

Construction Record - Screen

Screen ID: 933388798  
 Layer: 1  
 Slot: 012  
 Screen Top Depth: 129.0  
 Screen End Depth: 133.0  
 Screen Material:  
 Screen Depth UOM: ft  
 Screen Diameter UOM: inch  
 Screen Diameter: 4.0

Results of Well Yield Testing

Pumping Test Method Desc: PUMP  
 Pump Test ID: 996906489

Map Key	Number of Records	Direction/ Distance (m)	Elev/Diff (m)	Site	DB
---------	-------------------	-------------------------	---------------	------	----

**Pump Set At:**  
**Static Level:** 100.0  
**Final Level After Pumping:** 108.0  
**Recommended Pump Depth:**  
**Pumping Rate:** 4.0  
**Flowing Rate:**  
**Recommended Pump Rate:**  
**Levels UOM:** ft  
**Rate UOM:** GPM  
**Water State After Test Code:** 1  
**Water State After Test:** CLEAR  
**Pumping Test Method:** 1  
**Pumping Duration HR:** 48  
**Pumping Duration MIN:** 0  
**Flowing:** No

**Water Details**

**Water ID:** 933989922  
**Layer:** 1  
**Kind Code:** 1  
**Kind:** FRESH  
**Water Found Depth:** 124.0  
**Water Found Depth UOM:** ft

**Links**

<b>Bore Hole ID:</b> 10497188	<b>Tag No:</b>
<b>Depth M:</b> 40.5384	<b>Contractor:</b> 4823
<b>Year Completed:</b> 1955	<b>Path:</b> 690\6906489.pdf
<b>Well Completed Dt:</b> 1955/01/12	<b>Latitude:</b> 43.8814381632773
<b>Audit No:</b>	<b>Longitude:</b> -79.5179903544242

<u>117</u>	1 of 1	WSW/63.1	259.9 / -6.54	lot 27 con 5 ON	WWIS
------------	--------	----------	---------------	--------------------	------

<b>Well ID:</b> 6918501	<b>Flowing (Y/N):</b>
<b>Construction Date:</b>	<b>Flow Rate:</b>
<b>Use 1st:</b> Domestic	<b>Data Entry Status:</b>
<b>Use 2nd:</b>	<b>Data Src:</b> 1
<b>Final Well Status:</b> Water Supply	<b>Date Received:</b> 19-Mar-1987 00:00:00
<b>Water Type:</b>	<b>Selected Flag:</b> TRUE
<b>Casing Material:</b>	<b>Abandonment Rec:</b>
<b>Audit No:</b> 07641	<b>Contractor:</b> 1663
<b>Tag:</b>	<b>Form Version:</b> 1
<b>Constructn Method:</b>	<b>Owner:</b>
<b>Elevation (m):</b>	<b>County:</b> YORK
<b>Elevatn Reliabilty:</b>	<b>Lot:</b> 027
<b>Depth to Bedrock:</b>	<b>Concession:</b> 05
<b>Well Depth:</b>	<b>Concession Name:</b> CON
<b>Overburden/Bedrock:</b>	<b>Easting NAD83:</b>
<b>Pump Rate:</b>	<b>Northing NAD83:</b>
<b>Static Water Level:</b>	<b>Zone:</b>
<b>Clear/Cloudy:</b>	<b>UTM Reliability:</b>
<b>Municipality:</b> VAUGHAN TOWN (VAUGHAN TWP)	
<b>Site Info:</b>	

**PDF URL (Map):** [https://d2khazk8e83rdv.cloudfront.net/moe\\_mapping/downloads/2Water/Wells\\_pdfs/691\6918501.pdf](https://d2khazk8e83rdv.cloudfront.net/moe_mapping/downloads/2Water/Wells_pdfs/691\6918501.pdf)

**Additional Detail(s) (Map)**

**Well Completed Date:** 1986/12/22

Map Key	Number of Records	Direction/ Distance (m)	Elev/Diff (m)	Site
---------	-------------------	----------------------------	------------------	------

Year Completed:	1986			
Depth (m):	42.672			
Latitude:	43.8729417022771			
Longitude:	-79.5427161630552			
Path:	69116918501.pdf			

#### Bore Hole Information

Bore Hole ID:	10508830	Elevation:	
DP2BR:		Elevrc:	
Spatial Status:		Zone:	17
Code OB:		East83:	617086.00
Code OB Desc:		North83:	4858793.00
Open Hole:		Org CS:	N83
Cluster Kind:		UTMRC:	4
Date Completed:	22-Dec-1986 00:00:00	UTMRC Desc:	margin of error : 30 m - 100 m
Remarks:		Location Method:	
Loc Method Desc:			
Elevrc Desc:			
Location Source Date:			
Improvement Location Source:			
Improvement Location Method:			
Source Revision Comment:			
Supplier Comment:			

#### Overburden and Bedrock

##### Materials Interval

Formation ID:	932791017
Layer:	7
Color:	2
General Color:	GREY
Mat1:	09
Most Common Material:	MEDIUM SAND
Mat2:	
Mat2 Desc:	
Mat3:	
Mat3 Desc:	
Formation Top Depth:	81.0
Formation End Depth:	90.0
Formation End Depth UOM:	ft

#### Overburden and Bedrock

##### Materials Interval

Formation ID:	932791011
Layer:	1
Color:	8
General Color:	BLACK
Mat1:	02
Most Common Material:	TOPSOIL
Mat2:	
Mat2 Desc:	
Mat3:	
Mat3 Desc:	
Formation Top Depth:	0.0
Formation End Depth:	1.0
Formation End Depth UOM:	ft

#### Overburden and Bedrock

##### Materials Interval



Map Key	Number of Records	Direction/ Distance (m)	Elev/Diff (m)	Site
<b>Formation ID:</b> 932791015				
<b>Layer:</b> 5				
<b>Color:</b> 2				
<b>General Color:</b> GREY				
<b>Mat1:</b> 08				
<b>Most Common Material:</b> FINE SAND				
<b>Mat2:</b>				
<b>Mat2 Desc:</b>				
<b>Mat3:</b>				
<b>Mat3 Desc:</b>				
<b>Formation Top Depth:</b> 67.0				
<b>Formation End Depth:</b> 80.0				
<b>Formation End Depth UOM:</b> ft				
<u>Overburden and Bedrock Materials Interval</u>				
<b>Formation ID:</b> 932791016				
<b>Layer:</b> 6				
<b>Color:</b> 3				
<b>General Color:</b> BLUE				
<b>Mat1:</b> 05				
<b>Most Common Material:</b> CLAY				
<b>Mat2:</b>				
<b>Mat2 Desc:</b>				
<b>Mat3:</b>				
<b>Mat3 Desc:</b>				
<b>Formation Top Depth:</b> 80.0				
<b>Formation End Depth:</b> 81.0				
<b>Formation End Depth UOM:</b> ft				
<u>Overburden and Bedrock Materials Interval</u>				
<b>Formation ID:</b> 932791018				
<b>Layer:</b> 8				
<b>Color:</b> 2				
<b>General Color:</b> GREY				
<b>Mat1:</b> 08				
<b>Most Common Material:</b> FINE SAND				
<b>Mat2:</b>				
<b>Mat2 Desc:</b>				
<b>Mat3:</b>				
<b>Mat3 Desc:</b>				
<b>Formation Top Depth:</b> 90.0				
<b>Formation End Depth:</b> 140.0				
<b>Formation End Depth UOM:</b> ft				
<u>Overburden and Bedrock Materials Interval</u>				
<b>Formation ID:</b> 932791014				
<b>Layer:</b> 4				
<b>Color:</b> 2				
<b>General Color:</b> GREY				
<b>Mat1:</b> 05				
<b>Most Common Material:</b> CLAY				
<b>Mat2:</b> 28				
<b>Mat2 Desc:</b> SAND				
<b>Mat3:</b>				
<b>Mat3 Desc:</b>				
<b>Formation Top Depth:</b> 21.0				
<b>Formation End Depth:</b> 67.0				

Map Key	Number of Records	Direction/ Distance (m)	Elev/Diff (m)	Site
---------	-------------------	-------------------------	---------------	------

Formation End Depth UOM: ft

Overburden and Bedrock Materials Interval

Formation ID: 932791012  
 Layer: 2  
 Color: 6  
 General Color: BROWN  
 Mat1: 05  
 Most Common Material: CLAY  
 Mat2: 11  
 Mat2 Desc: GRAVEL  
 Mat3:  
 Mat3 Desc:  
 Formation Top Depth: 1.0  
 Formation End Depth: 19.0  
 Formation End Depth UOM: ft

Overburden and Bedrock Materials Interval

Formation ID: 932791013  
 Layer: 3  
 Color: 3  
 General Color: BLUE  
 Mat1: 05  
 Most Common Material: CLAY  
 Mat2:  
 Mat2 Desc:  
 Mat3:  
 Mat3 Desc:  
 Formation Top Depth: 19.0  
 Formation End Depth: 21.0  
 Formation End Depth UOM: ft

Annular Space/Abandonment Sealing Record

Plug ID: 933212575  
 Layer: 2  
 Plug From: 89.0  
 Plug To: 140.0  
 Plug Depth UOM: ft

Method of Construction & Well Use

Method Construction ID: 966918501  
 Method Construction Code: 2  
 Method Construction: Rotary (Convent.)  
 Other Method Construction:

Pipe Information

Pipe ID: 11057400  
 Casing No: 1  
 Comment:  
 Alt Name:

Construction Record - Casing

Map Key	Number of Records	Direction/ Distance (m)	Elev/Diff (m)	Site
---------	-------------------	----------------------------	------------------	------

Casing ID:	930822462			
Layer:	1			
Material:	1			
Open Hole or Material:	STEEL			
Depth From:				
Depth To:	86.0			
Casing Diameter:	6.0			
Casing Diameter UOM:	inch			
Casing Depth UOM:	ft			

#### Construction Record - Casing

Casing ID:	930822463			
Layer:	2			
Material:	4			
Open Hole or Material:	OPEN HOLE			
Depth From:				
Depth To:	140.0			
Casing Diameter:	5.0			
Casing Diameter UOM:	inch			
Casing Depth UOM:	ft			

#### Construction Record - Screen

Screen ID:	933395766			
Layer:	1			
Slot:	014			
Screen Top Depth:	86.0			
Screen End Depth:	89.0			
Screen Material:				
Screen Depth UOM:	ft			
Screen Diameter UOM:	inch			
Screen Diameter:	6.0			

#### Results of Well Yield Testing

Pumping Test Method Desc:	PUMP			
Pump Test ID:	996918501			
Pump Set At:				
Static Level:	8.0			
Final Level After Pumping:	82.0			
Recommended Pump Depth:	30.0			
Pumping Rate:	35.0			
Flowing Rate:				
Recommended Pump Rate:	10.0			
Levels UOM:	ft			
Rate UOM:	GPM			
Water State After Test Code:	1			
Water State After Test:	CLEAR			
Pumping Test Method:	1			
Pumping Duration HR:	1			
Pumping Duration MIN:	30			
Flowing:	No			

#### Draw Down & Recovery

Pump Test Detail ID:	934358321			
Test Type:	Recovery			
Test Duration:	15			
Test Level:	8.0			
Test Level UOM:	ft			

Map Key	Number of Records	Direction/ Distance (m)	Elev/Diff (m)	Site	
<b>Water Details</b>					
Water ID:		934001456			
Layer:		1			
Kind Code:		1			
Kind:		FRESH			
Water Found Depth:		81.0			
Water Found Depth UOM:		ft			
<b>Links</b>					
Bore Hole ID:	10508830			Tag No:	
Depth M:	42.672			Contractor:	1663
Year Completed:	1986			Path:	691\6918501.pdf
Well Completed Dt:	1986/12/22			Latitude:	43.8729417022771
Audit No:	07641			Longitude:	-79.5427161630552

118	1 of 1	E/64.5	289.0 / 22.60	lot 28 con 3 ON	WWIS
Well ID:	6918525			Flowing (Y/N):	
Construction Date:				Flow Rate:	
Use 1st:	Domestic			Data Entry Status:	
Use 2nd:				Data Src:	1
Final Well Status:	Water Supply			Date Received:	19-Mar-1987 00:00:00
Water Type:				Selected Flag:	TRUE
Casing Material:				Abandonment Rec:	
Audit No:	NA			Contractor:	1663
Tag:				Form Version:	1
Constructn Method:				Owner:	
Elevation (m):				County:	YORK
Elevatn Reliabilty:				Lot:	028
Depth to Bedrock:				Concession:	03
Well Depth:				Concession Name:	CON
Overburden/Bedrock:				Easting NAD83:	
Pump Rate:				Northing NAD83:	
Static Water Level:				Zone:	
Clear/Cloudy:				UTM Reliability:	
Municipality:		VAUGHAN TOWN (VAUGHAN TWP)			
Site Info:					
PDF URL (Map):		<a href="https://d2khazk8e83rdv.cloudfront.net/moe_mapping/downloads/2Water/Wells_pdfs/691\6918525.pdf">https://d2khazk8e83rdv.cloudfront.net/moe_mapping/downloads/2Water/Wells_pdfs/691\6918525.pdf</a>			

**Additional Detail(s) (Map)**

Well Completed Date:	1986/05/08
Year Completed:	1986
Depth (m):	45.72
Latitude:	43.8811034754915
Longitude:	-79.517870439708
Path:	691\6918525.pdf

**Bore Hole Information**

Bore Hole ID:	10508852	Elevation:	
DP2BR:		Elevrc:	
Spatial Status:		Zone:	17
Code OB:		East83:	619066.00
Code OB Desc:		North83:	4859735.00
Open Hole:		Org CS:	
Cluster Kind:		UTMRC:	3

Map Key	Number of Records	Direction/ Distance (m)	Elev/Diff (m)	Site	
Date Completed:	08-May-1986	00:00:00		UTMRC Desc:	margin of error : 10 - 30 m
Remarks:				Location Method:	gps
Loc Method Desc:		from gps			
Elevrc Desc:					
Location Source Date:					
Improvement Location Source:					
Improvement Location Method:					
Source Revision Comment:					
Supplier Comment:					

Overburden and Bedrock  
Materials Interval

Formation ID: 932791188  
 Layer: 1  
 Color: 8  
 General Color: BLACK  
 Mat1: 02  
 Most Common Material: TOPSOIL  
 Mat2:  
 Mat2 Desc:  
 Mat3:  
 Mat3 Desc:  
 Formation Top Depth: 0.0  
 Formation End Depth: 1.0  
 Formation End Depth UOM: ft

Overburden and Bedrock  
Materials Interval

Formation ID: 932791194  
 Layer: 7  
 Color: 3  
 General Color: BLUE  
 Mat1: 05  
 Most Common Material: CLAY  
 Mat2:  
 Mat2 Desc:  
 Mat3:  
 Mat3 Desc:  
 Formation Top Depth: 146.0  
 Formation End Depth: 150.0  
 Formation End Depth UOM: ft

Overburden and Bedrock  
Materials Interval

Formation ID: 932791191  
 Layer: 4  
 Color: 6  
 General Color: BROWN  
 Mat1: 05  
 Most Common Material: CLAY  
 Mat2: 28  
 Mat2 Desc: SAND  
 Mat3:  
 Mat3 Desc:  
 Formation Top Depth: 23.0  
 Formation End Depth: 62.0  
 Formation End Depth UOM: ft

Overburden and Bedrock

Map Key	Number of Records	Direction/ Distance (m)	Elev/Diff (m)	Site
---------	-------------------	----------------------------	------------------	------

Materials Interval

**Formation ID:** 932791189  
**Layer:** 2  
**Color:** 6  
**General Color:** BROWN  
**Mat1:** 05  
**Most Common Material:** CLAY  
**Mat2:** 11  
**Mat2 Desc:** GRAVEL  
**Mat3:**  
**Mat3 Desc:**  
**Formation Top Depth:** 1.0  
**Formation End Depth:** 14.0  
**Formation End Depth UOM:** ft

Overburden and Bedrock

Materials Interval

**Formation ID:** 932791190  
**Layer:** 3  
**Color:** 3  
**General Color:** BLUE  
**Mat1:** 05  
**Most Common Material:** CLAY  
**Mat2:** 11  
**Mat2 Desc:** GRAVEL  
**Mat3:**  
**Mat3 Desc:**  
**Formation Top Depth:** 14.0  
**Formation End Depth:** 23.0  
**Formation End Depth UOM:** ft

Overburden and Bedrock

Materials Interval

**Formation ID:** 932791192  
**Layer:** 5  
**Color:** 3  
**General Color:** BLUE  
**Mat1:** 05  
**Most Common Material:** CLAY  
**Mat2:** 11  
**Mat2 Desc:** GRAVEL  
**Mat3:**  
**Mat3 Desc:**  
**Formation Top Depth:** 62.0  
**Formation End Depth:** 129.0  
**Formation End Depth UOM:** ft

Overburden and Bedrock

Materials Interval

**Formation ID:** 932791193  
**Layer:** 6  
**Color:** 2  
**General Color:** GREY  
**Mat1:** 09  
**Most Common Material:** MEDIUM SAND  
**Mat2:**  
**Mat2 Desc:**  
**Mat3:**  
**Mat3 Desc:**

Map Key	Number of Records	Direction/ Distance (m)	Elev/Diff (m)	Site
<b>Formation Top Depth:</b>		129.0		
<b>Formation End Depth:</b>		146.0		
<b>Formation End Depth UOM:</b>		ft		
<b><u>Annular Space/Abandonment Sealing Record</u></b>				
<b>Plug ID:</b>		933212595		
<b>Layer:</b>		2		
<b>Plug From:</b>		144.0		
<b>Plug To:</b>		150.0		
<b>Plug Depth UOM:</b>		ft		
<b><u>Method of Construction &amp; Well Use</u></b>				
<b>Method Construction ID:</b>		966918525		
<b>Method Construction Code:</b>		2		
<b>Method Construction:</b>		Rotary (Convent.)		
<b>Other Method Construction:</b>				
<b><u>Pipe Information</u></b>				
<b>Pipe ID:</b>		11057422		
<b>Casing No:</b>		1		
<b>Comment:</b>				
<b>Alt Name:</b>				
<b><u>Construction Record - Casing</u></b>				
<b>Casing ID:</b>		930822485		
<b>Layer:</b>		1		
<b>Material:</b>		1		
<b>Open Hole or Material:</b>		STEEL		
<b>Depth From:</b>				
<b>Depth To:</b>		141.0		
<b>Casing Diameter:</b>		6.0		
<b>Casing Diameter UOM:</b>		inch		
<b>Casing Depth UOM:</b>		ft		
<b><u>Construction Record - Screen</u></b>				
<b>Screen ID:</b>		933395786		
<b>Layer:</b>		1		
<b>Slot:</b>		010		
<b>Screen Top Depth:</b>		141.0		
<b>Screen End Depth:</b>		144.0		
<b>Screen Material:</b>				
<b>Screen Depth UOM:</b>		ft		
<b>Screen Diameter UOM:</b>		inch		
<b>Screen Diameter:</b>		6.0		
<b><u>Results of Well Yield Testing</u></b>				
<b>Pumping Test Method Desc:</b>		BAILER		
<b>Pump Test ID:</b>		996918525		
<b>Pump Set At:</b>				
<b>Static Level:</b>		97.0		
<b>Final Level After Pumping:</b>		138.0		
<b>Recommended Pump Depth:</b>		140.0		
<b>Pumping Rate:</b>		4.0		

Map Key	Number of Records	Direction/ Distance (m)	Elev/Diff (m)	Site	DB
<b>Flowing Rate:</b>					
<b>Recommended Pump Rate:</b>		4.0			
<b>Levels UOM:</b>		ft			
<b>Rate UOM:</b>		GPM			
<b>Water State After Test Code:</b>		1			
<b>Water State After Test:</b>		CLEAR			
<b>Pumping Test Method:</b>		2			
<b>Pumping Duration HR:</b>		1			
<b>Pumping Duration MIN:</b>		30			
<b>Flowing:</b>		No			

**Draw Down & Recovery**

<b>Pump Test Detail ID:</b>	934358339
<b>Test Type:</b>	Draw Down
<b>Test Duration:</b>	15
<b>Test Level:</b>	138.0
<b>Test Level UOM:</b>	ft

**Water Details**

<b>Water ID:</b>	934001477
<b>Layer:</b>	1
<b>Kind Code:</b>	1
<b>Kind:</b>	FRESH
<b>Water Found Depth:</b>	130.0
<b>Water Found Depth UOM:</b>	ft

**Links**

<b>Bore Hole ID:</b>	10508852	<b>Tag No:</b>	
<b>Depth M:</b>	45.72	<b>Contractor:</b>	1663
<b>Year Completed:</b>	1986	<b>Path:</b>	691\6918525.pdf
<b>Well Completed Dt:</b>	1986/05/08	<b>Latitude:</b>	43.8811034754915
<b>Audit No:</b>	NA	<b>Longitude:</b>	-79.517870439708

119	1 of 1	WNW/64.5	269.9 / 3.43	lot 30 con 5 ON	WWIS
<b>Well ID:</b>	6922769			<b>Flowing (Y/N):</b>	
<b>Construction Date:</b>				<b>Flow Rate:</b>	
<b>Use 1st:</b>				<b>Data Entry Status:</b>	
<b>Use 2nd:</b>				<b>Data Src:</b>	1
<b>Final Well Status:</b>				<b>Date Received:</b>	02-Sep-1994 00:00:00
<b>Water Type:</b>				<b>Selected Flag:</b>	TRUE
<b>Casing Material:</b>				<b>Abandonment Rec:</b>	
<b>Audit No:</b>	144919			<b>Contractor:</b>	1508
<b>Tag:</b>				<b>Form Version:</b>	1
<b>Constructn Method:</b>				<b>Owner:</b>	
<b>Elevation (m):</b>				<b>County:</b>	YORK
<b>Elevatn Reliabilty:</b>				<b>Lot:</b>	030
<b>Depth to Bedrock:</b>				<b>Concession:</b>	05
<b>Well Depth:</b>				<b>Concession Name:</b>	CON
<b>Overburden/Bedrock:</b>				<b>Easting NAD83:</b>	
<b>Pump Rate:</b>				<b>Northing NAD83:</b>	
<b>Static Water Level:</b>				<b>Zone:</b>	
<b>Clear/Cloudy:</b>				<b>UTM Reliability:</b>	
<b>Municipality:</b>		VAUGHAN TOWN (VAUGHAN TWP)			
<b>Site Info:</b>					
<b>PDF URL (Map):</b>		<a href="https://d2khazk8e83rdv.cloudfront.net/moe_mapping/downloads/2Water/Wells_pdfs/692\6922769.pdf">https://d2khazk8e83rdv.cloudfront.net/moe_mapping/downloads/2Water/Wells_pdfs/692\6922769.pdf</a>			



Map Key	Number of Records	Direction/ Distance (m)	Elev/Diff (m)	Site	
---------	-------------------	-------------------------	---------------	------	--

Additional Detail(s) (Map)

Well Completed Date: 1993/01/26  
 Year Completed: 1993  
 Depth (m):  
 Latitude: 43.8858103185155  
 Longitude: -79.5457387023188  
 Path: 692\6922769.pdf

Bore Hole Information

Bore Hole ID:	10513072	Elevation:	
DP2BR:		Elevrc:	
Spatial Status:		Zone:	17
Code OB:		East83:	616818.00
Code OB Desc:		North83:	4860218.00
Open Hole:		Org CS:	N83
Cluster Kind:		UTMRC:	3
Date Completed:	26-Jan-1993 00:00:00	UTMRC Desc:	margin of error : 10 - 30 m
Remarks:		Location Method:	
Loc Method Desc:			
Elevrc Desc:			
Location Source Date:			
Improvement Location Source:			
Improvement Location Method:			
Source Revision Comment:			
Supplier Comment:			

Method of Construction & Well

Use

Method Construction ID: 966922769  
 Method Construction Code: 0  
 Method Construction: Not Known  
 Other Method Construction:

Pipe Information

Pipe ID: 11061642  
 Casing No: 1  
 Comment:  
 Alt Name:

Links

Bore Hole ID:	10513072	Tag No:	
Depth M:		Contractor:	1508
Year Completed:	1993	Path:	692\6922769.pdf
Well Completed Dt:	1993/01/26	Latitude:	43.8858103185155
Audit No:	144919	Longitude:	-79.5457387023188

120	1 of 9	NE/64.7	297.5 / 31.10	SUNGHI ENTERPRISES LTD O/A GAS STN 11600 KEELE ST VAUGHAN ON L6A 1S1	FSTH
-----	--------	---------	---------------	--	------

License Issue Date: 11/22/2006  
 Tank Status: Licensed  
 Tank Status As Of: August 2007  
 Operation Type: Retail Fuel Outlet  
 Facility Type: Gasoline Station - Self Serve

Map Key	Number of Records	Direction/ Distance (m)	Elev/Diff (m)	Site	
<b>--Details--</b>					
<b>Status:</b>		Active			
<b>Year of Installation:</b>					
<b>Corrosion Protection:</b>					
<b>Capacity:</b>		35000			
<b>Tank Fuel Type:</b>		Liquid Fuel Double Wall UST - Diesel			
<b>Status:</b>		Active			
<b>Year of Installation:</b>					
<b>Corrosion Protection:</b>					
<b>Capacity:</b>		50000			
<b>Tank Fuel Type:</b>		Liquid Fuel Double Wall UST - Gasoline			
<b>Status:</b>		Active			
<b>Year of Installation:</b>					
<b>Corrosion Protection:</b>					
<b>Capacity:</b>		50000			
<b>Tank Fuel Type:</b>		Liquid Fuel Double Wall UST - Gasoline			
<b>Status:</b>		Active			
<b>Year of Installation:</b>					
<b>Corrosion Protection:</b>					
<b>Capacity:</b>		50000			
<b>Tank Fuel Type:</b>		Liquid Fuel Double Wall UST - Gasoline			
<u>120</u>	2 of 9	NE/64.7	297.5 / 31.10	SUNGHI ENTERPRISES LTD O/A GAS STN 11600 KEELE ST VAUGHAN ON L6A 1S1	FSTH
<b>License Issue Date:</b>		11/22/2006 3:59:00 PM			
<b>Tank Status:</b>		Licensed			
<b>Tank Status As Of:</b>		December 2008			
<b>Operation Type:</b>		Retail Fuel Outlet			
<b>Facility Type:</b>		Gasoline Station - Self Serve			
<b>--Details--</b>					
<b>Status:</b>		Active			
<b>Year of Installation:</b>					
<b>Corrosion Protection:</b>					
<b>Capacity:</b>		35000			
<b>Tank Fuel Type:</b>		Liquid Fuel Double Wall UST - Diesel			
<b>Status:</b>		Active			
<b>Year of Installation:</b>					
<b>Corrosion Protection:</b>					
<b>Capacity:</b>		50000			
<b>Tank Fuel Type:</b>		Liquid Fuel Double Wall UST - Gasoline			
<b>Status:</b>		Active			
<b>Year of Installation:</b>					
<b>Corrosion Protection:</b>					
<b>Capacity:</b>		50000			
<b>Tank Fuel Type:</b>		Liquid Fuel Double Wall UST - Gasoline			
<b>Status:</b>		Active			
<b>Year of Installation:</b>					
<b>Corrosion Protection:</b>					
<b>Capacity:</b>		50000			
<b>Tank Fuel Type:</b>		Liquid Fuel Double Wall UST - Gasoline			

Map Key	Number of Records	Direction/ Distance (m)	Elev/Diff (m)	Site	
<u>120</u>	3 of 9	NE/64.7	297.5 / 31.10	12936381 CANADA INC. 11600 KEELE ST VAUGHAN L6A 1S1 ON CA ON	FST
<b>Instance No:</b> 42567020 <b>Status:</b> <b>Cont Name:</b> <b>Instance Type:</b> FS Liquid Fuel Tank <b>Item:</b> <b>Item Description:</b> FS Liquid Fuel Tank <b>Tank Type:</b> Double Wall UST <b>Install Date:</b> 9/2/2009 10:03:53 AM <b>Install Year:</b> 2006 <b>Years in Service:</b> <b>Model:</b> NULL <b>Description:</b> <b>Capacity:</b> 50000 <b>Tank Material:</b> Fiberglass (FRP) <b>Corrosion Protect:</b> Fiberglass <b>Overfill Protect:</b> <b>Facility Type:</b> FS Liquid Fuel Tank <b>Parent Facility Type:</b> FS Gasoline Station - Self Serve <b>Facility Location:</b> <b>Device Installed Location:</b> 11600 KEELE ST VAUGHAN L6A 1S1 ON CA		<b>Manufacturer:</b> <b>Serial No:</b> <b>Ulc Standard:</b> <b>Quantity:</b> <b>Unit of Measure:</b> <b>Fuel Type:</b> Gasoline <b>Fuel Type2:</b> NULL <b>Fuel Type3:</b> NULL <b>Piping Steel:</b> <b>Piping Galvanized:</b> <b>Tanks Single Wall St:</b> <b>Piping Underground:</b> <b>No Underground:</b> <b>Panam Related:</b> <b>Panam Venue:</b>			
<u>Liquid Fuel Tank Details</u>					
<b>Overfill Protection:</b> <b>Owner Account Name:</b> 12936381 CANADA INC. <b>Item:</b> FS LIQUID FUEL TANK					

<u>120</u>	4 of 9	NE/64.7	297.5 / 31.10	12936381 CANADA INC. 11600 KEELE ST VAUGHAN L6A 1S1 ON CA ON	FST
<b>Instance No:</b> 42567018 <b>Status:</b> <b>Cont Name:</b> <b>Instance Type:</b> FS Liquid Fuel Tank <b>Item:</b> <b>Item Description:</b> FS Liquid Fuel Tank <b>Tank Type:</b> Double Wall UST <b>Install Date:</b> 9/2/2009 10:03:10 AM <b>Install Year:</b> 2006 <b>Years in Service:</b> <b>Model:</b> NULL <b>Description:</b> <b>Capacity:</b> 50000 <b>Tank Material:</b> Fiberglass (FRP) <b>Corrosion Protect:</b> Fiberglass <b>Overfill Protect:</b> <b>Facility Type:</b> FS Liquid Fuel Tank <b>Parent Facility Type:</b> FS Gasoline Station - Self Serve <b>Facility Location:</b> <b>Device Installed Location:</b> 11600 KEELE ST VAUGHAN L6A 1S1 ON CA		<b>Manufacturer:</b> <b>Serial No:</b> <b>Ulc Standard:</b> <b>Quantity:</b> <b>Unit of Measure:</b> <b>Fuel Type:</b> Gasoline <b>Fuel Type2:</b> NULL <b>Fuel Type3:</b> NULL <b>Piping Steel:</b> <b>Piping Galvanized:</b> <b>Tanks Single Wall St:</b> <b>Piping Underground:</b> <b>No Underground:</b> <b>Panam Related:</b> <b>Panam Venue:</b>			
<u>Liquid Fuel Tank Details</u>					
<b>Overfill Protection:</b> <b>Owner Account Name:</b> 12936381 CANADA INC. <b>Item:</b> FS LIQUID FUEL TANK					

Map Key	Number of Records	Direction/ Distance (m)	Elev/Diff (m)	Site	
120	5 of 9	NE/64.7	297.5 / 31.10	12936381 CANADA INC. 11600 KEELE ST VAUGHAN L6A 1S1 ON CA ON	FST
<b>Instance No:</b> 42567017 <b>Status:</b> <b>Cont Name:</b> <b>Instance Type:</b> FS Liquid Fuel Tank <b>Item:</b> <b>Item Description:</b> FS Liquid Fuel Tank <b>Tank Type:</b> Double Wall UST <b>Install Date:</b> 9/2/2009 10:02:24 AM <b>Install Year:</b> 2006 <b>Years in Service:</b> <b>Model:</b> NULL <b>Description:</b> <b>Capacity:</b> 35000 <b>Tank Material:</b> Fiberglass (FRP) <b>Corrosion Protect:</b> Fiberglass <b>Overfill Protect:</b> <b>Facility Type:</b> FS Liquid Fuel Tank <b>Parent Facility Type:</b> FS Gasoline Station - Self Serve <b>Facility Location:</b> <b>Device Installed Location:</b> 11600 KEELE ST VAUGHAN L6A 1S1 ON CA		<b>Manufacturer:</b> <b>Serial No:</b> <b>Ulc Standard:</b> <b>Quantity:</b> <b>Unit of Measure:</b> <b>Fuel Type:</b> Diesel <b>Fuel Type2:</b> NULL <b>Fuel Type3:</b> NULL <b>Piping Steel:</b> <b>Piping Galvanized:</b> <b>Tanks Single Wall St:</b> <b>Piping Underground:</b> <b>No Underground:</b> <b>Panam Related:</b> <b>Panam Venue:</b>			
<b><u>Liquid Fuel Tank Details</u></b>					
<b>Overfill Protection:</b> <b>Owner Account Name:</b> 12936381 CANADA INC. <b>Item:</b> FS LIQUID FUEL TANK					

120	6 of 9	NE/64.7	297.5 / 31.10	12936381 CANADA INC. 11600 KEELE ST VAUGHAN L6A 1S1 ON CA ON	FST
<b>Instance No:</b> 42567019 <b>Status:</b> <b>Cont Name:</b> <b>Instance Type:</b> FS Liquid Fuel Tank <b>Item:</b> <b>Item Description:</b> FS Liquid Fuel Tank <b>Tank Type:</b> Double Wall UST <b>Install Date:</b> 9/2/2009 10:03:31 AM <b>Install Year:</b> 2006 <b>Years in Service:</b> <b>Model:</b> NULL <b>Description:</b> <b>Capacity:</b> 50000 <b>Tank Material:</b> Fiberglass (FRP) <b>Corrosion Protect:</b> Fiberglass <b>Overfill Protect:</b> <b>Facility Type:</b> FS Liquid Fuel Tank <b>Parent Facility Type:</b> FS Gasoline Station - Self Serve <b>Facility Location:</b> <b>Device Installed Location:</b> 11600 KEELE ST VAUGHAN L6A 1S1 ON CA		<b>Manufacturer:</b> <b>Serial No:</b> <b>Ulc Standard:</b> <b>Quantity:</b> <b>Unit of Measure:</b> <b>Fuel Type:</b> Gasoline <b>Fuel Type2:</b> NULL <b>Fuel Type3:</b> NULL <b>Piping Steel:</b> <b>Piping Galvanized:</b> <b>Tanks Single Wall St:</b> <b>Piping Underground:</b> <b>No Underground:</b> <b>Panam Related:</b> <b>Panam Venue:</b>			
<b><u>Liquid Fuel Tank Details</u></b>					
<b>Overfill Protection:</b> <b>Owner Account Name:</b> 12936381 CANADA INC. <b>Item:</b> FS LIQUID FUEL TANK					

Map Key	Number of Records	Direction/ Distance (m)	Elev/Diff (m)	Site	DB
<u>120</u>	7 of 9	NE/64.7	297.5 / 31.10	United Petroleum Transport 11600 keele street vaughan Vaughan ON	SPL
<b>Ref No:</b>	2560-ANTLBZ			<b>Discharger Report:</b>	
<b>Site No:</b>				<b>Material Group:</b>	
<b>Incident Dt:</b>	6/27/2017			<b>Health/Env Conseq:</b>	2 - Minor Environment
<b>Year:</b>				<b>Client Type:</b>	Corporation
<b>Incident Cause:</b>				<b>Sector Type:</b>	Miscellaneous Industrial
<b>Incident Event:</b>	Operator/Human error			<b>Agency Involved:</b>	
<b>Contaminant Code:</b>	12			<b>Nearest Watercourse:</b>	
<b>Contaminant Name:</b>	GASOLINE			<b>Site Address:</b>	11600 keele street vaughan
<b>Contaminant Limit 1:</b>				<b>Site District Office:</b>	York-Durham
<b>Contam Limit Freq 1:</b>				<b>Site Postal Code:</b>	
<b>Contaminant UN No 1:</b>	1203			<b>Site Region:</b>	Central
<b>Environment Impact:</b>				<b>Site Municipality:</b>	Vaughan
<b>Nature of Impact:</b>				<b>Site Lot:</b>	
<b>Receiving Medium:</b>				<b>Site Conc:</b>	
<b>Receiving Env:</b>	Land			<b>Northing:</b>	4860961.32
<b>MOE Response:</b>				<b>Easting:</b>	618786.19
<b>Dt MOE Arvl on Scn:</b>				<b>Site Geo Ref Accu:</b>	
<b>MOE Reported Dt:</b>	6/30/2017			<b>Site Map Datum:</b>	
<b>Dt Document Closed:</b>				<b>SAC Action Class:</b>	
<b>Incident Reason:</b>	Operator/Human Error			<b>Source Type:</b>	Service Station
<b>Site Name:</b>	Petro Canada<UNOFFICIAL>				
<b>Site County/District:</b>	Regional Municipality of York				
<b>Site Geo Ref Meth:</b>					
<b>Incident Summary:</b>	United Petroleum Transport: 60L gasoline to ground, cntd, cleaned				
<b>Contaminant Qty:</b>	60 L				

<u>120</u>	8 of 9	NE/64.7	297.5 / 31.10	12936381 CANADA INC. 11600 KEELE ST., VAUGHAN, ON, L6A 1S1, CA ON	INC
<b>Incident No:</b>	2109790			<b>Any Health Impact:</b>	
<b>Incident ID:</b>				<b>Any Enviro Impact:</b>	
<b>Instance No:</b>				<b>Service Interrupted:</b>	
<b>Status Code:</b>				<b>Was Prop Damaged:</b>	
<b>Attribute Category:</b>	FS-Incident			<b>Reside App. Type:</b>	
<b>Context:</b>				<b>Commer App. Type:</b>	
<b>Date of Occurrence:</b>	6/30/2017			<b>Indus App. Type:</b>	
<b>Time of Occurrence:</b>				<b>Institut App. Type:</b>	
<b>Incident Created On:</b>				<b>Venting Type:</b>	
<b>Instance Creation Dt:</b>				<b>Vent Conn Mater:</b>	
<b>Instance Install Dt:</b>				<b>Vent Chimney Mater:</b>	
<b>Occur Insp Start Date:</b>				<b>Pipeline Type:</b>	
<b>Approx Quant Rel:</b>				<b>Pipeline Involved:</b>	
<b>Tank Capacity:</b>				<b>Pipe Material:</b>	
<b>Fuels Occur Type:</b>				<b>Depth Ground Cover:</b>	
<b>Fuel Type Involved:</b>				<b>Regulator Location:</b>	
<b>Enforcement Policy:</b>				<b>Regulator Type:</b>	
<b>Prc Escalation Req:</b>				<b>Operation Pressure:</b>	
<b>Tank Material Type:</b>				<b>Liquid Prop Make:</b>	
<b>Tank Storage Type:</b>				<b>Liquid Prop Model:</b>	
<b>Tank Location Type:</b>				<b>Liquid Prop Serial No:</b>	
<b>Pump Flow Rate Cap:</b>				<b>Liquid Prop Notes:</b>	
<b>Task No:</b>				<b>Equipment Type:</b>	
<b>Notes:</b>				<b>Equipment Model:</b>	
<b>Drainage System:</b>				<b>Serial No:</b>	
<b>Sub Surface Contam.:</b>				<b>Cylinder Capacity:</b>	
<b>Aff Prop Use Water:</b>				<b>Cylinder Cap Units:</b>	
<b>Contam. Migrated:</b>				<b>Cylinder Mat Type:</b>	
<b>Contact Natural Env:</b>				<b>Near Body of Water:</b>	
<b>Incident Location:</b>	11600 KEELE ST., VAUGHAN, ON, L6A 1S1, CA				

Map Key	Number of Records	Direction/ Distance (m)	Elev/Diff (m)	Site	
<b>Occurrence Narrative:</b> <b>Operation Type Involved:</b> <b>Item:</b> FS GASOLINE STATION - SELF SERVE <b>Item Description:</b> <b>Device Installed Location:</b>					

<u>120</u>	9 of 9	NE/64.7	297.5 / 31.10	11600 KEELE ST VAUGHAN ON L6A 1S1	DTNK
------------	--------	---------	---------------	--------------------------------------	------

Delisted Fuel Storage Tank

<b>Instance No:</b>	42056086	<b>Creation Date:</b>	
<b>Status:</b>	Active	<b>Overfill Prot Type:</b>	
<b>Instance Type:</b>		<b>Facility Location:</b>	
<b>Fuel Type:</b>		<b>Piping SW Steel:</b>	0
<b>Cont Name:</b>		<b>Piping SW Galvan:</b>	0
<b>Capacity:</b>		<b>Tanks SW Steel:</b>	0
<b>Tank Material:</b>		<b>Piping Underground:</b>	3
<b>Corrosion Prot:</b>		<b>No Underground:</b>	4
<b>Tank Type:</b>		<b>Max Hazard Rank:</b>	
<b>Install Year:</b>		<b>Max Hazard Rank 1:</b>	
<b>Facility Type:</b>		<b>Nxt Period Start Dt:</b>	
<b>Device Installed Loc:</b>		<b>Program Area 1:</b>	
<b>Fuel Type 2:</b>		<b>Program Area 2:</b>	
<b>Fuel Type 3:</b>		<b>Nxt Period Strt Dt 2:</b>	
<b>Item:</b>	FS GASOLINE STATION - SELF SERVE	<b>Risk Based Periodic:</b>	
<b>Item Description:</b>		<b>Vol of Directives:</b>	
<b>Model:</b>		<b>Years in Service:</b>	
<b>Description:</b>		<b>Created Date:</b>	
<b>Instance Creation Dt:</b>		<b>Federal Device:</b>	
<b>Instance Install Dt:</b>		<b>Periodic Exempt:</b>	
<b>Manufacturer:</b>		<b>Statutory Interval:</b>	
<b>Serial No:</b>		<b>Rcomnd Insp Interval:</b>	
<b>ULC Standard:</b>		<b>Recommended Toler:</b>	
<b>Quantity:</b>		<b>Panam Venue Name:</b>	
<b>Unit of Measure:</b>		<b>External Identifier:</b>	
<b>Parent Fac Type:</b>			
<b>TSSA Base Sched Cycle 1:</b>			
<b>TSSA Base Sched Cycle 2:</b>			
<b>Original Source:</b>	FST		
<b>Record Date:</b>	31-MAY-2021		

<u>121</u>	1 of 1	SW/65.4	255.2 / -11.25	2975 TESTON ROAD MAPLE ON L6A 3N8	HINC
------------	--------	---------	----------------	--------------------------------------	------

<b>External File Num:</b>	FS INC 0701-00269
<b>Fuel Occurrence Type:</b>	Vapour Release
<b>Date of Occurrence:</b>	11/28/2006
<b>Fuel Type Involved:</b>	Natural Gas
<b>Status Desc:</b>	Completed - Causal Analysis(End)
<b>Job Type Desc:</b>	Incident/Near-Miss Occurrence (FS)
<b>Oper. Type Involved:</b>	Private Dwelling
<b>Service Interruptions:</b>	Yes
<b>Property Damage:</b>	No
<b>Fuel Life Cycle Stage:</b>	Utilization
<b>Root Cause:</b>	Root Cause: Equipment/Material/Component:No Procedures:No Maintenance:No Design:No Training:Yes Management:Yes Human Factors:No
<b>Reported Details:</b>	
<b>Fuel Category:</b>	Gaseous Fuel
<b>Occurrence Type:</b>	Incident
<b>Affiliation:</b>	Industry Stakeholder (Licensee/Registration/Certificate Holder, Facility Owner, etc.)

Map Key	Number of Records	Direction/ Distance (m)	Elev/Diff (m)	Site	
County Name:		York			
Approx. Quant. Rel:					
Nearby body of water:					
Enter Drainage Syst.:					
Approx. Quant. Unit:					
Environmental Impact:					

<u>122</u>	1 of 1	SW/65.6	254.9 / -11.50	lot 26 con 5 ON	WWIS
------------	--------	---------	----------------	-----------------	------

<b>Well ID:</b>	6906686	<b>Flowing (Y/N):</b>	
<b>Construction Date:</b>		<b>Flow Rate:</b>	
<b>Use 1st:</b>	Public	<b>Data Entry Status:</b>	
<b>Use 2nd:</b>	0	<b>Data Src:</b>	1
<b>Final Well Status:</b>	Water Supply	<b>Date Received:</b>	31-Oct-1958 00:00:00
<b>Water Type:</b>		<b>Selected Flag:</b>	TRUE
<b>Casing Material:</b>		<b>Abandonment Rec:</b>	
<b>Audit No:</b>		<b>Contractor:</b>	2318
<b>Tag:</b>		<b>Form Version:</b>	1
<b>Constructn Method:</b>		<b>Owner:</b>	
<b>Elevation (m):</b>		<b>County:</b>	YORK
<b>Elevatn Reliability:</b>		<b>Lot:</b>	026
<b>Depth to Bedrock:</b>		<b>Concession:</b>	05
<b>Well Depth:</b>		<b>Concession Name:</b>	CON
<b>Overburden/Bedrock:</b>		<b>Easting NAD83:</b>	
<b>Pump Rate:</b>		<b>Northing NAD83:</b>	
<b>Static Water Level:</b>		<b>Zone:</b>	
<b>Clear/Cloudy:</b>		<b>UTM Reliability:</b>	
<b>Municipality:</b>	VAUGHAN TOWN (VAUGHAN TWP)		
<b>Site Info:</b>			
<b>PDF URL (Map):</b>	<a href="https://d2khazk8e83rdv.cloudfront.net/moe_mapping/downloads/2Water/Wells_pdfs/690\6906686.pdf">https://d2khazk8e83rdv.cloudfront.net/moe_mapping/downloads/2Water/Wells_pdfs/690\6906686.pdf</a>		

Additional Detail(s) (Map)

<b>Well Completed Date:</b>	1958/04/23
<b>Year Completed:</b>	1958
<b>Depth (m):</b>	23.7744
<b>Latitude:</b>	43.8681254335492
<b>Longitude:</b>	-79.5413562947952
<b>Path:</b>	690\6906686.pdf

Bore Hole Information

<b>Bore Hole ID:</b>	10497385	<b>Elevation:</b>	
<b>DP2BR:</b>		<b>Elevrc:</b>	
<b>Spatial Status:</b>		<b>Zone:</b>	17
<b>Code OB:</b>		<b>East83:</b>	617204.70
<b>Code OB Desc:</b>		<b>North83:</b>	4858260.00
<b>Open Hole:</b>		<b>Org CS:</b>	
<b>Cluster Kind:</b>		<b>UTMRC:</b>	5
<b>Date Completed:</b>	23-Apr-1958 00:00:00	<b>UTMRC Desc:</b>	margin of error : 100 m - 300 m
<b>Remarks:</b>		<b>Location Method:</b>	p5
<b>Loc Method Desc:</b>	Original Pre1985 UTM Rel Code 5: margin of error : 100 m - 300 m		
<b>Elevrc Desc:</b>			
<b>Location Source Date:</b>			
<b>Improvement Location Source:</b>			
<b>Improvement Location Method:</b>			
<b>Source Revision Comment:</b>			
<b>Supplier Comment:</b>			

Map Key	Number of Records	Direction/ Distance (m)	Elev/Diff (m)	Site
---------	-------------------	----------------------------	------------------	------

Overburden and Bedrock  
Materials Interval

Formation ID:	932735080
Layer:	1
Color:	
General Color:	
Mat1:	02
Most Common Material:	TOPSOIL
Mat2:	
Mat2 Desc:	
Mat3:	
Mat3 Desc:	
Formation Top Depth:	0.0
Formation End Depth:	1.0
Formation End Depth UOM:	ft

Overburden and Bedrock  
Materials Interval

Formation ID:	932735081
Layer:	2
Color:	3
General Color:	BLUE
Mat1:	05
Most Common Material:	CLAY
Mat2:	
Mat2 Desc:	
Mat3:	
Mat3 Desc:	
Formation Top Depth:	1.0
Formation End Depth:	60.0
Formation End Depth UOM:	ft

Overburden and Bedrock  
Materials Interval

Formation ID:	932735082
Layer:	3
Color:	
General Color:	
Mat1:	08
Most Common Material:	FINE SAND
Mat2:	
Mat2 Desc:	
Mat3:	
Mat3 Desc:	
Formation Top Depth:	60.0
Formation End Depth:	78.0
Formation End Depth UOM:	ft

Method of Construction & Well  
Use

Method Construction ID:	966906686
Method Construction Code:	1
Method Construction:	Cable Tool
Other Method Construction:	

Pipe Information

Pipe ID:	11045955
----------	----------



Map Key	Number of Records	Direction/ Distance (m)	Elev/Diff (m)	Site
---------	-------------------	----------------------------	------------------	------

Casing No: 1  
 Comment:  
 Alt Name:

Construction Record - Casing

Casing ID: 930809757  
 Layer: 1  
 Material: 1  
 Open Hole or Material: STEEL  
 Depth From:  
 Depth To: 75.0  
 Casing Diameter: 4.0  
 Casing Diameter UOM: inch  
 Casing Depth UOM: ft

Construction Record - Screen

Screen ID: 933388906  
 Layer: 1  
 Slot: 006  
 Screen Top Depth: 75.0  
 Screen End Depth: 78.0  
 Screen Material:  
 Screen Depth UOM: ft  
 Screen Diameter UOM: inch  
 Screen Diameter: 4.0

Results of Well Yield Testing

Pumping Test Method Desc: PUMP  
 Pump Test ID: 996906686  
 Pump Set At:  
 Static Level: 18.0  
 Final Level After Pumping: 24.0  
 Recommended Pump Depth:  
 Pumping Rate: 5.0  
 Flowing Rate:  
 Recommended Pump Rate:  
 Levels UOM: ft  
 Rate UOM: GPM  
 Water State After Test Code: 1  
 Water State After Test: CLEAR  
 Pumping Test Method: 1  
 Pumping Duration HR: 18  
 Pumping Duration MIN: 0  
 Flowing: No

Water Details

Water ID: 933990086  
 Layer: 1  
 Kind Code: 1  
 Kind: FRESH  
 Water Found Depth: 60.0  
 Water Found Depth UOM: ft

Links

Bore Hole ID:	10497385	Tag No:	2318
Depth M:	23.7744	Contractor:	690\6906686.pdf
Year Completed:	1958	Path:	

Map Key	Number of Records	Direction/ Distance (m)	Elev/Diff (m)	Site	
<b>Well Completed Dt:</b>	1958/04/23			<b>Latitude:</b>	43.8681254335492
<b>Audit No:</b>				<b>Longitude:</b>	-79.5413562947952

<u>123</u>	1 of 1	ENE/66.5	292.8 / 26.32	lot 28 con 3 ON	WWIS
------------	--------	----------	---------------	--------------------	------

<b>Well ID:</b>	6909496	<b>Flowing (Y/N):</b>	
<b>Construction Date:</b>		<b>Flow Rate:</b>	
<b>Use 1st:</b>	Domestic	<b>Data Entry Status:</b>	
<b>Use 2nd:</b>	0	<b>Data Src:</b>	1
<b>Final Well Status:</b>	Water Supply	<b>Date Received:</b>	06-Oct-1969 00:00:00
<b>Water Type:</b>		<b>Selected Flag:</b>	TRUE
<b>Casing Material:</b>		<b>Abandonment Rec:</b>	
<b>Audit No:</b>		<b>Contractor:</b>	5203
<b>Tag:</b>		<b>Form Version:</b>	1
<b>Constructn Method:</b>		<b>Owner:</b>	
<b>Elevation (m):</b>		<b>County:</b>	YORK
<b>Elevatn Reliabilty:</b>		<b>Lot:</b>	028
<b>Depth to Bedrock:</b>		<b>Concession:</b>	03
<b>Well Depth:</b>		<b>Concession Name:</b>	CON
<b>Overburden/Bedrock:</b>		<b>Eastng NAD83:</b>	
<b>Pump Rate:</b>		<b>Northing NAD83:</b>	
<b>Static Water Level:</b>		<b>Zone:</b>	
<b>Clear/Cloudy:</b>		<b>UTM Reliability:</b>	
<b>Municipality:</b>	VAUGHAN TOWN (VAUGHAN TWP)		
<b>Site Info:</b>			
<b>PDF URL (Map):</b>	<a href="https://d2khazk8e83rdv.cloudfront.net/moe_mapping/downloads/2Water/Wells_pdfs/690\6909496.pdf">https://d2khazk8e83rdv.cloudfront.net/moe_mapping/downloads/2Water/Wells_pdfs/690\6909496.pdf</a>		

Additional Detail(s) (Map)

<b>Well Completed Date:</b>	1969/07/30
<b>Year Completed:</b>	1969
<b>Depth (m):</b>	51.2064
<b>Latitude:</b>	43.8842472187164
<b>Longitude:</b>	-79.5186800606839
<b>Path:</b>	690\6909496.pdf

Bore Hole Information

<b>Bore Hole ID:</b>	10500173	<b>Elevation:</b>	
<b>DP2BR:</b>		<b>Elevrc:</b>	
<b>Spatial Status:</b>		<b>Zone:</b>	17
<b>Code OB:</b>		<b>East83:</b>	618994.70
<b>Code OB Desc:</b>		<b>North83:</b>	4860083.00
<b>Open Hole:</b>		<b>Org CS:</b>	
<b>Cluster Kind:</b>		<b>UTMRC:</b>	4
<b>Date Completed:</b>	30-Jul-1969 00:00:00	<b>UTMRC Desc:</b>	margin of error : 30 m - 100 m
<b>Remarks:</b>		<b>Location Method:</b>	p4
<b>Loc Method Desc:</b>	Original Pre1985 UTM Rel Code 4: margin of error : 30 m - 100 m		
<b>Elevrc Desc:</b>			
<b>Location Source Date:</b>			
<b>Improvement Location Source:</b>			
<b>Improvement Location Method:</b>			
<b>Source Revision Comment:</b>			
<b>Supplier Comment:</b>			

Overburden and Bedrock Materials Interval

<b>Formation ID:</b>	932746866
<b>Layer:</b>	2

Map Key	Number of Records	Direction/ Distance (m)	Elev/Diff (m)	Site
<b>Color:</b>		3		
<b>General Color:</b>		BLUE		
<b>Mat1:</b>		06		
<b>Most Common Material:</b>		SILT		
<b>Mat2:</b>		05		
<b>Mat2 Desc:</b>		CLAY		
<b>Mat3:</b>				
<b>Mat3 Desc:</b>				
<b>Formation Top Depth:</b>		39.0		
<b>Formation End Depth:</b>		47.0		
<b>Formation End Depth UOM:</b>		ft		
<b><u>Overburden and Bedrock Materials Interval</u></b>				
<b>Formation ID:</b>		932746865		
<b>Layer:</b>		1		
<b>Color:</b>		6		
<b>General Color:</b>		BROWN		
<b>Mat1:</b>		05		
<b>Most Common Material:</b>		CLAY		
<b>Mat2:</b>				
<b>Mat2 Desc:</b>				
<b>Mat3:</b>				
<b>Mat3 Desc:</b>				
<b>Formation Top Depth:</b>		0.0		
<b>Formation End Depth:</b>		39.0		
<b>Formation End Depth UOM:</b>		ft		
<b><u>Overburden and Bedrock Materials Interval</u></b>				
<b>Formation ID:</b>		932746867		
<b>Layer:</b>		3		
<b>Color:</b>		3		
<b>General Color:</b>		BLUE		
<b>Mat1:</b>		05		
<b>Most Common Material:</b>		CLAY		
<b>Mat2:</b>				
<b>Mat2 Desc:</b>				
<b>Mat3:</b>				
<b>Mat3 Desc:</b>				
<b>Formation Top Depth:</b>		47.0		
<b>Formation End Depth:</b>		153.0		
<b>Formation End Depth UOM:</b>		ft		
<b><u>Overburden and Bedrock Materials Interval</u></b>				
<b>Formation ID:</b>		932746869		
<b>Layer:</b>		5		
<b>Color:</b>				
<b>General Color:</b>				
<b>Mat1:</b>		09		
<b>Most Common Material:</b>		MEDIUM SAND		
<b>Mat2:</b>				
<b>Mat2 Desc:</b>				
<b>Mat3:</b>				
<b>Mat3 Desc:</b>				
<b>Formation Top Depth:</b>		160.0		
<b>Formation End Depth:</b>		168.0		
<b>Formation End Depth UOM:</b>		ft		

Map Key	Number of Records	Direction/ Distance (m)	Elev/Diff (m)	Site	DB
<b><u>Overburden and Bedrock Materials Interval</u></b>					
Formation ID:		932746868			
Layer:		4			
Color:					
General Color:					
Mat1:		07			
Most Common Material:		QUICKSAND			
Mat2:					
Mat2 Desc:					
Mat3:					
Mat3 Desc:					
Formation Top Depth:		153.0			
Formation End Depth:		160.0			
Formation End Depth UOM:		ft			
<b><u>Method of Construction &amp; Well Use</u></b>					
Method Construction ID:		966909496			
Method Construction Code:		1			
Method Construction:		Cable Tool			
Other Method Construction:					
<b><u>Pipe Information</u></b>					
Pipe ID:		11048743			
Casing No:		1			
Comment:					
Alt Name:					
<b><u>Construction Record - Casing</u></b>					
Casing ID:		930812754			
Layer:		1			
Material:		1			
Open Hole or Material:		STEEL			
Depth From:					
Depth To:		164.0			
Casing Diameter:		5.0			
Casing Diameter UOM:		inch			
Casing Depth UOM:		ft			
<b><u>Construction Record - Screen</u></b>					
Screen ID:		933390393			
Layer:		1			
Slot:		012			
Screen Top Depth:		164.0			
Screen End Depth:		168.0			
Screen Material:					
Screen Depth UOM:		ft			
Screen Diameter UOM:		inch			
Screen Diameter:		4.0			
<b><u>Results of Well Yield Testing</u></b>					
Pumping Test Method Desc:		BAILER			
Pump Test ID:		996909496			
Pump Set At:					

Map Key	Number of Records	Direction/ Distance (m)	Elev/Diff (m)	Site
<b>Static Level:</b>		54.0		
<b>Final Level After Pumping:</b>		145.0		
<b>Recommended Pump Depth:</b>		160.0		
<b>Pumping Rate:</b>		12.0		
<b>Flowing Rate:</b>				
<b>Recommended Pump Rate:</b>		8.0		
<b>Levels UOM:</b>		ft		
<b>Rate UOM:</b>		GPM		
<b>Water State After Test Code:</b>		1		
<b>Water State After Test:</b>		CLEAR		
<b>Pumping Test Method:</b>		2		
<b>Pumping Duration HR:</b>		8		
<b>Pumping Duration MIN:</b>		0		
<b>Flowing:</b>		No		

Draw Down & Recovery

<b>Pump Test Detail ID:</b>	934625254
<b>Test Type:</b>	Recovery
<b>Test Duration:</b>	30
<b>Test Level:</b>	54.0
<b>Test Level UOM:</b>	ft

Draw Down & Recovery

<b>Pump Test Detail ID:</b>	934884388
<b>Test Type:</b>	Recovery
<b>Test Duration:</b>	45
<b>Test Level:</b>	54.0
<b>Test Level UOM:</b>	ft

Draw Down & Recovery

<b>Pump Test Detail ID:</b>	934354288
<b>Test Type:</b>	Recovery
<b>Test Duration:</b>	15
<b>Test Level:</b>	54.0
<b>Test Level UOM:</b>	ft

Draw Down & Recovery

<b>Pump Test Detail ID:</b>	935145968
<b>Test Type:</b>	Recovery
<b>Test Duration:</b>	60
<b>Test Level:</b>	54.0
<b>Test Level UOM:</b>	ft

Water Details

<b>Water ID:</b>	933992759
<b>Layer:</b>	1
<b>Kind Code:</b>	1
<b>Kind:</b>	FRESH
<b>Water Found Depth:</b>	153.0
<b>Water Found Depth UOM:</b>	ft

Links

<b>Bore Hole ID:</b>	10500173	<b>Tag No:</b>	5203
<b>Depth M:</b>	51.2064	<b>Contractor:</b>	690\6909496.pdf
<b>Year Completed:</b>	1969	<b>Path:</b>	

Map Key	Number of Records	Direction/ Distance (m)	Elev/Diff (m)	Site	
<b>Well Completed Dt:</b>	1969/07/30			<b>Latitude:</b>	43.8842472187164
<b>Audit No:</b>				<b>Longitude:</b>	-79.5186800606839

**124**      **1 of 3**                      **E/67.1**                      **284.0 / 17.56**                      **10911 KEELE ST. VAUGHAN ON**                      **WWIS**

<b>Well ID:</b>	7297804	<b>Flowing (Y/N):</b>	
<b>Construction Date:</b>		<b>Flow Rate:</b>	
<b>Use 1st:</b>	Test Hole	<b>Data Entry Status:</b>	
<b>Use 2nd:</b>	Monitoring	<b>Data Src:</b>	
<b>Final Well Status:</b>	Test Hole	<b>Date Received:</b>	23-Oct-2017 00:00:00
<b>Water Type:</b>		<b>Selected Flag:</b>	TRUE
<b>Casing Material:</b>		<b>Abandonment Rec:</b>	
<b>Audit No:</b>	Z258647	<b>Contractor:</b>	7247
<b>Tag:</b>	A223257	<b>Form Version:</b>	7
<b>Constructn Method:</b>		<b>Owner:</b>	
<b>Elevation (m):</b>		<b>County:</b>	YORK
<b>Elevatn Reliability:</b>		<b>Lot:</b>	
<b>Depth to Bedrock:</b>		<b>Concession:</b>	
<b>Well Depth:</b>		<b>Concession Name:</b>	
<b>Overburden/Bedrock:</b>		<b>Easting NAD83:</b>	
<b>Pump Rate:</b>		<b>Northing NAD83:</b>	
<b>Static Water Level:</b>		<b>Zone:</b>	
<b>Clear/Cloudy:</b>		<b>UTM Reliability:</b>	
<b>Municipality:</b>	VAUGHAN TOWN (VAUGHAN TWP)		
<b>Site Info:</b>			

**PDF URL (Map):** [https://d2khazk8e83rdv.cloudfront.net/moe\\_mapping/downloads/2Water/Wells\\_pdfs/729\7297804.pdf](https://d2khazk8e83rdv.cloudfront.net/moe_mapping/downloads/2Water/Wells_pdfs/729\7297804.pdf)

**Additional Detail(s) (Map)**

**Well Completed Date:** 2017/03/10  
**Year Completed:** 2017  
**Depth (m):** 6.096  
**Latitude:** 43.8793251752152  
**Longitude:** -79.5175162124389  
**Path:** 729\7297804.pdf

**Bore Hole Information**

<b>Bore Hole ID:</b>	1006773858	<b>Elevation:</b>	
<b>DP2BR:</b>		<b>Elevrc:</b>	
<b>Spatial Status:</b>		<b>Zone:</b>	17
<b>Code OB:</b>		<b>East83:</b>	619098.00
<b>Code OB Desc:</b>		<b>North83:</b>	4859538.00
<b>Open Hole:</b>		<b>Org CS:</b>	UTM83
<b>Cluster Kind:</b>		<b>UTMRC:</b>	5
<b>Date Completed:</b>	10-Mar-2017 00:00:00	<b>UTMRC Desc:</b>	margin of error : 100 m - 300 m
<b>Remarks:</b>		<b>Location Method:</b>	gis
<b>Loc Method Desc:</b>	from gis		
<b>Elevrc Desc:</b>			
<b>Location Source Date:</b>			
<b>Improvement Location Source:</b>			
<b>Improvement Location Method:</b>			
<b>Source Revision Comment:</b>			
<b>Supplier Comment:</b>			

**Overburden and Bedrock Materials Interval**

**Formation ID:** 1006951003  
**Layer:** 1

Map Key	Number of Records	Direction/ Distance (m)	Elev/Diff (m)	Site	DB
<b>Color:</b>		6			
<b>General Color:</b>		BROWN			
<b>Mat1:</b>		02			
<b>Most Common Material:</b>		TOPSOIL			
<b>Mat2:</b>		05			
<b>Mat2 Desc:</b>		CLAY			
<b>Mat3:</b>		01			
<b>Mat3 Desc:</b>		FILL			
<b>Formation Top Depth:</b>		0.0			
<b>Formation End Depth:</b>		9.5			
<b>Formation End Depth UOM:</b>		ft			
<b><u>Overburden and Bedrock Materials Interval</u></b>					
<b>Formation ID:</b>		1006951004			
<b>Layer:</b>		2			
<b>Color:</b>		6			
<b>General Color:</b>		BROWN			
<b>Mat1:</b>		28			
<b>Most Common Material:</b>		SAND			
<b>Mat2:</b>					
<b>Mat2 Desc:</b>					
<b>Mat3:</b>		66			
<b>Mat3 Desc:</b>		DENSE			
<b>Formation Top Depth:</b>		9.5			
<b>Formation End Depth:</b>		20.0			
<b>Formation End Depth UOM:</b>		ft			
<b><u>Annular Space/Abandonment Sealing Record</u></b>					
<b>Plug ID:</b>		1006951012			
<b>Layer:</b>		1			
<b>Plug From:</b>		0.0			
<b>Plug To:</b>		8.0			
<b>Plug Depth UOM:</b>		ft			
<b><u>Method of Construction &amp; Well Use</u></b>					
<b>Method Construction ID:</b>		1006951011			
<b>Method Construction Code:</b>		2			
<b>Method Construction:</b>		Rotary (Convent.)			
<b>Other Method Construction:</b>					
<b><u>Pipe Information</u></b>					
<b>Pipe ID:</b>		1006951002			
<b>Casing No:</b>		0			
<b>Comment:</b>					
<b>Alt Name:</b>					
<b><u>Construction Record - Casing</u></b>					
<b>Casing ID:</b>		1006951007			
<b>Layer:</b>		1			
<b>Material:</b>		5			
<b>Open Hole or Material:</b>		PLASTIC			
<b>Depth From:</b>		0.0			
<b>Depth To:</b>		10.0			
<b>Casing Diameter:</b>		2.0			

Map Key	Number of Records	Direction/ Distance (m)	Elev/Diff (m)	Site	
Casing Diameter UOM:		inch			
Casing Depth UOM:		ft			

Construction Record - Screen

Screen ID:	1006951008
Layer:	1
Slot:	10
Screen Top Depth:	10.0
Screen End Depth:	20.0
Screen Material:	5
Screen Depth UOM:	ft
Screen Diameter UOM:	inch
Screen Diameter:	2.125

Water Details

Water ID:	1006951006
Layer:	
Kind Code:	
Kind:	
Water Found Depth:	
Water Found Depth UOM:	ft

Hole Diameter

Hole ID:	1006951005
Diameter:	6.0
Depth From:	0.0
Depth To:	20.0
Hole Depth UOM:	ft
Hole Diameter UOM:	inch

Links

Bore Hole ID:	1006773858	Tag No:	A223257
Depth M:	6.096	Contractor:	7247
Year Completed:	2017	Path:	729\7297804.pdf
Well Completed Dt:	2017/03/10	Latitude:	43.8793251752152
Audit No:	Z258647	Longitude:	-79.5175162124389

<u>124</u>	2 of 3	E/67.1	284.0 / 17.56	Terumo Medical Canada Inc. 10911 Keele Street Units 2-4 Vaughan ON L6A5A6	GEN
------------	--------	--------	---------------	---	-----

Generator No:	ON6288341	Status:	Registered
SIC Code:		Co Admin:	
SIC Description:		Choice of Contact:	
Approval Years:	As of Nov 2021	Phone No Admin:	
PO Box No:		Contam. Facility:	
Country:	Canada	MHSW Facility:	

Detail(s)

Waste Class:	261 L
Waste Class Desc:	Pharmaceuticals

<u>124</u>	3 of 3	E/67.1	284.0 / 17.56	Terumo Medical Canada Inc. 10911 Keele Street Units 2-4 Vaughan ON L6A5A6	GEN
------------	--------	--------	---------------	---	-----



Map Key	Number of Records	Direction/ Distance (m)	Elev/Diff (m)	Site	
Generator No: SIC Code: SIC Description: Approval Years: PO Box No: Country:	ON6288341  As of Apr 2022 Canada			Status: Co Admin: Choice of Contact: Phone No Admin: Contam. Facility: MHSW Facility:	Registered
<b>Detail(s)</b>					
Waste Class: Waste Class Desc:	261 L PHARMACEUTICALS				

<u>125</u>	1 of 1	SSE/69.6	254.9 / -11.59	68 ROYAL RIDGE CRESCENT MAPLE ON L6A 2T1	HINC
External File Num:	FS INC 0901-00381				
Fuel Occurrence Type:					
Date of Occurrence:					
Fuel Type Involved:					
Status Desc:	Pending Level 1 Occurrence Investigation				
Job Type Desc:	Incident/Near-Miss Occurrence (FS)				
Oper. Type Involved:					
Service Interruptions:					
Property Damage:					
Fuel Life Cycle Stage:					
Root Cause:					
Reported Details:					
Fuel Category:	Gaseous Fuel				
Occurrence Type:	Incident				
Affiliation:	Industry Stakeholder (Licensee/Registration/Certificate Holder, Facility Owner, etc.)				
County Name:	York				
Approx. Quant. Rel:					
Nearby body of water:					
Enter Drainage Syst.:					
Approx. Quant. Unit:					
Environmental Impact:					

<u>126</u>	1 of 1	S/71.6	249.8 / -16.62	Hydro Vaughan Distribution Inc. 484 Cranston Park Avenue Vaughan ON L6A 2S3	SPL
Ref No:	7147-5XRKG8				
Site No:					
Incident Dt:	4/5/2004				
Year:					
Incident Cause:	Valve / Fitting Leak Or Failure				
Incident Event:					
Contaminant Code:	15				
Contaminant Name:	OIL (PETROLEUM BASED, NOT SPECIFIED)				
Contaminant Limit 1:					
Contam Limit Freq 1:					
Contaminant UN No 1:					
Environment Impact:	Not Anticipated				
Nature of Impact:					
Receiving Medium:	Land				
Receiving Env:					
MOE Response:					
Dt MOE Arvl on Scn:					
MOE Reported Dt:	4/5/2004				
Dt Document Closed:					
Incident Reason:	Equipment Failure - Malfunction of system components				
Discharger Report:					
Material Group:	Oil				
Health/Env Conseq:					
Client Type:					
Sector Type:	Transformer				
Agency Involved:					
Nearest Watercourse:					
Site Address:					
Site District Office:	York-Durham				
Site Postal Code:					
Site Region:	Central				
Site Municipality:	Vaughan				
Site Lot:					
Site Conc:					
Northing:					
Easting:					
Site Geo Ref Accu:					
Site Map Datum:					
SAC Action Class:	Spill to Land				
Source Type:					

Map Key	Number of Records	Direction/ Distance (m)	Elev/Diff (m)	Site	
Site Name:		VAUGHAN HYDRO - SWITCH GEAR<UNOFFICIAL>			
Site County/District:					
Site Geo Ref Meth:					
Incident Summary:		Vaughan Hydro - 360L oil to ground			
Contaminant Qty:		360 L			

127	1 of 2	SW/74.2	254.8 / -11.61	ON	WWIS
-----	--------	---------	----------------	----	------

**Well ID:** 7194695  
**Construction Date:**  
**Use 1st:**  
**Use 2nd:**  
**Final Well Status:**  
**Water Type:**  
**Casing Material:**  
**Audit No:** C17441  
**Tag:** A121138  
**Constructn Method:**  
**Elevation (m):**  
**Elevatn Reliability:**  
**Depth to Bedrock:**  
**Well Depth:**  
**Overburden/Bedrock:**  
**Pump Rate:**  
**Static Water Level:**  
**Clear/Cloudy:**  
**Municipality:** VAUGHAN TOWN (VAUGHAN TWP)  
**Site Info:**

**Flowing (Y/N):**  
**Flow Rate:**  
**Data Entry Status:** Yes  
**Data Src:**  
**Date Received:** 07-Jan-2013 00:00:00  
**Selected Flag:** TRUE  
**Abandonment Rec:**  
**Contractor:** 7215  
**Form Version:** 8  
**Owner:**  
**County:** YORK  
**Lot:**  
**Concession:**  
**Concession Name:**  
**Easting NAD83:**  
**Northing NAD83:**  
**Zone:**  
**UTM Reliability:**

PDF URL (Map):

Additional Detail(s) (Map)

**Well Completed Date:** 2012/04/17  
**Year Completed:** 2012  
**Depth (m):**  
**Latitude:** 43.8680265359785  
**Longitude:** -79.5413674186461  
**Path:**

Bore Hole Information

**Bore Hole ID:** 1004230645  
**DP2BR:**  
**Spatial Status:**  
**Code OB:**  
**Code OB Desc:**  
**Open Hole:**  
**Cluster Kind:**  
**Date Completed:** 17-Apr-2012 00:00:00  
**Remarks:**  
**Loc Method Desc:** on Water Well Record  
**Elevrc Desc:**  
**Location Source Date:**  
**Improvement Location Source:**  
**Improvement Location Method:**  
**Source Revision Comment:**  
**Supplier Comment:**

**Elevation:**  
**Elevrc:**  
**Zone:** 17  
**East83:** 617204.00  
**North83:** 4858249.00  
**Org CS:** UTM83  
**UTMRC:** 4  
**UTMRC Desc:** margin of error : 30 m - 100 m  
**Location Method:** wwr

Links

Map Key	Number of Records	Direction/ Distance (m)	Elev/Diff (m)	Site	
Bore Hole ID:	1004230645			Tag No:	A121138
Depth M:				Contractor:	7215
Year Completed:	2012			Path:	
Well Completed Dt:	2012/04/17			Latitude:	43.8680265359785
Audit No:	C17441			Longitude:	-79.5413674186461

127    2 of 2    SW/74.2    254.8 / -11.61    ON    WWIS

Well ID:	7218436			Flowing (Y/N):	
Construction Date:				Flow Rate:	
Use 1st:				Data Entry Status:	Yes
Use 2nd:				Data Src:	
Final Well Status:				Date Received:	27-Mar-2014 00:00:00
Water Type:				Selected Flag:	TRUE
Casing Material:				Abandonment Rec:	Yes
Audit No:	C25475			Contractor:	7215
Tag:	A118029			Form Version:	8
Constructn Method:				Owner:	
Elevation (m):				County:	YORK
Elevatn Reliability:				Lot:	
Depth to Bedrock:				Concession:	
Well Depth:				Concession Name:	
Overburden/Bedrock:				Easting NAD83:	
Pump Rate:				Northing NAD83:	
Static Water Level:				Zone:	
Clear/Cloudy:				UTM Reliability:	
Municipality:		VAUGHAN TOWN (VAUGHAN TWP)			
Site Info:					

PDF URL (Map):

Additional Detail(s) (Map)

Well Completed Date:	2014/03/12
Year Completed:	2014
Depth (m):	
Latitude:	43.8680265359785
Longitude:	-79.5413674186461
Path:	

Bore Hole Information

Bore Hole ID:	1004725909	Elevation:	
DP2BR:		Elevrc:	
Spatial Status:		Zone:	17
Code OB:		East83:	617204.00
Code OB Desc:		North83:	4858249.00
Open Hole:		Org CS:	UTM83
Cluster Kind:		UTMRC:	4
Date Completed:	12-Mar-2014 00:00:00	UTMRC Desc:	margin of error : 30 m - 100 m
Remarks:		Location Method:	wwr
Loc Method Desc:	on Water Well Record		
Elevrc Desc:			
Location Source Date:			
Improvement Location Source:			
Improvement Location Method:			
Source Revision Comment:			
Supplier Comment:			

Links

Map Key	Number of Records	Direction/ Distance (m)	Elev/Diff (m)	Site	DB
<b>Bore Hole ID:</b>	1004725909			<b>Tag No:</b> A118029	
<b>Depth M:</b>				<b>Contractor:</b> 7215	
<b>Year Completed:</b>	2014			<b>Path:</b>	
<b>Well Completed Dt:</b>	2014/03/12			<b>Latitude:</b> 43.8680265359785	
<b>Audit No:</b>	C25475			<b>Longitude:</b> -79.5413674186461	

128    1 of 1    **ENE/74.7**    **287.8 / 21.35**    **18 CRESTBANK COURT  
MAPLE ON L6A 0B2**    **HINC**

**External File Num:** FS INC 0709-05435  
**Fuel Occurrence Type:** Pipeline Strike  
**Date of Occurrence:** 9/12/2007  
**Fuel Type Involved:** Natural Gas  
**Status Desc:** Completed - Causal Analysis(End)  
**Job Type Desc:** Incident/Near-Miss Occurrence (FS)  
**Oper. Type Involved:** Construction Site (pipeline strike)  
**Service Interruptions:** Yes  
**Property Damage:** No  
**Fuel Life Cycle Stage:** Transmission, Distribution and Transportation  
**Root Cause:** Root Cause: Equipment/Material/Component:No Procedures:No Maintenance:No Design:No Training:No Management:No Human Factors:Yes

**Reported Details:**  
**Fuel Category:** Gaseous Fuel  
**Occurrence Type:** Incident  
**Affiliation:** Industry Stakeholder (Licensee/Registration/Certificate Holder, Facility Owner, etc.)  
**County Name:** York  
**Approx. Quant. Rel:**  
**Nearby body of water:**  
**Enter Drainage Syst.:**  
**Approx. Quant. Unit:**  
**Environmental Impact:**

129    1 of 1    **SE/75.0**    **261.4 / -5.03**    **lot 25 con 4  
ON**    **WWIS**

<b>Well ID:</b>	6925062	<b>Flowing (Y/N):</b>	
<b>Construction Date:</b>		<b>Flow Rate:</b>	
<b>Use 1st:</b>	Not Used	<b>Data Entry Status:</b>	
<b>Use 2nd:</b>		<b>Data Src:</b>	1
<b>Final Well Status:</b>	Abandoned-Other	<b>Date Received:</b>	13-Oct-1999 00:00:00
<b>Water Type:</b>		<b>Selected Flag:</b>	TRUE
<b>Casing Material:</b>		<b>Abandonment Rec:</b>	
<b>Audit No:</b>	198191	<b>Contractor:</b>	1663
<b>Tag:</b>		<b>Form Version:</b>	1
<b>Constructn Method:</b>		<b>Owner:</b>	
<b>Elevation (m):</b>		<b>County:</b>	YORK
<b>Elevatn Reliabilty:</b>		<b>Lot:</b>	025
<b>Depth to Bedrock:</b>		<b>Concession:</b>	04
<b>Well Depth:</b>		<b>Concession Name:</b>	CON
<b>Overburden/Bedrock:</b>		<b>Easting NAD83:</b>	
<b>Pump Rate:</b>		<b>Northing NAD83:</b>	
<b>Static Water Level:</b>		<b>Zone:</b>	
<b>Clear/Cloudy:</b>		<b>UTM Reliability:</b>	
<b>Municipality:</b>	VAUGHAN TOWN (VAUGHAN TWP)		
<b>Site Info:</b>			

**PDF URL (Map):** [https://d2khazk8e83rdv.cloudfront.net/moe\\_mapping/downloads/2Water/Wells\\_pdfs/692\6925062.pdf](https://d2khazk8e83rdv.cloudfront.net/moe_mapping/downloads/2Water/Wells_pdfs/692\6925062.pdf)

**Additional Detail(s) (Map)**

**Well Completed Date:** 1999/03/31

Map Key	Number of Records	Direction/ Distance (m)	Elev/Diff (m)	Site	DB
Year Completed:		1999			
Depth (m):		35.9664			
Latitude:		43.8720869709836			
Longitude:		-79.520346679714			
Path:		692\6925062.pdf			

**Bore Hole Information**

<b>Bore Hole ID:</b>	10515340	<b>Elevation:</b>	
<b>DP2BR:</b>		<b>Elevrc:</b>	
<b>Spatial Status:</b>		<b>Zone:</b>	17
<b>Code OB:</b>		<b>East83:</b>	618885.00
<b>Code OB Desc:</b>		<b>North83:</b>	4858730.00
<b>Open Hole:</b>		<b>Org CS:</b>	
<b>Cluster Kind:</b>		<b>UTMRC:</b>	4
<b>Date Completed:</b>	31-Mar-1999 00:00:00	<b>UTMRC Desc:</b>	margin of error : 30 m - 100 m
<b>Remarks:</b>		<b>Location Method:</b>	gps
<b>Loc Method Desc:</b>	from gps		
<b>Elevrc Desc:</b>			
<b>Location Source Date:</b>			
<b>Improvement Location Source:</b>			
<b>Improvement Location Method:</b>			
<b>Source Revision Comment:</b>			
<b>Supplier Comment:</b>			

**Overburden and Bedrock**

**Materials Interval**

<b>Formation ID:</b>	932826586
<b>Layer:</b>	2
<b>Color:</b>	5
<b>General Color:</b>	YELLOW
<b>Mat1:</b>	00
<b>Most Common Material:</b>	UNKNOWN TYPE
<b>Mat2:</b>	
<b>Mat2 Desc:</b>	
<b>Mat3:</b>	
<b>Mat3 Desc:</b>	
<b>Formation Top Depth:</b>	5.0
<b>Formation End Depth:</b>	20.0
<b>Formation End Depth UOM:</b>	ft

**Overburden and Bedrock**

**Materials Interval**

<b>Formation ID:</b>	932826587
<b>Layer:</b>	3
<b>Color:</b>	6
<b>General Color:</b>	BROWN
<b>Mat1:</b>	05
<b>Most Common Material:</b>	CLAY
<b>Mat2:</b>	81
<b>Mat2 Desc:</b>	SANDY
<b>Mat3:</b>	
<b>Mat3 Desc:</b>	
<b>Formation Top Depth:</b>	20.0
<b>Formation End Depth:</b>	109.0
<b>Formation End Depth UOM:</b>	ft

**Overburden and Bedrock**

**Materials Interval**

Map Key	Number of Records	Direction/ Distance (m)	Elev/Diff (m)	Site	
<b>Formation ID:</b>		932826588			
<b>Layer:</b>		4			
<b>Color:</b>		5			
<b>General Color:</b>		YELLOW			
<b>Mat1:</b>		00			
<b>Most Common Material:</b>		UNKNOWN TYPE			
<b>Mat2:</b>					
<b>Mat2 Desc:</b>					
<b>Mat3:</b>					
<b>Mat3 Desc:</b>					
<b>Formation Top Depth:</b>		109.0			
<b>Formation End Depth:</b>		118.0			
<b>Formation End Depth UOM:</b>		ft			

Overburden and Bedrock  
Materials Interval

<b>Formation ID:</b>	932826585
<b>Layer:</b>	1
<b>Color:</b>	6
<b>General Color:</b>	BROWN
<b>Mat1:</b>	05
<b>Most Common Material:</b>	CLAY
<b>Mat2:</b>	
<b>Mat2 Desc:</b>	
<b>Mat3:</b>	
<b>Mat3 Desc:</b>	
<b>Formation Top Depth:</b>	0.0
<b>Formation End Depth:</b>	5.0
<b>Formation End Depth UOM:</b>	ft

Method of Construction & Well  
Use

<b>Method Construction ID:</b>	966925062
<b>Method Construction Code:</b>	B
<b>Method Construction:</b>	Other Method
<b>Other Method Construction:</b>	

Pipe Information

<b>Pipe ID:</b>	11063910
<b>Casing No:</b>	1
<b>Comment:</b>	
<b>Alt Name:</b>	

Links

<b>Bore Hole ID:</b>	10515340	<b>Tag No:</b>	
<b>Depth M:</b>	35.9664	<b>Contractor:</b>	1663
<b>Year Completed:</b>	1999	<b>Path:</b>	692\6925062.pdf
<b>Well Completed Dt:</b>	1999/03/31	<b>Latitude:</b>	43.8720869709836
<b>Audit No:</b>	198191	<b>Longitude:</b>	-79.520346679714

**130**    **1 of 2**    **ENE/76.6**    **292.8 / 26.35**    **Maple Dump '03**    **ANDR**  
**Maple ON L6A 1**

**Legal Description:**                    Vaughan Con 3 WYS Lot 26 e pt  
**Location Description:**  
**Municipality:**                        Vaughan Town  
**Current Municipality:**                Vaughan City

Map Key	Number of Records	Direction/ Distance (m)	Elev/Diff (m)	Site	DB
<b>RM:</b>		York Region			
<b>Facility:</b>		Dump			
<b>Date Active:</b>		1973			
<b>Date Begun:</b>					
<b>Date Complete:</b>		Sep 30 1973			
<b>Area (Ha):</b>					
<b>Landfill Type:</b>					
<b>Group Name:</b>					
<b>Operated By:</b>					
<b>Serial:</b>		MOEE a230603			
<b>NTS:</b>		30M13			
<b>Diameter (m):</b>					
<b>Historical Summary:</b>					
Maple Dump A230603 MOEE 1994 Vaughan Con 3 WYS lot 26e pt cited as a closed waste disposal site (Ontario Ministry of the Environment [1994] Waste disposal site inventory, [Toronto]: Ontario Environment, 1994., i, 196 pp., maps, ISBN 0772984093: 123).					
<b>Waste Type:</b>					
<b>UTM X Nad 27:</b>		619000			
<b>UTM Y Nad 27:</b>		4859825			
<b>UTM Zone:</b>		17			

<u>130</u>	2 of 2	ENE/76.6	292.8 / 26.35	Maple Dump '06	ANDR
				Maple ON L6A 1	
<b>Legal Description:</b>		Vaughan Con 3 WYS Lots 21-28 ex. 26			
<b>Location Description:</b>					
<b>Municipality:</b>		Vaughan Town			
<b>Current Municipality:</b>		Vaughan City			
<b>RM:</b>		York Region			
<b>Facility:</b>		Dump			
<b>Date Active:</b>		1978			
<b>Date Begun:</b>					
<b>Date Complete:</b>		May 31 1978			
<b>Area (Ha):</b>					
<b>Landfill Type:</b>		Sanitary landfill			
<b>Group Name:</b>					
<b>Operated By:</b>					
<b>Serial:</b>		MOEE a230606			
<b>NTS:</b>		30M13			
<b>Diameter (m):</b>					
<b>Historical Summary:</b>					
Maple Dump A230606 MOEE 1994 Vaughan Con 3 WYS lots 21-28 ex. 26 cited as a closed waste disposal site (Ontario Ministry of the Environment [1994] Waste disposal site inventory, [Toronto]: Ontario Environment, 1994., i, 196 pp., maps, ISBN 0772984093: 123).					
<b>Waste Type:</b>					
<b>UTM X Nad 27:</b>		619000			
<b>UTM Y Nad 27:</b>		4859825			
<b>UTM Zone:</b>		17			

<u>131</u>	1 of 1	SE/78.7	256.7 / -9.73	lot 25 con 4 ON	WWIS
<b>Well ID:</b>		6923907		<b>Flowing (Y/N):</b>	
<b>Construction Date:</b>				<b>Flow Rate:</b>	
<b>Use 1st:</b>		Not Used		<b>Data Entry Status:</b>	
<b>Use 2nd:</b>				<b>Data Src:</b>	
<b>Final Well Status:</b>		Abandoned-Other		<b>Date Received:</b>	
				1	
				17-Jun-1997 00:00:00	

Map Key	Number of Records	Direction/ Distance (m)	Elev/Diff (m)	Site	
<b>Water Type:</b> <b>Casing Material:</b> <b>Audit No:</b> 166681 <b>Tag:</b> <b>Constructn Method:</b> <b>Elevation (m):</b> <b>Elevatn Reliabilty:</b> <b>Depth to Bedrock:</b> <b>Well Depth:</b> <b>Overburden/Bedrock:</b> <b>Pump Rate:</b> <b>Static Water Level:</b> <b>Clear/Cloudy:</b> <b>Municipality:</b> VAUGHAN TOWN (VAUGHAN TWP) <b>Site Info:</b>				<b>Selected Flag:</b> TRUE <b>Abandonment Rec:</b> <b>Contractor:</b> 3108 <b>Form Version:</b> 1 <b>Owner:</b> <b>County:</b> YORK <b>Lot:</b> 025 <b>Concession:</b> 04 <b>Concession Name:</b> CON <b>Easting NAD83:</b> <b>Northing NAD83:</b> <b>Zone:</b> <b>UTM Reliability:</b>	
<b>PDF URL (Map):</b>		<a href="https://d2khazk8e83rdv.cloudfront.net/moe_mapping/downloads/2Water/Wells_pdfs/692\6923907.pdf">https://d2khazk8e83rdv.cloudfront.net/moe_mapping/downloads/2Water/Wells_pdfs/692\6923907.pdf</a>			

**Additional Detail(s) (Map)**

<b>Well Completed Date:</b>	1997/04/01
<b>Year Completed:</b>	1997
<b>Depth (m):</b>	9.144
<b>Latitude:</b>	43.8714047417512
<b>Longitude:</b>	-79.5232883331787
<b>Path:</b>	692\6923907.pdf

**Bore Hole Information**

<b>Bore Hole ID:</b> 10514208	<b>Elevation:</b>
<b>DP2BR:</b>	<b>Elevrc:</b>
<b>Spatial Status:</b>	<b>Zone:</b> 17
<b>Code OB:</b>	<b>East83:</b> 618650.00
<b>Code OB Desc:</b>	<b>North83:</b> 4858650.00
<b>Open Hole:</b>	<b>Org CS:</b>
<b>Cluster Kind:</b>	<b>UTMRC:</b> 4
<b>Date Completed:</b> 01-Apr-1997 00:00:00	<b>UTMRC Desc:</b> margin of error : 30 m - 100 m
<b>Remarks:</b>	<b>Location Method:</b> gps
<b>Loc Method Desc:</b> from gps	
<b>Elevrc Desc:</b>	
<b>Location Source Date:</b>	
<b>Improvement Location Source:</b>	
<b>Improvement Location Method:</b>	
<b>Source Revision Comment:</b>	
<b>Supplier Comment:</b>	

**Overburden and Bedrock Materials Interval**

<b>Formation ID:</b> 932821737
<b>Layer:</b> 1
<b>Color:</b>
<b>General Color:</b>
<b>Mat1:</b> 23
<b>Most Common Material:</b> PREVIOUSLY DUG
<b>Mat2:</b>
<b>Mat2 Desc:</b>
<b>Mat3:</b>
<b>Mat3 Desc:</b>
<b>Formation Top Depth:</b> 0.0
<b>Formation End Depth:</b> 30.0
<b>Formation End Depth UOM:</b> ft



Map Key	Number of Records	Direction/ Distance (m)	Elev/Diff (m)	Site
---------	-------------------	----------------------------	------------------	------

Annular Space/Abandonment  
Sealing Record

Plug ID:	933217161
Layer:	2
Plug From:	10.0
Plug To:	30.0
Plug Depth UOM:	ft

Annular Space/Abandonment  
Sealing Record

Plug ID:	933217162
Layer:	3
Plug From:	29.0
Plug To:	30.0
Plug Depth UOM:	ft

Annular Space/Abandonment  
Sealing Record

Plug ID:	933217160
Layer:	1
Plug From:	0.0
Plug To:	10.0
Plug Depth UOM:	ft

Method of Construction & Well  
Use

Method Construction ID:	966923907
Method Construction Code:	B
Method Construction:	Other Method
Other Method Construction:	

Pipe Information

Pipe ID:	11062778
Casing No:	1
Comment:	
Alt Name:	

Construction Record - Casing

Casing ID:	930828597
Layer:	1
Material:	3
Open Hole or Material:	CONCRETE
Depth From:	
Depth To:	30.0
Casing Diameter:	30.0
Casing Diameter UOM:	inch
Casing Depth UOM:	ft

Results of Well Yield Testing

Pumping Test Method Desc:	
Pump Test ID:	996923907
Pump Set At:	
Static Level:	10.0

Map Key	Number of Records	Direction/ Distance (m)	Elev/Diff (m)	Site	
<b>Final Level After Pumping:</b>					
<b>Recommended Pump Depth:</b>					
<b>Pumping Rate:</b>					
<b>Flowing Rate:</b>					
<b>Recommended Pump Rate:</b>					
<b>Levels UOM:</b>		ft			
<b>Rate UOM:</b>		GPM			
<b>Water State After Test Code:</b>					
<b>Water State After Test:</b>					
<b>Pumping Test Method:</b>					
<b>Pumping Duration HR:</b>					
<b>Pumping Duration MIN:</b>					
<b>Flowing:</b>		No			

Links

<b>Bore Hole ID:</b>	10514208	<b>Tag No:</b>	3108
<b>Depth M:</b>	9.144	<b>Contractor:</b>	692\6923907.pdf
<b>Year Completed:</b>	1997	<b>Path:</b>	43.8714047417512
<b>Well Completed Dt:</b>	1997/04/01	<b>Latitude:</b>	-79.5232883331787
<b>Audit No:</b>	166681	<b>Longitude:</b>	

132	1 of 1	ENE/81.4	292.8 / 26.35	ON	BORE
<b>Borehole ID:</b>	590062	<b>Inclin FLG:</b>	No		
<b>OGF ID:</b>	215500657	<b>SP Status:</b>	Initial Entry		
<b>Status:</b>	Unknown	<b>Surv Elev:</b>	No		
<b>Type:</b>	Outcrop	<b>Piezometer:</b>	No		
<b>Use:</b>		<b>Primary Name:</b>	OGS-OLW-62-742		
<b>Completion Date:</b>		<b>Municipality:</b>			
<b>Static Water Level:</b>		<b>Lot:</b>			
<b>Primary Water Use:</b>		<b>Township:</b>			
<b>Sec. Water Use:</b>		<b>Latitude DD:</b>	43.884154		
<b>Total Depth m:</b>	1.1	<b>Longitude DD:</b>	-79.518467		
<b>Depth Ref:</b>	Ground Surface	<b>UTM Zone:</b>	17		
<b>Depth Elev:</b>		<b>Easting:</b>	619012		
<b>Drill Method:</b>		<b>Northing:</b>	4860073		
<b>Orig Ground Elev m:</b>	293	<b>Location Accuracy:</b>			
<b>Elev Reliabil Note:</b>		<b>Accuracy:</b>	Not Applicable		
<b>DEM Ground Elev m:</b>	293				
<b>Concession:</b>					
<b>Location D:</b>					
<b>Survey D:</b>					
<b>Comments:</b>					

Borehole Geology Stratum

<b>Geology Stratum ID:</b>	218340153	<b>Mat Consistency:</b>	
<b>Top Depth:</b>	0	<b>Material Moisture:</b>	
<b>Bottom Depth:</b>	1.1	<b>Material Texture:</b>	
<b>Material Color:</b>		<b>Non Geo Mat Type:</b>	
<b>Material 1:</b>	Till	<b>Geologic Formation:</b>	
<b>Material 2:</b>	Silt	<b>Geologic Group:</b>	
<b>Material 3:</b>	Sand	<b>Geologic Period:</b>	
<b>Material 4:</b>		<b>Depositional Gen:</b>	
<b>Gsc Material Description:</b>			
<b>Stratum Description:</b>	Di si sa **Note: Many records provided by the department have a truncated [Stratum Description] field.		

Source

<b>Source Type:</b>	Data Survey	<b>Source Appl:</b>	Spatial/Tabular
---------------------	-------------	---------------------	-----------------

Map Key	Number of Records	Direction/ Distance (m)	Elev/Diff (m)	Site	
<b>Source Orig:</b>	Ontario Geological Survey			<b>Source Iden:</b>	6
<b>Source Date:</b>	Varies to 2004			<b>Scale or Res:</b>	1:50,000
<b>Confidence:</b>	H			<b>Horizontal:</b>	NAD83
<b>Observatio:</b>				<b>Verticalda:</b>	Mean Average Sea Level
<b>Source Name:</b>	Ontario Geological Survey Fieldwork Mapping				
<b>Source Details:</b>	YPTD Master Database A: -1006098357				
<b>Confiden 1:</b>	Location taken from OGS 1:50,000 maps by CAMC staff or consultants.				

**Source List**

<b>Source Identifier:</b>	6	<b>Horizontal Datum:</b>	NAD83
<b>Source Type:</b>	Data Survey	<b>Vertical Datum:</b>	Mean Average Sea Level
<b>Source Date:</b>	Varies to 2004	<b>Projection Name:</b>	Universal Transvers Mercator
<b>Scale or Resolution:</b>	1:50,000		
<b>Source Name:</b>	Ontario Geological Survey Fieldwork Mapping		
<b>Source Originators:</b>	Ontario Geological Survey		

133    1 of 1    **ENE/83.2**    **287.8 / 21.38**    **20 CRESTBANK COURT**  
**MAPLE ON L6A 0B2**    **HINC**

<b>External File Num:</b>	FS INC 0612-04248				
<b>Fuel Occurrence Type:</b>	Pipeline Strike				
<b>Date of Occurrence:</b>	10/18/2006				
<b>Fuel Type Involved:</b>	Natural Gas				
<b>Status Desc:</b>	Completed - Causal Analysis(End)				
<b>Job Type Desc:</b>	Incident/Near-Miss Occurrence (FS)				
<b>Oper. Type Involved:</b>	Construction Site (pipeline strike)				
<b>Service Interruptions:</b>	No				
<b>Property Damage:</b>	Yes				
<b>Fuel Life Cycle Stage:</b>	Transmission, Distribution and Transportation				
<b>Root Cause:</b>	Root Cause: Equipment/Material/Component:No    Procedures:Yes    Maintenance:No    Design:No    Training:No Management:No    Human Factors:No				
<b>Reported Details:</b>					
<b>Fuel Category:</b>	Gaseous Fuel				
<b>Occurrence Type:</b>	Incident				
<b>Affiliation:</b>	Industry Stakeholder (Licensee/Registration/Certificate Holder, Facility Owner, etc.)				
<b>County Name:</b>	York				
<b>Approx. Quant. Rel:</b>					
<b>Nearby body of water:</b>					
<b>Enter Drainage Syst.:</b>					
<b>Approx. Quant. Unit:</b>					
<b>Environmental Impact:</b>					

134    1 of 1    **E/83.6**    **285.0 / 18.60**    **10911 KEELE STREET lot 27 con 3**  
**MAPLE ON**    **WWIS**

<b>Well ID:</b>	7300082	<b>Flowing (Y/N):</b>	
<b>Construction Date:</b>		<b>Flow Rate:</b>	
<b>Use 1st:</b>		<b>Data Entry Status:</b>	
<b>Use 2nd:</b>		<b>Data Src:</b>	
<b>Final Well Status:</b>	Abandoned-Other	<b>Date Received:</b>	28-Nov-2017 00:00:00
<b>Water Type:</b>		<b>Selected Flag:</b>	TRUE
<b>Casing Material:</b>		<b>Abandonment Rec:</b>	Yes
<b>Audit No:</b>	Z271245	<b>Contractor:</b>	7147
<b>Tag:</b>	A223257	<b>Form Version:</b>	7
<b>Constructn Method:</b>		<b>Owner:</b>	
<b>Elevation (m):</b>		<b>County:</b>	YORK
<b>Elevatn Reliabilty:</b>		<b>Lot:</b>	027
<b>Depth to Bedrock:</b>		<b>Concession:</b>	03
<b>Well Depth:</b>		<b>Concession Name:</b>	CON
<b>Overburden/Bedrock:</b>		<b>Easting NAD83:</b>	
<b>Pump Rate:</b>		<b>Northing NAD83:</b>	

Map Key	Number of Records	Direction/ Distance (m)	Elev/Diff (m)	Site
---------	-------------------	----------------------------	------------------	------

Static Water Level:  
Clear/Cloudy:  
Municipality: VAUGHAN TOWN (VAUGHAN TWP)  
Site Info:

Zone:  
UTM Reliability:

PDF URL (Map):

Additional Detail(s) (Map)

Well Completed Date: 2017/11/01  
Year Completed: 2017  
Depth (m):  
Latitude: 43.8793585944206  
Longitude: -79.5173162238021  
Path:

Bore Hole Information

Bore Hole ID:	1006827951	Elevation:	
DP2BR:		Elevrc:	
Spatial Status:		Zone:	17
Code OB:		East83:	619114.00
Code OB Desc:		North83:	4859542.00
Open Hole:		Org CS:	UTM83
Cluster Kind:		UTMRC:	4
Date Completed:	01-Nov-2017 00:00:00	UTMRC Desc:	margin of error : 30 m - 100 m
Remarks:		Location Method:	wwr
Loc Method Desc:	on Water Well Record		
Elevrc Desc:			
Location Source Date:			
Improvement Location Source:			
Improvement Location Method:			
Source Revision Comment:			
Supplier Comment:			

Overburden and Bedrock

Materials Interval

Formation ID: 1007058972  
Layer:  
Color:  
General Color:  
Mat1:  
Most Common Material:  
Mat2:  
Mat2 Desc:  
Mat3:  
Mat3 Desc:  
Formation Top Depth:  
Formation End Depth:  
Formation End Depth UOM: m

Annular Space/Abandonment

Sealing Record

Plug ID: 1007058978  
Layer: 1  
Plug From:  
Plug To:  
Plug Depth UOM: m

Annular Space/Abandonment

<b>Map Key</b>	<b>Number of Records</b>	<b>Direction/ Distance (m)</b>	<b>Elev/Diff (m)</b>	<b>Site</b>	<b>DB</b>
<b><u>Sealing Record</u></b>					
<b>Plug ID:</b>		1007058980			
<b>Layer:</b>		2			
<b>Plug From:</b>					
<b>Plug To:</b>		6.099999904632568			
<b>Plug Depth UOM:</b>		m			
<b><u>Annular Space/Abandonment Sealing Record</u></b>					
<b>Plug ID:</b>		1007058979			
<b>Layer:</b>		1			
<b>Plug From:</b>		0.0			
<b>Plug To:</b>		6.099999904632568			
<b>Plug Depth UOM:</b>		m			
<b><u>Method of Construction &amp; Well Use</u></b>					
<b>Method Construction ID:</b>		1007058977			
<b>Method Construction Code:</b>					
<b>Method Construction:</b>					
<b>Other Method Construction:</b>					
<b><u>Pipe Information</u></b>					
<b>Pipe ID:</b>		1007058971			
<b>Casing No:</b>		0			
<b>Comment:</b>					
<b>Alt Name:</b>					
<b><u>Construction Record - Casing</u></b>					
<b>Casing ID:</b>		1007058975			
<b>Layer:</b>		1			
<b>Material:</b>		5			
<b>Open Hole or Material:</b>		PLASTIC			
<b>Depth From:</b>		0.0			
<b>Depth To:</b>		3.0999999046325684			
<b>Casing Diameter:</b>		5.0			
<b>Casing Diameter UOM:</b>		cm			
<b>Casing Depth UOM:</b>		m			
<b><u>Construction Record - Screen</u></b>					
<b>Screen ID:</b>		1007058976			
<b>Layer:</b>		1			
<b>Slot:</b>					
<b>Screen Top Depth:</b>		3.0999999046325684			
<b>Screen End Depth:</b>		6.099999904632568			
<b>Screen Material:</b>		5			
<b>Screen Depth UOM:</b>		m			
<b>Screen Diameter UOM:</b>		cm			
<b>Screen Diameter:</b>		6.300000190734863			
<b><u>Water Details</u></b>					
<b>Water ID:</b>		1007058974			
<b>Layer:</b>					
<b>Kind Code:</b>					

Map Key	Number of Records	Direction/ Distance (m)	Elev/Diff (m)	Site	DB
<b>Kind:</b>					
<b>Water Found Depth:</b>					
<b>Water Found Depth UOM:</b>		m			
<b>Hole Diameter</b>					
<b>Hole ID:</b>		1007058973			
<b>Diameter:</b>					
<b>Depth From:</b>					
<b>Depth To:</b>					
<b>Hole Depth UOM:</b>		m			
<b>Hole Diameter UOM:</b>		cm			
<b>Links</b>					
<b>Bore Hole ID:</b>		1006827951		<b>Tag No:</b> A223257	
<b>Depth M:</b>				<b>Contractor:</b> 7147	
<b>Year Completed:</b>		2017		<b>Path:</b> 730\7300082.pdf	
<b>Well Completed Dt:</b>		2017/11/01		<b>Latitude:</b> 43.8793585944206	
<b>Audit No:</b>		Z271245		<b>Longitude:</b> -79.5173162238021	

135	1 of 1	SW/83.9	252.7 / -13.70	ON	BORE
<b>Borehole ID:</b>		590439		<b>Inclin FLG:</b> No	
<b>OGF ID:</b>		215501034		<b>SP Status:</b> Initial Entry	
<b>Status:</b>		Unknown		<b>Surv Elev:</b> No	
<b>Type:</b>		Outcrop		<b>Piezometer:</b> No	
<b>Use:</b>				<b>Primary Name:</b> OGS-OLW-62-258	
<b>Completion Date:</b>				<b>Municipality:</b>	
<b>Static Water Level:</b>				<b>Lot:</b>	
<b>Primary Water Use:</b>				<b>Township:</b>	
<b>Sec. Water Use:</b>				<b>Latitude DD:</b> 43.868699	
<b>Total Depth m:</b>		1.1		<b>Longitude DD:</b> -79.541874	
<b>Depth Ref:</b>		Ground Surface		<b>UTM Zone:</b> 17	
<b>Depth Elev:</b>				<b>Easting:</b> 617162	
<b>Drill Method:</b>				<b>Northing:</b> 4858323	
<b>Orig Ground Elev m:</b>		253		<b>Location Accuracy:</b>	
<b>Elev Reliabil Note:</b>				<b>Accuracy:</b> Not Applicable	
<b>DEM Ground Elev m:</b>		252			
<b>Concession:</b>					
<b>Location D:</b>					
<b>Survey D:</b>					
<b>Comments:</b>					

<b>Borehole Geology Stratum</b>					
<b>Geology Stratum ID:</b>		218339719		<b>Mat Consistency:</b>	
<b>Top Depth:</b>		0		<b>Material Moisture:</b>	
<b>Bottom Depth:</b>		1.1		<b>Material Texture:</b>	
<b>Material Color:</b>				<b>Non Geo Mat Type:</b>	
<b>Material 1:</b>		Peat		<b>Geologic Formation:</b>	
<b>Material 2:</b>				<b>Geologic Group:</b>	
<b>Material 3:</b>				<b>Geologic Period:</b>	
<b>Material 4:</b>				<b>Depositional Gen:</b>	
<b>Gsc Material Description:</b>		organic			
<b>Stratum Description:</b>		peat **Note: Many records provided by the department have a truncated [Stratum Description] field.			

<b>Source</b>					
<b>Source Type:</b>		Data Survey		<b>Source Appl:</b> Spatial/Tabular	
<b>Source Orig:</b>		Ontario Geological Survey		<b>Source Iden:</b> 6	

Map Key	Number of Records	Direction/ Distance (m)	Elev/Diff (m)	Site	
<b>Source Date:</b>	Varies to 2004			<b>Scale or Res:</b>	1:50,000
<b>Confidence:</b>	H			<b>Horizontal:</b>	NAD83
<b>Observatio:</b>				<b>Verticalda:</b>	Mean Average Sea Level
<b>Source Name:</b>	Ontario Geological Survey Fieldwork Mapping				
<b>Source Details:</b>	YPDT Master Database A: 98314430				
<b>Confiden 1:</b>	Location taken from OGS 1:50,000 maps by CAMC staff or consultants.				
<b>Source List</b>					
<b>Source Identifier:</b>	6			<b>Horizontal Datum:</b>	NAD83
<b>Source Type:</b>	Data Survey			<b>Vertical Datum:</b>	Mean Average Sea Level
<b>Source Date:</b>	Varies to 2004			<b>Projection Name:</b>	Universal Transvers Mercator
<b>Scale or Resolution:</b>	1:50,000				
<b>Source Name:</b>	Ontario Geological Survey Fieldwork Mapping				
<b>Source Originators:</b>	Ontario Geological Survey				

<u>136</u>	<u>1 of 1</u>	<u>NNE/86.6</u>	<u>286.0 / 19.51</u>	<u>KIRBY ROAD lot 31 con 4 MAPLE ON</u>	<u>WWIS</u>
<b>Well ID:</b>	6929027			<b>Flowing (Y/N):</b>	
<b>Construction Date:</b>				<b>Flow Rate:</b>	
<b>Use 1st:</b>	Domestic			<b>Data Entry Status:</b>	
<b>Use 2nd:</b>	Irrigation			<b>Data Src:</b>	
<b>Final Well Status:</b>	Water Supply			<b>Date Received:</b>	24-Jun-2005 00:00:00
<b>Water Type:</b>				<b>Selected Flag:</b>	TRUE
<b>Casing Material:</b>				<b>Abandonment Rec:</b>	
<b>Audit No:</b>	Z24750			<b>Contractor:</b>	1663
<b>Tag:</b>	A013036			<b>Form Version:</b>	3
<b>Constructn Method:</b>				<b>Owner:</b>	
<b>Elevation (m):</b>				<b>County:</b>	YORK
<b>Elevatn Reliabilty:</b>				<b>Lot:</b>	031
<b>Depth to Bedrock:</b>				<b>Concession:</b>	04
<b>Well Depth:</b>				<b>Concession Name:</b>	
<b>Overburden/Bedrock:</b>				<b>Easting NAD83:</b>	
<b>Pump Rate:</b>				<b>Northing NAD83:</b>	
<b>Static Water Level:</b>				<b>Zone:</b>	
<b>Clear/Cloudy:</b>				<b>UTM Reliability:</b>	
<b>Municipality:</b>	VAUGHAN TOWN (VAUGHAN TWP)				
<b>Site Info:</b>					
<b>PDF URL (Map):</b>	<a href="https://d2khazk8e83rdv.cloudfront.net/moe_mapping/downloads/2Water/Wells_pdfs/692\6929027.pdf">https://d2khazk8e83rdv.cloudfront.net/moe_mapping/downloads/2Water/Wells_pdfs/692\6929027.pdf</a>				

**Additional Detail(s) (Map)**

<b>Well Completed Date:</b>	2005/05/26
<b>Year Completed:</b>	2005
<b>Depth (m):</b>	48.4
<b>Latitude:</b>	43.8908241718137
<b>Longitude:</b>	-79.5287719904698
<b>Path:</b>	692\6929027.pdf

**Bore Hole Information**

<b>Bore Hole ID:</b>	11327996	<b>Elevation:</b>	
<b>DP2BR:</b>		<b>Elevrc:</b>	
<b>Spatial Status:</b>		<b>Zone:</b>	17
<b>Code OB:</b>		<b>East83:</b>	618171.00
<b>Code OB Desc:</b>		<b>North83:</b>	4860799.00
<b>Open Hole:</b>		<b>Org CS:</b>	UTM83
<b>Cluster Kind:</b>		<b>UTMRC:</b>	4
<b>Date Completed:</b>	26-May-2005 00:00:00	<b>UTMRC Desc:</b>	margin of error : 30 m - 100 m
<b>Remarks:</b>		<b>Location Method:</b>	wwr

**Loc Method Desc:** on Water Well Record  
**Elevrc Desc:**  
**Location Source Date:**  
**Improvement Location Source:**  
**Improvement Location Method:**  
**Source Revision Comment:**  
**Supplier Comment:**

**Overburden and Bedrock  
Materials Interval**

**Formation ID:** 933037940  
**Layer:** 7  
**Color:** 2  
**General Color:** GREY  
**Mat1:** 09  
**Most Common Material:** MEDIUM SAND  
**Mat2:** 11  
**Mat2 Desc:** GRAVEL  
**Mat3:**  
**Mat3 Desc:**  
**Formation Top Depth:** 45.400001525878906  
**Formation End Depth:** 48.400001525878906  
**Formation End Depth UOM:** m

**Overburden and Bedrock  
Materials Interval**

**Formation ID:** 933037934  
**Layer:** 1  
**Color:** 8  
**General Color:** BLACK  
**Mat1:** 02  
**Most Common Material:** TOPSOIL  
**Mat2:**  
**Mat2 Desc:**  
**Mat3:**  
**Mat3 Desc:**  
**Formation Top Depth:** 0.0  
**Formation End Depth:** 0.30000001192092896  
**Formation End Depth UOM:** m

**Overburden and Bedrock  
Materials Interval**

**Formation ID:** 933037938  
**Layer:** 5  
**Color:** 2  
**General Color:** GREY  
**Mat1:** 05  
**Most Common Material:** CLAY  
**Mat2:** 05  
**Mat2 Desc:** CLAY  
**Mat3:**  
**Mat3 Desc:**  
**Formation Top Depth:** 23.700000762939453  
**Formation End Depth:** 26.799999237060547  
**Formation End Depth UOM:** m

**Overburden and Bedrock  
Materials Interval**



Map Key	Number of Records	Direction/ Distance (m)	Elev/Diff (m)	Site
<b>Formation ID:</b> 933037935				
<b>Layer:</b> 2				
<b>Color:</b> 6				
<b>General Color:</b> BROWN				
<b>Mat1:</b> 05				
<b>Most Common Material:</b> CLAY				
<b>Mat2:</b> 28				
<b>Mat2 Desc:</b> SAND				
<b>Mat3:</b>				
<b>Mat3 Desc:</b>				
<b>Formation Top Depth:</b> 0.30000001192092896				
<b>Formation End Depth:</b> 3.6500000953674316				
<b>Formation End Depth UOM:</b> m				
<u>Overburden and Bedrock Materials Interval</u>				
<b>Formation ID:</b> 933037939				
<b>Layer:</b> 6				
<b>Color:</b> 6				
<b>General Color:</b> BROWN				
<b>Mat1:</b> 09				
<b>Most Common Material:</b> MEDIUM SAND				
<b>Mat2:</b> 08				
<b>Mat2 Desc:</b> FINE SAND				
<b>Mat3:</b>				
<b>Mat3 Desc:</b>				
<b>Formation Top Depth:</b> 26.799999237060547				
<b>Formation End Depth:</b> 45.400001525878906				
<b>Formation End Depth UOM:</b> m				
<u>Overburden and Bedrock Materials Interval</u>				
<b>Formation ID:</b> 933037936				
<b>Layer:</b> 3				
<b>Color:</b> 2				
<b>General Color:</b> GREY				
<b>Mat1:</b> 05				
<b>Most Common Material:</b> CLAY				
<b>Mat2:</b> 11				
<b>Mat2 Desc:</b> GRAVEL				
<b>Mat3:</b>				
<b>Mat3 Desc:</b>				
<b>Formation Top Depth:</b> 3.6500000953674316				
<b>Formation End Depth:</b> 20.399999618530273				
<b>Formation End Depth UOM:</b> m				
<u>Overburden and Bedrock Materials Interval</u>				
<b>Formation ID:</b> 933037937				
<b>Layer:</b> 4				
<b>Color:</b> 2				
<b>General Color:</b> GREY				
<b>Mat1:</b> 09				
<b>Most Common Material:</b> MEDIUM SAND				
<b>Mat2:</b>				
<b>Mat2 Desc:</b>				
<b>Mat3:</b>				
<b>Mat3 Desc:</b>				
<b>Formation Top Depth:</b> 20.399999618530273				
<b>Formation End Depth:</b> 23.700000762939453				

<b>Map Key</b>	<b>Number of Records</b>	<b>Direction/ Distance (m)</b>	<b>Elev/Diff (m)</b>	<b>Site</b>	<b>DB</b>
<b>Formation End Depth UOM:</b>		m			
<b><u>Annular Space/Abandonment Sealing Record</u></b>					
<b>Plug ID:</b>		933271292			
<b>Layer:</b>		1			
<b>Plug From:</b>		0.0			
<b>Plug To:</b>		6.0			
<b>Plug Depth UOM:</b>		m			
<b><u>Method of Construction &amp; Well Use</u></b>					
<b>Method Construction ID:</b>		966929027			
<b>Method Construction Code:</b>		2			
<b>Method Construction:</b>		Rotary (Convent.)			
<b>Other Method Construction:</b>					
<b><u>Pipe Information</u></b>					
<b>Pipe ID:</b>		11342851			
<b>Casing No:</b>		1			
<b>Comment:</b>					
<b>Alt Name:</b>					
<b><u>Construction Record - Casing</u></b>					
<b>Casing ID:</b>		930872984			
<b>Layer:</b>		1			
<b>Material:</b>		1			
<b>Open Hole or Material:</b>		STEEL			
<b>Depth From:</b>		0.0			
<b>Depth To:</b>		46.0			
<b>Casing Diameter:</b>		15.800000190734863			
<b>Casing Diameter UOM:</b>		cm			
<b>Casing Depth UOM:</b>		m			
<b><u>Construction Record - Screen</u></b>					
<b>Screen ID:</b>		933413230			
<b>Layer:</b>		1			
<b>Slot:</b>		30			
<b>Screen Top Depth:</b>		46.0			
<b>Screen End Depth:</b>		48.400001525878906			
<b>Screen Material:</b>		1			
<b>Screen Depth UOM:</b>		m			
<b>Screen Diameter UOM:</b>		cm			
<b>Screen Diameter:</b>		15.0			
<b><u>Results of Well Yield Testing</u></b>					
<b>Pumping Test Method Desc:</b>		PUMP			
<b>Pump Test ID:</b>		11353298			
<b>Pump Set At:</b>					
<b>Static Level:</b>		24.700000762939453			
<b>Final Level After Pumping:</b>		25.100000381469727			
<b>Recommended Pump Depth:</b>		30.0			
<b>Pumping Rate:</b>		454.0			
<b>Flowing Rate:</b>					
<b>Recommended Pump Rate:</b>					

<i>Map Key</i>	<i>Number of Records</i>	<i>Direction/ Distance (m)</i>	<i>Elev/Diff (m)</i>	<i>Site</i>	<i>DB</i>
<i>Levels UOM:</i>		m			
<i>Rate UOM:</i>		LPM			
<i>Water State After Test Code:</i>		1			
<i>Water State After Test:</i>		CLEAR			
<i>Pumping Test Method:</i>		1			
<i>Pumping Duration HR:</i>		1			
<i>Pumping Duration MIN:</i>		0			
<i>Flowing:</i>					
<u><i>Draw Down &amp; Recovery</i></u>					
<i>Pump Test Detail ID:</i>		11404742			
<i>Test Type:</i>		Recovery			
<i>Test Duration:</i>		15			
<i>Test Level:</i>		24.700000762939453			
<i>Test Level UOM:</i>		m			
<u><i>Draw Down &amp; Recovery</i></u>					
<i>Pump Test Detail ID:</i>		11404743			
<i>Test Type:</i>		Draw Down			
<i>Test Duration:</i>		40			
<i>Test Level:</i>		25.100000381469727			
<i>Test Level UOM:</i>		m			
<u><i>Draw Down &amp; Recovery</i></u>					
<i>Pump Test Detail ID:</i>		11404744			
<i>Test Type:</i>		Draw Down			
<i>Test Duration:</i>		30			
<i>Test Level:</i>		25.100000381469727			
<i>Test Level UOM:</i>		m			
<u><i>Draw Down &amp; Recovery</i></u>					
<i>Pump Test Detail ID:</i>		11404745			
<i>Test Type:</i>		Draw Down			
<i>Test Duration:</i>		60			
<i>Test Level:</i>		25.100000381469727			
<i>Test Level UOM:</i>		m			
<u><i>Draw Down &amp; Recovery</i></u>					
<i>Pump Test Detail ID:</i>		11404740			
<i>Test Type:</i>		Draw Down			
<i>Test Duration:</i>		15			
<i>Test Level:</i>		25.100000381469727			
<i>Test Level UOM:</i>		m			
<u><i>Draw Down &amp; Recovery</i></u>					
<i>Pump Test Detail ID:</i>		11404741			
<i>Test Type:</i>		Recovery			
<i>Test Duration:</i>		1			
<i>Test Level:</i>		25.100000381469727			
<i>Test Level UOM:</i>		m			
<u><i>Water Details</i></u>					
<i>Water ID:</i>		934061338			

Map Key	Number of Records	Direction/ Distance (m)	Elev/Diff (m)	Site	
Layer:			1		
Kind Code:			1		
Kind:			FRESH		
Water Found Depth:			40.0		
Water Found Depth UOM:			m		

Links

Bore Hole ID:	11327996	Tag No:	A013036
Depth M:	48.4	Contractor:	1663
Year Completed:	2005	Path:	692\6929027.pdf
Well Completed Dt:	2005/05/26	Latitude:	43.8908241718137
Audit No:	Z24750	Longitude:	-79.5287719904698

137	1 of 1	WSW/89.0	259.5 / -6.96	ON	WWIS
Well ID:	7389039			Flowing (Y/N):	
Construction Date:				Flow Rate:	
Use 1st:				Data Entry Status:	Yes
Use 2nd:				Data Src:	
Final Well Status:				Date Received:	09-Jun-2021 00:00:00
Water Type:				Selected Flag:	TRUE
Casing Material:				Abandonment Rec:	
Audit No:	C49899			Contractor:	7230
Tag:	A297495			Form Version:	8
Constructn Method:				Owner:	
Elevation (m):				County:	YORK
Elevatn Reliability:				Lot:	
Depth to Bedrock:				Concession:	
Well Depth:				Concession Name:	
Overburden/Bedrock:				Easting NAD83:	
Pump Rate:				Northing NAD83:	
Static Water Level:				Zone:	
Clear/Cloudy:				UTM Reliability:	
Municipality:		VAUGHAN TOWN (VAUGHAN TWP)			
Site Info:					

Bore Hole Information

Bore Hole ID:	1008672626	Elevation:	
DP2BR:		Elevrc:	
Spatial Status:		Zone:	17
Code OB:		East83:	617066.00
Code OB Desc:		North83:	4858762.00
Open Hole:		Org CS:	UTM83
Cluster Kind:		UTMRC:	4
Date Completed:	05-Jan-2021 00:00:00	UTMRC Desc:	margin of error : 30 m - 100 m
Remarks:		Location Method:	wwr
Loc Method Desc:	on Water Well Record		
Elevrc Desc:			
Location Source Date:			
Improvement Location Source:			
Improvement Location Method:			
Source Revision Comment:			
Supplier Comment:			

Links

Bore Hole ID:	1008672626	Tag No:	A297495
Depth M:		Contractor:	7230
Year Completed:	2021	Path:	

Map Key	Number of Records	Direction/ Distance (m)	Elev/Diff (m)	Site	DB
<b>Well Completed Dt:</b>	2021/01/05			<b>Latitude:</b>	43.8726658513103
<b>Audit No:</b>	C49899			<b>Longitude:</b>	-79.5429718083226

<u>138</u>	1 of 1	NE/90.3	302.1 / 35.62	11399 KEELE STREET MAPLE ON L6A 4E1	HINC
<b>External File Num:</b>		FS INC 0801-00516			
<b>Fuel Occurrence Type:</b>		Pipeline Strike			
<b>Date of Occurrence:</b>		1/16/2008			
<b>Fuel Type Involved:</b>		Natural Gas			
<b>Status Desc:</b>		Completed - Causal Analysis(End)			
<b>Job Type Desc:</b>		Incident/Near-Miss Occurrence (FS)			
<b>Oper. Type Involved:</b>		Construction Site (pipeline strike)			
<b>Service Interruptions:</b>		Yes			
<b>Property Damage:</b>		No			
<b>Fuel Life Cycle Stage:</b>		Transmission, Distribution and Transportation			
<b>Root Cause:</b>		Root Cause: Equipment/Material/Component:No Procedures:No Maintenance:No Design:No Training:No Management:No Human Factors:Yes			
<b>Reported Details:</b>					
<b>Fuel Category:</b>		Gaseous Fuel			
<b>Occurrence Type:</b>		Incident			
<b>Affiliation:</b>		Industry Stakeholder (Licensee/Registration/Certificate Holder, Facility Owner, etc.)			
<b>County Name:</b>		York			
<b>Approx. Quant. Rel:</b>					
<b>Nearby body of water:</b>					
<b>Enter Drainage Syst.:</b>					
<b>Approx. Quant. Unit:</b>					
<b>Environmental Impact:</b>					

<u>139</u>	1 of 1	ESE/92.6	272.8 / 6.39	lot 26 con 3 ON	WWIS
<b>Well ID:</b>	7232578			<b>Flowing (Y/N):</b>	
<b>Construction Date:</b>				<b>Flow Rate:</b>	
<b>Use 1st:</b>				<b>Data Entry Status:</b>	Yes
<b>Use 2nd:</b>				<b>Data Src:</b>	
<b>Final Well Status:</b>				<b>Date Received:</b>	27-Nov-2014 00:00:00
<b>Water Type:</b>				<b>Selected Flag:</b>	TRUE
<b>Casing Material:</b>				<b>Abandonment Rec:</b>	
<b>Audit No:</b>	C26365			<b>Contractor:</b>	6946
<b>Tag:</b>	A175097			<b>Form Version:</b>	8
<b>Constructn Method:</b>				<b>Owner:</b>	
<b>Elevation (m):</b>				<b>County:</b>	YORK
<b>Elevatn Reliability:</b>				<b>Lot:</b>	026
<b>Depth to Bedrock:</b>				<b>Concession:</b>	03
<b>Well Depth:</b>				<b>Concession Name:</b>	CON
<b>Overburden/Bedrock:</b>				<b>Easting NAD83:</b>	
<b>Pump Rate:</b>				<b>Northing NAD83:</b>	
<b>Static Water Level:</b>				<b>Zone:</b>	
<b>Clear/Cloudy:</b>				<b>UTM Reliability:</b>	
<b>Municipality:</b>		VAUGHAN TOWN (VAUGHAN TWP)			
<b>Site Info:</b>					

PDF URL (Map):

Additional Detail(s) (Map)

<b>Well Completed Date:</b>	2014/11/03
<b>Year Completed:</b>	2014
<b>Depth (m):</b>	
<b>Latitude:</b>	43.8758645089272
<b>Longitude:</b>	-79.5165689483524

Map Key	Number of Records	Direction/ Distance (m)	Elev/Diff (m)	Site	DB
<b>Path:</b>					
<b><u>Bore Hole Information</u></b>					
<b>Bore Hole ID:</b>	1005240797			<b>Elevation:</b>	
<b>DP2BR:</b>				<b>Elevrc:</b>	
<b>Spatial Status:</b>				<b>Zone:</b>	17
<b>Code OB:</b>				<b>East83:</b>	619181.00
<b>Code OB Desc:</b>				<b>North83:</b>	4859155.00
<b>Open Hole:</b>				<b>Org CS:</b>	UTM83
<b>Cluster Kind:</b>				<b>UTMRC:</b>	4
<b>Date Completed:</b>	03-Nov-2014 00:00:00			<b>UTMRC Desc:</b>	margin of error : 30 m - 100 m
<b>Remarks:</b>				<b>Location Method:</b>	wwr
<b>Loc Method Desc:</b>		on Water Well Record			
<b>Elevrc Desc:</b>					
<b>Location Source Date:</b>					
<b>Improvement Location Source:</b>					
<b>Improvement Location Method:</b>					
<b>Source Revision Comment:</b>					
<b>Supplier Comment:</b>					
<b><u>Links</u></b>					
<b>Bore Hole ID:</b>	1005240797			<b>Tag No:</b>	A175097
<b>Depth M:</b>				<b>Contractor:</b>	6946
<b>Year Completed:</b>	2014			<b>Path:</b>	
<b>Well Completed Dt:</b>	2014/11/03			<b>Latitude:</b>	43.8758645089272
<b>Audit No:</b>	C26365			<b>Longitude:</b>	-79.5165689483524
<b>140</b>	<b>1 of 1</b>	<b>NW/97.7</b>	<b>275.3 / 8.84</b>	<b>lot 31 con 4 ON</b>	<b>WWIS</b>
<b>Well ID:</b>	6913971			<b>Flowing (Y/N):</b>	
<b>Construction Date:</b>				<b>Flow Rate:</b>	
<b>Use 1st:</b>	Domestic			<b>Data Entry Status:</b>	
<b>Use 2nd:</b>	0			<b>Data Src:</b>	1
<b>Final Well Status:</b>	Water Supply			<b>Date Received:</b>	07-Jun-1977 00:00:00
<b>Water Type:</b>				<b>Selected Flag:</b>	TRUE
<b>Casing Material:</b>				<b>Abandonment Rec:</b>	
<b>Audit No:</b>				<b>Contractor:</b>	3108
<b>Tag:</b>				<b>Form Version:</b>	1
<b>Constructn Method:</b>				<b>Owner:</b>	
<b>Elevation (m):</b>				<b>County:</b>	YORK
<b>Elevatn Reliabilty:</b>				<b>Lot:</b>	031
<b>Depth to Bedrock:</b>				<b>Concession:</b>	04
<b>Well Depth:</b>				<b>Concession Name:</b>	CON
<b>Overburden/Bedrock:</b>				<b>Easting NAD83:</b>	
<b>Pump Rate:</b>				<b>Northing NAD83:</b>	
<b>Static Water Level:</b>				<b>Zone:</b>	
<b>Clear/Cloudy:</b>				<b>UTM Reliability:</b>	
<b>Municipality:</b>		VAUGHAN TOWN (VAUGHAN TWP)			
<b>Site Info:</b>					
<b>PDF URL (Map):</b>		<a href="https://d2khazk8e83rdv.cloudfront.net/moe_mapping/downloads/2Water/Wells_pdfs/691\6913971.pdf">https://d2khazk8e83rdv.cloudfront.net/moe_mapping/downloads/2Water/Wells_pdfs/691\6913971.pdf</a>			
<b><u>Additional Detail(s) (Map)</u></b>					
<b>Well Completed Date:</b>	1977/04/26				
<b>Year Completed:</b>	1977				
<b>Depth (m):</b>	28.956				
<b>Latitude:</b>	43.888484672015				
<b>Longitude:</b>	-79.5401137212063				

Map Key	Number of Records	Direction/ Distance (m)	Elev/Diff (m)	Site
---------	-------------------	-------------------------	---------------	------

Path: 691\6913971.pdf

Bore Hole Information

<b>Bore Hole ID:</b>	10504548	<b>Elevation:</b>	
<b>DP2BR:</b>		<b>Elevrc:</b>	
<b>Spatial Status:</b>		<b>Zone:</b>	17
<b>Code OB:</b>		<b>East83:</b>	617264.60
<b>Code OB Desc:</b>		<b>North83:</b>	4860523.00
<b>Open Hole:</b>		<b>Org CS:</b>	
<b>Cluster Kind:</b>		<b>UTMRC:</b>	5
<b>Date Completed:</b>	26-Apr-1977 00:00:00	<b>UTMRC Desc:</b>	margin of error : 100 m - 300 m
<b>Remarks:</b>		<b>Location Method:</b>	p5
<b>Loc Method Desc:</b>	Original Pre1985 UTM Rel Code 5: margin of error : 100 m - 300 m		
<b>Elevrc Desc:</b>			
<b>Location Source Date:</b>			
<b>Improvement Location Source:</b>			
<b>Improvement Location Method:</b>			
<b>Source Revision Comment:</b>			
<b>Supplier Comment:</b>			

Overburden and Bedrock

Materials Interval

<b>Formation ID:</b>	932768049
<b>Layer:</b>	5
<b>Color:</b>	6
<b>General Color:</b>	BROWN
<b>Mat1:</b>	28
<b>Most Common Material:</b>	SAND
<b>Mat2:</b>	
<b>Mat2 Desc:</b>	
<b>Mat3:</b>	
<b>Mat3 Desc:</b>	
<b>Formation Top Depth:</b>	91.0
<b>Formation End Depth:</b>	95.0
<b>Formation End Depth UOM:</b>	ft

Overburden and Bedrock

Materials Interval

<b>Formation ID:</b>	932768045
<b>Layer:</b>	1
<b>Color:</b>	8
<b>General Color:</b>	BLACK
<b>Mat1:</b>	02
<b>Most Common Material:</b>	TOPSOIL
<b>Mat2:</b>	
<b>Mat2 Desc:</b>	
<b>Mat3:</b>	
<b>Mat3 Desc:</b>	
<b>Formation Top Depth:</b>	0.0
<b>Formation End Depth:</b>	3.0
<b>Formation End Depth UOM:</b>	ft

Overburden and Bedrock

Materials Interval

<b>Formation ID:</b>	932768048
<b>Layer:</b>	4
<b>Color:</b>	2
<b>General Color:</b>	GREY

Map Key	Number of Records	Direction/ Distance (m)	Elev/Diff (m)	Site
<b>Mat1:</b>		05		
<b>Most Common Material:</b>		CLAY		
<b>Mat2:</b>		81		
<b>Mat2 Desc:</b>		SANDY		
<b>Mat3:</b>				
<b>Mat3 Desc:</b>				
<b>Formation Top Depth:</b>		66.0		
<b>Formation End Depth:</b>		91.0		
<b>Formation End Depth UOM:</b>		ft		
<b><u>Overburden and Bedrock Materials Interval</u></b>				
<b>Formation ID:</b>		932768047		
<b>Layer:</b>		3		
<b>Color:</b>		6		
<b>General Color:</b>		BROWN		
<b>Mat1:</b>		05		
<b>Most Common Material:</b>		CLAY		
<b>Mat2:</b>		72		
<b>Mat2 Desc:</b>		GRAVELLY		
<b>Mat3:</b>				
<b>Mat3 Desc:</b>				
<b>Formation Top Depth:</b>		18.0		
<b>Formation End Depth:</b>		66.0		
<b>Formation End Depth UOM:</b>		ft		
<b><u>Overburden and Bedrock Materials Interval</u></b>				
<b>Formation ID:</b>		932768046		
<b>Layer:</b>		2		
<b>Color:</b>		6		
<b>General Color:</b>		BROWN		
<b>Mat1:</b>		05		
<b>Most Common Material:</b>		CLAY		
<b>Mat2:</b>		81		
<b>Mat2 Desc:</b>		SANDY		
<b>Mat3:</b>				
<b>Mat3 Desc:</b>				
<b>Formation Top Depth:</b>		3.0		
<b>Formation End Depth:</b>		18.0		
<b>Formation End Depth UOM:</b>		ft		
<b><u>Method of Construction &amp; Well Use</u></b>				
<b>Method Construction ID:</b>		966913971		
<b>Method Construction Code:</b>		2		
<b>Method Construction:</b>		Rotary (Convent.)		
<b>Other Method Construction:</b>				
<b><u>Pipe Information</u></b>				
<b>Pipe ID:</b>		11053118		
<b>Casing No:</b>		1		
<b>Comment:</b>				
<b>Alt Name:</b>				
<b><u>Construction Record - Casing</u></b>				
<b>Casing ID:</b>		930817581		



Map Key	Number of Records	Direction/ Distance (m)	Elev/Diff (m)	Site	
---------	-------------------	-------------------------	---------------	------	--

**Layer:** 1  
**Material:** 1  
**Open Hole or Material:** STEEL  
**Depth From:**  
**Depth To:** 91.0  
**Casing Diameter:** 6.0  
**Casing Diameter UOM:** inch  
**Casing Depth UOM:** ft

**Construction Record - Screen**

**Screen ID:** 933392900  
**Layer:** 1  
**Slot:** 014  
**Screen Top Depth:** 92.0  
**Screen End Depth:** 95.0  
**Screen Material:**  
**Screen Depth UOM:** ft  
**Screen Diameter UOM:** inch  
**Screen Diameter:** 6.0

**Results of Well Yield Testing**

**Pumping Test Method Desc:** PUMP  
**Pump Test ID:** 996913971  
**Pump Set At:**  
**Static Level:** 53.0  
**Final Level After Pumping:** 90.0  
**Recommended Pump Depth:** 94.0  
**Pumping Rate:** 15.0  
**Flowing Rate:**  
**Recommended Pump Rate:** 7.0  
**Levels UOM:** ft  
**Rate UOM:** GPM  
**Water State After Test Code:** 1  
**Water State After Test:** CLEAR  
**Pumping Test Method:** 1  
**Pumping Duration HR:** 2  
**Pumping Duration MIN:** 0  
**Flowing:** No

**Water Details**

**Water ID:** 933997131  
**Layer:** 1  
**Kind Code:** 5  
**Kind:** Not stated  
**Water Found Depth:** 91.0  
**Water Found Depth UOM:** ft

**Links**

<b>Bore Hole ID:</b> 10504548	<b>Tag No:</b>
<b>Depth M:</b> 28.956	<b>Contractor:</b> 3108
<b>Year Completed:</b> 1977	<b>Path:</b> 691\6913971.pdf
<b>Well Completed Dt:</b> 1977/04/26	<b>Latitude:</b> 43.888484672015
<b>Audit No:</b>	<b>Longitude:</b> -79.5401137212063

<u>141</u>	1 of 1	WSW/98.6	261.0 / -5.47	10980 JANE ST. VAUGHAN ON	WWIS
------------	--------	----------	---------------	------------------------------	------

Well ID: 6929126 Flowing (Y/N):

Map Key	Number of Records	Direction/ Distance (m)	Elev/Diff (m)	Site	
<b>Construction Date:</b>				<b>Flow Rate:</b>	
<b>Use 1st:</b>	Not Used			<b>Data Entry Status:</b>	
<b>Use 2nd:</b>				<b>Data Src:</b>	
<b>Final Well Status:</b>	Observation Wells			<b>Date Received:</b>	15-Jul-2005 00:00:00
<b>Water Type:</b>				<b>Selected Flag:</b>	TRUE
<b>Casing Material:</b>				<b>Abandonment Rec:</b>	
<b>Audit No:</b>	Z05306			<b>Contractor:</b>	6032
<b>Tag:</b>	A005294			<b>Form Version:</b>	3
<b>Constructn Method:</b>				<b>Owner:</b>	
<b>Elevation (m):</b>				<b>County:</b>	YORK
<b>Elevatn Reliabilty:</b>				<b>Lot:</b>	
<b>Depth to Bedrock:</b>				<b>Concession:</b>	
<b>Well Depth:</b>				<b>Concession Name:</b>	
<b>Overburden/Bedrock:</b>				<b>Easting NAD83:</b>	
<b>Pump Rate:</b>				<b>Northing NAD83:</b>	
<b>Static Water Level:</b>				<b>Zone:</b>	
<b>Clear/Cloudy:</b>				<b>UTM Reliability:</b>	
<b>Municipality:</b>		VAUGHAN TOWN (VAUGHAN TWP)			
<b>Site Info:</b>					
<b>PDF URL (Map):</b>				<a href="https://d2khazk8e83rdv.cloudfront.net/moe_mapping/downloads/2Water/Wells_pdfs/692\6929126.pdf">https://d2khazk8e83rdv.cloudfront.net/moe_mapping/downloads/2Water/Wells_pdfs/692\6929126.pdf</a>	

Additional Detail(s) (Map)

**Well Completed Date:** 2005/06/03  
**Year Completed:** 2005  
**Depth (m):** 7.77  
**Latitude:** 43.8748800881696  
**Longitude:** -79.5436273019509  
**Path:** 692\6929126.pdf

Bore Hole Information

<b>Bore Hole ID:</b>	11328095	<b>Elevation:</b>	
<b>DP2BR:</b>		<b>Elevrc:</b>	
<b>Spatial Status:</b>		<b>Zone:</b>	17
<b>Code OB:</b>		<b>East83:</b>	617009.00
<b>Code OB Desc:</b>		<b>North83:</b>	4859007.00
<b>Open Hole:</b>		<b>Org CS:</b>	UTM83
<b>Cluster Kind:</b>		<b>UTMRC:</b>	4
<b>Date Completed:</b>	03-Jun-2005 00:00:00	<b>UTMRC Desc:</b>	margin of error : 30 m - 100 m
<b>Remarks:</b>		<b>Location Method:</b>	wwr
<b>Loc Method Desc:</b>	on Water Well Record		
<b>Elevrc Desc:</b>			
<b>Location Source Date:</b>			
<b>Improvement Location Source:</b>			
<b>Improvement Location Method:</b>			
<b>Source Revision Comment:</b>			
<b>Supplier Comment:</b>			

Overburden and Bedrock Materials Interval

**Formation ID:** 933038217  
**Layer:** 1  
**Color:** 6  
**General Color:** BROWN  
**Mat1:** 05  
**Most Common Material:** CLAY  
**Mat2:** 28  
**Mat2 Desc:** SAND  
**Mat3:**  
**Mat3 Desc:**

Map Key	Number of Records	Direction/ Distance (m)	Elev/Diff (m)	Site
---------	-------------------	----------------------------	------------------	------

Formation Top Depth:		0.0		
Formation End Depth:		7.769999980926514		
Formation End Depth UOM:		m		

Annular Space/Abandonment Sealing Record

Plug ID:		933272591		
Layer:		1		
Plug From:		0.0		
Plug To:		0.46000000834465027		
Plug Depth UOM:		m		

Annular Space/Abandonment Sealing Record

Plug ID:		933272592		
Layer:		2		
Plug From:		1.2200000286102295		
Plug To:		5.489999771118164		
Plug Depth UOM:		m		

Method of Construction & Well Use

Method Construction ID:		966929126		
Method Construction Code:		6		
Method Construction:		Boring		
Other Method Construction:				

Pipe Information

Pipe ID:		11342950		
Casing No:		1		
Comment:				
Alt Name:				

Construction Record - Casing

Casing ID:		930873081		
Layer:		1		
Material:				
Open Hole or Material:				
Depth From:		0.0		
Depth To:		6.099999904632568		
Casing Diameter:		0.5		
Casing Diameter UOM:		cm		
Casing Depth UOM:		m		

Construction Record - Screen

Screen ID:		933413567		
Layer:		1		
Slot:		10		
Screen Top Depth:		6.099999904632568		
Screen End Depth:		7.619999885559082		
Screen Material:				
Screen Depth UOM:		m		
Screen Diameter UOM:		cm		
Screen Diameter:		0.5		

Map Key	Number of Records	Direction/ Distance (m)	Elev/Diff (m)	Site	DB
<b>Hole Diameter</b>					
Hole ID:		11549218			
Diameter:		16.0			
Depth From:		0.0			
Depth To:		7.769999980926514			
Hole Depth UOM:		m			
Hole Diameter UOM:		cm			
<b>Links</b>					
Bore Hole ID:	11328095			Tag No:	A005294
Depth M:	7.77			Contractor:	6032
Year Completed:	2005			Path:	692\6929126.pdf
Well Completed Dt:	2005/06/03			Latitude:	43.8748800881696
Audit No:	Z05306			Longitude:	-79.5436273019509

142	1 of 1	SW/98.9	250.2 / -16.23	ON	BORE
Borehole ID:	590243			Inclin FLG:	No
OGF ID:	215500838			SP Status:	Initial Entry
Status:	Unknown			Surv Elev:	No
Type:	Outcrop			Piezometer:	No
Use:				Primary Name:	OGS-OLW-62-257
Completion Date:				Municipality:	
Static Water Level:				Lot:	
Primary Water Use:				Township:	
Sec. Water Use:				Latitude DD:	43.867775
Total Depth m:	1.4			Longitude DD:	-79.540029
Depth Ref:	Ground Surface			UTM Zone:	17
Depth Elev:				Easting:	617312
Drill Method:				Northing:	4858223
Orig Ground Elev m:	250			Location Accuracy:	
Elev Reliabil Note:				Accuracy:	Not Applicable
DEM Ground Elev m:	250				
Concession:					
Location D:					
Survey D:					
Comments:					

#### Borehole Geology Stratum

Geology Stratum ID:	218339718	Mat Consistency:	
Top Depth:	0	Material Moisture:	
Bottom Depth:	1.4	Material Texture:	
Material Color:		Non Geo Mat Type:	
Material 1:	Till	Geologic Formation:	
Material 2:	Sand	Geologic Group:	
Material 3:	Silt	Geologic Period:	
Material 4:		Depositional Gen:	
Gsc Material Description:			
Stratum Description:	Diamicton sand silt **Note: Many records provided by the department have a truncated [Stratum Description] field.		

#### Source

Source Type:	Data Survey	Source Appl:	Spatial/Tabular
Source Orig:	Ontario Geological Survey	Source Iden:	6
Source Date:	Varies to 2004	Scale or Res:	1:50,000
Confidence:	H	Horizontal:	NAD83
Observatio:		Verticalda:	Mean Average Sea Level
Source Name:	Ontario Geological Survey Fieldwork Mapping		

Map Key	Number of Records	Direction/ Distance (m)	Elev/Diff (m)	Site	DB
<b>Source Details:</b>		YPDT Master Database A: -485099823			
<b>Confiden 1:</b>		Location taken from OGS 1:50,000 maps by CAMC staff or consultants.			
<b>Source List</b>					
<b>Source Identifier:</b>	6			<b>Horizontal Datum:</b>	NAD83
<b>Source Type:</b>	Data Survey			<b>Vertical Datum:</b>	Mean Average Sea Level
<b>Source Date:</b>	Varies to 2004			<b>Projection Name:</b>	Universal Transvers Mercator
<b>Scale or Resolution:</b>	1:50,000				
<b>Source Name:</b>	Ontario Geological Survey Fieldwork Mapping				
<b>Source Originators:</b>	Ontario Geological Survey				

<u>143</u>	1 of 1	NE/99.7	297.6 / 31.16	lot 31 con 4 ON	WWIS
<b>Well ID:</b>	6922803			<b>Flowing (Y/N):</b>	
<b>Construction Date:</b>				<b>Flow Rate:</b>	
<b>Use 1st:</b>	Commerical			<b>Data Entry Status:</b>	
<b>Use 2nd:</b>				<b>Data Src:</b>	1
<b>Final Well Status:</b>	Water Supply			<b>Date Received:</b>	12-Sep-1994 00:00:00
<b>Water Type:</b>				<b>Selected Flag:</b>	TRUE
<b>Casing Material:</b>				<b>Abandonment Rec:</b>	
<b>Audit No:</b>	131037			<b>Contractor:</b>	2576
<b>Tag:</b>				<b>Form Version:</b>	1
<b>Constructn Method:</b>				<b>Owner:</b>	
<b>Elevation (m):</b>				<b>County:</b>	YORK
<b>Elevatn Reliabilty:</b>				<b>Lot:</b>	031
<b>Depth to Bedrock:</b>				<b>Concession:</b>	04
<b>Well Depth:</b>				<b>Concession Name:</b>	CON
<b>Overburden/Bedrock:</b>				<b>Easting NAD83:</b>	
<b>Pump Rate:</b>				<b>Northing NAD83:</b>	
<b>Static Water Level:</b>				<b>Zone:</b>	
<b>Clear/Cloudy:</b>				<b>UTM Reliability:</b>	
<b>Municipality:</b>	VAUGHAN TOWN (VAUGHAN TWP)				
<b>Site Info:</b>					
<b>PDF URL (Map):</b>	<a href="https://d2khazk8e83rdv.cloudfront.net/moe_mapping/downloads/2Water/Wells_pdfs/692\6922803.pdf">https://d2khazk8e83rdv.cloudfront.net/moe_mapping/downloads/2Water/Wells_pdfs/692\6922803.pdf</a>				

**Additional Detail(s) (Map)**

<b>Well Completed Date:</b>	1994/07/27
<b>Year Completed:</b>	1994
<b>Depth (m):</b>	56.388
<b>Latitude:</b>	43.8923962924877
<b>Longitude:</b>	-79.5222218215788
<b>Path:</b>	692\6922803.pdf

**Bore Hole Information**

<b>Bore Hole ID:</b>	10513106	<b>Elevation:</b>	
<b>DP2BR:</b>		<b>Elevrc:</b>	
<b>Spatial Status:</b>		<b>Zone:</b>	17
<b>Code OB:</b>		<b>East83:</b>	618694.00
<b>Code OB Desc:</b>		<b>North83:</b>	4860983.00
<b>Open Hole:</b>		<b>Org CS:</b>	N83
<b>Cluster Kind:</b>		<b>UTMRC:</b>	4
<b>Date Completed:</b>	27-Jul-1994 00:00:00	<b>UTMRC Desc:</b>	margin of error : 30 m - 100 m
<b>Remarks:</b>		<b>Location Method:</b>	
<b>Loc Method Desc:</b>			
<b>Elevrc Desc:</b>			
<b>Location Source Date:</b>			
<b>Improvment Location Source:</b>			

Map Key	Number of Records	Direction/ Distance (m)	Elev/Diff (m)	Site
---------	-------------------	----------------------------	------------------	------

Improvement Location Method:  
 Source Revision Comment:  
 Supplier Comment:

Overburden and Bedrock  
Materials Interval

Formation ID: 932816090  
 Layer: 6  
 Color: 2  
 General Color: GREY  
 Mat1: 05  
 Most Common Material: CLAY  
 Mat2: 11  
 Mat2 Desc: GRAVEL  
 Mat3: 84  
 Mat3 Desc: SILTY  
 Formation Top Depth: 95.0  
 Formation End Depth: 156.0  
 Formation End Depth UOM: ft

Overburden and Bedrock  
Materials Interval

Formation ID: 932816091  
 Layer: 7  
 Color: 2  
 General Color: GREY  
 Mat1: 11  
 Most Common Material: GRAVEL  
 Mat2: 29  
 Mat2 Desc: FINE GRAVEL  
 Mat3:  
 Mat3 Desc:  
 Formation Top Depth: 156.0  
 Formation End Depth: 181.0  
 Formation End Depth UOM: ft

Overburden and Bedrock  
Materials Interval

Formation ID: 932816085  
 Layer: 1  
 Color:  
 General Color:  
 Mat1: 02  
 Most Common Material: TOPSOIL  
 Mat2:  
 Mat2 Desc:  
 Mat3:  
 Mat3 Desc:  
 Formation Top Depth: 0.0  
 Formation End Depth: 1.0  
 Formation End Depth UOM: ft

Overburden and Bedrock  
Materials Interval

Formation ID: 932816092  
 Layer: 8  
 Color: 2  
 General Color: GREY

Map Key	Number of Records	Direction/ Distance (m)	Elev/Diff (m)	Site	DB
<b>Mat1:</b>		11			
<b>Most Common Material:</b>		GRAVEL			
<b>Mat2:</b>		28			
<b>Mat2 Desc:</b>		SAND			
<b>Mat3:</b>					
<b>Mat3 Desc:</b>					
<b>Formation Top Depth:</b>		181.0			
<b>Formation End Depth:</b>		183.0			
<b>Formation End Depth UOM:</b>		ft			
<b><u>Overburden and Bedrock</u></b>					
<b><u>Materials Interval</u></b>					
<b>Formation ID:</b>		932816087			
<b>Layer:</b>		3			
<b>Color:</b>		2			
<b>General Color:</b>		GREY			
<b>Mat1:</b>		06			
<b>Most Common Material:</b>		SILT			
<b>Mat2:</b>					
<b>Mat2 Desc:</b>					
<b>Mat3:</b>					
<b>Mat3 Desc:</b>					
<b>Formation Top Depth:</b>		11.0			
<b>Formation End Depth:</b>		39.0			
<b>Formation End Depth UOM:</b>		ft			
<b><u>Overburden and Bedrock</u></b>					
<b><u>Materials Interval</u></b>					
<b>Formation ID:</b>		932816089			
<b>Layer:</b>		5			
<b>Color:</b>		6			
<b>General Color:</b>		BROWN			
<b>Mat1:</b>		05			
<b>Most Common Material:</b>		CLAY			
<b>Mat2:</b>		11			
<b>Mat2 Desc:</b>		GRAVEL			
<b>Mat3:</b>		84			
<b>Mat3 Desc:</b>		SILTY			
<b>Formation Top Depth:</b>		85.0			
<b>Formation End Depth:</b>		95.0			
<b>Formation End Depth UOM:</b>		ft			
<b><u>Overburden and Bedrock</u></b>					
<b><u>Materials Interval</u></b>					
<b>Formation ID:</b>		932816088			
<b>Layer:</b>		4			
<b>Color:</b>		2			
<b>General Color:</b>		GREY			
<b>Mat1:</b>		05			
<b>Most Common Material:</b>		CLAY			
<b>Mat2:</b>		11			
<b>Mat2 Desc:</b>		GRAVEL			
<b>Mat3:</b>					
<b>Mat3 Desc:</b>					
<b>Formation Top Depth:</b>		39.0			
<b>Formation End Depth:</b>		85.0			
<b>Formation End Depth UOM:</b>		ft			
<b><u>Overburden and Bedrock</u></b>					

Map Key	Number of Records	Direction/ Distance (m)	Elev/Diff (m)	Site
---------	-------------------	----------------------------	------------------	------

Materials Interval

**Formation ID:** 932816093  
**Layer:** 9  
**Color:** 2  
**General Color:** GREY  
**Mat1:** 05  
**Most Common Material:** CLAY  
**Mat2:** 84  
**Mat2 Desc:** SILTY  
**Mat3:**  
**Mat3 Desc:**  
**Formation Top Depth:** 183.0  
**Formation End Depth:** 185.0  
**Formation End Depth UOM:** ft

Overburden and Bedrock

Materials Interval

**Formation ID:** 932816086  
**Layer:** 2  
**Color:** 6  
**General Color:** BROWN  
**Mat1:** 05  
**Most Common Material:** CLAY  
**Mat2:** 84  
**Mat2 Desc:** SILTY  
**Mat3:**  
**Mat3 Desc:**  
**Formation Top Depth:** 1.0  
**Formation End Depth:** 11.0  
**Formation End Depth UOM:** ft

Annular Space/Abandonment

Sealing Record

**Plug ID:** 933215496  
**Layer:** 1  
**Plug From:** 0.0  
**Plug To:** 50.0  
**Plug Depth UOM:** ft

Method of Construction & Well

Use

**Method Construction ID:** 966922803  
**Method Construction Code:** 4  
**Method Construction:** Rotary (Air)  
**Other Method Construction:**

Pipe Information

**Pipe ID:** 11061676  
**Casing No:** 1  
**Comment:**  
**Alt Name:**

Construction Record - Casing

**Casing ID:** 930827343  
**Layer:** 2  
**Material:** 4



Map Key	Number of Records	Direction/ Distance (m)	Elev/Diff (m)	Site
---------	-------------------	----------------------------	------------------	------

<b>Open Hole or Material:</b>		OPEN HOLE		
<b>Depth From:</b>				
<b>Depth To:</b>		180.0		
<b>Casing Diameter:</b>		6.0		
<b>Casing Diameter UOM:</b>		inch		
<b>Casing Depth UOM:</b>		ft		

#### Construction Record - Casing

<b>Casing ID:</b>		930827342		
<b>Layer:</b>		1		
<b>Material:</b>		1		
<b>Open Hole or Material:</b>		STEEL		
<b>Depth From:</b>				
<b>Depth To:</b>		170.0		
<b>Casing Diameter:</b>		6.0		
<b>Casing Diameter UOM:</b>		inch		
<b>Casing Depth UOM:</b>		ft		

#### Construction Record - Screen

<b>Screen ID:</b>		933398738		
<b>Layer:</b>		1		
<b>Slot:</b>		018		
<b>Screen Top Depth:</b>		170.0		
<b>Screen End Depth:</b>		180.0		
<b>Screen Material:</b>				
<b>Screen Depth UOM:</b>		ft		
<b>Screen Diameter UOM:</b>		inch		
<b>Screen Diameter:</b>		6.0		

#### Results of Well Yield Testing

<b>Pumping Test Method Desc:</b>		PUMP		
<b>Pump Test ID:</b>		996922803		
<b>Pump Set At:</b>				
<b>Static Level:</b>		129.0		
<b>Final Level After Pumping:</b>				
<b>Recommended Pump Depth:</b>		165.0		
<b>Pumping Rate:</b>		25.0		
<b>Flowing Rate:</b>				
<b>Recommended Pump Rate:</b>		25.0		
<b>Levels UOM:</b>		ft		
<b>Rate UOM:</b>		GPM		
<b>Water State After Test Code:</b>		1		
<b>Water State After Test:</b>		CLEAR		
<b>Pumping Test Method:</b>		1		
<b>Pumping Duration HR:</b>		2		
<b>Pumping Duration MIN:</b>		30		
<b>Flowing:</b>		No		

#### Water Details

<b>Water ID:</b>		934005450		
<b>Layer:</b>		1		
<b>Kind Code:</b>		1		
<b>Kind:</b>		FRESH		
<b>Water Found Depth:</b>		170.0		
<b>Water Found Depth UOM:</b>		ft		

#### Links

Map Key	Number of Records	Direction/ Distance (m)	Elev/Diff (m)	Site	
<b>Bore Hole ID:</b>	10513106			<b>Tag No:</b>	
<b>Depth M:</b>	56.388			<b>Contractor:</b>	2576
<b>Year Completed:</b>	1994			<b>Path:</b>	692\6922803.pdf
<b>Well Completed Dt:</b>	1994/07/27			<b>Latitude:</b>	43.8923962924877
<b>Audit No:</b>	131037			<b>Longitude:</b>	-79.5222218215788

144    1 of 1       **NNE/101.0**    **285.8 / 19.38**    **lot 31 con 4 ON**    **WWIS**

<b>Well ID:</b>	6906612	<b>Flowing (Y/N):</b>	
<b>Construction Date:</b>		<b>Flow Rate:</b>	
<b>Use 1st:</b>	Domestic	<b>Data Entry Status:</b>	
<b>Use 2nd:</b>	0	<b>Data Src:</b>	1
<b>Final Well Status:</b>	Water Supply	<b>Date Received:</b>	31-Oct-1958 00:00:00
<b>Water Type:</b>		<b>Selected Flag:</b>	TRUE
<b>Casing Material:</b>		<b>Abandonment Rec:</b>	
<b>Audit No:</b>		<b>Contractor:</b>	2318
<b>Tag:</b>		<b>Form Version:</b>	1
<b>Constructn Method:</b>		<b>Owner:</b>	
<b>Elevation (m):</b>		<b>County:</b>	YORK
<b>Elevatn Reliabilty:</b>		<b>Lot:</b>	031
<b>Depth to Bedrock:</b>		<b>Concession:</b>	04
<b>Well Depth:</b>		<b>Concession Name:</b>	CON
<b>Overburden/Bedrock:</b>		<b>Easting NAD83:</b>	
<b>Pump Rate:</b>		<b>Northing NAD83:</b>	
<b>Static Water Level:</b>		<b>Zone:</b>	
<b>Clear/Cloudy:</b>		<b>UTM Reliability:</b>	
<b>Municipality:</b>	VAUGHAN TOWN (VAUGHAN TWP)		
<b>Site Info:</b>			

**PDF URL (Map):** [https://d2khazk8e83rdv.cloudfront.net/moe\\_mapping/downloads/2Water/Wells\\_pdfs/690\6906612.pdf](https://d2khazk8e83rdv.cloudfront.net/moe_mapping/downloads/2Water/Wells_pdfs/690\6906612.pdf)

Additional Detail(s) (Map)

<b>Well Completed Date:</b>	1958/07/22
<b>Year Completed:</b>	1958
<b>Depth (m):</b>	33.528
<b>Latitude:</b>	43.8909422067115
<b>Longitude:</b>	-79.5288487636492
<b>Path:</b>	690\6906612.pdf

Bore Hole Information

<b>Bore Hole ID:</b>	10497311	<b>Elevation:</b>	
<b>DP2BR:</b>		<b>Elevrc:</b>	
<b>Spatial Status:</b>		<b>Zone:</b>	17
<b>Code OB:</b>		<b>East83:</b>	618164.60
<b>Code OB Desc:</b>		<b>North83:</b>	4860812.00
<b>Open Hole:</b>		<b>Org CS:</b>	
<b>Cluster Kind:</b>		<b>UTMRC:</b>	9
<b>Date Completed:</b>	22-Jul-1958 00:00:00	<b>UTMRC Desc:</b>	unknown UTM
<b>Remarks:</b>		<b>Location Method:</b>	p9
<b>Loc Method Desc:</b>	Original Pre1985 UTM Rel Code 9: unknown UTM		
<b>Elevrc Desc:</b>			
<b>Location Source Date:</b>			
<b>Improvement Location Source:</b>			
<b>Improvement Location Method:</b>			
<b>Source Revision Comment:</b>			
<b>Supplier Comment:</b>			

Overburden and Bedrock Materials Interval

Map Key	Number of Records	Direction/ Distance (m)	Elev/Diff (m)	Site
<b>Formation ID:</b> 932734645				
<b>Layer:</b> 1				
<b>Color:</b>				
<b>General Color:</b>				
<b>Mat1:</b> 23				
<b>Most Common Material:</b> PREVIOUSLY DUG				
<b>Mat2:</b>				
<b>Mat2 Desc:</b>				
<b>Mat3:</b>				
<b>Mat3 Desc:</b>				
<b>Formation Top Depth:</b> 0.0				
<b>Formation End Depth:</b> 20.0				
<b>Formation End Depth UOM:</b> ft				
<u><b>Overburden and Bedrock Materials Interval</b></u>				
<b>Formation ID:</b> 932734646				
<b>Layer:</b> 2				
<b>Color:</b> 3				
<b>General Color:</b> BLUE				
<b>Mat1:</b> 05				
<b>Most Common Material:</b> CLAY				
<b>Mat2:</b>				
<b>Mat2 Desc:</b>				
<b>Mat3:</b>				
<b>Mat3 Desc:</b>				
<b>Formation Top Depth:</b> 20.0				
<b>Formation End Depth:</b> 100.0				
<b>Formation End Depth UOM:</b> ft				
<u><b>Overburden and Bedrock Materials Interval</b></u>				
<b>Formation ID:</b> 932734647				
<b>Layer:</b> 3				
<b>Color:</b>				
<b>General Color:</b>				
<b>Mat1:</b> 10				
<b>Most Common Material:</b> COARSE SAND				
<b>Mat2:</b>				
<b>Mat2 Desc:</b>				
<b>Mat3:</b>				
<b>Mat3 Desc:</b>				
<b>Formation Top Depth:</b> 100.0				
<b>Formation End Depth:</b> 110.0				
<b>Formation End Depth UOM:</b> ft				
<u><b>Method of Construction &amp; Well Use</b></u>				
<b>Method Construction ID:</b> 966906612				
<b>Method Construction Code:</b> 1				
<b>Method Construction:</b> Cable Tool				
<b>Other Method Construction:</b>				
<u><b>Pipe Information</b></u>				
<b>Pipe ID:</b> 11045881				
<b>Casing No:</b> 1				
<b>Comment:</b>				

Map Key	Number of Records	Direction/ Distance (m)	Elev/Diff (m)	Site
---------	-------------------	-------------------------	---------------	------

Alt Name:

Construction Record - Casing

Casing ID: 930809682  
 Layer: 1  
 Material: 1  
 Open Hole or Material: STEEL  
 Depth From:  
 Depth To: 107.0  
 Casing Diameter: 4.0  
 Casing Diameter UOM: inch  
 Casing Depth UOM: ft

Construction Record - Screen

Screen ID: 933388868  
 Layer: 1  
 Slot: 008  
 Screen Top Depth: 107.0  
 Screen End Depth: 110.0  
 Screen Material:  
 Screen Depth UOM: ft  
 Screen Diameter UOM: inch  
 Screen Diameter: 4.0

Results of Well Yield Testing

Pumping Test Method Desc: PUMP  
 Pump Test ID: 996906612  
 Pump Set At:  
 Static Level: 30.0  
 Final Level After Pumping: 70.0  
 Recommended Pump Depth:  
 Pumping Rate: 8.0  
 Flowing Rate:  
 Recommended Pump Rate:  
 Levels UOM: ft  
 Rate UOM: GPM  
 Water State After Test Code: 1  
 Water State After Test: CLEAR  
 Pumping Test Method: 1  
 Pumping Duration HR: 4  
 Pumping Duration MIN: 0  
 Flowing: No

Water Details

Water ID: 933990019  
 Layer: 1  
 Kind Code: 1  
 Kind: FRESH  
 Water Found Depth: 100.0  
 Water Found Depth UOM: ft

Links

Bore Hole ID: 10497311  
 Depth M: 33.528  
 Year Completed: 1958  
 Well Completed Dt: 1958/07/22  
 Audit No:

Tag No:  
 Contractor: 2318  
 Path: 690\6906612.pdf  
 Latitude: 43.8909422067115  
 Longitude: -79.5288487636492

Map Key	Number of Records	Direction/ Distance (m)	Elev/Diff (m)	Site	DB
<u>145</u>	1 of 1	WSW/103.9	259.0 / -7.44	lot 27 con 5 ON	WWIS

**Well ID:** 6908701  
**Construction Date:**  
**Use 1st:** Domestic  
**Use 2nd:** 0  
**Final Well Status:** Water Supply  
**Water Type:**  
**Casing Material:**  
**Audit No:**  
**Tag:**  
**Constructn Method:**  
**Elevation (m):**  
**Elevatn Reliabilty:**  
**Depth to Bedrock:**  
**Well Depth:**  
**Overburden/Bedrock:**  
**Pump Rate:**  
**Static Water Level:**  
**Clear/Cloudy:**  
**Municipality:** VAUGHAN TOWN (VAUGHAN TWP)  
**Site Info:**

**Flowing (Y/N):**  
**Flow Rate:**  
**Data Entry Status:**  
**Data Src:** 1  
**Date Received:** 09-Dec-1968 00:00:00  
**Selected Flag:** TRUE  
**Abandonment Rec:**  
**Contractor:** 1622  
**Form Version:** 1  
**Owner:**  
**County:** YORK  
**Lot:** 027  
**Concession:** 05  
**Concession Name:** CON  
**Easting NAD83:**  
**Northing NAD83:**  
**Zone:**  
**UTM Reliability:**

**PDF URL (Map):** [https://d2khazk8e83rdv.cloudfront.net/moe\\_mapping/downloads/2Water/Wells\\_pdfs/690\6908701.pdf](https://d2khazk8e83rdv.cloudfront.net/moe_mapping/downloads/2Water/Wells_pdfs/690\6908701.pdf)

Additional Detail(s) (Map)

**Well Completed Date:** 1968/08/16  
**Year Completed:** 1968  
**Depth (m):** 32.3088  
**Latitude:** 43.8724966290595  
**Longitude:** -79.5431165725254  
**Path:** 690\6908701.pdf

Bore Hole Information

**Bore Hole ID:** 10499385  
**DP2BR:**  
**Spatial Status:**  
**Code OB:**  
**Code OB Desc:**  
**Open Hole:**  
**Cluster Kind:**  
**Date Completed:** 16-Aug-1968 00:00:00  
**Remarks:**  
**Loc Method Desc:** Original Pre1985 UTM Rel Code 4: margin of error : 30 m - 100 m  
**Elevrc Desc:**  
**Location Source Date:**  
**Improvement Location Source:**  
**Improvement Location Method:**  
**Source Revision Comment:**  
**Supplier Comment:**

**Elevation:**  
**Elevrc:**  
**Zone:** 17  
**East83:** 617054.70  
**North83:** 4858743.00  
**Org CS:**  
**UTMRC:** 4  
**UTMRC Desc:** margin of error : 30 m - 100 m  
**Location Method:** p4

Overburden and Bedrock Materials Interval

**Formation ID:** 932743469  
**Layer:** 2  
**Color:** 5  
**General Color:** YELLOW

Map Key	Number of Records	Direction/ Distance (m)	Elev/Diff (m)	Site	DB
<b>Mat1:</b>		05			
<b>Most Common Material:</b>		CLAY			
<b>Mat2:</b>					
<b>Mat2 Desc:</b>					
<b>Mat3:</b>					
<b>Mat3 Desc:</b>					
<b>Formation Top Depth:</b>		2.0			
<b>Formation End Depth:</b>		18.0			
<b>Formation End Depth UOM:</b>		ft			
<b><u>Overburden and Bedrock</u></b>					
<b><u>Materials Interval</u></b>					
<b>Formation ID:</b>		932743470			
<b>Layer:</b>		3			
<b>Color:</b>		3			
<b>General Color:</b>		BLUE			
<b>Mat1:</b>		05			
<b>Most Common Material:</b>		CLAY			
<b>Mat2:</b>					
<b>Mat2 Desc:</b>					
<b>Mat3:</b>					
<b>Mat3 Desc:</b>					
<b>Formation Top Depth:</b>		18.0			
<b>Formation End Depth:</b>		65.0			
<b>Formation End Depth UOM:</b>		ft			
<b><u>Overburden and Bedrock</u></b>					
<b><u>Materials Interval</u></b>					
<b>Formation ID:</b>		932743472			
<b>Layer:</b>		5			
<b>Color:</b>					
<b>General Color:</b>					
<b>Mat1:</b>		09			
<b>Most Common Material:</b>		MEDIUM SAND			
<b>Mat2:</b>					
<b>Mat2 Desc:</b>					
<b>Mat3:</b>					
<b>Mat3 Desc:</b>					
<b>Formation Top Depth:</b>		80.0			
<b>Formation End Depth:</b>		106.0			
<b>Formation End Depth UOM:</b>		ft			
<b><u>Overburden and Bedrock</u></b>					
<b><u>Materials Interval</u></b>					
<b>Formation ID:</b>		932743468			
<b>Layer:</b>		1			
<b>Color:</b>					
<b>General Color:</b>					
<b>Mat1:</b>		02			
<b>Most Common Material:</b>		TOPSOIL			
<b>Mat2:</b>					
<b>Mat2 Desc:</b>					
<b>Mat3:</b>					
<b>Mat3 Desc:</b>					
<b>Formation Top Depth:</b>		0.0			
<b>Formation End Depth:</b>		2.0			
<b>Formation End Depth UOM:</b>		ft			
<b><u>Overburden and Bedrock</u></b>					

Map Key	Number of Records	Direction/ Distance (m)	Elev/Diff (m)	Site
---------	-------------------	-------------------------	---------------	------

Materials Interval

**Formation ID:** 932743471  
**Layer:** 4  
**Color:**  
**General Color:**  
**Mat1:** 05  
**Most Common Material:** CLAY  
**Mat2:** 09  
**Mat2 Desc:** MEDIUM SAND  
**Mat3:**  
**Mat3 Desc:**  
**Formation Top Depth:** 65.0  
**Formation End Depth:** 80.0  
**Formation End Depth UOM:** ft

Method of Construction & Well Use

**Method Construction ID:** 966908701  
**Method Construction Code:** 1  
**Method Construction:** Cable Tool  
**Other Method Construction:**

Pipe Information

**Pipe ID:** 11047955  
**Casing No:** 1  
**Comment:**  
**Alt Name:**

Construction Record - Casing

**Casing ID:** 930811919  
**Layer:** 1  
**Material:** 1  
**Open Hole or Material:** STEEL  
**Depth From:**  
**Depth To:** 102.0  
**Casing Diameter:** 5.0  
**Casing Diameter UOM:** inch  
**Casing Depth UOM:** ft

Construction Record - Screen

**Screen ID:** 933390073  
**Layer:** 1  
**Slot:** 010  
**Screen Top Depth:** 102.0  
**Screen End Depth:** 106.0  
**Screen Material:**  
**Screen Depth UOM:** ft  
**Screen Diameter UOM:** inch  
**Screen Diameter:**

Results of Well Yield Testing

**Pumping Test Method Desc:** PUMP  
**Pump Test ID:** 996908701  
**Pump Set At:**  
**Static Level:** 8.0  
**Final Level After Pumping:** 58.0

Map Key	Number of Records	Direction/ Distance (m)	Elev/Diff (m)	Site	
<b>Recommended Pump Depth:</b>		80.0			
<b>Pumping Rate:</b>		10.0			
<b>Flowing Rate:</b>					
<b>Recommended Pump Rate:</b>		8.0			
<b>Levels UOM:</b>		ft			
<b>Rate UOM:</b>		GPM			
<b>Water State After Test Code:</b>		1			
<b>Water State After Test:</b>		CLEAR			
<b>Pumping Test Method:</b>		1			
<b>Pumping Duration HR:</b>		3			
<b>Pumping Duration MIN:</b>		0			
<b>Flowing:</b>		No			

Water Details

<b>Water ID:</b>	933991960
<b>Layer:</b>	1
<b>Kind Code:</b>	1
<b>Kind:</b>	FRESH
<b>Water Found Depth:</b>	80.0
<b>Water Found Depth UOM:</b>	ft

Links

<b>Bore Hole ID:</b>	10499385	<b>Tag No:</b>	
<b>Depth M:</b>	32.3088	<b>Contractor:</b>	1622
<b>Year Completed:</b>	1968	<b>Path:</b>	690\6908701.pdf
<b>Well Completed Dt:</b>	1968/08/16	<b>Latitude:</b>	43.8724966290595
<b>Audit No:</b>		<b>Longitude:</b>	-79.5431165725254

<u>146</u>	1 of 1	<b>ESE/104.8</b>	<b>272.9 / 6.47</b>	<b>lot 26 con 3 ON</b>	<b>WWIS</b>
------------	--------	------------------	---------------------	----------------------------	-------------

<b>Well ID:</b>	7256357	<b>Flowing (Y/N):</b>	
<b>Construction Date:</b>		<b>Flow Rate:</b>	
<b>Use 1st:</b>		<b>Data Entry Status:</b>	Yes
<b>Use 2nd:</b>		<b>Data Src:</b>	
<b>Final Well Status:</b>		<b>Date Received:</b>	20-Jan-2016 00:00:00
<b>Water Type:</b>		<b>Selected Flag:</b>	TRUE
<b>Casing Material:</b>		<b>Abandonment Rec:</b>	
<b>Audit No:</b>	C30944	<b>Contractor:</b>	7147
<b>Tag:</b>		<b>Form Version:</b>	8
<b>Constructn Method:</b>		<b>Owner:</b>	
<b>Elevation (m):</b>		<b>County:</b>	YORK
<b>Elevatn Reliabilty:</b>		<b>Lot:</b>	026
<b>Depth to Bedrock:</b>		<b>Concession:</b>	03
<b>Well Depth:</b>		<b>Concession Name:</b>	CON
<b>Overburden/Bedrock:</b>		<b>Easting NAD83:</b>	
<b>Pump Rate:</b>		<b>Northing NAD83:</b>	
<b>Static Water Level:</b>		<b>Zone:</b>	
<b>Clear/Cloudy:</b>		<b>UTM Reliability:</b>	
<b>Municipality:</b>	VAUGHAN TOWN (VAUGHAN TWP)		
<b>Site Info:</b>			

PDF URL (Map):

Additional Detail(s) (Map)

<b>Well Completed Date:</b>	2016/01/08
<b>Year Completed:</b>	2016
<b>Depth (m):</b>	
<b>Latitude:</b>	43.8758262443354



Map Key	Number of Records	Direction/ Distance (m)	Elev/Diff (m)	Site	DB
Longitude:		-79.5163956432557			
Path:					

**Bore Hole Information**

<b>Bore Hole ID:</b>	1005871072	<b>Elevation:</b>	
<b>DP2BR:</b>		<b>Elevrc:</b>	
<b>Spatial Status:</b>		<b>Zone:</b>	17
<b>Code OB:</b>		<b>East83:</b>	619195.00
<b>Code OB Desc:</b>		<b>North83:</b>	4859151.00
<b>Open Hole:</b>		<b>Org CS:</b>	UTM83
<b>Cluster Kind:</b>		<b>UTMRC:</b>	4
<b>Date Completed:</b>	08-Jan-2016 00:00:00	<b>UTMRC Desc:</b>	margin of error : 30 m - 100 m
<b>Remarks:</b>		<b>Location Method:</b>	wwr
<b>Loc Method Desc:</b>	on Water Well Record		
<b>Elevrc Desc:</b>			
<b>Location Source Date:</b>			
<b>Improvement Location Source:</b>			
<b>Improvement Location Method:</b>			
<b>Source Revision Comment:</b>			
<b>Supplier Comment:</b>			

**Links**

<b>Bore Hole ID:</b>	1005871072	<b>Tag No:</b>	
<b>Depth M:</b>		<b>Contractor:</b>	7147
<b>Year Completed:</b>	2016	<b>Path:</b>	
<b>Well Completed Dt:</b>	2016/01/08	<b>Latitude:</b>	43.8758262443354
<b>Audit No:</b>	C30944	<b>Longitude:</b>	-79.5163956432557

147	1 of 1	ESE/105.6	269.9 / 3.42	2120 Teston Rd lot 25 con 3 Vaughan ON	WWIS
<b>Well ID:</b>	7369509	<b>Flowing (Y/N):</b>			
<b>Construction Date:</b>		<b>Flow Rate:</b>			
<b>Use 1st:</b>	Monitoring	<b>Data Entry Status:</b>			
<b>Use 2nd:</b>		<b>Data Src:</b>			
<b>Final Well Status:</b>	Observation Wells	<b>Date Received:</b>	02-Oct-2020 00:00:00		
<b>Water Type:</b>		<b>Selected Flag:</b>	TRUE		
<b>Casing Material:</b>		<b>Abandonment Rec:</b>			
<b>Audit No:</b>	UMX55EWJ	<b>Contractor:</b>	7360		
<b>Tag:</b>	A302082	<b>Form Version:</b>	9		
<b>Constructn Method:</b>		<b>Owner:</b>			
<b>Elevation (m):</b>		<b>County:</b>	YORK		
<b>Elevatn Reliabilty:</b>		<b>Lot:</b>	025		
<b>Depth to Bedrock:</b>		<b>Concession:</b>	03		
<b>Well Depth:</b>		<b>Concession Name:</b>	CON		
<b>Overburden/Bedrock:</b>		<b>Easting NAD83:</b>			
<b>Pump Rate:</b>		<b>Northing NAD83:</b>			
<b>Static Water Level:</b>		<b>Zone:</b>			
<b>Clear/Cloudy:</b>		<b>UTM Reliability:</b>			
<b>Municipality:</b>	VAUGHAN TOWN (VAUGHAN TWP)				
<b>Site Info:</b>					

**Bore Hole Information**

<b>Bore Hole ID:</b>	1008462985	<b>Elevation:</b>	
<b>DP2BR:</b>		<b>Elevrc:</b>	
<b>Spatial Status:</b>		<b>Zone:</b>	17
<b>Code OB:</b>		<b>East83:</b>	619266.00
<b>Code OB Desc:</b>		<b>North83:</b>	4858896.00
<b>Open Hole:</b>		<b>Org CS:</b>	UTM83

Map Key	Number of Records	Direction/ Distance (m)	Elev/Diff (m)	Site	
<b>Cluster Kind:</b>				<b>UTMRC:</b>	4
<b>Date Completed:</b>	25-Sep-2020 00:00:00			<b>UTMRC Desc:</b>	margin of error : 30 m - 100 m
<b>Remarks:</b>				<b>Location Method:</b>	wwr
<b>Loc Method Desc:</b>		on Water Well Record			
<b>Elevrc Desc:</b>					
<b>Location Source Date:</b>					
<b>Improvement Location Source:</b>					
<b>Improvement Location Method:</b>					
<b>Source Revision Comment:</b>					
<b>Supplier Comment:</b>					

**Overburden and Bedrock  
Materials Interval**

**Formation ID:** 1008463107  
**Layer:** 3  
**Color:** 6  
**General Color:** BROWN  
**Mat1:** 05  
**Most Common Material:** CLAY  
**Mat2:**  
**Mat2 Desc:**  
**Mat3:**  
**Mat3 Desc:**  
**Formation Top Depth:** 5.0  
**Formation End Depth:** 20.0  
**Formation End Depth UOM:** ft

**Overburden and Bedrock  
Materials Interval**

**Formation ID:** 1008463105  
**Layer:** 1  
**Color:**  
**General Color:**  
**Mat1:** 11  
**Most Common Material:** GRAVEL  
**Mat2:** 28  
**Mat2 Desc:** SAND  
**Mat3:**  
**Mat3 Desc:**  
**Formation Top Depth:** 0.0  
**Formation End Depth:** 2.0  
**Formation End Depth UOM:** ft

**Overburden and Bedrock  
Materials Interval**

**Formation ID:** 1008463108  
**Layer:** 4  
**Color:**  
**General Color:**  
**Mat1:** 11  
**Most Common Material:** GRAVEL  
**Mat2:** 34  
**Mat2 Desc:** TILL  
**Mat3:**  
**Mat3 Desc:**  
**Formation Top Depth:** 20.0  
**Formation End Depth:** 25.0  
**Formation End Depth UOM:** ft

<i>Map Key</i>	<i>Number of Records</i>	<i>Direction/ Distance (m)</i>	<i>Elev/Diff (m)</i>	<i>Site</i>	<i>DB</i>
<b><u>Overburden and Bedrock Materials Interval</u></b>					
<i>Formation ID:</i>		1008463106			
<i>Layer:</i>		2			
<i>Color:</i>					
<i>General Color:</i>					
<i>Mat1:</i>		01			
<i>Most Common Material:</i>		FILL			
<i>Mat2:</i>					
<i>Mat2 Desc:</i>					
<i>Mat3:</i>					
<i>Mat3 Desc:</i>					
<i>Formation Top Depth:</i>		2.0			
<i>Formation End Depth:</i>		5.0			
<i>Formation End Depth UOM:</i>		ft			
<b><u>Annular Space/Abandonment Sealing Record</u></b>					
<i>Plug ID:</i>		1008463226			
<i>Layer:</i>		1			
<i>Plug From:</i>		0.0			
<i>Plug To:</i>		8.0			
<i>Plug Depth UOM:</i>		ft			
<b><u>Annular Space/Abandonment Sealing Record</u></b>					
<i>Plug ID:</i>		1008463182			
<i>Layer:</i>		1			
<i>Plug From:</i>					
<i>Plug To:</i>					
<i>Plug Depth UOM:</i>		ft			
<b><u>Method of Construction &amp; Well Use</u></b>					
<i>Method Construction ID:</i>		1008463044			
<i>Method Construction Code:</i>		E			
<i>Method Construction:</i>		Auger			
<i>Other Method Construction:</i>					
<b><u>Pipe Information</u></b>					
<i>Pipe ID:</i>		1008463025			
<i>Casing No:</i>		0			
<i>Comment:</i>					
<i>Alt Name:</i>					
<b><u>Construction Record - Casing</u></b>					
<i>Casing ID:</i>		1008463136			
<i>Layer:</i>		1			
<i>Material:</i>		5			
<i>Open Hole or Material:</i>		PLASTIC			
<i>Depth From:</i>		0.0			
<i>Depth To:</i>		20.0			
<i>Casing Diameter:</i>		2.0			
<i>Casing Diameter UOM:</i>		inch			
<i>Casing Depth UOM:</i>		ft			

Map Key	Number of Records	Direction/ Distance (m)	Elev/Diff (m)	Site	DB
---------	-------------------	----------------------------	------------------	------	----

**Construction Record - Screen**

Screen ID: 1008463150  
 Layer: 1  
 Slot: 0.1  
 Screen Top Depth: 20.0  
 Screen End Depth: 25.0  
 Screen Material: 5  
 Screen Depth UOM: ft  
 Screen Diameter UOM: inch  
 Screen Diameter: 2.25

**Results of Well Yield Testing**

Pumping Test Method Desc:  
 Pump Test ID: 1008463026  
 Pump Set At:  
 Static Level:  
 Final Level After Pumping:  
 Recommended Pump Depth:  
 Pumping Rate:  
 Flowing Rate:  
 Recommended Pump Rate:  
 Levels UOM: ft  
 Rate UOM: GPM  
 Water State After Test Code:  
 Water State After Test:  
 Pumping Test Method:  
 Pumping Duration HR:  
 Pumping Duration MIN:  
 Flowing:

**Hole Diameter**

Hole ID: 1008463165  
 Diameter: 6.0  
 Depth From: 0.0  
 Depth To: 25.0  
 Hole Depth UOM: ft  
 Hole Diameter UOM: inch

**Links**

Bore Hole ID:	1008462985	Tag No:	A302082
Depth M:	7.62	Contractor:	7360
Year Completed:	2020	Path:	736\7369509.pdf
Well Completed Dt:	2020/09/25	Latitude:	43.8735195957813
Audit No:	UMX55EWJ	Longitude:	-79.5155691957711

<u>148</u>	1 of 1	SE/106.7	255.5 / -10.92	lot 25 con 4 ON	WWIS
------------	--------	----------	----------------	--------------------	------

Well ID:	6911183	Flowing (Y/N):	
Construction Date:		Flow Rate:	
Use 1st:	Domestic	Data Entry Status:	
Use 2nd:	0	Data Src:	1
Final Well Status:	Water Supply	Date Received:	08-Jan-1973 00:00:00
Water Type:		Selected Flag:	TRUE
Casing Material:		Abandonment Rec:	
Audit No:		Contractor:	3108
Tag:		Form Version:	1
Constructn Method:		Owner:	

Map Key	Number of Records	Direction/ Distance (m)	Elev/Diff (m)	Site	
<b>Elevation (m):</b>				<b>County:</b>	YORK
<b>Elevatn Reliabilty:</b>				<b>Lot:</b>	025
<b>Depth to Bedrock:</b>				<b>Concession:</b>	04
<b>Well Depth:</b>				<b>Concession Name:</b>	CON
<b>Overburden/Bedrock:</b>				<b>Easting NAD83:</b>	
<b>Pump Rate:</b>				<b>Northing NAD83:</b>	
<b>Static Water Level:</b>				<b>Zone:</b>	
<b>Clear/Cloudy:</b>				<b>UTM Reliability:</b>	
<b>Municipality:</b>		VAUGHAN TOWN (VAUGHAN TWP)			
<b>Site Info:</b>					
<b>PDF URL (Map):</b>		<a href="https://d2khazk8e83rdv.cloudfront.net/moe_mapping/downloads/2Water/Wells_pdfs/691\6911183.pdf">https://d2khazk8e83rdv.cloudfront.net/moe_mapping/downloads/2Water/Wells_pdfs/691\6911183.pdf</a>			

**Additional Detail(s) (Map)**

**Well Completed Date:** 1972/11/16  
**Year Completed:** 1972  
**Depth (m):** 36.2712  
**Latitude:** 43.8709905984709  
**Longitude:** -79.5239868108931  
**Path:** 691\6911183.pdf

**Bore Hole Information**

<b>Bore Hole ID:</b>	10501826	<b>Elevation:</b>	
<b>DP2BR:</b>		<b>Elevrc:</b>	
<b>Spatial Status:</b>		<b>Zone:</b>	17
<b>Code OB:</b>		<b>East83:</b>	618594.70
<b>Code OB Desc:</b>		<b>North83:</b>	4858603.00
<b>Open Hole:</b>		<b>Org CS:</b>	
<b>Cluster Kind:</b>		<b>UTMRC:</b>	4
<b>Date Completed:</b>	16-Nov-1972 00:00:00	<b>UTMRC Desc:</b>	margin of error : 30 m - 100 m
<b>Remarks:</b>		<b>Location Method:</b>	p4
<b>Loc Method Desc:</b>	Original Pre1985 UTM Rel Code 4: margin of error : 30 m - 100 m		
<b>Elevrc Desc:</b>			
<b>Location Source Date:</b>			
<b>Improvement Location Source:</b>			
<b>Improvement Location Method:</b>			
<b>Source Revision Comment:</b>			
<b>Supplier Comment:</b>			

**Overburden and Bedrock****Materials Interval**

**Formation ID:** 932754492  
**Layer:** 4  
**Color:** 3  
**General Color:** BLUE  
**Mat1:** 05  
**Most Common Material:** CLAY  
**Mat2:** 28  
**Mat2 Desc:** SAND  
**Mat3:**  
**Mat3 Desc:**  
**Formation Top Depth:** 69.0  
**Formation End Depth:** 78.0  
**Formation End Depth UOM:** ft

**Overburden and Bedrock****Materials Interval**

**Formation ID:** 932754491

Map Key	Number of Records	Direction/ Distance (m)	Elev/Diff (m)	Site
---------	-------------------	----------------------------	------------------	------

Layer:	3
Color:	3
General Color:	BLUE
Mat1:	05
Most Common Material:	CLAY
Mat2:	11
Mat2 Desc:	GRAVEL
Mat3:	
Mat3 Desc:	
Formation Top Depth:	22.0
Formation End Depth:	69.0
Formation End Depth UOM:	ft

Overburden and Bedrock  
Materials Interval

Formation ID:	932754489
Layer:	1
Color:	8
General Color:	BLACK
Mat1:	02
Most Common Material:	TOPSOIL
Mat2:	
Mat2 Desc:	
Mat3:	
Mat3 Desc:	
Formation Top Depth:	0.0
Formation End Depth:	3.0
Formation End Depth UOM:	ft

Overburden and Bedrock  
Materials Interval

Formation ID:	932754493
Layer:	5
Color:	3
General Color:	BLUE
Mat1:	05
Most Common Material:	CLAY
Mat2:	
Mat2 Desc:	
Mat3:	
Mat3 Desc:	
Formation Top Depth:	78.0
Formation End Depth:	115.0
Formation End Depth UOM:	ft

Overburden and Bedrock  
Materials Interval

Formation ID:	932754490
Layer:	2
Color:	6
General Color:	BROWN
Mat1:	05
Most Common Material:	CLAY
Mat2:	28
Mat2 Desc:	SAND
Mat3:	
Mat3 Desc:	
Formation Top Depth:	3.0
Formation End Depth:	22.0
Formation End Depth UOM:	ft

Map Key	Number of Records	Direction/ Distance (m)	Elev/Diff (m)	Site
---------	-------------------	-------------------------	---------------	------

**Overburden and Bedrock Materials Interval**

**Formation ID:** 932754494  
**Layer:** 6  
**Color:** 3  
**General Color:** BLUE  
**Mat1:** 08  
**Most Common Material:** FINE SAND  
**Mat2:**  
**Mat2 Desc:**  
**Mat3:**  
**Mat3 Desc:**  
**Formation Top Depth:** 115.0  
**Formation End Depth:** 119.0  
**Formation End Depth UOM:** ft

**Method of Construction & Well Use**

**Method Construction ID:** 966911183  
**Method Construction Code:** 1  
**Method Construction:** Cable Tool  
**Other Method Construction:**

**Pipe Information**

**Pipe ID:** 11050396  
**Casing No:** 1  
**Comment:**  
**Alt Name:**

**Construction Record - Casing**

**Casing ID:** 930814558  
**Layer:** 1  
**Material:** 1  
**Open Hole or Material:** STEEL  
**Depth From:**  
**Depth To:** 116.0  
**Casing Diameter:** 7.0  
**Casing Diameter UOM:** inch  
**Casing Depth UOM:** ft

**Construction Record - Screen**

**Screen ID:** 933391251  
**Layer:** 1  
**Slot:** 006  
**Screen Top Depth:** 116.0  
**Screen End Depth:** 119.0  
**Screen Material:**  
**Screen Depth UOM:** ft  
**Screen Diameter UOM:** inch  
**Screen Diameter:** 6.0

**Results of Well Yield Testing**

**Pumping Test Method Desc:** BAILER  
**Pump Test ID:** 996911183

Map Key	Number of Records	Direction/ Distance (m)	Elev/Diff (m)	Site	DB
<b>Pump Set At:</b>					
Static Level:		23.0			
Final Level After Pumping:		117.0			
Recommended Pump Depth:		118.0			
Pumping Rate:		3.0			
Flowing Rate:					
Recommended Pump Rate:		3.0			
Levels UOM:		ft			
Rate UOM:		GPM			
Water State After Test Code:		1			
Water State After Test:		CLEAR			
Pumping Test Method:		2			
Pumping Duration HR:		3			
Pumping Duration MIN:		0			
Flowing:		No			
<u>Draw Down &amp; Recovery</u>					
Pump Test Detail ID:		934629121			
Test Type:		Draw Down			
Test Duration:		30			
Test Level:		117.0			
Test Level UOM:		ft			
<u>Draw Down &amp; Recovery</u>					
Pump Test Detail ID:		935141107			
Test Type:		Draw Down			
Test Duration:		60			
Test Level:		117.0			
Test Level UOM:		ft			
<u>Draw Down &amp; Recovery</u>					
Pump Test Detail ID:		934879488			
Test Type:		Draw Down			
Test Duration:		45			
Test Level:		117.0			
Test Level UOM:		ft			
<u>Draw Down &amp; Recovery</u>					
Pump Test Detail ID:		934357747			
Test Type:		Draw Down			
Test Duration:		15			
Test Level:		117.0			
Test Level UOM:		ft			
<u>Water Details</u>					
Water ID:		933994435			
Layer:		1			
Kind Code:		5			
Kind:		Not stated			
Water Found Depth:		115.0			
Water Found Depth UOM:		ft			
<u>Links</u>					
Bore Hole ID:	10501826			Tag No:	
Depth M:	36.2712			Contractor:	3108



Map Key	Number of Records	Direction/ Distance (m)	Elev/Diff (m)	Site	DB
<b>Year Completed:</b>	1972			<b>Path:</b>	691\6911183.pdf
<b>Well Completed Dt:</b>	1972/11/16			<b>Latitude:</b>	43.8709905984709
<b>Audit No:</b>				<b>Longitude:</b>	-79.5239868108931

<u>149</u>	1 of 1	<b>NNE/109.5</b>	<b>296.5 / 30.01</b>	<b>Mid-Ontario Truck Centre Ltd. 2400 Kirby Rd Maple ON L6A 4R6</b>	<b>SCT</b>
<b>Established:</b>		01-NOV-94			
<b>Plant Size (ft²):</b>					
<b>Employment:</b>					
<b>--Details--</b>					
<b>Description:</b>		Used Car Dealers			
<b>SIC/NAICS Code:</b>		441120			
<b>Description:</b>		New Car Dealers			
<b>SIC/NAICS Code:</b>		441110			
<b>Description:</b>		General Automotive Repair			
<b>SIC/NAICS Code:</b>		811111			
<b>Description:</b>		Automotive Parts and Accessories Stores			
<b>SIC/NAICS Code:</b>		441310			

<u>150</u>	1 of 1	<b>ESE/111.5</b>	<b>266.8 / 0.40</b>	<b>lot 25 con 3 ON</b>	<b>WWIS</b>
<b>Well ID:</b>	6914766			<b>Flowing (Y/N):</b>	
<b>Construction Date:</b>				<b>Flow Rate:</b>	
<b>Use 1st:</b>	Industrial			<b>Data Entry Status:</b>	
<b>Use 2nd:</b>	0			<b>Data Src:</b>	1
<b>Final Well Status:</b>	Water Supply			<b>Date Received:</b>	21-Nov-1978 00:00:00
<b>Water Type:</b>				<b>Selected Flag:</b>	TRUE
<b>Casing Material:</b>				<b>Abandonment Rec:</b>	
<b>Audit No:</b>				<b>Contractor:</b>	3108
<b>Tag:</b>				<b>Form Version:</b>	1
<b>Constructn Method:</b>				<b>Owner:</b>	
<b>Elevation (m):</b>				<b>County:</b>	YORK
<b>Elevatn Reliability:</b>				<b>Lot:</b>	025
<b>Depth to Bedrock:</b>				<b>Concession:</b>	03
<b>Well Depth:</b>				<b>Concession Name:</b>	CON
<b>Overburden/Bedrock:</b>				<b>Easting NAD83:</b>	
<b>Pump Rate:</b>				<b>Northing NAD83:</b>	
<b>Static Water Level:</b>				<b>Zone:</b>	
<b>Clear/Cloudy:</b>				<b>UTM Reliability:</b>	
<b>Municipality:</b>		VAUGHAN TOWN (VAUGHAN TWP)			
<b>Site Info:</b>					
<b>PDF URL (Map):</b>					
<b><u>Additional Detail(s) (Map)</u></b>					
<b>Well Completed Date:</b>	1978/11/02				
<b>Year Completed:</b>	1978				
<b>Depth (m):</b>	42.672				
<b>Latitude:</b>	43.8727775980404				
<b>Longitude:</b>	-79.5159771809712				
<b>Path:</b>					

**Bore Hole Information**

Map Key	Number of Records	Direction/ Distance (m)	Elev/Diff (m)	Site	
<b>Bore Hole ID:</b>	10505337			<b>Elevation:</b>	
<b>DP2BR:</b>				<b>Elevrc:</b>	
<b>Spatial Status:</b>				<b>Zone:</b>	17
<b>Code OB:</b>				<b>East83:</b>	619234.70
<b>Code OB Desc:</b>				<b>North83:</b>	4858813.00
<b>Open Hole:</b>				<b>Org CS:</b>	
<b>Cluster Kind:</b>				<b>UTMRC:</b>	4
<b>Date Completed:</b>	02-Nov-1978 00:00:00			<b>UTMRC Desc:</b>	margin of error : 30 m - 100 m
<b>Remarks:</b>				<b>Location Method:</b>	p4
<b>Loc Method Desc:</b>		Original Pre1985 UTM Rel Code 4: margin of error : 30 m - 100 m			
<b>Elevrc Desc:</b>					
<b>Location Source Date:</b>					
<b>Improvement Location Source:</b>					
<b>Improvement Location Method:</b>					
<b>Source Revision Comment:</b>					
<b>Supplier Comment:</b>					
<b><u>Overburden and Bedrock</u></b>					
<b><u>Materials Interval</u></b>					
<b>Formation ID:</b>	932772156				
<b>Layer:</b>	3				
<b>Color:</b>	5				
<b>General Color:</b>	YELLOW				
<b>Mat1:</b>	05				
<b>Most Common Material:</b>	CLAY				
<b>Mat2:</b>	81				
<b>Mat2 Desc:</b>	SANDY				
<b>Mat3:</b>					
<b>Mat3 Desc:</b>					
<b>Formation Top Depth:</b>	22.0				
<b>Formation End Depth:</b>	55.0				
<b>Formation End Depth UOM:</b>	ft				
<b><u>Overburden and Bedrock</u></b>					
<b><u>Materials Interval</u></b>					
<b>Formation ID:</b>	932772157				
<b>Layer:</b>	4				
<b>Color:</b>	5				
<b>General Color:</b>	YELLOW				
<b>Mat1:</b>	28				
<b>Most Common Material:</b>	SAND				
<b>Mat2:</b>					
<b>Mat2 Desc:</b>					
<b>Mat3:</b>					
<b>Mat3 Desc:</b>					
<b>Formation Top Depth:</b>	55.0				
<b>Formation End Depth:</b>	60.0				
<b>Formation End Depth UOM:</b>	ft				
<b><u>Overburden and Bedrock</u></b>					
<b><u>Materials Interval</u></b>					
<b>Formation ID:</b>	932772160				
<b>Layer:</b>	7				
<b>Color:</b>	6				
<b>General Color:</b>	BROWN				
<b>Mat1:</b>	28				
<b>Most Common Material:</b>	SAND				
<b>Mat2:</b>					
<b>Mat2 Desc:</b>					

Map Key	Number of Records	Direction/ Distance (m)	Elev/Diff (m)	Site
---------	-------------------	----------------------------	------------------	------

**Mat3:**  
**Mat3 Desc:**  
**Formation Top Depth:** 105.0  
**Formation End Depth:** 140.0  
**Formation End Depth UOM:** ft

Overburden and Bedrock  
Materials Interval

**Formation ID:** 932772158  
**Layer:** 5  
**Color:** 5  
**General Color:** YELLOW  
**Mat1:** 11  
**Most Common Material:** GRAVEL  
**Mat2:** 05  
**Mat2 Desc:** CLAY  
**Mat3:** 81  
**Mat3 Desc:** SANDY  
**Formation Top Depth:** 60.0  
**Formation End Depth:** 92.0  
**Formation End Depth UOM:** ft

Overburden and Bedrock  
Materials Interval

**Formation ID:** 932772154  
**Layer:** 1  
**Color:** 3  
**General Color:** BLUE  
**Mat1:** 05  
**Most Common Material:** CLAY  
**Mat2:** 01  
**Mat2 Desc:** FILL  
**Mat3:**  
**Mat3 Desc:**  
**Formation Top Depth:** 0.0  
**Formation End Depth:** 7.0  
**Formation End Depth UOM:** ft

Overburden and Bedrock  
Materials Interval

**Formation ID:** 932772159  
**Layer:** 6  
**Color:** 6  
**General Color:** BROWN  
**Mat1:** 28  
**Most Common Material:** SAND  
**Mat2:**  
**Mat2 Desc:**  
**Mat3:**  
**Mat3 Desc:**  
**Formation Top Depth:** 92.0  
**Formation End Depth:** 105.0  
**Formation End Depth UOM:** ft

Overburden and Bedrock  
Materials Interval

**Formation ID:** 932772155  
**Layer:** 2

Map Key	Number of Records	Direction/ Distance (m)	Elev/Diff (m)	Site
<b>Color:</b>		5		
<b>General Color:</b>		YELLOW		
<b>Mat1:</b>		05		
<b>Most Common Material:</b>		CLAY		
<b>Mat2:</b>				
<b>Mat2 Desc:</b>				
<b>Mat3:</b>				
<b>Mat3 Desc:</b>				
<b>Formation Top Depth:</b>		7.0		
<b>Formation End Depth:</b>		22.0		
<b>Formation End Depth UOM:</b>		ft		

**Method of Construction & Well Use**

**Method Construction ID:** 966914766  
**Method Construction Code:** 2  
**Method Construction:** Rotary (Convent.)  
**Other Method Construction:**

**Pipe Information**

**Pipe ID:** 11053907  
**Casing No:** 1  
**Comment:**  
**Alt Name:**

**Construction Record - Casing**

**Casing ID:** 930818438  
**Layer:** 1  
**Material:** 1  
**Open Hole or Material:** STEEL  
**Depth From:**  
**Depth To:** 135.0  
**Casing Diameter:** 6.0  
**Casing Diameter UOM:** inch  
**Casing Depth UOM:** ft

**Construction Record - Screen**

**Screen ID:** 933393362  
**Layer:** 1  
**Slot:** 014  
**Screen Top Depth:** 137.0  
**Screen End Depth:** 140.0  
**Screen Material:**  
**Screen Depth UOM:** ft  
**Screen Diameter UOM:** inch  
**Screen Diameter:** 6.0

**Results of Well Yield Testing**

**Pumping Test Method Desc:** PUMP  
**Pump Test ID:** 996914766  
**Pump Set At:**  
**Static Level:** 35.0  
**Final Level After Pumping:** 132.0  
**Recommended Pump Depth:** 139.0  
**Pumping Rate:** 10.0  
**Flowing Rate:**  
**Recommended Pump Rate:** 7.0

Map Key	Number of Records	Direction/ Distance (m)	Elev/Diff (m)	Site	DB
<b>Levels UOM:</b>		ft			
<b>Rate UOM:</b>		GPM			
<b>Water State After Test Code:</b>		1			
<b>Water State After Test:</b>		CLEAR			
<b>Pumping Test Method:</b>		1			
<b>Pumping Duration HR:</b>		2			
<b>Pumping Duration MIN:</b>		0			
<b>Flowing:</b>		No			
<b><u>Water Details</u></b>					
<b>Water ID:</b>		933997950			
<b>Layer:</b>		1			
<b>Kind Code:</b>		5			
<b>Kind:</b>		Not stated			
<b>Water Found Depth:</b>		135.0			
<b>Water Found Depth UOM:</b>		ft			
<b><u>Links</u></b>					
<b>Bore Hole ID:</b>		10505337		<b>Tag No:</b>	
<b>Depth M:</b>		42.672		<b>Contractor:</b> 3108	
<b>Year Completed:</b>		1978		<b>Path:</b>	
<b>Well Completed Dt:</b>		1978/11/02		<b>Latitude:</b> 43.8727775980404	
<b>Audit No:</b>				<b>Longitude:</b> -79.5159771809712	

<u>151</u>	1 of 1	SW/113.1	249.7 / -16.70	Franco Runco, Anna Runco 10743 JANE ST, MAPLE, ON, L6A 1S1, ON L6A 1S1	RSC
<b>RSC ID:</b>		27908		<b>Cert Date:</b> 30-May-07	
<b>RA No:</b>				<b>Cert Prop Use No:</b> No CPU	
<b>RSC Type:</b>				<b>Intended Prop Use:</b> Residential	
<b>Curr Property Use:</b>		Commercial		<b>Qual Person Name:</b>	
<b>Ministry District:</b>		VAUGHAN		<b>Stratified (Y/N):</b>	
<b>Filing Date:</b>		1-Aug-07		<b>Audit (Y/N):</b>	
<b>Date Ack:</b>				<b>Entire Leg Prop. (Y/N):</b> Yes	
<b>Date Returned:</b>				<b>Accuracy Estimate:</b> 21 to 100 meters	
<b>Restoration Type:</b>				<b>Telephone:</b> 905-7380856	
<b>Soil Type:</b>				<b>Fax:</b> 905-6692407	
<b>Criteria:</b>				<b>Email:</b>	
<b>CPU Issued Sect 1686:</b>		No			
<b>Asmt Roll No:</b>		1.928E+14			
<b>Prop ID No (PIN):</b>		03331-1296 LT			
<b>Property Municipal Address:</b>		10743 JANE ST, MAPLE, ON, L6A 1S1,			
<b>Mailing Address:</b>		65 FERN VALLEY CRES, RICHMOND HILL, ON, L4E 2J3			
<b>Latitude &amp; Longitude:</b>		43.86554510N 79.54023330W (converted from UTM)			
<b>UTM Coordinates:</b>		NAD83 17-617300-4857975			
<b>Consultant:</b>					
<b>Legal Desc:</b>		Town of Vaughan, in the Regional Municipality of York and being composed of Part of Lot 25, in the Fourth Concession of said Town of Vaughan, and which said parcel, containing by admeasurement five hundred and thirty - eight Thousandths (0.538) acres, more particularly described in schedule attached.			
<b>Measurement Method:</b>		Interpolation from a map			
<b>Applicable Standards:</b>		ESA Phase 1			
<b>RSC PDF:</b>					

<u>152</u>	1 of 1	SW/114.1	252.4 / -14.09	EQUITY CORP. Vaughan Vaughan ON	RSC
<b>RSC ID:</b>		3638		<b>Cert Date:</b> 20-Sep-04	
<b>RA No:</b>				<b>Cert Prop Use No:</b> No CPU	

Map Key	Number of Records	Direction/ Distance (m)	Elev/Diff (m)	Site	
<b>RSC Type:</b>				<b>Intended Prop Use:</b>	Residential
<b>Curr Property Use:</b>	Agriculture/Other			<b>Qual Person Name:</b>	David MacAdam
<b>Ministry District:</b>	VAUGHAN			<b>Stratified (Y/N):</b>	
<b>Filing Date:</b>	28-Sep-06			<b>Audit (Y/N):</b>	
<b>Date Ack:</b>				<b>Entire Leg Prop. (Y/N):</b>	Yes
<b>Date Returned:</b>				<b>Accuracy Estimate:</b>	11 to 20 meters
<b>Restoration Type:</b>				<b>Telephone:</b>	905-8503161
<b>Soil Type:</b>				<b>Fax:</b>	905-6604002
<b>Criteria:</b>				<b>Email:</b>	tanina@solmar.ca
<b>CPU Issued Sect 1686:</b>	No				
<b>Asmt Roll No:</b>					
<b>Prop ID No (PIN):</b>		03345-0304 LT			
<b>Property Municipal Address:</b>		Vaughan			
<b>Mailing Address:</b>		122 ROMINA DR, CONCORD, ON, L4K 4Z7			
<b>Latitude &amp; Longitude:</b>		43.86767770N 79.54155020W (converted from UTM)			
<b>UTM Coordinates:</b>		NAD83 17-617190-4858210			
<b>Consultant:</b>					
<b>Legal Desc:</b>		PT LOT 26 CON 5 VAUGHAN AS IN VA58515 EXCEPT PL D951 & PL D952; LYING S OF PT 1, PL D952; VAUGHAN.			
<b>Measurement Method:</b>		Interpolation from a map			
<b>Applicable Standards:</b>		ESA Phase 1			
<b>RSC PDF:</b>					

153      1 of 1      **ENE/117.6**      **293.8 / 27.35**      ON      WWIS

<b>Well ID:</b>	7375085			<b>Flowing (Y/N):</b>	
<b>Construction Date:</b>				<b>Flow Rate:</b>	
<b>Use 1st:</b>				<b>Data Entry Status:</b>	Yes
<b>Use 2nd:</b>				<b>Data Src:</b>	
<b>Final Well Status:</b>				<b>Date Received:</b>	11-Dec-2020 00:00:00
<b>Water Type:</b>				<b>Selected Flag:</b>	TRUE
<b>Casing Material:</b>				<b>Abandonment Rec:</b>	
<b>Audit No:</b>	Z342597			<b>Contractor:</b>	7241
<b>Tag:</b>	A306348			<b>Form Version:</b>	7
<b>Constructn Method:</b>				<b>Owner:</b>	
<b>Elevation (m):</b>				<b>County:</b>	YORK
<b>Elevatn Reliabilty:</b>				<b>Lot:</b>	
<b>Depth to Bedrock:</b>				<b>Concession:</b>	
<b>Well Depth:</b>				<b>Concession Name:</b>	
<b>Overburden/Bedrock:</b>				<b>Easting NAD83:</b>	
<b>Pump Rate:</b>				<b>Northing NAD83:</b>	
<b>Static Water Level:</b>				<b>Zone:</b>	
<b>Clear/Cloudy:</b>				<b>UTM Reliability:</b>	
<b>Municipality:</b>		VAUGHAN TOWN (VAUGHAN TWP)			
<b>Site Info:</b>					

**Bore Hole Information**

<b>Bore Hole ID:</b>	1008541188			<b>Elevation:</b>	
<b>DP2BR:</b>				<b>Elevrc:</b>	
<b>Spatial Status:</b>				<b>Zone:</b>	17
<b>Code OB:</b>				<b>East83:</b>	619048.00
<b>Code OB Desc:</b>				<b>North83:</b>	4860078.00
<b>Open Hole:</b>				<b>Org CS:</b>	UTM83
<b>Cluster Kind:</b>				<b>UTMRC:</b>	4
<b>Date Completed:</b>	30-Oct-2020 00:00:00			<b>UTMRC Desc:</b>	margin of error : 30 m - 100 m
<b>Remarks:</b>				<b>Location Method:</b>	wwr
<b>Loc Method Desc:</b>		on Water Well Record			
<b>Elevrc Desc:</b>					
<b>Location Source Date:</b>					
<b>Improvement Location Source:</b>					
<b>Improvement Location Method:</b>					

Map Key	Number of Records	Direction/ Distance (m)	Elev/Diff (m)	Site	DB
---------	-------------------	-------------------------	---------------	------	----

Source Revision Comment:  
Supplier Comment:

Links

<b>Bore Hole ID:</b>	1008541188	<b>Tag No:</b>	A306348
<b>Depth M:</b>		<b>Contractor:</b>	7241
<b>Year Completed:</b>	2020	<b>Path:</b>	
<b>Well Completed Dt:</b>	2020/10/30	<b>Latitude:</b>	43.8841936136423
<b>Audit No:</b>	Z342597	<b>Longitude:</b>	-79.5180178843657

<u>154</u>	1 of 1	SW/118.2	251.0 / -15.44	lot 25 con 4 ON	WWIS
------------	--------	----------	----------------	-----------------	------

<b>Well ID:</b>	6912549	<b>Flowing (Y/N):</b>	
<b>Construction Date:</b>		<b>Flow Rate:</b>	
<b>Use 1st:</b>	Domestic	<b>Data Entry Status:</b>	
<b>Use 2nd:</b>	0	<b>Data Src:</b>	1
<b>Final Well Status:</b>	Water Supply	<b>Date Received:</b>	02-Apr-1975 00:00:00
<b>Water Type:</b>		<b>Selected Flag:</b>	TRUE
<b>Casing Material:</b>		<b>Abandonment Rec:</b>	
<b>Audit No:</b>		<b>Contractor:</b>	1663
<b>Tag:</b>		<b>Form Version:</b>	1
<b>Constructn Method:</b>		<b>Owner:</b>	
<b>Elevation (m):</b>		<b>County:</b>	YORK
<b>Elevatn Reliabilty:</b>		<b>Lot:</b>	025
<b>Depth to Bedrock:</b>		<b>Concession:</b>	04
<b>Well Depth:</b>		<b>Concession Name:</b>	CON
<b>Overburden/Bedrock:</b>		<b>Easting NAD83:</b>	
<b>Pump Rate:</b>		<b>Northing NAD83:</b>	
<b>Static Water Level:</b>		<b>Zone:</b>	
<b>Clear/Cloudy:</b>		<b>UTM Reliability:</b>	
<b>Municipality:</b>	VAUGHAN TOWN (VAUGHAN TWP)		
<b>Site Info:</b>			

**PDF URL (Map):** [https://d2khazk8e83rdv.cloudfront.net/moe\\_mapping/downloads/2Water/Wells\\_pdfs/691\6912549.pdf](https://d2khazk8e83rdv.cloudfront.net/moe_mapping/downloads/2Water/Wells_pdfs/691\6912549.pdf)

Additional Detail(s) (Map)

<b>Well Completed Date:</b>	1974/10/30
<b>Year Completed:</b>	1974
<b>Depth (m):</b>	24.384
<b>Latitude:</b>	43.8677404488535
<b>Longitude:</b>	-79.539411808233
<b>Path:</b>	691\6912549.pdf

Bore Hole Information

<b>Bore Hole ID:</b>	10503156	<b>Elevation:</b>	
<b>DP2BR:</b>		<b>Elevrc:</b>	
<b>Spatial Status:</b>		<b>Zone:</b>	17
<b>Code OB:</b>		<b>East83:</b>	617361.70
<b>Code OB Desc:</b>		<b>North83:</b>	4858220.00
<b>Open Hole:</b>		<b>Org CS:</b>	
<b>Cluster Kind:</b>		<b>UTMRC:</b>	4
<b>Date Completed:</b>	30-Oct-1974 00:00:00	<b>UTMRC Desc:</b>	margin of error : 30 m - 100 m
<b>Remarks:</b>		<b>Location Method:</b>	p4
<b>Loc Method Desc:</b>	Original Pre1985 UTM Rel Code 4: margin of error : 30 m - 100 m		
<b>Elevrc Desc:</b>			
<b>Location Source Date:</b>			
<b>Improvement Location Source:</b>			
<b>Improvement Location Method:</b>			

Map Key	Number of Records	Direction/ Distance (m)	Elev/Diff (m)	Site	DB
---------	-------------------	----------------------------	------------------	------	----

Source Revision Comment:  
Supplier Comment:

Overburden and Bedrock  
Materials Interval

Formation ID: 932760703  
 Layer: 7  
 Color: 2  
 General Color: GREY  
 Mat1: 08  
 Most Common Material: FINE SAND  
 Mat2: 05  
 Mat2 Desc: CLAY  
 Mat3:  
 Mat3 Desc:  
 Formation Top Depth: 78.0  
 Formation End Depth: 80.0  
 Formation End Depth UOM: ft

Overburden and Bedrock  
Materials Interval

Formation ID: 932760702  
 Layer: 6  
 Color: 2  
 General Color: GREY  
 Mat1: 08  
 Most Common Material: FINE SAND  
 Mat2: 09  
 Mat2 Desc: MEDIUM SAND  
 Mat3:  
 Mat3 Desc:  
 Formation Top Depth: 64.0  
 Formation End Depth: 78.0  
 Formation End Depth UOM: ft

Overburden and Bedrock  
Materials Interval

Formation ID: 932760701  
 Layer: 5  
 Color: 6  
 General Color: BROWN  
 Mat1: 08  
 Most Common Material: FINE SAND  
 Mat2:  
 Mat2 Desc:  
 Mat3:  
 Mat3 Desc:  
 Formation Top Depth: 36.0  
 Formation End Depth: 64.0  
 Formation End Depth UOM: ft

Overburden and Bedrock  
Materials Interval

Formation ID: 932760698  
 Layer: 2  
 Color: 2  
 General Color: GREY  
 Mat1: 05



Map Key	Number of Records	Direction/ Distance (m)	Elev/Diff (m)	Site
---------	-------------------	----------------------------	------------------	------

<b>Most Common Material:</b>		CLAY		
<b>Mat2:</b>		11		
<b>Mat2 Desc:</b>		GRAVEL		
<b>Mat3:</b>				
<b>Mat3 Desc:</b>				
<b>Formation Top Depth:</b>		6.0		
<b>Formation End Depth:</b>		19.0		
<b>Formation End Depth UOM:</b>		ft		

Overburden and Bedrock  
Materials Interval

<b>Formation ID:</b>		932760697		
<b>Layer:</b>		1		
<b>Color:</b>		6		
<b>General Color:</b>		BROWN		
<b>Mat1:</b>		28		
<b>Most Common Material:</b>		SAND		
<b>Mat2:</b>		01		
<b>Mat2 Desc:</b>		FILL		
<b>Mat3:</b>				
<b>Mat3 Desc:</b>				
<b>Formation Top Depth:</b>		0.0		
<b>Formation End Depth:</b>		6.0		
<b>Formation End Depth UOM:</b>		ft		

Overburden and Bedrock  
Materials Interval

<b>Formation ID:</b>		932760700		
<b>Layer:</b>		4		
<b>Color:</b>		3		
<b>General Color:</b>		BLUE		
<b>Mat1:</b>		05		
<b>Most Common Material:</b>		CLAY		
<b>Mat2:</b>		11		
<b>Mat2 Desc:</b>		GRAVEL		
<b>Mat3:</b>				
<b>Mat3 Desc:</b>				
<b>Formation Top Depth:</b>		29.0		
<b>Formation End Depth:</b>		36.0		
<b>Formation End Depth UOM:</b>		ft		

Overburden and Bedrock  
Materials Interval

<b>Formation ID:</b>		932760699		
<b>Layer:</b>		3		
<b>Color:</b>		3		
<b>General Color:</b>		BLUE		
<b>Mat1:</b>		05		
<b>Most Common Material:</b>		CLAY		
<b>Mat2:</b>				
<b>Mat2 Desc:</b>				
<b>Mat3:</b>				
<b>Mat3 Desc:</b>				
<b>Formation Top Depth:</b>		19.0		
<b>Formation End Depth:</b>		29.0		
<b>Formation End Depth UOM:</b>		ft		

Method of Construction & Well  
Use

<i>Map Key</i>	<i>Number of Records</i>	<i>Direction/ Distance (m)</i>	<i>Elev/Diff (m)</i>	<i>Site</i>	<i>DB</i>
<b>Method Construction ID:</b>		966912549			
<b>Method Construction Code:</b>		2			
<b>Method Construction:</b>		Rotary (Convent,)			
<b>Other Method Construction:</b>					
 <b><u>Pipe Information</u></b>					
<b>Pipe ID:</b>		11051726			
<b>Casing No:</b>		1			
<b>Comment:</b>					
<b>Alt Name:</b>					
 <b><u>Construction Record - Casing</u></b>					
<b>Casing ID:</b>		930816093			
<b>Layer:</b>		1			
<b>Material:</b>		1			
<b>Open Hole or Material:</b>		STEEL			
<b>Depth From:</b>					
<b>Depth To:</b>		74.0			
<b>Casing Diameter:</b>		5.0			
<b>Casing Diameter UOM:</b>		inch			
<b>Casing Depth UOM:</b>		ft			
 <b><u>Construction Record - Screen</u></b>					
<b>Screen ID:</b>		933392015			
<b>Layer:</b>		1			
<b>Slot:</b>		008			
<b>Screen Top Depth:</b>		74.0			
<b>Screen End Depth:</b>		78.0			
<b>Screen Material:</b>					
<b>Screen Depth UOM:</b>		ft			
<b>Screen Diameter UOM:</b>		inch			
<b>Screen Diameter:</b>		5.0			
 <b><u>Results of Well Yield Testing</u></b>					
<b>Pumping Test Method Desc:</b>		BAILER			
<b>Pump Test ID:</b>		996912549			
<b>Pump Set At:</b>					
<b>Static Level:</b>		45.0			
<b>Final Level After Pumping:</b>		70.0			
<b>Recommended Pump Depth:</b>		75.0			
<b>Pumping Rate:</b>		3.0			
<b>Flowing Rate:</b>					
<b>Recommended Pump Rate:</b>		3.0			
<b>Levels UOM:</b>		ft			
<b>Rate UOM:</b>		GPM			
<b>Water State After Test Code:</b>		1			
<b>Water State After Test:</b>		CLEAR			
<b>Pumping Test Method:</b>		2			
<b>Pumping Duration HR:</b>		2			
<b>Pumping Duration MIN:</b>		0			
<b>Flowing:</b>		No			
 <b><u>Draw Down &amp; Recovery</u></b>					
<b>Pump Test Detail ID:</b>		934360927			
<b>Test Type:</b>		Draw Down			
<b>Test Duration:</b>		15			

Map Key	Number of Records	Direction/ Distance (m)	Elev/Diff (m)	Site	DB
Test Level:		70.0			
Test Level UOM:		ft			
<u>Draw Down &amp; Recovery</u>					
Pump Test Detail ID:		935144960			
Test Type:		Draw Down			
Test Duration:		60			
Test Level:		70.0			
Test Level UOM:		ft			
<u>Draw Down &amp; Recovery</u>					
Pump Test Detail ID:		934623159			
Test Type:		Draw Down			
Test Duration:		30			
Test Level:		70.0			
Test Level UOM:		ft			
<u>Draw Down &amp; Recovery</u>					
Pump Test Detail ID:		934882816			
Test Type:		Draw Down			
Test Duration:		45			
Test Level:		70.0			
Test Level UOM:		ft			
<u>Water Details</u>					
Water ID:		933995753			
Layer:		1			
Kind Code:		1			
Kind:		FRESH			
Water Found Depth:		60.0			
Water Found Depth UOM:		ft			
<u>Links</u>					
Bore Hole ID:		10503156		Tag No:	
Depth M:		24.384		Contractor:	
Year Completed:		1974		1663	
Well Completed Dt:		1974/10/30		Path:	
Audit No:				691\6912549.pdf	
				Latitude:	
				43.8677404488535	
				Longitude:	
				-79.539411808233	
<u>155</u>	1 of 1	SW/119.5	251.2 / -15.23	lot 26 con 5 ON	WWIS
Well ID:		7188934		Flowing (Y/N):	
Construction Date:				Flow Rate:	
Use 1st:				Data Entry Status:	
Use 2nd:				Yes	
Final Well Status:				Data Src:	
Water Type:				Date Received:	
Casing Material:				29-Aug-2012 00:00:00	
Audit No:		C18470		Selected Flag:	
Tag:		A118029		TRUE	
Constructn Method:				Abandonment Rec:	
Elevation (m):				Contractor:	
Elevatn Reliabilty:				7215	
Depth to Bedrock:				Form Version:	
Well Depth:				8	
				Owner:	
				County:	
				YORK	
				Lot:	
				026	
				Concession:	
				05	
				Concession Name:	
				CON	

Map Key	Number of Records	Direction/ Distance (m)	Elev/Diff (m)	Site	DB
<b>Overburden/Bedrock:</b> <b>Pump Rate:</b> <b>Static Water Level:</b> <b>Clear/Cloudy:</b> <b>Municipality:</b> VAUGHAN TOWN (VAUGHAN TWP) <b>Site Info:</b>				<b>Easting NAD83:</b> <b>Northing NAD83:</b> <b>Zone:</b> <b>UTM Reliability:</b>	
<b>PDF URL (Map):</b>					
<b>Additional Detail(s) (Map)</b>					
<b>Well Completed Date:</b>		2012/07/24			
<b>Year Completed:</b>		2012			
<b>Depth (m):</b>					
<b>Latitude:</b>		43.8676884760002			
<b>Longitude:</b>		-79.5416867909008			
<b>Path:</b>					
<b>Bore Hole Information</b>					
<b>Bore Hole ID:</b>	1004198354			<b>Elevation:</b>	
<b>DP2BR:</b>				<b>Elevrc:</b>	
<b>Spatial Status:</b>				<b>Zone:</b>	17
<b>Code OB:</b>				<b>East83:</b>	617179.00
<b>Code OB Desc:</b>				<b>North83:</b>	4858211.00
<b>Open Hole:</b>				<b>Org CS:</b>	UTM83
<b>Cluster Kind:</b>				<b>UTMRC:</b>	4
<b>Date Completed:</b>	24-Jul-2012 00:00:00			<b>UTMRC Desc:</b>	margin of error : 30 m - 100 m
<b>Remarks:</b>				<b>Location Method:</b>	wwr
<b>Loc Method Desc:</b>	on Water Well Record				
<b>Elevrc Desc:</b>					
<b>Location Source Date:</b>					
<b>Improvement Location Source:</b>					
<b>Improvement Location Method:</b>					
<b>Source Revision Comment:</b>					
<b>Supplier Comment:</b>					
<b>Links</b>					
<b>Bore Hole ID:</b>	1004198354			<b>Tag No:</b>	A118029
<b>Depth M:</b>				<b>Contractor:</b>	7215
<b>Year Completed:</b>	2012			<b>Path:</b>	
<b>Well Completed Dt:</b>	2012/07/24			<b>Latitude:</b>	43.8676884760002
<b>Audit No:</b>	C18470			<b>Longitude:</b>	-79.5416867909008
<b>156</b>	<b>1 of 1</b>	<b>ENE/122.7</b>	<b>293.4 / 26.95</b>	<b>lot 28 con 3 ON</b>	<b>WWIS</b>
<b>Well ID:</b>	7381790			<b>Flowing (Y/N):</b>	
<b>Construction Date:</b>				<b>Flow Rate:</b>	
<b>Use 1st:</b>				<b>Data Entry Status:</b>	Yes
<b>Use 2nd:</b>				<b>Data Src:</b>	
<b>Final Well Status:</b>				<b>Date Received:</b>	08-Mar-2021 00:00:00
<b>Water Type:</b>				<b>Selected Flag:</b>	TRUE
<b>Casing Material:</b>				<b>Abandonment Rec:</b>	
<b>Audit No:</b>	Z356913			<b>Contractor:</b>	6946
<b>Tag:</b>	A316631			<b>Form Version:</b>	7
<b>Constructn Method:</b>				<b>Owner:</b>	
<b>Elevation (m):</b>				<b>County:</b>	YORK
<b>Elevatn Reliabilty:</b>				<b>Lot:</b>	028
<b>Depth to Bedrock:</b>				<b>Concession:</b>	03
<b>Well Depth:</b>				<b>Concession Name:</b>	CON

Map Key	Number of Records	Direction/ Distance (m)	Elev/Diff (m)	Site	
<b>Overburden/Bedrock:</b> <b>Pump Rate:</b> <b>Static Water Level:</b> <b>Clear/Cloudy:</b> <b>Municipality:</b> VAUGHAN TOWN (VAUGHAN TWP) <b>Site Info:</b>				<b>Easting NAD83:</b> <b>Northing NAD83:</b> <b>Zone:</b> <b>UTM Reliability:</b>	

**Bore Hole Information**

<b>Bore Hole ID:</b>	1008637390	<b>Elevation:</b>	
<b>DP2BR:</b>		<b>Elevrc:</b>	
<b>Spatial Status:</b>		<b>Zone:</b>	17
<b>Code OB:</b>		<b>East83:</b>	619047.00
<b>Code OB Desc:</b>		<b>North83:</b>	4860107.00
<b>Open Hole:</b>		<b>Org CS:</b>	UTM83
<b>Cluster Kind:</b>		<b>UTMRC:</b>	4
<b>Date Completed:</b>	12-Feb-2021 00:00:00	<b>UTMRC Desc:</b>	margin of error : 30 m - 100 m
<b>Remarks:</b>		<b>Location Method:</b>	wwr
<b>Loc Method Desc:</b>	on Water Well Record		
<b>Elevrc Desc:</b>			
<b>Location Source Date:</b>			
<b>Improvement Location Source:</b>			
<b>Improvement Location Method:</b>			
<b>Source Revision Comment:</b>			
<b>Supplier Comment:</b>			

**Links**

<b>Bore Hole ID:</b>	1008637390	<b>Tag No:</b>	A316631
<b>Depth M:</b>		<b>Contractor:</b>	6946
<b>Year Completed:</b>	2021	<b>Path:</b>	738\7381790.pdf
<b>Well Completed Dt:</b>	2021/02/12	<b>Latitude:</b>	43.8844547946551
<b>Audit No:</b>	Z356913	<b>Longitude:</b>	-79.5180238566487

157	1 of 1	ENE/124.7	293.9 / 27.42	lot 28 con 3 ON	WWIS
<b>Well ID:</b>	7381793	<b>Flowing (Y/N):</b>			
<b>Construction Date:</b>		<b>Flow Rate:</b>			
<b>Use 1st:</b>		<b>Data Entry Status:</b>	Yes		
<b>Use 2nd:</b>		<b>Data Src:</b>			
<b>Final Well Status:</b>		<b>Date Received:</b>	08-Mar-2021 00:00:00		
<b>Water Type:</b>		<b>Selected Flag:</b>	TRUE		
<b>Casing Material:</b>		<b>Abandonment Rec:</b>			
<b>Audit No:</b>	Z356957	<b>Contractor:</b>	6946		
<b>Tag:</b>	A316630	<b>Form Version:</b>	7		
<b>Constructn Method:</b>		<b>Owner:</b>			
<b>Elevation (m):</b>		<b>County:</b>	YORK		
<b>Elevatn Reliabilty:</b>		<b>Lot:</b>	028		
<b>Depth to Bedrock:</b>		<b>Concession:</b>	03		
<b>Well Depth:</b>		<b>Concession Name:</b>	CON		
<b>Overburden/Bedrock:</b>		<b>Easting NAD83:</b>			
<b>Pump Rate:</b>		<b>Northing NAD83:</b>			
<b>Static Water Level:</b>		<b>Zone:</b>			
<b>Clear/Cloudy:</b>		<b>UTM Reliability:</b>			
<b>Municipality:</b>	VAUGHAN TOWN (VAUGHAN TWP)				
<b>Site Info:</b>					

**Bore Hole Information**

<b>Bore Hole ID:</b>	1008637399	<b>Elevation:</b>	
<b>DP2BR:</b>		<b>Elevrc:</b>	

Map Key	Number of Records	Direction/ Distance (m)	Elev/Diff (m)	Site	
<b>Spatial Status:</b> <b>Code OB:</b> <b>Code OB Desc:</b> <b>Open Hole:</b> <b>Cluster Kind:</b> <b>Date Completed:</b> 18-Feb-2021 00:00:00 <b>Remarks:</b> <b>Loc Method Desc:</b> on Water Well Record <b>Elevrc Desc:</b> <b>Location Source Date:</b> <b>Improvement Location Source:</b> <b>Improvement Location Method:</b> <b>Source Revision Comment:</b> <b>Supplier Comment:</b>				<b>Zone:</b> 17 <b>East83:</b> 619058.00 <b>North83:</b> 4860065.00 <b>Org CS:</b> UTM83 <b>UTMRC:</b> 4 <b>UTMRC Desc:</b> margin of error : 30 m - 100 m <b>Location Method:</b> wwr	
<b>Links</b>					
<b>Bore Hole ID:</b> 1008637399 <b>Depth M:</b> <b>Year Completed:</b> 2021 <b>Well Completed Dt:</b> 2021/02/18 <b>Audit No:</b> Z356957	<b>Tag No:</b> A316630 <b>Contractor:</b> 6946 <b>Path:</b> 738\7381793.pdf <b>Latitude:</b> 43.8840749906087 <b>Longitude:</b> -79.5178963409985				

<u>158</u>	1 of 1	SSW/126.5	249.7 / -16.73	ASHTON DRIVE & QUEENSBURY CRESCENT VAUGHAN ON	WWIS
<b>Well ID:</b> 7049063 <b>Construction Date:</b> <b>Use 1st:</b> Not Used <b>Use 2nd:</b> <b>Final Well Status:</b> Test Hole <b>Water Type:</b> <b>Casing Material:</b> <b>Audit No:</b> Z70015 <b>Tag:</b> A013323 <b>Constructn Method:</b> <b>Elevation (m):</b> <b>Elevatn Reliabilty:</b> <b>Depth to Bedrock:</b> <b>Well Depth:</b> <b>Overburden/Bedrock:</b> <b>Pump Rate:</b> <b>Static Water Level:</b> <b>Clear/Cloudy:</b> <b>Municipality:</b> VAUGHAN TOWN (VAUGHAN TWP) <b>Site Info:</b>	<b>Flowing (Y/N):</b> <b>Flow Rate:</b> <b>Data Entry Status:</b> <b>Data Src:</b> <b>Date Received:</b> 10-Sep-2007 00:00:00 <b>Selected Flag:</b> TRUE <b>Abandonment Rec:</b> <b>Contractor:</b> 7247 <b>Form Version:</b> 3 <b>Owner:</b> <b>County:</b> YORK <b>Lot:</b> <b>Concession:</b> <b>Concession Name:</b> <b>Easting NAD83:</b> <b>Northing NAD83:</b> <b>Zone:</b> <b>UTM Reliability:</b>				
<b>PDF URL (Map):</b>		<a href="https://d2khazk8e83rdv.cloudfront.net/moe_mapping/downloads/2Water/Wells_pdfs/704\7049063.pdf">https://d2khazk8e83rdv.cloudfront.net/moe_mapping/downloads/2Water/Wells_pdfs/704\7049063.pdf</a>			

Additional Detail(s) (Map)

<b>Well Completed Date:</b>	2007/02/19
<b>Year Completed:</b>	2007
<b>Depth (m):</b>	4.6
<b>Latitude:</b>	43.8682772854506
<b>Longitude:</b>	-79.536333447051
<b>Path:</b>	704\7049063.pdf

Bore Hole Information

<b>Bore Hole ID:</b>	23049063	<b>Elevation:</b>
<b>DP2BR:</b>		<b>Elevrc:</b>

Map Key	Number of Records	Direction/ Distance (m)	Elev/Diff (m)	Site	
<b>Spatial Status:</b>				<b>Zone:</b>	17
<b>Code OB:</b>				<b>East83:</b>	617608.00
<b>Code OB Desc:</b>				<b>North83:</b>	4858284.00
<b>Open Hole:</b>				<b>Org CS:</b>	UTM83
<b>Cluster Kind:</b>				<b>UTMRC:</b>	3
<b>Date Completed:</b>		19-Feb-2007 00:00:00		<b>UTMRC Desc:</b>	margin of error : 10 - 30 m
<b>Remarks:</b>				<b>Location Method:</b>	wwr
<b>Loc Method Desc:</b>		on Water Well Record			
<b>Elevrc Desc:</b>					
<b>Location Source Date:</b>					
<b>Improvement Location Source:</b>					
<b>Improvement Location Method:</b>					
<b>Source Revision Comment:</b>					
<b>Supplier Comment:</b>					

Overburden and Bedrock

Materials Interval

<b>Formation ID:</b>	30149063
<b>Layer:</b>	1
<b>Color:</b>	6
<b>General Color:</b>	BROWN
<b>Mat1:</b>	01
<b>Most Common Material:</b>	FILL
<b>Mat2:</b>	02
<b>Mat2 Desc:</b>	TOPSOIL
<b>Mat3:</b>	
<b>Mat3 Desc:</b>	
<b>Formation Top Depth:</b>	0.0
<b>Formation End Depth:</b>	0.15000000596046448
<b>Formation End Depth UOM:</b>	m

Overburden and Bedrock

Materials Interval

<b>Formation ID:</b>	30249063
<b>Layer:</b>	2
<b>Color:</b>	2
<b>General Color:</b>	GREY
<b>Mat1:</b>	05
<b>Most Common Material:</b>	CLAY
<b>Mat2:</b>	34
<b>Mat2 Desc:</b>	TILL
<b>Mat3:</b>	84
<b>Mat3 Desc:</b>	SILTY
<b>Formation Top Depth:</b>	0.15000000596046448
<b>Formation End Depth:</b>	4.599999904632568
<b>Formation End Depth UOM:</b>	m

Annular Space/Abandonment

Sealing Record

<b>Plug ID:</b>	44004576
<b>Layer:</b>	1
<b>Plug From:</b>	3.0999999046325684
<b>Plug To:</b>	0.30000001192092896
<b>Plug Depth UOM:</b>	m

Method of Construction & Well

Use

<b>Method Construction ID:</b>	25949063
--------------------------------	----------

Map Key	Number of Records	Direction/ Distance (m)	Elev/Diff (m)	Site
---------	-------------------	----------------------------	------------------	------

Method Construction Code: 6  
 Method Construction: Boring  
 Other Method Construction:

Pipe Information

Pipe ID: 29049063  
 Casing No: 0  
 Comment:  
 Alt Name:

Construction Record - Casing

Casing ID: 42149063  
 Layer: 1  
 Material: 5  
 Open Hole or Material: PLASTIC  
 Depth From: 0.0  
 Depth To: 3.1500000953674316  
 Casing Diameter: 4.0  
 Casing Diameter UOM: cm  
 Casing Depth UOM: m

Construction Record - Screen

Screen ID: 43149063  
 Layer: 1  
 Slot: 10  
 Screen Top Depth: 3.0999999046325684  
 Screen End Depth: 4.599999904632568  
 Screen Material: 5  
 Screen Depth UOM: m  
 Screen Diameter UOM: cm  
 Screen Diameter: 5.0

Hole Diameter

Hole ID: 46003391  
 Diameter: 12.699999809265137  
 Depth From: 0.0  
 Depth To: 4.599999904632568  
 Hole Depth UOM: m  
 Hole Diameter UOM: cm

Links

Bore Hole ID:	23049063	Tag No:	A013323
Depth M:	4.6	Contractor:	7247
Year Completed:	2007	Path:	704\7049063.pdf
Well Completed Dt:	2007/02/19	Latitude:	43.8682772854506
Audit No:	Z70015	Longitude:	-79.536333447051

159	1 of 1	ENE/127.3	293.8 / 27.34	ON	WWIS
-----	--------	-----------	---------------	----	------

Well ID:	7375086	Flowing (Y/N):	
Construction Date:		Flow Rate:	
Use 1st:		Data Entry Status:	Yes
Use 2nd:		Data Src:	
Final Well Status:		Date Received:	11-Dec-2020 00:00:00
Water Type:		Selected Flag:	TRUE



Map Key	Number of Records	Direction/ Distance (m)	Elev/Diff (m)	Site	
<b>Casing Material:</b>				<b>Abandonment Rec:</b>	
<b>Audit No:</b>	Z342596			<b>Contractor:</b>	7241
<b>Tag:</b>	A306349			<b>Form Version:</b>	7
<b>Constructn Method:</b>				<b>Owner:</b>	
<b>Elevation (m):</b>				<b>County:</b>	YORK
<b>Elevatn Reliability:</b>				<b>Lot:</b>	
<b>Depth to Bedrock:</b>				<b>Concession:</b>	
<b>Well Depth:</b>				<b>Concession Name:</b>	
<b>Overburden/Bedrock:</b>				<b>Easting NAD83:</b>	
<b>Pump Rate:</b>				<b>Northing NAD83:</b>	
<b>Static Water Level:</b>				<b>Zone:</b>	
<b>Clear/Cloudy:</b>				<b>UTM Reliability:</b>	
<b>Municipality:</b>	VAUGHAN TOWN (VAUGHAN TWP)				
<b>Site Info:</b>					

**Bore Hole Information**

<b>Bore Hole ID:</b>	1008541191	<b>Elevation:</b>	
<b>DP2BR:</b>		<b>Elevrc:</b>	
<b>Spatial Status:</b>		<b>Zone:</b>	17
<b>Code OB:</b>		<b>East83:</b>	619061.00
<b>Code OB Desc:</b>		<b>North83:</b>	4860063.00
<b>Open Hole:</b>		<b>Org CS:</b>	UTM83
<b>Cluster Kind:</b>		<b>UTMRC:</b>	4
<b>Date Completed:</b>	30-Oct-2020 00:00:00	<b>UTMRC Desc:</b>	margin of error : 30 m - 100 m
<b>Remarks:</b>		<b>Location Method:</b>	wwr
<b>Loc Method Desc:</b>	on Water Well Record		
<b>Elevrc Desc:</b>			
<b>Location Source Date:</b>			
<b>Improvement Location Source:</b>			
<b>Improvement Location Method:</b>			
<b>Source Revision Comment:</b>			
<b>Supplier Comment:</b>			

**Links**

<b>Bore Hole ID:</b>	1008541191	<b>Tag No:</b>	A306349
<b>Depth M:</b>		<b>Contractor:</b>	7241
<b>Year Completed:</b>	2020	<b>Path:</b>	
<b>Well Completed Dt:</b>	2020/10/30	<b>Latitude:</b>	43.8840565049577
<b>Audit No:</b>	Z342596	<b>Longitude:</b>	-79.5178594539966

160	1 of 1	ESE/129.5	269.8 / 3.35	2120 Teston Rd lot 25 con 3 Vaughan ON	WWIS
<b>Well ID:</b>	7369502	<b>Flowing (Y/N):</b>			
<b>Construction Date:</b>		<b>Flow Rate:</b>			
<b>Use 1st:</b>	Monitoring	<b>Data Entry Status:</b>			
<b>Use 2nd:</b>		<b>Data Src:</b>			
<b>Final Well Status:</b>	Observation Wells	<b>Date Received:</b>	02-Oct-2020 00:00:00		
<b>Water Type:</b>		<b>Selected Flag:</b>	TRUE		
<b>Casing Material:</b>		<b>Abandonment Rec:</b>			
<b>Audit No:</b>	257OXQ24	<b>Contractor:</b>	7360		
<b>Tag:</b>	A297884	<b>Form Version:</b>	9		
<b>Constructn Method:</b>		<b>Owner:</b>			
<b>Elevation (m):</b>		<b>County:</b>	YORK		
<b>Elevatn Reliability:</b>		<b>Lot:</b>	025		
<b>Depth to Bedrock:</b>		<b>Concession:</b>	03		
<b>Well Depth:</b>		<b>Concession Name:</b>	CON		
<b>Overburden/Bedrock:</b>		<b>Easting NAD83:</b>			
<b>Pump Rate:</b>		<b>Northing NAD83:</b>			
<b>Static Water Level:</b>		<b>Zone:</b>			
<b>Clear/Cloudy:</b>		<b>UTM Reliability:</b>			

Municipality: VAUGHAN TOWN (VAUGHAN TWP)  
 Site Info:

**Bore Hole Information**

<b>Bore Hole ID:</b>	1008462964	<b>Elevation:</b>	
<b>DP2BR:</b>		<b>Elevrc:</b>	
<b>Spatial Status:</b>		<b>Zone:</b>	17
<b>Code OB:</b>		<b>East83:</b>	619290.00
<b>Code OB Desc:</b>		<b>North83:</b>	4858908.00
<b>Open Hole:</b>		<b>Org CS:</b>	UTM83
<b>Cluster Kind:</b>		<b>UTMRC:</b>	4
<b>Date Completed:</b>	25-Sep-2020 00:00:00	<b>UTMRC Desc:</b>	margin of error : 30 m - 100 m
<b>Remarks:</b>		<b>Location Method:</b>	wwr
<b>Loc Method Desc:</b>	on Water Well Record		
<b>Elevrc Desc:</b>			
<b>Location Source Date:</b>			
<b>Improvement Location Source:</b>			
<b>Improvement Location Method:</b>			
<b>Source Revision Comment:</b>			
<b>Supplier Comment:</b>			

**Overburden and Bedrock**

**Materials Interval**

<b>Formation ID:</b>	1008463083
<b>Layer:</b>	2
<b>Color:</b>	
<b>General Color:</b>	
<b>Mat1:</b>	05
<b>Most Common Material:</b>	CLAY
<b>Mat2:</b>	
<b>Mat2 Desc:</b>	
<b>Mat3:</b>	
<b>Mat3 Desc:</b>	
<b>Formation Top Depth:</b>	2.0
<b>Formation End Depth:</b>	10.0
<b>Formation End Depth UOM:</b>	ft

**Overburden and Bedrock**

**Materials Interval**

<b>Formation ID:</b>	1008463082
<b>Layer:</b>	1
<b>Color:</b>	
<b>General Color:</b>	
<b>Mat1:</b>	11
<b>Most Common Material:</b>	GRAVEL
<b>Mat2:</b>	28
<b>Mat2 Desc:</b>	SAND
<b>Mat3:</b>	
<b>Mat3 Desc:</b>	
<b>Formation Top Depth:</b>	0.0
<b>Formation End Depth:</b>	2.0
<b>Formation End Depth UOM:</b>	ft

**Overburden and Bedrock**

**Materials Interval**

<b>Formation ID:</b>	1008463084
<b>Layer:</b>	3
<b>Color:</b>	

Map Key	Number of Records	Direction/ Distance (m)	Elev/Diff (m)	Site
<b>General Color:</b>				
Mat1:		01		
Most Common Material:		FILL		
Mat2:		06		
Mat2 Desc:		SILT		
Mat3:				
Mat3 Desc:				
Formation Top Depth:		10.0		
Formation End Depth:		20.0		
Formation End Depth UOM:		ft		
<b><u>Overburden and Bedrock</u></b>				
<b><u>Materials Interval</u></b>				
Formation ID:		1008463085		
Layer:		4		
Color:				
General Color:				
Mat1:		28		
Most Common Material:		SAND		
Mat2:		06		
Mat2 Desc:		SILT		
Mat3:				
Mat3 Desc:				
Formation Top Depth:		20.0		
Formation End Depth:		25.0		
Formation End Depth UOM:		ft		
<b><u>Annular Space/Abandonment</u></b>				
<b><u>Sealing Record</u></b>				
Plug ID:		1008463175		
Layer:		1		
Plug From:				
Plug To:				
Plug Depth UOM:		ft		
<b><u>Annular Space/Abandonment</u></b>				
<b><u>Sealing Record</u></b>				
Plug ID:		1008463211		
Layer:		1		
Plug From:		0.0		
Plug To:		8.0		
Plug Depth UOM:		ft		
<b><u>Method of Construction &amp; Well</u></b>				
<b><u>Use</u></b>				
Method Construction ID:		1008463036		
Method Construction Code:		E		
Method Construction:		Auger		
Other Method Construction:				
<b><u>Pipe Information</u></b>				
Pipe ID:		1008463011		
Casing No:		0		
Comment:				
Alt Name:				

Map Key	Number of Records	Direction/ Distance (m)	Elev/Diff (m)	Site
---------	-------------------	----------------------------	------------------	------

Construction Record - Casing

Casing ID:	1008463125
Layer:	1
Material:	5
Open Hole or Material:	PLASTIC
Depth From:	0.0
Depth To:	20.0
Casing Diameter:	2.0
Casing Diameter UOM:	inch
Casing Depth UOM:	ft

Construction Record - Screen

Screen ID:	1008463143
Layer:	1
Slot:	0.1
Screen Top Depth:	20.0
Screen End Depth:	25.0
Screen Material:	5
Screen Depth UOM:	ft
Screen Diameter UOM:	inch
Screen Diameter:	2.25

Results of Well Yield Testing

Pumping Test Method Desc:	
Pump Test ID:	1008463012
Pump Set At:	
Static Level:	
Final Level After Pumping:	
Recommended Pump Depth:	
Pumping Rate:	
Flowing Rate:	
Recommended Pump Rate:	
Levels UOM:	ft
Rate UOM:	GPM
Water State After Test Code:	
Water State After Test:	
Pumping Test Method:	
Pumping Duration HR:	
Pumping Duration MIN:	
Flowing:	

Hole Diameter

Hole ID:	1008463157
Diameter:	6.0
Depth From:	0.0
Depth To:	25.0
Hole Depth UOM:	ft
Hole Diameter UOM:	inch

Links

Bore Hole ID:	1008462964	Tag No:	A297884
Depth M:	7.62	Contractor:	7360
Year Completed:	2020	Path:	736\7369502.pdf
Well Completed Dt:	2020/09/25	Latitude:	43.8736237238696
Audit No:	257OXQ24	Longitude:	-79.5152678994368

Map Key	Number of Records	Direction/ Distance (m)	Elev/Diff (m)	Site	
161	1 of 1	SW/129.5	250.2 / -16.29	10743 LANE ST lot 25 con 4 C.O.VAUSAAN ON	WWIS

<b>Well ID:</b>	6927664	<b>Flowing (Y/N):</b>	
<b>Construction Date:</b>		<b>Flow Rate:</b>	
<b>Use 1st:</b>	Not Used	<b>Data Entry Status:</b>	
<b>Use 2nd:</b>		<b>Data Src:</b>	
<b>Final Well Status:</b>	Abandoned-Other	<b>Date Received:</b>	01-Mar-2004 00:00:00
<b>Water Type:</b>		<b>Selected Flag:</b>	TRUE
<b>Casing Material:</b>		<b>Abandonment Rec:</b>	
<b>Audit No:</b>	Z02637	<b>Contractor:</b>	3108
<b>Tag:</b>		<b>Form Version:</b>	3
<b>Constructn Method:</b>		<b>Owner:</b>	
<b>Elevation (m):</b>		<b>County:</b>	YORK
<b>Elevatn Reliabilty:</b>		<b>Lot:</b>	025
<b>Depth to Bedrock:</b>		<b>Concession:</b>	04
<b>Well Depth:</b>		<b>Concession Name:</b>	CON
<b>Overburden/Bedrock:</b>		<b>Easting NAD83:</b>	
<b>Pump Rate:</b>		<b>Northing NAD83:</b>	
<b>Static Water Level:</b>		<b>Zone:</b>	
<b>Clear/Cloudy:</b>		<b>UTM Reliability:</b>	
<b>Municipality:</b>	VAUGHAN TOWN (VAUGHAN TWP)		
<b>Site Info:</b>			
<b>PDF URL (Map):</b>	<a href="https://d2khazk8e83rdv.cloudfront.net/moe_mapping/downloads/2Water/Wells_pdfs/692\6927664.pdf">https://d2khazk8e83rdv.cloudfront.net/moe_mapping/downloads/2Water/Wells_pdfs/692\6927664.pdf</a>		

Additional Detail(s) (Map)

**Well Completed Date:** 2004/02/12  
**Year Completed:** 2004  
**Depth (m):**  
**Latitude:** 43.8673852001698  
**Longitude:** -79.5404994662624  
**Path:** 692\6927664.pdf

Bore Hole Information

<b>Bore Hole ID:</b>	11108508	<b>Elevation:</b>	
<b>DP2BR:</b>		<b>Elevrc:</b>	
<b>Spatial Status:</b>		<b>Zone:</b>	17
<b>Code OB:</b>		<b>East83:</b>	617275.00
<b>Code OB Desc:</b>		<b>North83:</b>	4858179.00
<b>Open Hole:</b>		<b>Org CS:</b>	UTM83
<b>Cluster Kind:</b>		<b>UTMRC:</b>	5
<b>Date Completed:</b>	12-Feb-2004 00:00:00	<b>UTMRC Desc:</b>	margin of error : 100 m - 300 m
<b>Remarks:</b>		<b>Location Method:</b>	wwr
<b>Loc Method Desc:</b>	on Water Well Record		
<b>Elevrc Desc:</b>			
<b>Location Source Date:</b>			
<b>Improvement Location Source:</b>			
<b>Improvement Location Method:</b>			
<b>Source Revision Comment:</b>			
<b>Supplier Comment:</b>			

Method of Construction & Well Use

**Method Construction ID:** 966927664  
**Method Construction Code:** B  
**Method Construction:** Other Method  
**Other Method Construction:**

Pipe Information

Map Key	Number of Records	Direction/ Distance (m)	Elev/Diff (m)	Site	
Pipe ID:		11116838			
Casing No:		1			
Comment:					
Alt Name:					
<b>Links</b>					
Bore Hole ID:	11108508			Tag No:	
Depth M:				Contractor:	3108
Year Completed:	2004			Path:	692\6927664.pdf
Well Completed Dt:	2004/02/12			Latitude:	43.8673852001698
Audit No:	Z02637			Longitude:	-79.5404994662624

162	1 of 1	E/129.7	281.1 / 14.69	10911 KEELE STREET lot 27 con 3 MAPLE ON	WWIS
Well ID:	7300084			Flowing (Y/N):	
Construction Date:				Flow Rate:	
Use 1st:				Data Entry Status:	
Use 2nd:				Data Src:	
Final Well Status:	Abandoned-Other			Date Received:	28-Nov-2017 00:00:00
Water Type:				Selected Flag:	TRUE
Casing Material:				Abandonment Rec:	Yes
Audit No:	Z271243			Contractor:	7147
Tag:				Form Version:	7
Constructn Method:				Owner:	
Elevation (m):				County:	YORK
Elevatn Reliability:				Lot:	027
Depth to Bedrock:				Concession:	03
Well Depth:				Concession Name:	CON
Overburden/Bedrock:				Easting NAD83:	
Pump Rate:				Northing NAD83:	
Static Water Level:				Zone:	
Clear/Cloudy:				UTM Reliability:	
Municipality:	VAUGHAN TOWN (VAUGHAN TWP)				
Site Info:					

PDF URL (Map):

**Additional Detail(s) (Map)**

Well Completed Date:	2017/11/01
Year Completed:	2017
Depth (m):	
Latitude:	43.8786831760593
Longitude:	-79.5166110299849
Path:	

**Bore Hole Information**

Bore Hole ID:	1006827969	Elevation:	
DP2BR:		Elevrc:	
Spatial Status:		Zone:	17
Code OB:		East83:	619172.00
Code OB Desc:		North83:	4859468.00
Open Hole:		Org CS:	UTM83
Cluster Kind:		UTMRC:	4
Date Completed:	01-Nov-2017 00:00:00	UTMRC Desc:	margin of error : 30 m - 100 m
Remarks:		Location Method:	wwr
Loc Method Desc:	on Water Well Record		
Elevrc Desc:			

Map Key	Number of Records	Direction/ Distance (m)	Elev/Diff (m)	Site	DB
<b>Location Source Date:</b> <b>Improvement Location Source:</b> <b>Improvement Location Method:</b> <b>Source Revision Comment:</b> <b>Supplier Comment:</b>					
<b><u>Overburden and Bedrock</u></b>					
<b><u>Materials Interval</u></b>					
<b>Formation ID:</b>		1007058992			
<b>Layer:</b>					
<b>Color:</b>					
<b>General Color:</b>					
<b>Mat1:</b>					
<b>Most Common Material:</b>					
<b>Mat2:</b>					
<b>Mat2 Desc:</b>					
<b>Mat3:</b>					
<b>Mat3 Desc:</b>					
<b>Formation Top Depth:</b>					
<b>Formation End Depth:</b>					
<b>Formation End Depth UOM:</b>		m			
<b><u>Annular Space/Abandonment</u></b>					
<b><u>Sealing Record</u></b>					
<b>Plug ID:</b>		1007058998			
<b>Layer:</b>		1			
<b>Plug From:</b>					
<b>Plug To:</b>					
<b>Plug Depth UOM:</b>		m			
<b><u>Annular Space/Abandonment</u></b>					
<b><u>Sealing Record</u></b>					
<b>Plug ID:</b>		1007058999			
<b>Layer:</b>		1			
<b>Plug From:</b>		0.0			
<b>Plug To:</b>		6.099999904632568			
<b>Plug Depth UOM:</b>		m			
<b><u>Annular Space/Abandonment</u></b>					
<b><u>Sealing Record</u></b>					
<b>Plug ID:</b>		1007059000			
<b>Layer:</b>		2			
<b>Plug From:</b>					
<b>Plug To:</b>		6.099999904632568			
<b>Plug Depth UOM:</b>		m			
<b><u>Method of Construction &amp; Well</u></b>					
<b><u>Use</u></b>					
<b>Method Construction ID:</b>		1007058997			
<b>Method Construction Code:</b>					
<b>Method Construction:</b>					
<b>Other Method Construction:</b>					
<b><u>Pipe Information</u></b>					
<b>Pipe ID:</b>		1007058991			

Map Key	Number of Records	Direction/ Distance (m)	Elev/Diff (m)	Site	
---------	-------------------	-------------------------	---------------	------	--

Casing No: 0  
 Comment:  
 Alt Name:

Construction Record - Casing

Casing ID: 1007058995  
 Layer: 1  
 Material: 5  
 Open Hole or Material: PLASTIC  
 Depth From: 0.0  
 Depth To: 3.0999999046325684  
 Casing Diameter: 5.0  
 Casing Diameter UOM: cm  
 Casing Depth UOM: m

Construction Record - Screen

Screen ID: 1007058996  
 Layer: 1  
 Slot:  
 Screen Top Depth: 3.0999999046325684  
 Screen End Depth: 6.099999904632568  
 Screen Material: 5  
 Screen Depth UOM: m  
 Screen Diameter UOM: cm  
 Screen Diameter: 6.300000190734863

Water Details

Water ID: 1007058994  
 Layer:  
 Kind Code:  
 Kind:  
 Water Found Depth:  
 Water Found Depth UOM: m

Hole Diameter

Hole ID: 1007058993  
 Diameter:  
 Depth From:  
 Depth To:  
 Hole Depth UOM: m  
 Hole Diameter UOM: cm

Links

Bore Hole ID: 1006827969	Tag No:
Depth M:	Contractor: 7147
Year Completed: 2017	Path: 730\7300084.pdf
Well Completed Dt: 2017/11/01	Latitude: 43.8786831760593
Audit No: Z271243	Longitude: -79.5166110299849

<u>163</u>	1 of 1	ESE/130.8	269.8 / 3.35	TESTON ROAD EAST OF KEELE STREET Vaughan ON	WWIS
Well ID: 7177290	Flowing (Y/N):				
Construction Date:	Flow Rate:				
Use 1st: Monitoring and Test Hole	Data Entry Status:				
Use 2nd: 0	Data Src:				



Map Key	Number of Records	Direction/ Distance (m)	Elev/Diff (m)	Site	
<b>Final Well Status:</b>	Monitoring and Test Hole			<b>Date Received:</b>	29-Feb-2012 00:00:00
<b>Water Type:</b>				<b>Selected Flag:</b>	TRUE
<b>Casing Material:</b>				<b>Abandonment Rec:</b>	
<b>Audit No:</b>	Z140549			<b>Contractor:</b>	7247
<b>Tag:</b>	A124052			<b>Form Version:</b>	7
<b>Constructn Method:</b>				<b>Owner:</b>	
<b>Elevation (m):</b>				<b>County:</b>	YORK
<b>Elevatn Reliabilty:</b>				<b>Lot:</b>	
<b>Depth to Bedrock:</b>				<b>Concession:</b>	
<b>Well Depth:</b>				<b>Concession Name:</b>	
<b>Overburden/Bedrock:</b>				<b>Easting NAD83:</b>	
<b>Pump Rate:</b>				<b>Northing NAD83:</b>	
<b>Static Water Level:</b>				<b>Zone:</b>	
<b>Clear/Cloudy:</b>				<b>UTM Reliability:</b>	
<b>Municipality:</b>	VAUGHAN TOWN (VAUGHAN TWP)				
<b>Site Info:</b>					
<b>PDF URL (Map):</b>	<a href="https://d2khazk8e83rdv.cloudfront.net/moe_mapping/downloads/2Water/Wells_pdfs/717\7177290.pdf">https://d2khazk8e83rdv.cloudfront.net/moe_mapping/downloads/2Water/Wells_pdfs/717\7177290.pdf</a>				

Additional Detail(s) (Map)

<b>Well Completed Date:</b>	2012/01/16
<b>Year Completed:</b>	2012
<b>Depth (m):</b>	7.62
<b>Latitude:</b>	43.8736595649068
<b>Longitude:</b>	-79.515254563102
<b>Path:</b>	717\7177290.pdf

Bore Hole Information

<b>Bore Hole ID:</b>	1003696557	<b>Elevation:</b>	
<b>DP2BR:</b>		<b>Elevrc:</b>	
<b>Spatial Status:</b>		<b>Zone:</b>	17
<b>Code OB:</b>		<b>East83:</b>	619291.00
<b>Code OB Desc:</b>		<b>North83:</b>	4858912.00
<b>Open Hole:</b>		<b>Org CS:</b>	UTM83
<b>Cluster Kind:</b>		<b>UTMRC:</b>	4
<b>Date Completed:</b>	16-Jan-2012 00:00:00	<b>UTMRC Desc:</b>	margin of error : 30 m - 100 m
<b>Remarks:</b>		<b>Location Method:</b>	digit
<b>Loc Method Desc:</b>			
<b>Elevrc Desc:</b>			
<b>Location Source Date:</b>			
<b>Improvement Location Source:</b>			
<b>Improvement Location Method:</b>			
<b>Source Revision Comment:</b>			
<b>Supplier Comment:</b>			

Overburden and Bedrock Materials Interval

<b>Formation ID:</b>	1004160917
<b>Layer:</b>	2
<b>Color:</b>	6
<b>General Color:</b>	BROWN
<b>Mat1:</b>	05
<b>Most Common Material:</b>	CLAY
<b>Mat2:</b>	28
<b>Mat2 Desc:</b>	SAND
<b>Mat3:</b>	06
<b>Mat3 Desc:</b>	SILT
<b>Formation Top Depth:</b>	2.0
<b>Formation End Depth:</b>	7.5
<b>Formation End Depth UOM:</b>	ft

Map Key	Number of Records	Direction/ Distance (m)	Elev/Diff (m)	Site
---------	-------------------	----------------------------	------------------	------

Overburden and Bedrock  
Materials Interval

Formation ID: 1004160918  
 Layer: 3  
 Color: 6  
 General Color: BROWN  
 Mat1: 05  
 Most Common Material: CLAY  
 Mat2: 28  
 Mat2 Desc: SAND  
 Mat3: 06  
 Mat3 Desc: SILT  
 Formation Top Depth: 7.5  
 Formation End Depth: 25.0  
 Formation End Depth UOM: ft

Overburden and Bedrock  
Materials Interval

Formation ID: 1004160916  
 Layer: 1  
 Color: 6  
 General Color: BROWN  
 Mat1: 28  
 Most Common Material: SAND  
 Mat2: 11  
 Mat2 Desc: GRAVEL  
 Mat3:  
 Mat3 Desc:  
 Formation Top Depth: 0.0  
 Formation End Depth: 2.0  
 Formation End Depth UOM: ft

Annular Space/Abandonment  
Sealing Record

Plug ID: 1004160926  
 Layer: 1  
 Plug From: 0.0  
 Plug To: 13.0  
 Plug Depth UOM: ft

Method of Construction & Well  
Use

Method Construction ID: 1004160925  
 Method Construction Code: 2  
 Method Construction: Rotary (Convent.)  
 Other Method Construction:

Pipe Information

Pipe ID: 1004160915  
 Casing No: 0  
 Comment:  
 Alt Name:

Construction Record - Casing

Map Key	Number of Records	Direction/ Distance (m)	Elev/Diff (m)	Site	DB
<b>Casing ID:</b> 1004160921					
<b>Layer:</b> 1					
<b>Material:</b> 5					
<b>Open Hole or Material:</b> PLASTIC					
<b>Depth From:</b> 0.0					
<b>Depth To:</b> 15.0					
<b>Casing Diameter:</b> 2.0					
<b>Casing Diameter UOM:</b> inch					
<b>Casing Depth UOM:</b> ft					
<b>Construction Record - Screen</b>					
<b>Screen ID:</b> 1004160922					
<b>Layer:</b> 1					
<b>Slot:</b> 20					
<b>Screen Top Depth:</b> 15.0					
<b>Screen End Depth:</b> 25.0					
<b>Screen Material:</b> 5					
<b>Screen Depth UOM:</b> ft					
<b>Screen Diameter UOM:</b> inch					
<b>Screen Diameter:</b> 2.125					
<b>Water Details</b>					
<b>Water ID:</b> 1004160920					
<b>Layer:</b> 1					
<b>Kind Code:</b> 8					
<b>Kind:</b> Untested					
<b>Water Found Depth:</b> 7.5					
<b>Water Found Depth UOM:</b> ft					
<b>Hole Diameter</b>					
<b>Hole ID:</b> 1004160919					
<b>Diameter:</b> 6.0					
<b>Depth From:</b> 0.0					
<b>Depth To:</b> 25.0					
<b>Hole Depth UOM:</b> ft					
<b>Hole Diameter UOM:</b> inch					
<b>Links</b>					
<b>Bore Hole ID:</b> 1003696557		<b>Tag No:</b> A124052			
<b>Depth M:</b> 7.62		<b>Contractor:</b> 7247			
<b>Year Completed:</b> 2012		<b>Path:</b> 7177177290.pdf			
<b>Well Completed Dt:</b> 2012/01/16		<b>Latitude:</b> 43.8736595649068			
<b>Audit No:</b> Z140549		<b>Longitude:</b> -79.515254563102			
<b>164</b>	<b>1 of 1</b>	<b>SW/135.9</b>	<b>252.3 / -14.17</b>	<b>87 NASIR CRESCENT, LOT 47 MAPLE ON L6A 3B2</b>	<b>HINC</b>
<b>External File Num:</b> FS INC 0709-05265					
<b>Fuel Occurrence Type:</b> Pipeline Strike					
<b>Date of Occurrence:</b> 9/6/2007					
<b>Fuel Type Involved:</b> Natural Gas					
<b>Status Desc:</b> Completed - Causal Analysis(End)					
<b>Job Type Desc:</b> Incident/Near-Miss Occurrence (FS)					
<b>Oper. Type Involved:</b> Construction Site (pipeline strike)					
<b>Service Interruptions:</b> Yes					
<b>Property Damage:</b> No					
<b>Fuel Life Cycle Stage:</b> Transmission, Distribution and Transportation					
<b>Root Cause:</b> Root Cause: Equipment/Material/Component:No Procedures:No Maintenance:No Design:No Training:No					

Map Key	Number of Records	Direction/ Distance (m)	Elev/Diff (m)	Site	DB
<p>Management:No Human Factors:Yes</p> <p><b>Reported Details:</b>  <b>Fuel Category:</b> Gaseous Fuel  <b>Occurrence Type:</b> Incident  <b>Affiliation:</b> Industry Stakeholder (Licensee/Registration/Certificate Holder, Facility Owner, etc.)  <b>County Name:</b> York  <b>Approx. Quant. Rel:</b>  <b>Nearby body of water:</b>  <b>Enter Drainage Syst.:</b>  <b>Approx. Quant. Unit:</b>  <b>Environmental Impact:</b></p>					
<u>165</u>	1 of 1	SSE/148.8	252.9 / -13.59	7 Bellfountain Court, maple Vaughan ON	SPL
<p><b>Ref No:</b> 5808-9822P2  <b>Site No:</b>  <b>Incident Dt:</b> 24-MAY-13  <b>Year:</b>  <b>Incident Cause:</b> Other  <b>Incident Event:</b>  <b>Contaminant Code:</b> 31  <b>Contaminant Name:</b> SMOKE  <b>Contaminant Limit 1:</b>  <b>Contam Limit Freq 1:</b>  <b>Contaminant UN No 1:</b>  <b>Environment Impact:</b> Confirmed  <b>Nature of Impact:</b> Air Pollution  <b>Receiving Medium:</b>  <b>Receiving Env:</b>  <b>MOE Response:</b> Not MOE mandate  <b>Dt MOE Arvl on Scr:</b>  <b>MOE Reported Dt:</b> 24-MAY-13  <b>Dt Document Closed:</b> 26-JUN-13  <b>Incident Reason:</b> Unknown / N/A  <b>Site Name:</b> Home&lt;UNOFFICIAL&gt;  <b>Site County/District:</b>  <b>Site Geo Ref Meth:</b>  <b>Incident Summary:</b> Bellfountain Court - fire  <b>Contaminant Qty:</b> 0 other - see incident description</p> <p><b>Discharger Report:</b>  <b>Material Group:</b>  <b>Health/Env Conseq:</b>  <b>Client Type:</b>  <b>Sector Type:</b> Unknown / N/A  <b>Agency Involved:</b>  <b>Nearest Watercourse:</b>  <b>Site Address:</b> 7 Bellfountain Court, maple  <b>Site District Office:</b>  <b>Site Postal Code:</b>  <b>Site Region:</b> Vaughan  <b>Site Municipality:</b>  <b>Site Lot:</b>  <b>Site Conc:</b>  <b>Northing:</b>  <b>Easting:</b>  <b>Site Geo Ref Accu:</b>  <b>Site Map Datum:</b>  <b>SAC Action Class:</b> TSSA - Fuel Safety Branch - NO Hydrocarbon Fuel Release/Spill  <b>Source Type:</b></p>					
<u>166</u>	1 of 6	ESE/151.4	267.9 / 1.46	Modular & Custom Cabinets Ltd. 10721 Keele St Maple ON L6A 3Y9	SCT
<p><b>Established:</b> 01-JUL-69  <b>Plant Size (ft²):</b> 50000  <b>Employment:</b></p> <p><b>--Details--</b>  <b>Description:</b> Medical Equipment and Supplies Manufacturing  <b>SIC/NAICS Code:</b> 339110  <b>Description:</b> Showcase, Partition, Shelving and Locker Manufacturing  <b>SIC/NAICS Code:</b> 337215</p>					
<u>166</u>	2 of 6	ESE/151.4	267.9 / 1.46	MODULAR & CUSTOM CABINETS LTD 10721 KEELE ST MAPLE ON L6A 1R7	SCT

Map Key	Number of Records	Direction/ Distance (m)	Elev/Diff (m)	Site	DB
<b>Established:</b>		1969			
<b>Plant Size (ft?):</b>		65000			
<b>Employment:</b>		28			
<b>--Details--</b>					
<b>Description:</b>		WOOD OFFICE AND STORE FIXTURES, PARTITIONS, SHELVING, AND LOCKERS			
<b>SIC/NAICS Code:</b>		2541			
<b>Description:</b>		DENTAL EQUIPMENT AND SUPPLIES			
<b>SIC/NAICS Code:</b>		3843			
<u>166</u>	3 of 6	ESE/151.4	267.9 / 1.46	Modular & Custom Cabinets Ltd. 10721 Keele St N Maple ON L6A 1R7	SCT
<b>Established:</b>		1969			
<b>Plant Size (ft?):</b>		65000			
<b>Employment:</b>		57			
<b>--Details--</b>					
<b>Description:</b>		Showcase, Partition, Shelving and Locker Manufacturing			
<b>SIC/NAICS Code:</b>		337215			
<b>Description:</b>		Medical Equipment and Supplies Manufacturing			
<b>SIC/NAICS Code:</b>		339110			
<u>166</u>	4 of 6	ESE/151.4	267.9 / 1.46	MODULAR & CUSTOM CABINETS LTD. 10721 KEELE STREET NORTH MAPLE ON L0J 1E0	GEN
<b>Generator No:</b>		ON0525200		<b>Status:</b>	
<b>SIC Code:</b>		2649		<b>Co Admin:</b>	
<b>SIC Description:</b>		OTHER OFFICE FURN.		<b>Choice of Contact:</b>	
<b>Approval Years:</b>		86,87,88,89		<b>Phone No Admin:</b>	
<b>PO Box No:</b>				<b>Contam. Facility:</b>	
<b>Country:</b>				<b>MHSW Facility:</b>	
<b>Detail(s)</b>					
<b>Waste Class:</b>		233			
<b>Waste Class Desc:</b>		OTHER POLYMERIC WASTES			
<u>166</u>	5 of 6	ESE/151.4	267.9 / 1.46	MODULAR & CUSTOM CABINETS LTD. 27-132 10721 KEELE STREET NORTH MAPLE ON L0J 1E0	GEN
<b>Generator No:</b>		ON0525200		<b>Status:</b>	
<b>SIC Code:</b>		2649		<b>Co Admin:</b>	
<b>SIC Description:</b>		OTHER OFFICE FURN.		<b>Choice of Contact:</b>	
<b>Approval Years:</b>		92,93,94,95,96		<b>Phone No Admin:</b>	
<b>PO Box No:</b>				<b>Contam. Facility:</b>	
<b>Country:</b>				<b>MHSW Facility:</b>	
<b>Detail(s)</b>					
<b>Waste Class:</b>		233			
<b>Waste Class Desc:</b>		OTHER POLYMERIC WASTES			

Map Key	Number of Records	Direction/ Distance (m)	Elev/Diff (m)	Site	DB
<u>166</u>	6 of 6	ESE/151.4	267.9 / 1.46	MODULAR (OUT OF BUS) 27-132 10721 KEELE STREET NORTH MAPLE ON LOJ 1E0	GEN
<b>Generator No:</b> ON0525200 <b>SIC Code:</b> 2649 <b>SIC Description:</b> OTHER OFFICE FURN. <b>Approval Years:</b> 97,98 <b>PO Box No:</b> <b>Country:</b>		<b>Status:</b> <b>Co Admin:</b> <b>Choice of Contact:</b> <b>Phone No Admin:</b> <b>Contam. Facility:</b> <b>MHSW Facility:</b>			
<b><u>Detail(s)</u></b>					
<b>Waste Class:</b>		233			
<b>Waste Class Desc:</b>		OTHER POLYMERIC WASTES			
<u>167</u>	1 of 1	SE/152.9	258.8 / -7.62	ROYAL GARDEN HOMES LIMITED D'AMATO CRES./ISAAC MURRAY AVE VAUGHAN CITY ON	CA
<b>Certificate #:</b> 3-0061-99- <b>Application Year:</b> 99 <b>Issue Date:</b> 3/10/1999 <b>Approval Type:</b> Municipal sewage <b>Status:</b> Revised <b>Application Type:</b> <b>Client Name:</b> <b>Client Address:</b> <b>Client City:</b> <b>Client Postal Code:</b> <b>Project Description:</b> <b>Contaminants:</b> <b>Emission Control:</b>					
<u>168</u>	1 of 1	NE/155.5	303.2 / 36.74	ON	BORE
<b>Borehole ID:</b> 590631 <b>OGF ID:</b> 215501226 <b>Status:</b> Unknown <b>Type:</b> Outcrop <b>Use:</b> <b>Completion Date:</b> <b>Static Water Level:</b> <b>Primary Water Use:</b> <b>Sec. Water Use:</b> <b>Total Depth m:</b> 2.4 <b>Depth Ref:</b> Ground Surface <b>Depth Elev:</b> <b>Drill Method:</b> <b>Orig Ground Elev m:</b> 303 <b>Elev Reliabil Note:</b> <b>DEM Ground Elev m:</b> 303 <b>Concession:</b> <b>Location D:</b> <b>Survey D:</b> <b>Comments:</b>		<b>Inclin FLG:</b> No <b>SP Status:</b> Initial Entry <b>Surv Elev:</b> No <b>Piezometer:</b> No <b>Primary Name:</b> OGS-OLW-62-736 <b>Municipality:</b> <b>Lot:</b> <b>Township:</b> <b>Latitude DD:</b> 43.892729 <b>Longitude DD:</b> -79.520122 <b>UTM Zone:</b> 17 <b>Easting:</b> 618862 <b>Northing:</b> 4861023 <b>Location Accuracy:</b> <b>Accuracy:</b> Not Applicable			
<b><u>Borehole Geology Stratum</u></b>					

Map Key	Number of Records	Direction/ Distance (m)	Elev/Diff (m)	Site	
<b>Geology Stratum ID:</b>	218340146			<b>Mat Consistency:</b>	
<b>Top Depth:</b>	0			<b>Material Moisture:</b>	
<b>Bottom Depth:</b>	2.4			<b>Material Texture:</b>	
<b>Material Color:</b>				<b>Non Geo Mat Type:</b>	
<b>Material 1:</b>	Till			<b>Geologic Formation:</b>	
<b>Material 2:</b>	Silt			<b>Geologic Group:</b>	
<b>Material 3:</b>				<b>Geologic Period:</b>	
<b>Material 4:</b>				<b>Depositional Gen:</b>	
<b>Gsc Material Description:</b>					
<b>Stratum Description:</b>	Di si **Note: Many records provided by the department have a truncated [Stratum Description] field.				

**Source**

<b>Source Type:</b>	Data Survey	<b>Source Appl:</b>	Spatial/Tabular
<b>Source Orig:</b>	Ontario Geological Survey	<b>Source Iden:</b>	6
<b>Source Date:</b>	Varies to 2004	<b>Scale or Res:</b>	1:50,000
<b>Confidence:</b>	H	<b>Horizontal:</b>	NAD83
<b>Observatio:</b>		<b>Verticalda:</b>	Mean Average Sea Level
<b>Source Name:</b>	Ontario Geological Survey Fieldwork Mapping		
<b>Source Details:</b>	YPDT Master Database A: 591478393		
<b>Confiden 1:</b>	Location taken from OGS 1:50,000 maps by CAMC staff or consultants.		

**Source List**

<b>Source Identifier:</b>	6	<b>Horizontal Datum:</b>	NAD83
<b>Source Type:</b>	Data Survey	<b>Vertical Datum:</b>	Mean Average Sea Level
<b>Source Date:</b>	Varies to 2004	<b>Projection Name:</b>	Universal Transvers Mercator
<b>Scale or Resolution:</b>	1:50,000		
<b>Source Name:</b>	Ontario Geological Survey Fieldwork Mapping		
<b>Source Originators:</b>	Ontario Geological Survey		

169	1 of 1	NE/157.4	302.2 / 35.77	lot 30 con 3 ON	WWIS
<b>Well ID:</b>	6906496			<b>Flowing (Y/N):</b>	
<b>Construction Date:</b>				<b>Flow Rate:</b>	
<b>Use 1st:</b>	Domestic			<b>Data Entry Status:</b>	
<b>Use 2nd:</b>	0			<b>Data Src:</b>	1
<b>Final Well Status:</b>	Water Supply			<b>Date Received:</b>	03-Sep-1954 00:00:00
<b>Water Type:</b>				<b>Selected Flag:</b>	TRUE
<b>Casing Material:</b>				<b>Abandonment Rec:</b>	
<b>Audit No:</b>				<b>Contractor:</b>	1622
<b>Tag:</b>				<b>Form Version:</b>	1
<b>Constructn Method:</b>				<b>Owner:</b>	
<b>Elevation (m):</b>				<b>County:</b>	YORK
<b>Elevatn Reliabilty:</b>				<b>Lot:</b>	030
<b>Depth to Bedrock:</b>				<b>Concession:</b>	03
<b>Well Depth:</b>				<b>Concession Name:</b>	CON
<b>Overburden/Bedrock:</b>				<b>Easting NAD83:</b>	
<b>Pump Rate:</b>				<b>Northing NAD83:</b>	
<b>Static Water Level:</b>				<b>Zone:</b>	
<b>Clear/Cloudy:</b>				<b>UTM Reliability:</b>	
<b>Municipality:</b>	VAUGHAN TOWN (VAUGHAN TWP)				
<b>Site Info:</b>					
<b>PDF URL (Map):</b>	<a href="https://d2khazk8e83rdv.cloudfront.net/moe_mapping/downloads/2Water/Wells_pdfs/690\6906496.pdf">https://d2khazk8e83rdv.cloudfront.net/moe_mapping/downloads/2Water/Wells_pdfs/690\6906496.pdf</a>				

**Additional Detail(s) (Map)**

<b>Well Completed Date:</b>	1954/08/02
<b>Year Completed:</b>	1954
<b>Depth (m):</b>	53.6448

Map Key	Number of Records	Direction/ Distance (m)	Elev/Diff (m)	Site
Latitude:		43.8904466361917		
Longitude:		-79.5190629705603		
Path:		690\6906496.pdf		

**Bore Hole Information**

<b>Bore Hole ID:</b>	10497195	<b>Elevation:</b>	
<b>DP2BR:</b>		<b>Elevrc:</b>	
<b>Spatial Status:</b>		<b>Zone:</b>	17
<b>Code OB:</b>		<b>East83:</b>	618951.60
<b>Code OB Desc:</b>		<b>North83:</b>	4860771.00
<b>Open Hole:</b>		<b>Org CS:</b>	
<b>Cluster Kind:</b>		<b>UTMRC:</b>	9
<b>Date Completed:</b>	02-Aug-1954 00:00:00	<b>UTMRC Desc:</b>	unknown UTM
<b>Remarks:</b>		<b>Location Method:</b>	p9
<b>Loc Method Desc:</b>	Original Pre1985 UTM Rel Code 9: unknown UTM		
<b>Elevrc Desc:</b>			
<b>Location Source Date:</b>			
<b>Improvement Location Source:</b>			
<b>Improvement Location Method:</b>			
<b>Source Revision Comment:</b>			
<b>Supplier Comment:</b>			

**Overburden and Bedrock**

**Materials Interval**

<b>Formation ID:</b>	932734037
<b>Layer:</b>	5
<b>Color:</b>	3
<b>General Color:</b>	BLUE
<b>Mat1:</b>	05
<b>Most Common Material:</b>	CLAY
<b>Mat2:</b>	12
<b>Mat2 Desc:</b>	STONES
<b>Mat3:</b>	
<b>Mat3 Desc:</b>	
<b>Formation Top Depth:</b>	67.0
<b>Formation End Depth:</b>	90.0
<b>Formation End Depth UOM:</b>	ft

**Overburden and Bedrock**

**Materials Interval**

<b>Formation ID:</b>	932734033
<b>Layer:</b>	1
<b>Color:</b>	
<b>General Color:</b>	
<b>Mat1:</b>	02
<b>Most Common Material:</b>	TOPSOIL
<b>Mat2:</b>	
<b>Mat2 Desc:</b>	
<b>Mat3:</b>	
<b>Mat3 Desc:</b>	
<b>Formation Top Depth:</b>	0.0
<b>Formation End Depth:</b>	2.0
<b>Formation End Depth UOM:</b>	ft

**Overburden and Bedrock**

**Materials Interval**

<b>Formation ID:</b>	932734039
<b>Layer:</b>	7



Map Key	Number of Records	Direction/ Distance (m)	Elev/Diff (m)	Site
<b>Color:</b>		3		
<b>General Color:</b>		BLUE		
<b>Mat1:</b>		09		
<b>Most Common Material:</b>		MEDIUM SAND		
<b>Mat2:</b>				
<b>Mat2 Desc:</b>				
<b>Mat3:</b>				
<b>Mat3 Desc:</b>				
<b>Formation Top Depth:</b>		164.0		
<b>Formation End Depth:</b>		176.0		
<b>Formation End Depth UOM:</b>		ft		
<b><u>Overburden and Bedrock</u></b>				
<b><u>Materials Interval</u></b>				
<b>Formation ID:</b>		932734036		
<b>Layer:</b>		4		
<b>Color:</b>		3		
<b>General Color:</b>		BLUE		
<b>Mat1:</b>		05		
<b>Most Common Material:</b>		CLAY		
<b>Mat2:</b>		09		
<b>Mat2 Desc:</b>		MEDIUM SAND		
<b>Mat3:</b>		12		
<b>Mat3 Desc:</b>		STONES		
<b>Formation Top Depth:</b>		27.0		
<b>Formation End Depth:</b>		67.0		
<b>Formation End Depth UOM:</b>		ft		
<b><u>Overburden and Bedrock</u></b>				
<b><u>Materials Interval</u></b>				
<b>Formation ID:</b>		932734035		
<b>Layer:</b>		3		
<b>Color:</b>		5		
<b>General Color:</b>		YELLOW		
<b>Mat1:</b>		09		
<b>Most Common Material:</b>		MEDIUM SAND		
<b>Mat2:</b>				
<b>Mat2 Desc:</b>				
<b>Mat3:</b>				
<b>Mat3 Desc:</b>				
<b>Formation Top Depth:</b>		25.0		
<b>Formation End Depth:</b>		27.0		
<b>Formation End Depth UOM:</b>		ft		
<b><u>Overburden and Bedrock</u></b>				
<b><u>Materials Interval</u></b>				
<b>Formation ID:</b>		932734034		
<b>Layer:</b>		2		
<b>Color:</b>		3		
<b>General Color:</b>		BLUE		
<b>Mat1:</b>		05		
<b>Most Common Material:</b>		CLAY		
<b>Mat2:</b>				
<b>Mat2 Desc:</b>				
<b>Mat3:</b>				
<b>Mat3 Desc:</b>				
<b>Formation Top Depth:</b>		2.0		
<b>Formation End Depth:</b>		25.0		
<b>Formation End Depth UOM:</b>		ft		

Map Key	Number of Records	Direction/ Distance (m)	Elev/Diff (m)	Site
---------	-------------------	-------------------------	---------------	------

**Overburden and Bedrock Materials Interval**

**Formation ID:** 932734038  
**Layer:** 6  
**Color:** 3  
**General Color:** BLUE  
**Mat1:** 05  
**Most Common Material:** CLAY  
**Mat2:**  
**Mat2 Desc:**  
**Mat3:**  
**Mat3 Desc:**  
**Formation Top Depth:** 90.0  
**Formation End Depth:** 164.0  
**Formation End Depth UOM:** ft

**Method of Construction & Well Use**

**Method Construction ID:** 966906496  
**Method Construction Code:** 1  
**Method Construction:** Cable Tool  
**Other Method Construction:**

**Pipe Information**

**Pipe ID:** 11045765  
**Casing No:** 1  
**Comment:**  
**Alt Name:**

**Construction Record - Casing**

**Casing ID:** 930809563  
**Layer:** 1  
**Material:** 1  
**Open Hole or Material:** STEEL  
**Depth From:**  
**Depth To:** 172.0  
**Casing Diameter:** 4.0  
**Casing Diameter UOM:** inch  
**Casing Depth UOM:** ft

**Construction Record - Screen**

**Screen ID:** 933388802  
**Layer:** 1  
**Slot:** 006  
**Screen Top Depth:** 172.0  
**Screen End Depth:** 176.0  
**Screen Material:**  
**Screen Depth UOM:** ft  
**Screen Diameter UOM:** inch  
**Screen Diameter:** 4.0

**Results of Well Yield Testing**

**Pumping Test Method Desc:** PUMP  
**Pump Test ID:** 996906496  
**Pump Set At:**

Map Key	Number of Records	Direction/ Distance (m)	Elev/Diff (m)	Site	DB
Static Level:			120.0		
Final Level After Pumping:			140.0		
Recommended Pump Depth:					
Pumping Rate:		8.0			
Flowing Rate:					
Recommended Pump Rate:					
Levels UOM:		ft			
Rate UOM:		GPM			
Water State After Test Code:		1			
Water State After Test:		CLEAR			
Pumping Test Method:		1			
Pumping Duration HR:		2			
Pumping Duration MIN:		0			
Flowing:		No			

**Water Details**

Water ID: 933989925  
 Layer: 1  
 Kind Code: 1  
 Kind: FRESH  
 Water Found Depth: 164.0  
 Water Found Depth UOM: ft

**Links**

Bore Hole ID:	10497195	Tag No:	
Depth M:	53.6448	Contractor:	1622
Year Completed:	1954	Path:	690\6906496.pdf
Well Completed Dt:	1954/08/02	Latitude:	43.8904466361917
Audit No:		Longitude:	-79.5190629705603

<u>170</u>	1 of 1	SSW/159.8	248.2 / -18.22	lot 25 con 4 ON	WWIS
------------	--------	-----------	----------------	-----------------	------

Well ID:	6906600	Flowing (Y/N):	
Construction Date:		Flow Rate:	
Use 1st:	Domestic	Data Entry Status:	
Use 2nd:	0	Data Src:	1
Final Well Status:	Water Supply	Date Received:	30-Nov-1965 00:00:00
Water Type:		Selected Flag:	TRUE
Casing Material:		Abandonment Rec:	
Audit No:		Contractor:	5420
Tag:		Form Version:	1
Constructn Method:		Owner:	
Elevation (m):		County:	YORK
Elevatn Reliabilty:		Lot:	025
Depth to Bedrock:		Concession:	04
Well Depth:		Concession Name:	CON
Overburden/Bedrock:		Easting NAD83:	
Pump Rate:		Northing NAD83:	
Static Water Level:		Zone:	
Clear/Cloudy:		UTM Reliability:	
Municipality:	VAUGHAN TOWN (VAUGHAN TWP)		
Site Info:			

PDF URL (Map): [https://d2khazk8e83rdv.cloudfront.net/moe\\_mapping/downloads/2Water/Wells\\_pdfs/690\6906600.pdf](https://d2khazk8e83rdv.cloudfront.net/moe_mapping/downloads/2Water/Wells_pdfs/690\6906600.pdf)

**Additional Detail(s) (Map)**

Well Completed Date: 1965/10/19  
 Year Completed: 1965

Map Key	Number of Records	Direction/ Distance (m)	Elev/Diff (m)	Site
Depth (m):		9.7536		
Latitude:		43.8680385311954		
Longitude:		-79.5359696701355		
Path:		690\6906600.pdf		

**Bore Hole Information**

<b>Bore Hole ID:</b>	10497299	<b>Elevation:</b>	
<b>DP2BR:</b>		<b>Elevrc:</b>	
<b>Spatial Status:</b>		<b>Zone:</b>	17
<b>Code OB:</b>		<b>East83:</b>	617637.70
<b>Code OB Desc:</b>		<b>North83:</b>	4858258.00
<b>Open Hole:</b>		<b>Org CS:</b>	
<b>Cluster Kind:</b>		<b>UTMRC:</b>	5
<b>Date Completed:</b>	19-Oct-1965 00:00:00	<b>UTMRC Desc:</b>	margin of error : 100 m - 300 m
<b>Remarks:</b>		<b>Location Method:</b>	p5
<b>Loc Method Desc:</b>	Original Pre1985 UTM Rel Code 5: margin of error : 100 m - 300 m		
<b>Elevrc Desc:</b>			
<b>Location Source Date:</b>			
<b>Improvement Location Source:</b>			
<b>Improvement Location Method:</b>			
<b>Source Revision Comment:</b>			
<b>Supplier Comment:</b>			

**Overburden and Bedrock**

**Materials Interval**

<b>Formation ID:</b>	932734598
<b>Layer:</b>	1
<b>Color:</b>	
<b>General Color:</b>	
<b>Mat1:</b>	02
<b>Most Common Material:</b>	TOPSOIL
<b>Mat2:</b>	
<b>Mat2 Desc:</b>	
<b>Mat3:</b>	
<b>Mat3 Desc:</b>	
<b>Formation Top Depth:</b>	0.0
<b>Formation End Depth:</b>	1.0
<b>Formation End Depth UOM:</b>	ft

**Overburden and Bedrock**

**Materials Interval**

<b>Formation ID:</b>	932734601
<b>Layer:</b>	4
<b>Color:</b>	
<b>General Color:</b>	
<b>Mat1:</b>	09
<b>Most Common Material:</b>	MEDIUM SAND
<b>Mat2:</b>	
<b>Mat2 Desc:</b>	
<b>Mat3:</b>	
<b>Mat3 Desc:</b>	
<b>Formation Top Depth:</b>	20.0
<b>Formation End Depth:</b>	32.0
<b>Formation End Depth UOM:</b>	ft

**Overburden and Bedrock**

**Materials Interval**

<b>Formation ID:</b>	932734599
----------------------	-----------

Map Key	Number of Records	Direction/ Distance (m)	Elev/Diff (m)	Site
---------	-------------------	----------------------------	------------------	------

Layer: 2  
 Color: 5  
 General Color: YELLOW  
 Mat1: 05  
 Most Common Material: CLAY  
 Mat2:  
 Mat2 Desc:  
 Mat3:  
 Mat3 Desc:  
 Formation Top Depth: 1.0  
 Formation End Depth: 12.0  
 Formation End Depth UOM: ft

Overburden and Bedrock  
Materials Interval

Formation ID: 932734600  
 Layer: 3  
 Color: 3  
 General Color: BLUE  
 Mat1: 05  
 Most Common Material: CLAY  
 Mat2:  
 Mat2 Desc:  
 Mat3:  
 Mat3 Desc:  
 Formation Top Depth: 12.0  
 Formation End Depth: 20.0  
 Formation End Depth UOM: ft

Method of Construction & Well  
Use

Method Construction ID: 966906600  
 Method Construction Code: 6  
 Method Construction: Boring  
 Other Method Construction:

Pipe Information

Pipe ID: 11045869  
 Casing No: 1  
 Comment:  
 Alt Name:

Construction Record - Casing

Casing ID: 930809670  
 Layer: 1  
 Material: 3  
 Open Hole or Material: CONCRETE  
 Depth From:  
 Depth To: 32.0  
 Casing Diameter: 30.0  
 Casing Diameter UOM: inch  
 Casing Depth UOM: ft

Results of Well Yield Testing

Pumping Test Method Desc:  
 Pump Test ID: 996906600  
 Pump Set At:

Map Key	Number of Records	Direction/ Distance (m)	Elev/Diff (m)	Site	DB
---------	-------------------	-------------------------	---------------	------	----

Static Level:		14.0			
Final Level After Pumping:					
Recommended Pump Depth:		30.0			
Pumping Rate:					
Flowing Rate:					
Recommended Pump Rate:		2.0			
Levels UOM:		ft			
Rate UOM:		GPM			
Water State After Test Code:		2			
Water State After Test:		CLOUDY			
Pumping Test Method:					
Pumping Duration HR:					
Pumping Duration MIN:					
Flowing:		No			

**Water Details**

Water ID:	933990007
Layer:	1
Kind Code:	1
Kind:	FRESH
Water Found Depth:	20.0
Water Found Depth UOM:	ft

**Links**

Bore Hole ID:	10497299	Tag No:	
Depth M:	9.7536	Contractor:	5420
Year Completed:	1965	Path:	690\6906600.pdf
Well Completed Dt:	1965/10/19	Latitude:	43.8680385311954
Audit No:		Longitude:	-79.5359696701355

<u>171</u>	1 of 1	WNW/162.6	266.1 / -0.39	lot 30 con 5 ON	WWIS
------------	--------	-----------	---------------	-----------------	------

Well ID:	6910566	Flowing (Y/N):	
Construction Date:		Flow Rate:	
Use 1st:	Livestock	Data Entry Status:	
Use 2nd:	Domestic	Data Src:	1
Final Well Status:	Water Supply	Date Received:	15-Nov-1971 00:00:00
Water Type:		Selected Flag:	TRUE
Casing Material:		Abandonment Rec:	
Audit No:		Contractor:	1663
Tag:		Form Version:	1
Constructn Method:		Owner:	
Elevation (m):		County:	YORK
Elevatn Reliabilty:		Lot:	030
Depth to Bedrock:		Concession:	05
Well Depth:		Concession Name:	CON
Overburden/Bedrock:		Easting NAD83:	
Pump Rate:		Northing NAD83:	
Static Water Level:		Zone:	
Clear/Cloudy:		UTM Reliability:	
Municipality:	VAUGHAN TOWN (VAUGHAN TWP)		
Site Info:			

PDF URL (Map): [https://d2khazk8e83rdv.cloudfront.net/moe\\_mapping/downloads/2Water/Wells\\_pdfs/691\6910566.pdf](https://d2khazk8e83rdv.cloudfront.net/moe_mapping/downloads/2Water/Wells_pdfs/691\6910566.pdf)

**Additional Detail(s) (Map)**

Well Completed Date:	1971/03/11
Year Completed:	1971

Map Key	Number of Records	Direction/ Distance (m)	Elev/Diff (m)	Site
---------	-------------------	----------------------------	------------------	------

Depth (m): 31.3944  
 Latitude: 43.8840652046345  
 Longitude: -79.5465703981961  
 Path: 691\6910566.pdf

Bore Hole Information

Bore Hole ID:	10501211	Elevation:	
DP2BR:		Elevrc:	
Spatial Status:		Zone:	17
Code OB:		East83:	616754.60
Code OB Desc:		North83:	4860023.00
Open Hole:		Org CS:	
Cluster Kind:		UTMRC:	4
Date Completed:	11-Mar-1971 00:00:00	UTMRC Desc:	margin of error : 30 m - 100 m
Remarks:		Location Method:	p4
Loc Method Desc:	Original Pre1985 UTM Rel Code 4: margin of error : 30 m - 100 m		
Elevrc Desc:			
Location Source Date:			
Improvement Location Source:			
Improvement Location Method:			
Source Revision Comment:			
Supplier Comment:			

Overburden and Bedrock

Materials Interval

Formation ID: 932751655  
 Layer: 3  
 Color: 3  
 General Color: BLUE  
 Mat1: 05  
 Most Common Material: CLAY  
 Mat2:  
 Mat2 Desc:  
 Mat3:  
 Mat3 Desc:  
 Formation Top Depth: 19.0  
 Formation End Depth: 87.0  
 Formation End Depth UOM: ft

Overburden and Bedrock

Materials Interval

Formation ID: 932751653  
 Layer: 1  
 Color:  
 General Color:  
 Mat1: 02  
 Most Common Material: TOPSOIL  
 Mat2:  
 Mat2 Desc:  
 Mat3:  
 Mat3 Desc:  
 Formation Top Depth: 0.0  
 Formation End Depth: 1.0  
 Formation End Depth UOM: ft

Overburden and Bedrock

Materials Interval

Formation ID: 932751656

<i>Map Key</i>	<i>Number of Records</i>	<i>Direction/ Distance (m)</i>	<i>Elev/Diff (m)</i>	<i>Site</i>	<i>DB</i>
<i>Layer:</i>		4			
<i>Color:</i>		2			
<i>General Color:</i>		GREY			
<i>Mat1:</i>		10			
<i>Most Common Material:</i>		COARSE SAND			
<i>Mat2:</i>					
<i>Mat2 Desc:</i>					
<i>Mat3:</i>					
<i>Mat3 Desc:</i>					
<i>Formation Top Depth:</i>		87.0			
<i>Formation End Depth:</i>		103.0			
<i>Formation End Depth UOM:</i>		ft			
<b><u>Overburden and Bedrock Materials Interval</u></b>					
<i>Formation ID:</i>		932751654			
<i>Layer:</i>		2			
<i>Color:</i>		5			
<i>General Color:</i>		YELLOW			
<i>Mat1:</i>		05			
<i>Most Common Material:</i>		CLAY			
<i>Mat2:</i>					
<i>Mat2 Desc:</i>					
<i>Mat3:</i>					
<i>Mat3 Desc:</i>					
<i>Formation Top Depth:</i>		1.0			
<i>Formation End Depth:</i>		19.0			
<i>Formation End Depth UOM:</i>		ft			
<b><u>Method of Construction &amp; Well Use</u></b>					
<i>Method Construction ID:</i>		966910566			
<i>Method Construction Code:</i>		1			
<i>Method Construction:</i>		Cable Tool			
<i>Other Method Construction:</i>					
<b><u>Pipe Information</u></b>					
<i>Pipe ID:</i>		11049781			
<i>Casing No:</i>		1			
<i>Comment:</i>					
<i>Alt Name:</i>					
<b><u>Construction Record - Casing</u></b>					
<i>Casing ID:</i>		930813875			
<i>Layer:</i>		1			
<i>Material:</i>		1			
<i>Open Hole or Material:</i>		STEEL			
<i>Depth From:</i>					
<i>Depth To:</i>		99.0			
<i>Casing Diameter:</i>		5.0			
<i>Casing Diameter UOM:</i>		inch			
<i>Casing Depth UOM:</i>		ft			
<b><u>Construction Record - Screen</u></b>					
<i>Screen ID:</i>		933390932			
<i>Layer:</i>		1			
<i>Slot:</i>		012			



Map Key	Number of Records	Direction/ Distance (m)	Elev/Diff (m)	Site
Screen Top Depth:			99.0	
Screen End Depth:			103.0	
Screen Material:				
Screen Depth UOM:		ft		
Screen Diameter UOM:		inch		
Screen Diameter:		5.0		

**Results of Well Yield Testing**

Pumping Test Method Desc:	BAILER
Pump Test ID:	996910566
Pump Set At:	
Static Level:	30.0
Final Level After Pumping:	60.0
Recommended Pump Depth:	70.0
Pumping Rate:	10.0
Flowing Rate:	
Recommended Pump Rate:	10.0
Levels UOM:	ft
Rate UOM:	GPM
Water State After Test Code:	1
Water State After Test:	CLEAR
Pumping Test Method:	2
Pumping Duration HR:	3
Pumping Duration MIN:	0
Flowing:	No

**Draw Down & Recovery**

Pump Test Detail ID:	934877821
Test Type:	Draw Down
Test Duration:	45
Test Level:	60.0
Test Level UOM:	ft

**Draw Down & Recovery**

Pump Test Detail ID:	934356079
Test Type:	Draw Down
Test Duration:	15
Test Level:	60.0
Test Level UOM:	ft

**Draw Down & Recovery**

Pump Test Detail ID:	934627456
Test Type:	Draw Down
Test Duration:	30
Test Level:	60.0
Test Level UOM:	ft

**Draw Down & Recovery**

Pump Test Detail ID:	935139437
Test Type:	Draw Down
Test Duration:	60
Test Level:	60.0
Test Level UOM:	ft

**Water Details**

Map Key	Number of Records	Direction/ Distance (m)	Elev/Diff (m)	Site	DB
Water ID:		933993803			
Layer:		1			
Kind Code:		1			
Kind:		FRESH			
Water Found Depth:		87.0			
Water Found Depth UOM:		ft			

**Links**

Bore Hole ID:	10501211	Tag No:	
Depth M:	31.3944	Contractor:	1663
Year Completed:	1971	Path:	691\6910566.pdf
Well Completed Dt:	1971/03/11	Latitude:	43.8840652046345
Audit No:		Longitude:	-79.5465703981961

172	1 of 1	N/167.7	284.8 / 18.33	1411069 Ontario Inc. 2480 KIRBY RD, VAUGHAN, ON, L6A 1S1, ON L6A 1S1	RSC
RSC ID:	16105	Cert Date:	9-Feb-07		
RA No:		Cert Prop Use No:	No CPU		
RSC Type:		Intended Prop Use:	Commercial		
Curr Property Use:	Commercial	Qual Person Name:	Tony Guglietti		
Ministry District:	VAUGHAN	Stratified (Y/N):			
Filing Date:	25-Apr-07	Audit (Y/N):			
Date Ack:		Entire Leg Prop. (Y/N):	Yes		
Date Returned:		Accuracy Estimate:	0 to 1 meters		
Restoration Type:		Telephone:	905-6691615		
Soil Type:		Fax:	905-6691646		
Criteria:		Email:			
CPU Issued Sect 1686:	No				
Asmt Roll No:					
Prop ID No (PIN):					
Property Municipal Address:	2480 KIRBY RD, VAUGHAN, ON, L6A 1S1,				
Mailing Address:	Suite UNIT 1, 1 BRADWICK DR, CONCORD, ON, L4K 2T4				
Latitude & Latitude:	43.89100640N 79.52474620W (converted from UTM)				
UTM Coordinates:	NAD83 17-618494-4860825				
Consultant:					
Legal Desc:	Part Lot 31, Concession 4 City of Vaughan Regional Municipality of York Newmarket Land Titles Office (No. 65)				
Measurement Method:	Digitized from a map				
Applicable Standards:	ESA Phase 1				
RSC PDF:					

173	1 of 1	SE/170.0	254.7 / -11.72	ROYAL GARDEN HOMES LIMITED ISAAC MURRAY AVE./GIANCOLA CR. VAUGHAN CITY ON	CA
Certificate #:	3-0061-99-				
Application Year:	99				
Issue Date:	2/11/1999				
Approval Type:	Municipal sewage				
Status:	Approved				
Application Type:					
Client Name:					
Client Address:					
Client City:					
Client Postal Code:					
Project Description:					
Contaminants:					
Emission Control:					

Map Key	Number of Records	Direction/ Distance (m)	Elev/Diff (m)	Site	DB
<u>174</u>	1 of 5	NE/171.5	299.5 / 33.05	Sherwood Court LTC 300 Ravineview Drive Vaughan ON L6A 3P8	CA
<b>Certificate #:</b> <b>Application Year:</b> <b>Issue Date:</b> <b>Approval Type:</b> Industrial air <b>Status:</b> Returned <b>Application Type:</b> New Certificate of Approval <b>Client Name:</b> Central Care Corporation <b>Client Address:</b> 614 Coronation Blvd. <b>Client City:</b> Cambridge <b>Client Postal Code:</b> N1R 3E8 <b>Project Description:</b> <b>Contaminants:</b> <b>Emission Control:</b>					
<u>174</u>	2 of 5	NE/171.5	299.5 / 33.05	1390958 Ontario Limited 300 Ravineview Drive Vaughan ON L6A 3P8	CA
<b>Certificate #:</b> 0578-62DGPX <b>Application Year:</b> 2004 <b>Issue Date:</b> 6/29/2004 <b>Approval Type:</b> Air <b>Status:</b> Approved <b>Application Type:</b> <b>Client Name:</b> <b>Client Address:</b> <b>Client City:</b> <b>Client Postal Code:</b> <b>Project Description:</b> <b>Contaminants:</b> <b>Emission Control:</b>					
<u>174</u>	3 of 5	NE/171.5	299.5 / 33.05	1390958 Ontario Limited 300 Ravineview Drive Vaughan ON N1R 3E8	ECA
<b>Approval No:</b> 0578-62DGPX <b>Approval Date:</b> 2004-06-29 <b>Status:</b> Approved <b>Record Type:</b> ECA <b>Link Source:</b> IDS <b>SWP Area Name:</b> Toronto <b>Approval Type:</b> ECA-AIR <b>Project Type:</b> AIR <b>Business Name:</b> 1390958 Ontario Limited <b>Address:</b> 300 Ravineview Drive <b>Full Address:</b> <b>Full PDF Link:</b> <a href="https://www.accessenvironment.ene.gov.on.ca/instruments/3167-5YXTLU-14.pdf">https://www.accessenvironment.ene.gov.on.ca/instruments/3167-5YXTLU-14.pdf</a> <b>PDF Site Location:</b>					
<u>174</u>	4 of 5	NE/171.5	299.5 / 33.05	Sherwood Court 300 Ravineview Drive Maple ON L6A 3P8	GEN
<b>Generator No:</b> ON9170921 <b>SIC Code:</b> 623310 <b>Status:</b> <b>Co Admin:</b>					

Map Key	Number of Records	Direction/ Distance (m)	Elev/Diff (m)	Site	DB
<b>SIC Description:</b> 623310 <b>Approval Years:</b> 2015 <b>PO Box No:</b> <b>Country:</b> Canada				<b>Choice of Contact:</b> CO_OFFICIAL <b>Phone No Admin:</b> <b>Contam. Facility:</b> No <b>MHSW Facility:</b> No	
<u>Detail(s)</u>					
<b>Waste Class:</b> 145 <b>Waste Class Desc:</b> PAINT/PIGMENT/COATING RESIDUES					
<u>174</u>	5 of 5	NE/171.5	299.5 / 33.05	Sherwood Court 300 Ravineview Drive Maple ON L6A 3P8	GEN
<b>Generator No:</b> ON9170921 <b>SIC Code:</b> 623310 <b>SIC Description:</b> 623310 <b>Approval Years:</b> 2014 <b>PO Box No:</b> <b>Country:</b> Canada				<b>Status:</b> <b>Co Admin:</b> <b>Choice of Contact:</b> CO_OFFICIAL <b>Phone No Admin:</b> <b>Contam. Facility:</b> No <b>MHSW Facility:</b> No	
<u>Detail(s)</u>					
<b>Waste Class:</b> 145 <b>Waste Class Desc:</b> PAINT/PIGMENT/COATING RESIDUES					
<u>175</u>	1 of 2	ENE/184.0	292.8 / 26.36	The Regional Municipality of York 11201 Keele St Lot 29, Concession 3 Vaughan ON L3Y 6Z1	ECA
<b>Approval No:</b> 7331-75USCW <b>Approval Date:</b> 2007-08-09 <b>Status:</b> Approved <b>Record Type:</b> ECA <b>Link Source:</b> IDS <b>SWP Area Name:</b> Toronto <b>Approval Type:</b> ECA-Municipal Drinking Water Systems <b>Project Type:</b> Municipal Drinking Water Systems <b>Business Name:</b> The Regional Municipality of York <b>Address:</b> 11201 Keele St Lot 29, Concession 3 <b>Full Address:</b> <b>Full PDF Link:</b> <b>PDF Site Location:</b>				<b>MOE District:</b> York-Durham <b>City:</b> <b>Longitude:</b> -79.51916 <b>Latitude:</b> 43.884406999999996 <b>Geometry X:</b> <b>Geometry Y:</b>	
<u>175</u>	2 of 2	ENE/184.0	292.8 / 26.36	The Corporation of the City of Vaughan 11201 Keele St Lot 29, Concession 3 Vaughan ON L6A 1T1	ECA
<b>Approval No:</b> 1655-75WS69 <b>Approval Date:</b> 2007-08-10 <b>Status:</b> Approved <b>Record Type:</b> ECA <b>Link Source:</b> IDS <b>SWP Area Name:</b> Toronto <b>Approval Type:</b> ECA-Municipal Drinking Water Systems <b>Project Type:</b> Municipal Drinking Water Systems <b>Business Name:</b> The Corporation of the City of Vaughan <b>Address:</b> 11201 Keele St Lot 29, Concession 3 <b>Full Address:</b> <b>Full PDF Link:</b> <b>PDF Site Location:</b>				<b>MOE District:</b> York-Durham <b>City:</b> <b>Longitude:</b> -79.51916 <b>Latitude:</b> 43.884406999999996 <b>Geometry X:</b> <b>Geometry Y:</b>	

Map Key	Number of Records	Direction/ Distance (m)	Elev/Diff (m)	Site	DB
---------	-------------------	----------------------------	------------------	------	----

176	1 of 1	ENE/187.5	289.9 / 23.43	lot 29 con 3 ON	WWIS
-----	--------	-----------	---------------	--------------------	------

<b>Well ID:</b>	6906493	<b>Flowing (Y/N):</b>	
<b>Construction Date:</b>		<b>Flow Rate:</b>	
<b>Use 1st:</b>		<b>Data Entry Status:</b>	
<b>Use 2nd:</b>		<b>Data Src:</b>	1
<b>Final Well Status:</b>	Test Hole	<b>Date Received:</b>	28-Apr-1960 00:00:00
<b>Water Type:</b>		<b>Selected Flag:</b>	TRUE
<b>Casing Material:</b>		<b>Abandonment Rec:</b>	
<b>Audit No:</b>		<b>Contractor:</b>	2801
<b>Tag:</b>		<b>Form Version:</b>	1
<b>Constructn Method:</b>		<b>Owner:</b>	
<b>Elevation (m):</b>		<b>County:</b>	YORK
<b>Elevatn Reliabilty:</b>		<b>Lot:</b>	029
<b>Depth to Bedrock:</b>		<b>Concession:</b>	03
<b>Well Depth:</b>		<b>Concession Name:</b>	CON
<b>Overburden/Bedrock:</b>		<b>Easting NAD83:</b>	
<b>Pump Rate:</b>		<b>Northing NAD83:</b>	
<b>Static Water Level:</b>		<b>Zone:</b>	
<b>Clear/Cloudy:</b>		<b>UTM Reliability:</b>	
<b>Municipality:</b>	VAUGHAN TOWN (VAUGHAN TWP)		
<b>Site Info:</b>			
<b>PDF URL (Map):</b>	<a href="https://d2khazk8e83rdv.cloudfront.net/moe_mapping/downloads/2Water/Wells_pdfs/690\6906493.pdf">https://d2khazk8e83rdv.cloudfront.net/moe_mapping/downloads/2Water/Wells_pdfs/690\6906493.pdf</a>		

Additional Detail(s) (Map)

<b>Well Completed Date:</b>	1959/09/16
<b>Year Completed:</b>	1959
<b>Depth (m):</b>	105.7656
<b>Latitude:</b>	43.8864044375354
<b>Longitude:</b>	-79.5177053683718
<b>Path:</b>	690\6906493.pdf

Bore Hole Information

<b>Bore Hole ID:</b>	10497192	<b>Elevation:</b>	
<b>DP2BR:</b>		<b>Elevrc:</b>	
<b>Spatial Status:</b>		<b>Zone:</b>	17
<b>Code OB:</b>		<b>East83:</b>	619068.70
<b>Code OB Desc:</b>		<b>North83:</b>	4860324.00
<b>Open Hole:</b>		<b>Org CS:</b>	
<b>Cluster Kind:</b>		<b>UTMRC:</b>	9
<b>Date Completed:</b>	16-Sep-1959 00:00:00	<b>UTMRC Desc:</b>	unknown UTM
<b>Remarks:</b>		<b>Location Method:</b>	p9
<b>Loc Method Desc:</b>	Original Pre1985 UTM Rel Code 9: unknown UTM		
<b>Elevrc Desc:</b>			
<b>Location Source Date:</b>			
<b>Improvement Location Source:</b>			
<b>Improvement Location Method:</b>			
<b>Source Revision Comment:</b>			
<b>Supplier Comment:</b>			

Overburden and Bedrock  
Materials Interval

<b>Formation ID:</b>	932734024
<b>Layer:</b>	5
<b>Color:</b>	

Map Key	Number of Records	Direction/ Distance (m)	Elev/Diff (m)	Site
---------	-------------------	----------------------------	------------------	------

**General Color:**  
**Mat1:** 08  
**Most Common Material:** FINE SAND  
**Mat2:** 05  
**Mat2 Desc:** CLAY  
**Mat3:**  
**Mat3 Desc:**  
**Formation Top Depth:** 156.0  
**Formation End Depth:** 177.0  
**Formation End Depth UOM:** ft

Overburden and Bedrock  
Materials Interval

**Formation ID:** 932734023  
**Layer:** 4  
**Color:**  
**General Color:**  
**Mat1:** 05  
**Most Common Material:** CLAY  
**Mat2:** 09  
**Mat2 Desc:** MEDIUM SAND  
**Mat3:** 11  
**Mat3 Desc:** GRAVEL  
**Formation Top Depth:** 13.0  
**Formation End Depth:** 156.0  
**Formation End Depth UOM:** ft

Overburden and Bedrock  
Materials Interval

**Formation ID:** 932734026  
**Layer:** 7  
**Color:**  
**General Color:**  
**Mat1:** 05  
**Most Common Material:** CLAY  
**Mat2:** 09  
**Mat2 Desc:** MEDIUM SAND  
**Mat3:**  
**Mat3 Desc:**  
**Formation Top Depth:** 210.0  
**Formation End Depth:** 347.0  
**Formation End Depth UOM:** ft

Overburden and Bedrock  
Materials Interval

**Formation ID:** 932734020  
**Layer:** 1  
**Color:**  
**General Color:**  
**Mat1:** 02  
**Most Common Material:** TOPSOIL  
**Mat2:**  
**Mat2 Desc:**  
**Mat3:**  
**Mat3 Desc:**  
**Formation Top Depth:** 0.0  
**Formation End Depth:** 1.0  
**Formation End Depth UOM:** ft

Map Key	Number of Records	Direction/ Distance (m)	Elev/Diff (m)	Site
---------	-------------------	----------------------------	------------------	------

Overburden and Bedrock  
Materials Interval

Formation ID:	932734025
Layer:	6
Color:	
General Color:	
Mat1:	09
Most Common Material:	MEDIUM SAND
Mat2:	06
Mat2 Desc:	SILT
Mat3:	05
Mat3 Desc:	CLAY
Formation Top Depth:	177.0
Formation End Depth:	210.0
Formation End Depth UOM:	ft

Overburden and Bedrock  
Materials Interval

Formation ID:	932734022
Layer:	3
Color:	
General Color:	
Mat1:	09
Most Common Material:	MEDIUM SAND
Mat2:	11
Mat2 Desc:	GRAVEL
Mat3:	
Mat3 Desc:	
Formation Top Depth:	6.0
Formation End Depth:	13.0
Formation End Depth UOM:	ft

Overburden and Bedrock  
Materials Interval

Formation ID:	932734021
Layer:	2
Color:	
General Color:	
Mat1:	05
Most Common Material:	CLAY
Mat2:	09
Mat2 Desc:	MEDIUM SAND
Mat3:	
Mat3 Desc:	
Formation Top Depth:	1.0
Formation End Depth:	6.0
Formation End Depth UOM:	ft

Method of Construction & Well  
Use

Method Construction ID:	966906493
Method Construction Code:	2
Method Construction:	Rotary (Convent.)
Other Method Construction:	

Pipe Information

Pipe ID:	11045762
----------	----------

Map Key	Number of Records	Direction/ Distance (m)	Elev/Diff (m)	Site
---------	-------------------	-------------------------	---------------	------

Casing No: 1  
 Comment:  
 Alt Name:

Construction Record - Casing

Casing ID: 930809560  
 Layer: 1  
 Material:  
 Open Hole or Material:  
 Depth From:  
 Depth To:  
 Casing Diameter: 5.0  
 Casing Diameter UOM: inch  
 Casing Depth UOM: ft

Links

Bore Hole ID: 10497192  
 Depth M: 105.7656  
 Year Completed: 1959  
 Well Completed Dt: 1959/09/16  
 Audit No:

Tag No:  
 Contractor: 2801  
 Path: 690\6906493.pdf  
 Latitude: 43.8864044375354  
 Longitude: -79.5177053683718

<u>177</u>	1 of 27	E/189.8	282.4 / 15.97	LT CUSTOM FURNISHINGS 10899 KEELE STREET NOT AVAILABLE MAPLE ON L6A0K6	NPRI
------------	---------	---------	---------------	--	------

NPRI ID: 10911  
 Other ID: Y  
 No Other ID: 1  
 Track ID: 32398  
 Report ID: 152929  
 Report Type: NPRI  
 Rpt Type ID: 1  
 Report Year: 2003  
 Not-Current Rpt?: No  
 Yr of Last Filed Rpt: 2014  
 Fac ID: 155067  
 Fac Name: LT CUSTOM FURNISHINGS - VAUGHAN  
 Fac Address1: 10899 KEELE STREET  
 Fac Address2: NOT AVAILABLE  
 Fac Postal Zip: L6A0K6  
 Facility Lat: 43.8103  
 Facility Long: -79.5304  
 DLS (Last Filed Rpt):  
 Facility DLS:  
 Datum: 1983  
 Facility Cmnts: False  
 URL:  
 No of Empl.: 90  
 Parent Co.: \*  
 No Parent Co.: 1  
 Pollut Prev Cmnts: False  
 Stacks: True  
 No of Stacks:  
 Canadian SIC Code (2 digit):  
 Canadian SIC Code:  
 SIC Code Description:  
 American SIC Code:  
 NAICS Code (2 digit): 33  
 NAICS 2 Description: Manufacturing  
 NAICS Code (4 digit): 3372

Org ID: 56167  
 Submit Date: 7/18/2005  
 Last Modified: 5/29/2015 3:28:24 PM  
 Contact ID: 134771  
 Cont Type: MED  
 Contact Title:  
 Cont First Name: DANG  
 Cont Last Name: NGUYEN  
 Contact Position: PRESIDENT  
 Contact Fax: 9057613271  
 Contact Ph.: 9057613270  
 Cont Area Code: 905  
 Contact Tel.: 57613270  
 Contact Ext.:  
 Cont Fax Area Cde: 905  
 Contact Fax: 57613271  
 Contact Email: DANG.NGUYEN@LTCUSTOM.COM  
 Latitude: 43.8103  
 Longitude: -79.5304  
 UTM Zone:  
 UTM Northing:  
 UTM Easting:  
 Waste Streams: True  
 No Streams:  
 Waste Off Sites: False  
 No Off Sites:  
 Shutdown: True  
 No of Shutdown: 1



Map Key	Number of Records	Direction/ Distance (m)	Elev/Diff (m)	Site
<b>NAICS 4 Description:</b>		Office furniture (including fixtures) manufacturing		
<b>NAICS Code (6 digit):</b>		337213		
<b>NAICS 6 Description:</b>		Wood office furniture, including custom architectural woodwork, manufacturing		
<b><u>Substance Release Report</u></b>				
<b>Category Type ID:</b>		1		
<b>Category Type Desc:</b>		Stack / Point		
<b>Category Type Desc (fr):</b>		Rejets de cheminée ou ponctuels		
<b>Grouping:</b>		Total Air		
<b>Trans Code:</b>		ASta		
<b>Chem:</b>		Volatile Organic Compounds (VOCs)		
<b>Chem (fr):</b>		Composés organiques volatils (COV)		
<b>Quantity:</b>		31.537		
<b>Unit:</b>		tonnes		
<b>Basis of Estimate Cd:</b>		C		
<b>Basis of Estimate Desc:</b>		C- Mass Balance		
<b>Category Type ID:</b>		13		
<b>Category Type Desc:</b>		All Media		
<b>Category Type Desc (fr):</b>		Rejets à tous les médias		
<b>Grouping:</b>		Total All Media<1t		
<b>Trans Code:</b>				
<b>Chem:</b>		PM2.5 - Particulate Matter <= 2.5 Microns		
<b>Chem (fr):</b>		PM2,5 - Matière particulaire <= 2,5 microns		
<b>Quantity:</b>		.539		
<b>Unit:</b>		tonnes		
<b>Basis of Estimate Cd:</b>				
<b>Basis of Estimate Desc:</b>				
<b>Category Type ID:</b>		13		
<b>Category Type Desc:</b>		All Media		
<b>Category Type Desc (fr):</b>		Rejets à tous les médias		
<b>Grouping:</b>		Total All Media<1t		
<b>Trans Code:</b>				
<b>Chem:</b>		PM10 - Particulate Matter <= 10 Microns		
<b>Chem (fr):</b>		PM10 - Matière particulaire <= 10 microns		
<b>Quantity:</b>		.539		
<b>Unit:</b>		tonnes		
<b>Basis of Estimate Cd:</b>				
<b>Basis of Estimate Desc:</b>				

177    2 of 27    E/189.8    282.4 / 15.97    **LT CUSTOM FURNISHINGS**  
 10899 KEELE STREET NOT AVAILABLE    **NPRI**  
 MAPLE ON L6A0K6

<b>NPRI ID:</b>	10911	<b>Org ID:</b>	56167
<b>Other ID:</b>	Y	<b>Submit Date:</b>	5/13/2005
<b>No Other ID:</b>	2	<b>Last Modified:</b>	5/29/2015 3:28:24 PM
<b>Track ID:</b>	25428	<b>Contact ID:</b>	115706
<b>Report ID:</b>	84408	<b>Cont Type:</b>	MED
<b>Report Type:</b>	NPRI	<b>Contact Title:</b>	
<b>Rpt Type ID:</b>	1	<b>Cont First Name:</b>	AMEEN
<b>Report Year:</b>	2004	<b>Cont Last Name:</b>	ROHOMAN
<b>Not-Current Rpt?:</b>	No	<b>Contact Position:</b>	SUPERVISOR
<b>Yr of Last Filed Rpt:</b>	2014	<b>Contact Fax:</b>	9057613271
<b>Fac ID:</b>	155067	<b>Contact Ph.:</b>	9057613270
<b>Fac Name:</b>	LT CUSTOM FURNISHINGS - VAUGHAN	<b>Cont Area Code:</b>	905
<b>Fac Address1:</b>	10899 KEELE STREET	<b>Contact Tel.:</b>	57613270
<b>Fac Address2:</b>	NOT AVAILABLE	<b>Contact Ext.:</b>	
<b>Fac Postal Zip:</b>	L6A0K6	<b>Cont Fax Area Cde:</b>	905
<b>Facility Lat:</b>	43.8103	<b>Contact Fax:</b>	57613271
<b>Facility Long:</b>	-79.5304	<b>Contact Email:</b>	AMMEN.ROHOMAN@LTCUSTOM.COM
<b>DLS (Last Filed Rpt):</b>		<b>Latitude:</b>	43.8103

Map Key	Number of Records	Direction/ Distance (m)	Elev/Diff (m)	Site	DB
<b>Facility DLS:</b> <b>Datum:</b> 1983 <b>Facility Cmnts:</b> True <b>URL:</b> <b>No of Empl.:</b> 100 <b>Parent Co.:</b> N <b>No Parent Co.:</b> <b>Pollut Prev Cmnts:</b> True <b>Stacks:</b> No <b>No of Stacks:</b> <b>Canadian SIC Code (2 digit):</b> <b>Canadian SIC Code:</b> <b>SIC Code Description:</b> <b>American SIC Code:</b> <b>NAICS Code (2 digit):</b> 33 <b>NAICS 2 Description:</b> Manufacturing <b>NAICS Code (4 digit):</b> 3372 <b>NAICS 4 Description:</b> Office furniture (including fixtures) manufacturing <b>NAICS Code (6 digit):</b> 337213 <b>NAICS 6 Description:</b> Wood office furniture, including custom architectural woodwork, manufacturing		<b>Longitude:</b> -79.5304 <b>UTM Zone:</b> <b>UTM Northing:</b> <b>UTM Easting:</b> <b>Waste Streams:</b> False <b>No Streams:</b> <b>Waste Off Sites:</b> False <b>No Off Sites:</b> <b>Shutdown:</b> <b>No of Shutdown:</b>			
<b><u>Substance Release Report</u></b>					
<b>Category Type ID:</b> 13 <b>Category Type Desc:</b> All Media <b>Category Type Desc (fr):</b> Rejets à tous les médias <b>Grouping:</b> Total All Media<1t <b>Trans Code:</b> <b>Chem:</b> PM10 - Particulate Matter <= 10 Microns <b>Chem (fr):</b> PM10 - Matière particulaire <= 10 microns <b>Quantity:</b> .635 <b>Unit:</b> tonnes <b>Basis of Estimate Cd:</b> <b>Basis of Estimate Desc:</b>					
<b>Category Type ID:</b> 13 <b>Category Type Desc:</b> All Media <b>Category Type Desc (fr):</b> Rejets à tous les médias <b>Grouping:</b> Total All Media<1t <b>Trans Code:</b> <b>Chem:</b> PM2.5 - Particulate Matter <= 2.5 Microns <b>Chem (fr):</b> PM2,5 - Matière particulaire <= 2,5 microns <b>Quantity:</b> .635 <b>Unit:</b> tonnes <b>Basis of Estimate Cd:</b> <b>Basis of Estimate Desc:</b>					
<b>Category Type ID:</b> 1 <b>Category Type Desc:</b> Stack / Point <b>Category Type Desc (fr):</b> Rejets de cheminée ou ponctuels <b>Grouping:</b> Total Air <b>Trans Code:</b> AStA <b>Chem:</b> Volatile Organic Compounds (VOCs) <b>Chem (fr):</b> Composés organiques volatils (COV) <b>Quantity:</b> 24.404 <b>Unit:</b> tonnes <b>Basis of Estimate Cd:</b> C <b>Basis of Estimate Desc:</b> C- Mass Balance					
<u>177</u>	3 of 27	E/189.8	282.4 / 15.97	LT CUSTOM FURNISHINGS 10899 KEELE STREET NOT AVAILABLE MAPLE ON L6A0K6	NPRI
NPRI ID:	10911			Org ID:	56167

Map Key	Number of Records	Direction/ Distance (m)	Elev/Diff (m)	Site
<b>Other ID:</b>	Y			<b>Submit Date:</b> 5/25/2006
<b>No Other ID:</b>	2			<b>Last Modified:</b> 5/29/2015 3:28:24 PM
<b>Track ID:</b>	35921			<b>Contact ID:</b> 176300
<b>Report ID:</b>	98478			<b>Cont Type:</b> MED
<b>Report Type:</b>	NPRI			<b>Contact Title:</b>
<b>Rpt Type ID:</b>	1			<b>Cont First Name:</b> KISH
<b>Report Year:</b>	2005			<b>Cont Last Name:</b> PUNWANI
<b>Not-Current Rpt?:</b>	No			<b>Contact Position:</b> VP OPERATIONS
<b>Yr of Last Filed Rpt:</b>	2014			<b>Contact Fax:</b> 9057613279
<b>Fac ID:</b>	155067			<b>Contact Ph.:</b> 9057613270
<b>Fac Name:</b>	LT CUSTOM FURNISHINGS - VAUGHAN			<b>Cont Area Code:</b> 905
<b>Fac Address1:</b>	10899 KEELE STREET			<b>Contact Tel.:</b> 57613270
<b>Fac Address2:</b>	NOT AVAILABLE			<b>Contact Ext.:</b>
<b>Fac Postal Zip:</b>	L6A0K6			<b>Cont Fax Area Cde:</b> 905
<b>Facility Lat:</b>	43.8103			<b>Contact Fax:</b> 57613279
<b>Facility Long:</b>	-79.5304			<b>Contact Email:</b> KISH.PUNWANI@LTCUSTOM.COM
<b>DLS (Last Filed Rpt):</b>				<b>Latitude:</b> 43.8103
<b>Facility DLS:</b>				<b>Longitude:</b> -79.5304
<b>Datum:</b>	1983			<b>UTM Zone:</b>
<b>Facility Cmnts:</b>	False			<b>UTM Northing:</b>
<b>URL:</b>				<b>UTM Easting:</b>
<b>No of Empl.:</b>	130			<b>Waste Streams:</b> False
<b>Parent Co.:</b>	N			<b>No Streams:</b>
<b>No Parent Co.:</b>				<b>Waste Off Sites:</b> False
<b>Pollut Prev Cmnts:</b>	False			<b>No Off Sites:</b>
<b>Stacks:</b>	False			<b>Shutdown:</b>
<b>No of Stacks:</b>				<b>No of Shutdown:</b>
<b>Canadian SIC Code (2 digit):</b>				
<b>Canadian SIC Code:</b>				
<b>SIC Code Description:</b>				
<b>American SIC Code:</b>				
<b>NAICS Code (2 digit):</b>	33			
<b>NAICS 2 Description:</b>	Manufacturing			
<b>NAICS Code (4 digit):</b>	3372			
<b>NAICS 4 Description:</b>	Office furniture (including fixtures) manufacturing			
<b>NAICS Code (6 digit):</b>	337213			
<b>NAICS 6 Description:</b>	Wood office furniture, including custom architectural woodwork, manufacturing			

**Substance Release Report**

<b>Category Type ID:</b>	1
<b>Category Type Desc:</b>	Stack / Point
<b>Category Type Desc (fr):</b>	Rejets de cheminée ou ponctuels
<b>Grouping:</b>	Total Air
<b>Trans Code:</b>	ASta
<b>Chem:</b>	Volatile Organic Compounds (VOCs)
<b>Chem (fr):</b>	Composés organiques volatils (COV)
<b>Quantity:</b>	18.601
<b>Unit:</b>	tonnes
<b>Basis of Estimate Cd:</b>	C
<b>Basis of Estimate Desc:</b>	C- Mass Balance

<b>Category Type ID:</b>	13
<b>Category Type Desc:</b>	All Media
<b>Category Type Desc (fr):</b>	Rejets à tous les médias
<b>Grouping:</b>	Total All Media<1t
<b>Trans Code:</b>	
<b>Chem:</b>	PM2.5 - Particulate Matter <= 2.5 Microns
<b>Chem (fr):</b>	PM2,5 - Matière particulaire <= 2,5 microns
<b>Quantity:</b>	.617
<b>Unit:</b>	tonnes
<b>Basis of Estimate Cd:</b>	
<b>Basis of Estimate Desc:</b>	

<b>Category Type ID:</b>	13
--------------------------	----

Map Key	Number of Records	Direction/ Distance (m)	Elev/Diff (m)	Site	
<b>Category Type Desc:</b>		All Media			
<b>Category Type Desc (fr):</b>		Rejets à tous les médias			
<b>Grouping:</b>		Total All Media<1t			
<b>Trans Code:</b>					
<b>Chem:</b>		PM10 - Particulate Matter <= 10 Microns			
<b>Chem (fr):</b>		PM10 - Matière particulaire <= 10 microns			
<b>Quantity:</b>		.617			
<b>Unit:</b>		tonnes			
<b>Basis of Estimate Cd:</b>					
<b>Basis of Estimate Desc:</b>					

177	4 of 27	E/189.8	282.4 / 15.97	LT CUSTOM FURNISHINGS 10899 KEELE STREET NOT AVAILABLE MAPLE ON L6A0K6	NPRI
<b>NPRI ID:</b>	10911			<b>Org ID:</b>	56167
<b>Other ID:</b>	Y			<b>Submit Date:</b>	5/15/2007
<b>No Other ID:</b>	2			<b>Last Modified:</b>	5/29/2015 3:28:24 PM
<b>Track ID:</b>	43231			<b>Contact ID:</b>	176300
<b>Report ID:</b>	104865			<b>Cont Type:</b>	MED
<b>Report Type:</b>	NPRI			<b>Contact Title:</b>	
<b>Rpt Type ID:</b>	1			<b>Cont First Name:</b>	KISH
<b>Report Year:</b>	2006			<b>Cont Last Name:</b>	PUNWANI
<b>Not-Current Rpt?:</b>	No			<b>Contact Position:</b>	VP OPERATIONS
<b>Yr of Last Filed Rpt:</b>	2014			<b>Contact Fax:</b>	9057613279
<b>Fac ID:</b>	155067			<b>Contact Ph.:</b>	9057613270
<b>Fac Name:</b>	LT CUSTOM FURNISHINGS - VAUGHAN			<b>Cont Area Code:</b>	905
<b>Fac Address1:</b>	10899 KEELE STREET			<b>Contact Tel.:</b>	57613270
<b>Fac Address2:</b>	NOT AVAILABLE			<b>Contact Ext.:</b>	
<b>Fac Postal Zip:</b>	L6A0K6			<b>Cont Fax Area Cde:</b>	905
<b>Facility Lat:</b>	43.8103			<b>Contact Fax:</b>	57613279
<b>Facility Long:</b>	-79.5304			<b>Contact Email:</b>	KISH.PUNWANI@LTCUSTOM.COM
<b>DLS (Last Filed Rpt):</b>				<b>Latitude:</b>	43.8103
<b>Facility DLS:</b>				<b>Longitude:</b>	-79.5304
<b>Datum:</b>	1983			<b>UTM Zone:</b>	
<b>Facility Cmnts:</b>	False			<b>UTM Northing:</b>	
<b>URL:</b>				<b>UTM Easting:</b>	
<b>No of Empl.:</b>	130			<b>Waste Streams:</b>	True
<b>Parent Co.:</b>	N			<b>No Streams:</b>	
<b>No Parent Co.:</b>				<b>Waste Off Sites:</b>	False
<b>Pollut Prev Cmnts:</b>	False			<b>No Off Sites:</b>	
<b>Stacks:</b>	True			<b>Shutdown:</b>	
<b>No of Stacks:</b>				<b>No of Shutdown:</b>	
<b>Canadian SIC Code (2 digit):</b>					
<b>Canadian SIC Code:</b>					
<b>SIC Code Description:</b>					
<b>American SIC Code:</b>					
<b>NAICS Code (2 digit):</b>	33				
<b>NAICS 2 Description:</b>	Manufacturing				
<b>NAICS Code (4 digit):</b>	3372				
<b>NAICS 4 Description:</b>	Office furniture (including fixtures) manufacturing				
<b>NAICS Code (6 digit):</b>	337213				
<b>NAICS 6 Description:</b>	Wood office furniture, including custom architectural woodwork, manufacturing				

**Substance Release Report**

<b>Category Type ID:</b>	13
<b>Category Type Desc:</b>	All Media
<b>Category Type Desc (fr):</b>	Rejets à tous les médias
<b>Grouping:</b>	Total All Media<1t
<b>Trans Code:</b>	
<b>Chem:</b>	PM2.5 - Particulate Matter <= 2.5 Microns
<b>Chem (fr):</b>	PM2,5 - Matière particulaire <= 2,5 microns
<b>Quantity:</b>	.615

Map Key	Number of Records	Direction/ Distance (m)	Elev/Diff (m)	Site	DB
<b>Unit:</b>		tonnes			
<b>Basis of Estimate Cd:</b>					
<b>Basis of Estimate Desc:</b>					
<b>Category Type ID:</b>		13			
<b>Category Type Desc:</b>		All Media			
<b>Category Type Desc (fr):</b>		Rejets à tous les médias			
<b>Grouping:</b>		Total All Media<1t			
<b>Trans Code:</b>					
<b>Chem:</b>		PM10 - Particulate Matter <= 10 Microns			
<b>Chem (fr):</b>		PM10 - Matière particulaire <= 10 microns			
<b>Quantity:</b>		.615			
<b>Unit:</b>		tonnes			
<b>Basis of Estimate Cd:</b>					
<b>Basis of Estimate Desc:</b>					
<b>Category Type ID:</b>		1			
<b>Category Type Desc:</b>		Stack / Point			
<b>Category Type Desc (fr):</b>		Rejets de cheminée ou ponctuels			
<b>Grouping:</b>		Total Air			
<b>Trans Code:</b>		ASa			
<b>Chem:</b>		Volatile Organic Compounds (VOCs)			
<b>Chem (fr):</b>		Composés organiques volatils (COV)			
<b>Quantity:</b>		25.97			
<b>Unit:</b>		tonnes			
<b>Basis of Estimate Cd:</b>		C			
<b>Basis of Estimate Desc:</b>		C- Mass Balance			

<u>177</u>	5 of 27	E/189.8	282.4 / 15.97	LT Custom Furnishings Inc. 10899 Keele Street Vaughan Regional Municipality of York CITY OF VAUGHAN ON	EBR
------------	---------	---------	---------------	---	-----

<b>EBR Registry No:</b>	010-5173	<b>Decision Posted:</b>	
<b>Ministry Ref No:</b>	9939-7L3TNU	<b>Exception Posted:</b>	
<b>Notice Type:</b>	Instrument Decision	<b>Section:</b>	
<b>Notice Stage:</b>		<b>Act 1:</b>	
<b>Notice Date:</b>	February 05, 2010	<b>Act 2:</b>	
<b>Proposal Date:</b>	November 14, 2008	<b>Site Location Map:</b>	
<b>Year:</b>	2008		
<b>Instrument Type:</b>	(EPA s. 9) - Approval for discharge into the natural environment other than water (i.e. Air)		
<b>Off Instrument Name:</b>			
<b>Posted By:</b>			
<b>Company Name:</b>	LT Custom Furnishings Inc.		
<b>Site Address:</b>			
<b>Location Other:</b>			
<b>Proponent Name:</b>			
<b>Proponent Address:</b>	625 Millway avenue, Vaughan Ontario, Canada L4K 3T9		
<b>Comment Period:</b>			
<b>URL:</b>			

**Site Location Details:**

10899 Keele Street Vaughan Regional Municipality of York CITY OF VAUGHAN

<u>177</u>	6 of 27	E/189.8	282.4 / 15.97	LT CUSTOM FURNISHINGS 10899 KEELE STREET NOT AVAILABLE MAPLE ON L6A0K6	NPRI
------------	---------	---------	---------------	--	------

<b>NPRI ID:</b>	10911	<b>Org ID:</b>	56167
<b>Other ID:</b>	Y	<b>Submit Date:</b>	5/21/2008
<b>No Other ID:</b>	2.00	<b>Last Modified:</b>	5/29/2015 3:28:24 PM

Map Key	Number of Records	Direction/ Distance (m)	Elev/Diff (m)	Site	DB
<b>Track ID:</b>	53241			<b>Contact ID:</b>	176300
<b>Report ID:</b>	116819			<b>Cont Type:</b>	MED
<b>Report Type:</b>	NPRI			<b>Contact Title:</b>	
<b>Rpt Type ID:</b>	1			<b>Cont First Name:</b>	KISH
<b>Report Year:</b>	2007			<b>Cont Last Name:</b>	PUNWANI
<b>Not-Current Rpt?:</b>	No			<b>Contact Position:</b>	VP OPERATIONS
<b>Yr of Last Filed Rpt:</b>	2014			<b>Contact Fax:</b>	9057613279
<b>Fac ID:</b>	155067			<b>Contact Ph.:</b>	9057613270
<b>Fac Name:</b>	LT CUSTOM FURNISHINGS - VAUGHAN			<b>Cont Area Code:</b>	905
<b>Fac Address1:</b>	10899 KEELE STREET			<b>Contact Tel.:</b>	57613270
<b>Fac Address2:</b>	NOT AVAILABLE			<b>Contact Ext.:</b>	
<b>Fac Postal Zip:</b>	L6A0K6			<b>Cont Fax Area Cde:</b>	905
<b>Facility Lat:</b>	43.8103			<b>Contact Fax:</b>	57613279
<b>Facility Long:</b>	-79.5304			<b>Contact Email:</b>	KISH.PUNWANI@LTCUSTOM.COM
<b>DLS (Last Filed Rpt):</b>				<b>Latitude:</b>	43.8103
<b>Facility DLS:</b>				<b>Longitude:</b>	-79.5304
<b>Datum:</b>	1983			<b>UTM Zone:</b>	
<b>Facility Cmnts:</b>	False			<b>UTM Northing:</b>	
<b>URL:</b>				<b>UTM Easting:</b>	
<b>No of Empl.:</b>	130			<b>Waste Streams:</b>	True
<b>Parent Co.:</b>	N			<b>No Streams:</b>	
<b>No Parent Co.:</b>				<b>Waste Off Sites:</b>	True
<b>Pollut Prev Cmnts:</b>	False			<b>No Off Sites:</b>	
<b>Stacks:</b>	True			<b>Shutdown:</b>	
<b>No of Stacks:</b>				<b>No of Shutdown:</b>	
<b>Canadian SIC Code (2 digit):</b>					
<b>Canadian SIC Code:</b>					
<b>SIC Code Description:</b>					
<b>American SIC Code:</b>					
<b>NAICS Code (2 digit):</b>	33				
<b>NAICS 2 Description:</b>	Manufacturing				
<b>NAICS Code (4 digit):</b>	3372				
<b>NAICS 4 Description:</b>	Office furniture (including fixtures) manufacturing				
<b>NAICS Code (6 digit):</b>	337213				
<b>NAICS 6 Description:</b>	Wood office furniture, including custom architectural woodwork, manufacturing				

#### Substance Release Report

<b>Category Type ID:</b>	1
<b>Category Type Desc:</b>	Stack / Point
<b>Category Type Desc (fr):</b>	Rejets de cheminée ou ponctuels
<b>Grouping:</b>	Total Air
<b>Trans Code:</b>	ASta
<b>Chem:</b>	Volatile Organic Compounds (VOCs)
<b>Chem (fr):</b>	Composés organiques volatils (COV)
<b>Quantity:</b>	28.101
<b>Unit:</b>	tonnes
<b>Basis of Estimate Cd:</b>	C
<b>Basis of Estimate Desc:</b>	C- Mass Balance
<b>Category Type ID:</b>	13
<b>Category Type Desc:</b>	All Media
<b>Category Type Desc (fr):</b>	Rejets à tous les médias
<b>Grouping:</b>	Total All Media<1t
<b>Trans Code:</b>	
<b>Chem:</b>	PM2.5 - Particulate Matter <= 2.5 Microns
<b>Chem (fr):</b>	PM2,5 - Matière particulaire <= 2,5 microns
<b>Quantity:</b>	.666
<b>Unit:</b>	tonnes
<b>Basis of Estimate Cd:</b>	
<b>Basis of Estimate Desc:</b>	
<b>Category Type ID:</b>	13
<b>Category Type Desc:</b>	All Media
<b>Category Type Desc (fr):</b>	Rejets à tous les médias

Map Key	Number of Records	Direction/ Distance (m)	Elev/Diff (m)	Site	DB
<b>Grouping:</b>		Total All Media<1t			
<b>Trans Code:</b>					
<b>Chem:</b>		PM10 - Particulate Matter <= 10 Microns			
<b>Chem (fr):</b>		PM10 - Matière particulaire <= 10 microns			
<b>Quantity:</b>		.666			
<b>Unit:</b>		tonnes			
<b>Basis of Estimate Cd:</b>					
<b>Basis of Estimate Desc:</b>					
<u>177</u>	7 of 27	E/189.8	282.4 / 15.97	LT Custom Furnishings Inc. 10899 Keele St Maple ON L6A 0K6	SCT
<b>Established:</b>		01-AUG-95			
<b>Plant Size (ft²):</b>					
<b>Employment:</b>					
<b>--Details--</b>					
<b>Description:</b>		Other Wood Household Furniture Manufacturing			
<b>SIC/NAICS Code:</b>		337123			
<b>Description:</b>		Showcase, Partition, Shelving and Locker Manufacturing			
<b>SIC/NAICS Code:</b>		337215			
<b>Description:</b>		Other Wood Household Furniture Manufacturing			
<b>SIC/NAICS Code:</b>		337123			
<u>177</u>	8 of 27	E/189.8	282.4 / 15.97	LT CUSTOM FURNISHINGS 10899 KEELE STREET NOT AVAILABLE MAPLE ON L6A0K6	NPRI
<b>NPRI ID:</b>		10911		<b>Org ID:</b> 56167	
<b>Other ID:</b>		Y		<b>Submit Date:</b> 4/21/2009	
<b>No Other ID:</b>		2		<b>Last Modified:</b> 5/29/2015 3:28:24 PM	
<b>Track ID:</b>		62024		<b>Contact ID:</b> 176300	
<b>Report ID:</b>		123696		<b>Cont Type:</b> MED	
<b>Report Type:</b>		NPRI		<b>Contact Title:</b>	
<b>Rpt Type ID:</b>		1		<b>Cont First Name:</b> KISH	
<b>Report Year:</b>		2008		<b>Cont Last Name:</b> PUNWANI	
<b>Not-Current Rpt?:</b>		No		<b>Contact Position:</b> VP OPERATIONS	
<b>Yr of Last Filed Rpt:</b>		2014		<b>Contact Fax:</b> 9057613279	
<b>Fac ID:</b>		155067		<b>Contact Ph.:</b> 9057613270	
<b>Fac Name:</b>		LT CUSTOM FURNISHINGS - VAUGHAN		<b>Cont Area Code:</b> 905	
<b>Fac Address1:</b>		10899 KEELE STREET		<b>Contact Tel.:</b> 57613270	
<b>Fac Address2:</b>		NOT AVAILABLE		<b>Contact Ext.:</b>	
<b>Fac Postal Zip:</b>		L6A0K6		<b>Cont Fax Area Cde:</b> 905	
<b>Facility Lat:</b>		43.8103		<b>Contact Fax:</b> 57613279	
<b>Facility Long:</b>		-79.5304		<b>Contact Email:</b> KISH.PUNWANI@LTCUSTOM.COM	
<b>DLS (Last Filed Rpt):</b>				<b>Latitude:</b> 43.8103	
<b>Facility DLS:</b>				<b>Longitude:</b> -79.5304	
<b>Datum:</b>		1983		<b>UTM Zone:</b>	
<b>Facility Cmnts:</b>		No		<b>UTM Northing:</b>	
<b>URL:</b>				<b>UTM Easting:</b>	
<b>No of Empl.:</b>		69		<b>Waste Streams:</b> No	
<b>Parent Co.:</b>		N		<b>No Streams:</b>	
<b>No Parent Co.:</b>				<b>Waste Off Sites:</b> No	
<b>Pollut Prev Cmnts:</b>		No		<b>No Off Sites:</b>	
<b>Stacks:</b>		No		<b>Shutdown:</b> Yes	
<b>No of Stacks:</b>				<b>No of Shutdown:</b> 1	
<b>Canadian SIC Code (2 digit):</b>					
<b>Canadian SIC Code:</b>					
<b>SIC Code Description:</b>					

Map Key	Number of Records	Direction/ Distance (m)	Elev/Diff (m)	Site	DB
<b>American SIC Code:</b> <b>NAICS Code (2 digit):</b> 33 <b>NAICS 2 Description:</b> Manufacturing <b>NAICS Code (4 digit):</b> 3372 <b>NAICS 4 Description:</b> Office furniture (including fixtures) manufacturing <b>NAICS Code (6 digit):</b> 337213 <b>NAICS 6 Description:</b> Wood office furniture, including custom architectural woodwork, manufacturing					
<b><u>Substance Release Report</u></b>					
<b>Category Type ID:</b> 1 <b>Category Type Desc:</b> Stack / Point <b>Category Type Desc (fr):</b> Rejets de cheminée ou ponctuels <b>Grouping:</b> Total Air <b>Trans Code:</b> ASta <b>Chem:</b> Volatile Organic Compounds (VOCs) <b>Chem (fr):</b> Composés organiques volatils (COV) <b>Quantity:</b> 25.668 <b>Unit:</b> tonnes <b>Basis of Estimate Cd:</b> C <b>Basis of Estimate Desc:</b> C- Mass Balance					
<b>Category Type ID:</b> 13 <b>Category Type Desc:</b> All Media <b>Category Type Desc (fr):</b> Rejets à tous les médias <b>Grouping:</b> Total All Media<1t <b>Trans Code:</b> <b>Chem:</b> PM2.5 - Particulate Matter <= 2.5 Microns <b>Chem (fr):</b> PM2,5 - Matière particulaire <= 2,5 microns <b>Quantity:</b> .406 <b>Unit:</b> tonnes <b>Basis of Estimate Cd:</b> <b>Basis of Estimate Desc:</b>					
<u>177</u>	9 of 27	E/189.8	282.4 / 15.97	LT Custom Furnishings Inc. 10899 Keele St Vaughan ON L6A 0K6	CA
<b>Certificate #:</b> 0927-7YTTM4 <b>Application Year:</b> 2010 <b>Issue Date:</b> 1/31/2010 <b>Approval Type:</b> Air <b>Status:</b> Approved <b>Application Type:</b> <b>Client Name:</b> <b>Client Address:</b> <b>Client City:</b> <b>Client Postal Code:</b> <b>Project Description:</b> <b>Contaminants:</b> <b>Emission Control:</b>					
<u>177</u>	10 of 27	E/189.8	282.4 / 15.97	LT CUSTOM FURNISHINGS 10899 KEELE STREET NOT AVAILABLE MAPLE ON L6A0K6	NPRI
<b>NPRI ID:</b> 10911 <b>Other ID:</b> Y <b>No Other ID:</b> 2 <b>Track ID:</b> 83068 <b>Report ID:</b> 136911 <b>Report Type:</b> NPRI					
<b>Org ID:</b> 56167 <b>Submit Date:</b> 4/26/2010 <b>Last Modified:</b> 5/29/2015 3:28:24 PM <b>Contact ID:</b> 176300 <b>Cont Type:</b> MED <b>Contact Title:</b>					



Map Key	Number of Records	Direction/ Distance (m)	Elev/Diff (m)	Site	
<b>Rpt Type ID:</b>	1			<b>Cont First Name:</b>	KISH
<b>Report Year:</b>	2009			<b>Cont Last Name:</b>	PUNWANI
<b>Not-Current Rpt?:</b>	No			<b>Contact Position:</b>	VP OPERATIONS
<b>Yr of Last Filed Rpt:</b>	2014			<b>Contact Fax:</b>	9057613279
<b>Fac ID:</b>	155067			<b>Contact Ph.:</b>	9057613270
<b>Fac Name:</b>	LT CUSTOM FURNISHINGS - VAUGHAN			<b>Cont Area Code:</b>	905
<b>Fac Address1:</b>	10899 KEELE STREET			<b>Contact Tel.:</b>	57613270
<b>Fac Address2:</b>	NOT AVAILABLE			<b>Contact Ext.:</b>	
<b>Fac Postal Zip:</b>	L6A0K6			<b>Cont Fax Area Cde:</b>	905
<b>Facility Lat:</b>	43.8103			<b>Contact Fax:</b>	57613279
<b>Facility Long:</b>	-79.5304			<b>Contact Email:</b>	KISH.PUNWANI@LTCUSTOM.COM
<b>DLS (Last Filed Rpt):</b>				<b>Latitude:</b>	43.8103
<b>Facility DLS:</b>				<b>Longitude:</b>	-79.5304
<b>Datum:</b>	1983			<b>UTM Zone:</b>	
<b>Facility Cmnts:</b>	No			<b>UTM Northing:</b>	
<b>URL:</b>				<b>UTM Easting:</b>	
<b>No of Empl.:</b>	69			<b>Waste Streams:</b>	No
<b>Parent Co.:</b>	N			<b>No Streams:</b>	
<b>No Parent Co.:</b>				<b>Waste Off Sites:</b>	No
<b>Pollut Prev Cmnts:</b>	No			<b>No Off Sites:</b>	
<b>Stacks:</b>	No			<b>Shutdown:</b>	Yes
<b>No of Stacks:</b>				<b>No of Shutdown:</b>	1
<b>Canadian SIC Code (2 digit):</b>					
<b>Canadian SIC Code:</b>					
<b>SIC Code Description:</b>					
<b>American SIC Code:</b>					
<b>NAICS Code (2 digit):</b>	33				
<b>NAICS 2 Description:</b>	Manufacturing				
<b>NAICS Code (4 digit):</b>	3372				
<b>NAICS 4 Description:</b>	Office furniture (including fixtures) manufacturing				
<b>NAICS Code (6 digit):</b>	337213				
<b>NAICS 6 Description:</b>	Wood office furniture, including custom architectural woodwork, manufacturing				
<b><u>Substance Release Report</u></b>					
<b>Category Type ID:</b>	13				
<b>Category Type Desc:</b>	All Media				
<b>Category Type Desc (fr):</b>	Rejets à tous les médias				
<b>Grouping:</b>	Total All Media<1t				
<b>Trans Code:</b>					
<b>Chem:</b>	PM2.5 - Particulate Matter <= 2.5 Microns				
<b>Chem (fr):</b>	PM2,5 - Matière particulaire <= 2,5 microns				
<b>Quantity:</b>	.481				
<b>Unit:</b>	tonnes				
<b>Basis of Estimate Cd:</b>					
<b>Basis of Estimate Desc:</b>					
<b>Category Type ID:</b>	1				
<b>Category Type Desc:</b>	Stack / Point				
<b>Category Type Desc (fr):</b>	Rejets de cheminée ou ponctuels				
<b>Grouping:</b>	Total Air				
<b>Trans Code:</b>	AStA				
<b>Chem:</b>	Volatile Organic Compounds (VOCs)				
<b>Chem (fr):</b>	Composés organiques volatils (COV)				
<b>Quantity:</b>	22.619				
<b>Unit:</b>	tonnes				
<b>Basis of Estimate Cd:</b>	C				
<b>Basis of Estimate Desc:</b>	C- Mass Balance				
<b>177</b>	<b>11 of 27</b>	<b>E/189.8</b>	<b>282.4 / 15.97</b>	<b>LT CUSTOM FURNISHINGS INC. 10899 KEELE STREET NOT AVAILABLE MAPLE ON L6A0K6</b>	<b>NPRI</b>
<b>NPRI ID:</b>	10911			<b>Org ID:</b>	102510

Map Key	Number of Records	Direction/ Distance (m)	Elev/Diff (m)	Site	DB
<b>Other ID:</b>	Y			<b>Submit Date:</b>	6/3/2011
<b>No Other ID:</b>	3			<b>Last Modified:</b>	5/29/2015 3:28:24 PM
<b>Track ID:</b>	91792			<b>Contact ID:</b>	224224
<b>Report ID:</b>	145849			<b>Cont Type:</b>	MED
<b>Report Type:</b>	NPRI			<b>Contact Title:</b>	
<b>Rpt Type ID:</b>	1			<b>Cont First Name:</b>	VALERIE
<b>Report Year:</b>	2010			<b>Cont Last Name:</b>	GILLIES
<b>Not-Current Rpt?:</b>	No			<b>Contact Position:</b>	PURCHASING/ACCOUNTS MANAGER
<b>Yr of Last Filed Rpt:</b>	2014			<b>Contact Fax:</b>	9053030008
<b>Fac ID:</b>	223917			<b>Contact Ph.:</b>	9053030005
<b>Fac Name:</b>	LT CUSTOM FURNISHINGS INC.			<b>Cont Area Code:</b>	905
<b>Fac Address1:</b>	10899 KEELE STREET			<b>Contact Tel.:</b>	53030005
<b>Fac Address2:</b>	NOT AVAILABLE			<b>Contact Ext.:</b>	231
<b>Fac Postal Zip:</b>	L6A0K6			<b>Cont Fax Area Cde:</b>	905
<b>Facility Lat:</b>	43.87818			<b>Contact Fax:</b>	53030008
<b>Facility Long:</b>	-79.51674			<b>Contact Email:</b>	VALERIE.GILLIES@LTCUSTOM.COM
<b>DLS (Last Filed Rpt):</b>				<b>Latitude:</b>	43.8103
<b>Facility DLS:</b>				<b>Longitude:</b>	-79.5304
<b>Datum:</b>	1983			<b>UTM Zone:</b>	
<b>Facility Cmnts:</b>	No			<b>UTM Northing:</b>	
<b>URL:</b>				<b>UTM Easting:</b>	
<b>No of Empl.:</b>	80			<b>Waste Streams:</b>	No
<b>Parent Co.:</b>	*			<b>No Streams:</b>	
<b>No Parent Co.:</b>				<b>Waste Off Sites:</b>	No
<b>Pollut Prev Cmnts:</b>	No			<b>No Off Sites:</b>	
<b>Stacks:</b>	No			<b>Shutdown:</b>	Yes
<b>No of Stacks:</b>				<b>No of Shutdown:</b>	2
<b>Canadian SIC Code (2 digit):</b>					
<b>Canadian SIC Code:</b>					
<b>SIC Code Description:</b>					
<b>American SIC Code:</b>					
<b>NAICS Code (2 digit):</b>	33				
<b>NAICS 2 Description:</b>	Manufacturing				
<b>NAICS Code (4 digit):</b>	3372				
<b>NAICS 4 Description:</b>	Office furniture (including fixtures) manufacturing				
<b>NAICS Code (6 digit):</b>	337213				
<b>NAICS 6 Description:</b>	Wood office furniture, including custom architectural woodwork, manufacturing				
<b><u>Substance Release Report</u></b>					
<b>Category Type ID:</b>	13				
<b>Category Type Desc:</b>	All Media				
<b>Category Type Desc (fr):</b>	Rejets à tous les médias				
<b>Grouping:</b>	Total All Media<1t				
<b>Trans Code:</b>					
<b>Chem:</b>	PM2.5 - Particulate Matter <= 2.5 Microns				
<b>Chem (fr):</b>	PM2,5 - Matière particulaire <= 2,5 microns				
<b>Quantity:</b>	.4938				
<b>Unit:</b>	tonnes				
<b>Basis of Estimate Cd:</b>					
<b>Basis of Estimate Desc:</b>					
<b>Category Type ID:</b>	1				
<b>Category Type Desc:</b>	Stack / Point				
<b>Category Type Desc (fr):</b>	Rejets de cheminée ou ponctuels				
<b>Grouping:</b>	Total Air				
<b>Trans Code:</b>	ASta				
<b>Chem:</b>	Volatile Organic Compounds (VOCs)				
<b>Chem (fr):</b>	Composés organiques volatils (COV)				
<b>Quantity:</b>	22.619				
<b>Unit:</b>	tonnes				
<b>Basis of Estimate Cd:</b>	C				
<b>Basis of Estimate Desc:</b>	C- Mass Balance				

Map Key	Number of Records	Direction/ Distance (m)	Elev/Diff (m)	Site	DB
<u>177</u>	12 of 27	E/189.8	282.4 / 15.97	LT WOOD STORE FIXTURES 10899 KEELE ST MAPLE ON L6A 0K6	GEN

**Generator No:** ON6470109  
**SIC Code:** 321999  
**SIC Description:** All Other Miscellaneous Wood Product Manufacturing  
**Approval Years:** 2009  
**PO Box No:**  
**Country:**

**Status:**  
**Co Admin:**  
**Choice of Contact:**  
**Phone No Admin:**  
**Contam. Facility:**  
**MHSW Facility:**

Detail(s)

**Waste Class:** 145  
**Waste Class Desc:** PAINT/PIGMENT/COATING RESIDUES

<u>177</u>	13 of 27	E/189.8	282.4 / 15.97	LT CUSTOM FURNISHINGS INC. 10899 KEELE STREET NOT AVAILABLE MAPLE ON L6A0K6	NPRI
------------	----------	---------	---------------	---	------

**NPRI ID:** 10911  
**Other ID:**  
**No Other ID:**  
**Track ID:** 104128  
**Report ID:** 10205  
**Report Type:** NPRI  
**Rpt Type ID:** 1  
**Report Year:** 2011  
**Not-Current Rpt?:** No  
**Yr of Last Filed Rpt:** 2014  
**Fac ID:** 223917  
**Fac Name:** LT CUSTOM FURNISHINGS INC.  
**Fac Address1:** 10899 KEELE STREET  
**Fac Address2:** NOT AVAILABLE  
**Fac Postal Zip:** L6A0K6  
**Facility Lat:** 43.87818  
**Facility Long:** -79.51674  
**DLS (Last Filed Rpt):**  
**Facility DLS:**  
**Datum:** 1983  
**Facility Cmnts:**  
**URL:**  
**No of Empl.:** 100  
**Parent Co.:**  
**No Parent Co.:**  
**Pollut Prev Cmnts:**  
**Stacks:**  
**No of Stacks:**  
**Canadian SIC Code (2 digit):**  
**Canadian SIC Code:**  
**SIC Code Description:**  
**American SIC Code:**  
**NAICS Code (2 digit):** 33  
**NAICS 2 Description:** Manufacturing  
**NAICS Code (4 digit):** 3372  
**NAICS 4 Description:** Office furniture (including fixtures) manufacturing  
**NAICS Code (6 digit):** 337213  
**NAICS 6 Description:** Wood office furniture, including custom architectural woodwork, manufacturing

**Org ID:** 102510  
**Submit Date:** 12/18/2012  
**Last Modified:** 5/29/2015 3:28:24 PM  
**Contact ID:**  
**Cont Type:**  
**Contact Title:**  
**Cont First Name:**  
**Cont Last Name:**  
**Contact Position:**  
**Contact Fax:**  
**Contact Ph.:**  
**Cont Area Code:**  
**Contact Tel.:**  
**Contact Ext.:**  
**Cont Fax Area Cde:**  
**Contact Fax:**  
**Contact Email:**  
**Latitude:** 43.8103  
**Longitude:** -79.5304  
**UTM Zone:**  
**UTM Northing:**  
**UTM Easting:**  
**Waste Streams:**  
**No Streams:**  
**Waste Off Sites:**  
**No Off Sites:**  
**Shutdown:**  
**No of Shutdown:**

Substance Release Report

**Category Type ID:** 3

Map Key	Number of Records	Direction/ Distance (m)	Elev/Diff (m)	Site	DB
<b>Category Type Desc:</b>		Fugitive			
<b>Category Type Desc (fr):</b>		Émissions fugitives			
<b>Grouping:</b>		Total Air			
<b>Trans Code:</b>		VOCs			
<b>Chem:</b>		Volatile Organic Compounds (VOCs)			
<b>Chem (fr):</b>		Composés organiques volatils (COV)			
<b>Quantity:</b>		33.802			
<b>Unit:</b>		tonnes			
<b>Basis of Estimate Cd:</b>		E2			
<b>Basis of Estimate Desc:</b>		E2- Published Emission Factors - In use from 2003 and onward			
<b>Category Type ID:</b>		1			
<b>Category Type Desc:</b>		Stack / Point			
<b>Category Type Desc (fr):</b>		Rejets de cheminée ou ponctuels			
<b>Grouping:</b>		Total Air			
<b>Trans Code:</b>		AStA			
<b>Chem:</b>		PM2.5 - Particulate Matter <= 2.5 Microns			
<b>Chem (fr):</b>		PM2,5 - Matière particulaire <= 2,5 microns			
<b>Quantity:</b>		.4767			
<b>Unit:</b>		tonnes			
<b>Basis of Estimate Cd:</b>		E2			
<b>Basis of Estimate Desc:</b>		E2- Published Emission Factors - In use from 2003 and onward			
<u>177</u>	14 of 27	E/189.8	282.4 / 15.97	LT WOOD STORE FIXTURES 10899 KEELE ST MAPLE ON L6A 0K6	GEN
<b>Generator No:</b>		ON6470109		<b>Status:</b>	
<b>SIC Code:</b>		321999		<b>Co Admin:</b>	
<b>SIC Description:</b>		All Other Miscellaneous Wood Product Manufacturing		<b>Choice of Contact:</b>	
<b>Approval Years:</b>		2010		<b>Phone No Admin:</b>	
<b>PO Box No:</b>				<b>Contam. Facility:</b>	
<b>Country:</b>				<b>MHSW Facility:</b>	
<u>Detail(s)</u>					
<b>Waste Class:</b>		145			
<b>Waste Class Desc:</b>		PAINT/PIGMENT/COATING RESIDUES			
<u>177</u>	15 of 27	E/189.8	282.4 / 15.97	LT WOOD STORE FIXTURES 10899 KEELE ST MAPLE ON L6A 0K6	GEN
<b>Generator No:</b>		ON6470109		<b>Status:</b>	
<b>SIC Code:</b>		321999		<b>Co Admin:</b>	
<b>SIC Description:</b>		All Other Miscellaneous Wood Product Manufacturing		<b>Choice of Contact:</b>	
<b>Approval Years:</b>		2011		<b>Phone No Admin:</b>	
<b>PO Box No:</b>				<b>Contam. Facility:</b>	
<b>Country:</b>				<b>MHSW Facility:</b>	
<u>Detail(s)</u>					
<b>Waste Class:</b>		145			
<b>Waste Class Desc:</b>		PAINT/PIGMENT/COATING RESIDUES			
<u>177</u>	16 of 27	E/189.8	282.4 / 15.97	LT CUSTOM FURNISHINGS INC. 10899 KEELE ST MAPLE ON L6A 0K6	GEN
<b>Generator No:</b>		ON6470109		<b>Status:</b>	

Map Key	Number of Records	Direction/ Distance (m)	Elev/Diff (m)	Site	DB
---------	-------------------	-------------------------	---------------	------	----

<b>SIC Code:</b>	321999	<b>Co Admin:</b>
<b>SIC Description:</b>	All Other Miscellaneous Wood Product Manufacturing	<b>Choice of Contact:</b>
<b>Approval Years:</b>	2012	<b>Phone No Admin:</b>
<b>PO Box No:</b>		<b>Contam. Facility:</b>
<b>Country:</b>		<b>MHSW Facility:</b>

Detail(s)

<b>Waste Class:</b>	145
<b>Waste Class Desc:</b>	PAINT/PIGMENT/COATING RESIDUES

<u>177</u>	17 of 27	E/189.8	282.4 / 15.97	LT CUSTOM FURNISHINGS INC. 10899 KEELE STREET NOT AVAILABLE MAPLE ON L6A0K6	NPRI
------------	----------	---------	---------------	---	------

<b>NPRI ID:</b>	10911	<b>Org ID:</b>	102510
<b>Other ID:</b>		<b>Submit Date:</b>	6/3/2013
<b>No Other ID:</b>		<b>Last Modified:</b>	5/29/2015 3:28:24 PM
<b>Track ID:</b>	108809	<b>Contact ID:</b>	
<b>Report ID:</b>	21746	<b>Cont Type:</b>	
<b>Report Type:</b>	NPRI	<b>Contact Title:</b>	
<b>Rpt Type ID:</b>	1	<b>Cont First Name:</b>	
<b>Report Year:</b>	2012	<b>Cont Last Name:</b>	
<b>Not-Current Rpt?:</b>	No	<b>Contact Position:</b>	
<b>Yr of Last Filed Rpt:</b>	2014	<b>Contact Fax:</b>	
<b>Fac ID:</b>	223917	<b>Contact Ph.:</b>	
<b>Fac Name:</b>	LT CUSTOM FURNISHINGS INC.	<b>Cont Area Code:</b>	
<b>Fac Address1:</b>	10899 KEELE STREET	<b>Contact Tel.:</b>	
<b>Fac Address2:</b>	NOT AVAILABLE	<b>Contact Ext.:</b>	
<b>Fac Postal Zip:</b>	L6A0K6	<b>Cont Fax Area Cde:</b>	
<b>Facility Lat:</b>	43.87818	<b>Contact Fax:</b>	
<b>Facility Long:</b>	-79.51674	<b>Contact Email:</b>	
<b>DLS (Last Filed Rpt):</b>		<b>Latitude:</b>	43.8103
<b>Facility DLS:</b>		<b>Longitude:</b>	-79.5304
<b>Datum:</b>	1983	<b>UTM Zone:</b>	
<b>Facility Cmnts:</b>		<b>UTM Northing:</b>	
<b>URL:</b>		<b>UTM Easting:</b>	
<b>No of Empl.:</b>	120	<b>Waste Streams:</b>	
<b>Parent Co.:</b>		<b>No Streams:</b>	
<b>No Parent Co.:</b>		<b>Waste Off Sites:</b>	
<b>Pollut Prev Cmnts:</b>		<b>No Off Sites:</b>	
<b>Stacks:</b>		<b>Shutdown:</b>	
<b>No of Stacks:</b>		<b>No of Shutdown:</b>	
<b>Canadian SIC Code (2 digit):</b>			
<b>Canadian SIC Code:</b>			
<b>SIC Code Description:</b>			
<b>American SIC Code:</b>			
<b>NAICS Code (2 digit):</b>	33		
<b>NAICS 2 Description:</b>	Manufacturing		
<b>NAICS Code (4 digit):</b>	3372		
<b>NAICS 4 Description:</b>	Office furniture (including fixtures) manufacturing		
<b>NAICS Code (6 digit):</b>	337213		
<b>NAICS 6 Description:</b>	Wood office furniture, including custom architectural woodwork, manufacturing		

Substance Release Report

<b>Category Type ID:</b>	3
<b>Category Type Desc:</b>	Fugitive
<b>Category Type Desc (fr):</b>	Emissions fugitives
<b>Grouping:</b>	Total Air
<b>Trans Code:</b>	VOCs
<b>Chem:</b>	Volatile Organic Compounds (VOCs)

Map Key	Number of Records	Direction/ Distance (m)	Elev/Diff (m)	Site	DB
<b>Chem (fr):</b>		Composés organiques volatils (COV)			
<b>Quantity:</b>		45.129			
<b>Unit:</b>		tonnes			
<b>Basis of Estimate Cd:</b>		E2			
<b>Basis of Estimate Desc:</b>		E2- Published Emission Factors - In use from 2003 and onward			
<u>177</u>	18 of 27	E/189.8	282.4 / 15.97	LT CUSTOM FURNISHINGS INC. 10899 KEELE ST MAPLE ON	GEN
<b>Generator No:</b>		ON6470109		<b>Status:</b>	
<b>SIC Code:</b>		321999		<b>Co Admin:</b>	
<b>SIC Description:</b>		ALL OTHER MISCELLANEOUS WOOD PRODUCT MANUFACTURING		<b>Choice of Contact:</b>	
<b>Approval Years:</b>		2013		<b>Phone No Admin:</b>	
<b>PO Box No:</b>				<b>Contam. Facility:</b>	
<b>Country:</b>				<b>MHSW Facility:</b>	
<b><u>Detail(s)</u></b>					
<b>Waste Class:</b>		145			
<b>Waste Class Desc:</b>		PAINT/PIGMENT/COATING RESIDUES			
<u>177</u>	19 of 27	E/189.8	282.4 / 15.97	LT CUSTOM FURNISHINGS INC. 10899 KEELE STREET NOT AVAILABLE MAPLE ON L6A0K6	NPRI
<b>NPRI ID:</b>		10911		<b>Org ID:</b>	
<b>Other ID:</b>				102510	
<b>No Other ID:</b>				<b>Submit Date:</b>	
<b>Track ID:</b>		119022		6/2/2014	
<b>Report ID:</b>		38569		<b>Last Modified:</b>	
<b>Report Type:</b>		NPRI		5/29/2015 3:28:24 PM	
<b>Rpt Type ID:</b>		1		<b>Contact ID:</b>	
<b>Report Year:</b>		2013		233709	
<b>Not-Current Rpt?:</b>		No		<b>Cont Type:</b>	
<b>Yr of Last Filed Rpt:</b>		2014		MED	
<b>Fac ID:</b>		223917		<b>Contact Title:</b>	
<b>Fac Name:</b>		LT CUSTOM FURNISHINGS INC.		<b>Contact First Name:</b>	
<b>Fac Address1:</b>		10899 KEELE STREET		<b>Contact Last Name:</b>	
<b>Fac Address2:</b>		NOT AVAILABLE		<b>Contact Position:</b>	
<b>Fac Postal Zip:</b>		L6A0K6		<b>Contact Fax:</b>	
<b>Facility Lat:</b>		43.87818		<b>Contact Ph.:</b>	
<b>Facility Long:</b>		-79.51674		<b>Contact Area Code:</b>	
<b>DLS (Last Filed Rpt):</b>				<b>Contact Tel.:</b>	
<b>Facility DLS:</b>				<b>Contact Ext.:</b>	
<b>Datum:</b>		1983		<b>Cont Fax Area Cde:</b>	
<b>Facility Cmnts:</b>				<b>Contact Fax:</b>	
<b>URL:</b>				<b>Contact Email:</b>	
<b>No of Empl.:</b>		162		<b>Latitude:</b>	
<b>Parent Co.:</b>				43.8103	
<b>No Parent Co.:</b>				<b>Longitude:</b>	
<b>Pollut Prev Cmnts:</b>				-79.5304	
<b>Stacks:</b>				<b>UTM Zone:</b>	
<b>No of Stacks:</b>				<b>UTM Northing:</b>	
<b>Canadian SIC Code (2 digit):</b>				<b>UTM Easting:</b>	
<b>Canadian SIC Code:</b>				<b>Waste Streams:</b>	
<b>SIC Code Description:</b>				<b>No Streams:</b>	
<b>American SIC Code:</b>				<b>Waste Off Sites:</b>	
<b>NAICS Code (2 digit):</b>		33		<b>No Off Sites:</b>	
<b>NAICS 2 Description:</b>		Manufacturing		<b>Shutdown:</b>	
<b>NAICS Code (4 digit):</b>		3372		<b>No of Shutdown:</b>	
<b>NAICS 4 Description:</b>		Office furniture (including fixtures) manufacturing			

Map Key	Number of Records	Direction/ Distance (m)	Elev/Diff (m)	Site	DB
NAICS Code (6 digit):		337213			
NAICS 6 Description:		Wood office furniture, including custom architectural woodwork, manufacturing			

**Substance Release Report**

**Category Type ID:** 3  
**Category Type Desc:** Fugitive  
**Category Type Desc (fr):** Émissions fugitives  
**Grouping:** Total Air  
**Trans Code:** VOCs  
**Chem:** Volatile Organic Compounds (VOCs)  
**Chem (fr):** Composés organiques volatils (COV)  
**Quantity:** 45.5  
**Unit:** tonnes  
**Basis of Estimate Cd:** C  
**Basis of Estimate Desc:** C- Mass Balance

<u>177</u>	20 of 27	E/189.8	282.4 / 15.97	LT Custom Furnishings Inc. 10899 Keele St Vaughan ON	ECA
<b>Approval No:</b>	0927-7YTTM4			<b>MOE District:</b> York-Durham	
<b>Approval Date:</b>	2010-01-31			<b>City:</b>	
<b>Status:</b>	Approved			<b>Longitude:</b> -79.51651	
<b>Record Type:</b>	ECA			<b>Latitude:</b> 43.873447	
<b>Link Source:</b>	IDS			<b>Geometry X:</b>	
<b>SWP Area Name:</b>	Toronto			<b>Geometry Y:</b>	
<b>Approval Type:</b>	ECA-AIR				
<b>Project Type:</b>	AIR				
<b>Business Name:</b>	LT Custom Furnishings Inc.				
<b>Address:</b>	10899 Keele St				
<b>Full Address:</b>					
<b>Full PDF Link:</b>	<a href="https://www.accessenvironment.ene.gov.on.ca/instruments/9939-7L3TNU-14.pdf">https://www.accessenvironment.ene.gov.on.ca/instruments/9939-7L3TNU-14.pdf</a>				
<b>PDF Site Location:</b>					

<u>177</u>	21 of 27	E/189.8	282.4 / 15.97	LT CUSTOM FURNISHINGS INC. 10899 KEELE ST MAPLE ON L6A 0K6	GEN
<b>Generator No:</b>	ON6470109			<b>Status:</b>	
<b>SIC Code:</b>	321999			<b>Co Admin:</b>	
<b>SIC Description:</b>	ALL OTHER MISCELLANEOUS WOOD PRODUCT MANUFACTURING			<b>Choice of Contact:</b> CO_OFFICIAL	
<b>Approval Years:</b>	2016			<b>Phone No Admin:</b>	
<b>PO Box No:</b>				<b>Contam. Facility:</b> No	
<b>Country:</b> Canada				<b>MHSW Facility:</b> No	

**Detail(s)**

**Waste Class:** 145  
**Waste Class Desc:** PAINT/PIGMENT/COATING RESIDUES

<u>177</u>	22 of 27	E/189.8	282.4 / 15.97	LT CUSTOM FURNISHINGS INC. 10899 KEELE ST MAPLE ON L6A 0K6	GEN
<b>Generator No:</b>	ON6470109			<b>Status:</b>	
<b>SIC Code:</b>	321999			<b>Co Admin:</b>	
<b>SIC Description:</b>	ALL OTHER MISCELLANEOUS WOOD PRODUCT MANUFACTURING			<b>Choice of Contact:</b> CO_OFFICIAL	
<b>Approval Years:</b>	2015			<b>Phone No Admin:</b>	

Map Key	Number of Records	Direction/Distance (m)	Elev/Diff (m)	Site	DB
<b>PO Box No:</b> <b>Country:</b>	Canada			<b>Contam. Facility:</b> <b>MHSW Facility:</b>	No No
<u>Detail(s)</u>					
<b>Waste Class:</b> <b>Waste Class Desc:</b>	145 PAINT/PIGMENT/COATING RESIDUES				
<u>177</u>	23 of 27	E/189.8	282.4 / 15.97	LT CUSTOM FURNISHINGS INC. 10899 KEELE ST MAPLE ON L6A 0K6	GEN
<b>Generator No:</b> <b>SIC Code:</b> <b>SIC Description:</b> <b>Approval Years:</b> <b>PO Box No:</b> <b>Country:</b>	ON6470109 321999 ALL OTHER MISCELLANEOUS WOOD PRODUCT MANUFACTURING 2014 Canada			<b>Status:</b> <b>Co Admin:</b> <b>Choice of Contact:</b> <b>Phone No Admin:</b> <b>Contam. Facility:</b> <b>MHSW Facility:</b>	  CO_OFFICIAL  No No
<u>Detail(s)</u>					
<b>Waste Class:</b> <b>Waste Class Desc:</b>	145 PAINT/PIGMENT/COATING RESIDUES				
<u>177</u>	24 of 27	E/189.8	282.4 / 15.97	LT CUSTOM FURNISHINGS INC. 10899 KEELE ST MAPLE ON L6A 0K6	GEN
<b>Generator No:</b> <b>SIC Code:</b> <b>SIC Description:</b> <b>Approval Years:</b> <b>PO Box No:</b> <b>Country:</b>	ON6470109   As of Dec 2018 Canada			<b>Status:</b> <b>Co Admin:</b> <b>Choice of Contact:</b> <b>Phone No Admin:</b> <b>Contam. Facility:</b> <b>MHSW Facility:</b>	Registered     
<u>Detail(s)</u>					
<b>Waste Class:</b> <b>Waste Class Desc:</b>	145 H Wastes from the use of pigments, coatings and paints				
<b>Waste Class:</b> <b>Waste Class Desc:</b>	145 I Wastes from the use of pigments, coatings and paints				
<u>177</u>	25 of 27	E/189.8	282.4 / 15.97	LT Custom Furnishings Inc. 10899 KEELE STREET NOT AVAILABLE MAPLE ON L6A0K6	NPRI
<b>NPRI ID:</b> <b>Other ID:</b> <b>No Other ID:</b> <b>Track ID:</b> <b>Report ID:</b> <b>Report Type:</b> <b>Rpt Type ID:</b> <b>Report Year:</b> <b>Not-Current Rpt?:</b> <b>Yr of Last Filed Rpt:</b> <b>Fac ID:</b> <b>Fac Name:</b> <b>Fac Address1:</b>	10911   136184 68885 NPRI 1 2015 No 2014 223917 LT CUSTOM FURNISHINGS INC. 10899 KEELE STREET			<b>Org ID:</b> <b>Submit Date:</b> <b>Last Modified:</b> <b>Contact ID:</b> <b>Cont Type:</b> <b>Contact Title:</b> <b>Cont First Name:</b> <b>Cont Last Name:</b> <b>Contact Position:</b> <b>Contact Fax:</b> <b>Contact Ph.:</b> <b>Cont Area Code:</b> <b>Contact Tel.:</b>	106382 5/5/2016 11/18/2016 8:28:05 AM 241709 MEM  Nghi Nguyen Vice President 9053030008 9053030005 905 53030005





Map Key	Number of Records	Direction/ Distance (m)	Elev/Diff (m)	Site	DB
<u>Detail(s)</u>					
<b>Waste Class:</b>		145 I			
<b>Waste Class Desc:</b>		Wastes from the use of pigments, coatings and paints			
<b>Waste Class:</b>		145 H			
<b>Waste Class Desc:</b>		Wastes from the use of pigments, coatings and paints			

<u>177</u>	27 of 27	E/189.8	282.4 / 15.97	LT CUSTOM FURNISHINGS INC. 10899 KEELE ST MAPLE ON L6A 0K6	GEN
<b>Generator No:</b>	ON6470109			<b>Status:</b> Registered	
<b>SIC Code:</b>				<b>Co Admin:</b>	
<b>SIC Description:</b>				<b>Choice of Contact:</b>	
<b>Approval Years:</b>	As of Jan 2021			<b>Phone No Admin:</b>	
<b>PO Box No:</b>				<b>Contam. Facility:</b>	
<b>Country:</b>	Canada			<b>MHSW Facility:</b>	

<u>Detail(s)</u>					
<b>Waste Class:</b>		145 I			
<b>Waste Class Desc:</b>		Wastes from the use of pigments, coatings and paints			
<b>Waste Class:</b>		145 H			
<b>Waste Class Desc:</b>		Wastes from the use of pigments, coatings and paints			

<u>178</u>	1 of 1	S/189.8	251.8 / -14.61	STOCKWORTH, DOBLE DEVELOPMENTS INC. CRANSTON PARK AVE./KINNEY CRES VAUGHAN CITY ON	CA
<b>Certificate #:</b>	3-1014-96-				
<b>Application Year:</b>	96				
<b>Issue Date:</b>	9/12/1996				
<b>Approval Type:</b>	Municipal sewage				
<b>Status:</b>	Approved				
<b>Application Type:</b>					
<b>Client Name:</b>					
<b>Client Address:</b>					
<b>Client City:</b>					
<b>Client Postal Code:</b>					
<b>Project Description:</b>					
<b>Contaminants:</b>					
<b>Emission Control:</b>					

<u>179</u>	1 of 1	ESE/193.2	272.2 / 5.74	Belfor Property Restoration 2190 Teston Road Maple ON L6A 4A7	GEN
<b>Generator No:</b>	ON9614535			<b>Status:</b> Registered	
<b>SIC Code:</b>				<b>Co Admin:</b>	
<b>SIC Description:</b>				<b>Choice of Contact:</b>	
<b>Approval Years:</b>	As of Nov 2021			<b>Phone No Admin:</b>	
<b>PO Box No:</b>				<b>Contam. Facility:</b>	
<b>Country:</b>	Canada			<b>MHSW Facility:</b>	

<u>Detail(s)</u>					
<b>Waste Class:</b>		312 P			
<b>Waste Class Desc:</b>		Pathological wastes			

Map Key	Number of Records	Direction/ Distance (m)	Elev/Diff (m)	Site	DB
<u>180</u>	1 of 47	ESE/197.7	271.0 / 4.59	Hytek Plastic Sales Inc. 2175A Teston Rd Maple ON L6A 1T3	SCT
<b>Established:</b>		01-AUG-84			
<b>Plant Size (ft²):</b>		10000			
<b>Employment:</b>					
<b>--Details--</b>					
<b>Description:</b>		All Other Plastic Product Manufacturing			
<b>SIC/NAICS Code:</b>		326198			
<b>Description:</b>		Plastic Pipe and Pipe Fitting Manufacturing			
<b>SIC/NAICS Code:</b>		326122			
<u>180</u>	2 of 47	ESE/197.7	271.0 / 4.59	FABRICATED PLASTICS LIMITED 2175 A TESTON RD MAPLE ON L6A 1T3	SCT
<b>Established:</b>		1962			
<b>Plant Size (ft²):</b>		70000			
<b>Employment:</b>		140			
<b>--Details--</b>					
<b>Description:</b>		UNSUPPORTED PLASTICS FILM & SHEET			
<b>SIC/NAICS Code:</b>		3081			
<b>Description:</b>		PLASTICS PIPE			
<b>SIC/NAICS Code:</b>		3084			
<b>Description:</b>		PLASTICS PRODUCTS, N.E.C.			
<b>SIC/NAICS Code:</b>		3089			
<b>Description:</b>		INDUSTRIAL FANS & BLOWERS & AIR PURIFICATION EQUIPMENT			
<b>SIC/NAICS Code:</b>		3564			
<u>180</u>	3 of 47	ESE/197.7	271.0 / 4.59	KEMFLO CANADA INC 2175 A TESTON RD MAPLE ON L6A 1T3	SCT
<b>Established:</b>		1988			
<b>Plant Size (ft²):</b>		0			
<b>Employment:</b>		25			
<b>--Details--</b>					
<b>Description:</b>		All Other Industrial Machinery Manufacturing			
<b>SIC/NAICS Code:</b>		333299			
<b>Description:</b>		PLASTICS PRODUCTS, N.E.C.			
<b>SIC/NAICS Code:</b>		3089			
<b>Description:</b>		Other Plate Work and Fabricated Structural Product Manufacturing			
<b>SIC/NAICS Code:</b>		332319			
<b>Description:</b>		Machine Shops			
<b>SIC/NAICS Code:</b>		332710			
<b>Description:</b>		Unsupported Plastic Film and Sheet Manufacturing			
<b>SIC/NAICS Code:</b>		326114			

Map Key	Number of Records	Direction/ Distance (m)	Elev/Diff (m)	Site	DB
<u>180</u>	4 of 47	ESE/197.7	271.0 / 4.59	FABRICATED PLASTICS LTD. 2175 Teston Rd Maple ON L6A 1T3	SCT
<b>Established:</b>		1962			
<b>Plant Size (ft²):</b>		70000			
<b>Employment:</b>		140			
<b>--Details--</b>					
<b>Description:</b>		Industrial and Commercial Fan and Blower and Air Purification Equipment Manufacturing			
<b>SIC/NAICS Code:</b>		333413			
<b>Description:</b>		Unsupported Plastic Film and Sheet Manufacturing			
<b>SIC/NAICS Code:</b>		326114			
<b>Description:</b>		Plastic Pipe and Pipe Fitting Manufacturing			
<b>SIC/NAICS Code:</b>		326122			
<b>Description:</b>		All Other Plastic Product Manufacturing			
<b>SIC/NAICS Code:</b>		326198			
<b>Description:</b>		All Other Non-Metallic Mineral Product Manufacturing			
<b>SIC/NAICS Code:</b>		327990			
<u>180</u>	5 of 47	ESE/197.7	271.0 / 4.59	FABRICATED PLASTICS LTD. 2175 TESTON SIDE ROAD MAPLE ON LOJ 1E0	GEN
<b>Generator No:</b>		ON0079100		<b>Status:</b>	
<b>SIC Code:</b>		1699		<b>Co Admin:</b>	
<b>SIC Description:</b>		OTHER PLASTIC PROD.		<b>Choice of Contact:</b>	
<b>Approval Years:</b>		86,87,88,89,90		<b>Phone No Admin:</b>	
<b>PO Box No:</b>				<b>Contam. Facility:</b>	
<b>Country:</b>				<b>MHSW Facility:</b>	
<b>Detail(s)</b>					
<b>Waste Class:</b>		212			
<b>Waste Class Desc:</b>		ALIPHATIC SOLVENTS			
<u>180</u>	6 of 47	ESE/197.7	271.0 / 4.59	FABRICATED PLASTICS LTD. 15-113 2175 TESTON ROAD VAUGHAN ON L6A 1T3	GEN
<b>Generator No:</b>		ON0079100		<b>Status:</b>	
<b>SIC Code:</b>		1699		<b>Co Admin:</b>	
<b>SIC Description:</b>		OTHER PLASTIC PROD.		<b>Choice of Contact:</b>	
<b>Approval Years:</b>		92,93,96,97		<b>Phone No Admin:</b>	
<b>PO Box No:</b>				<b>Contam. Facility:</b>	
<b>Country:</b>				<b>MHSW Facility:</b>	
<b>Detail(s)</b>					
<b>Waste Class:</b>		212			
<b>Waste Class Desc:</b>		ALIPHATIC SOLVENTS			
<b>Waste Class:</b>		252			
<b>Waste Class Desc:</b>		WASTE OILS & LUBRICANTS			

Map Key	Number of Records	Direction/ Distance (m)	Elev/Diff (m)	Site	DB
<u>180</u>	7 of 47	ESE/197.7	271.0 / 4.59	FABRICATED PLASTICS LTD. 15-113 2175 TESTON SIDE ROAD MAPLE ON L0J 1E0	GEN
<b>Generator No:</b>	ON0079100			<b>Status:</b>	
<b>SIC Code:</b>	1699			<b>Co Admin:</b>	
<b>SIC Description:</b>	OTHER PLASTIC PROD.			<b>Choice of Contact:</b>	
<b>Approval Years:</b>	94,95			<b>Phone No Admin:</b>	
<b>PO Box No:</b>				<b>Contam. Facility:</b>	
<b>Country:</b>				<b>MHSW Facility:</b>	
<b><u>Detail(s)</u></b>					
<b>Waste Class:</b>		212			
<b>Waste Class Desc:</b>		ALIPHATIC SOLVENTS			
<u>180</u>	8 of 47	ESE/197.7	271.0 / 4.59	FABRICATED PLASTICS LTD. 2175 TESTON ROAD VAUGHAN ON L6A 1T3	GEN
<b>Generator No:</b>	ON0079100			<b>Status:</b>	
<b>SIC Code:</b>	1699			<b>Co Admin:</b>	
<b>SIC Description:</b>	OTHER PLASTIC PROD.			<b>Choice of Contact:</b>	
<b>Approval Years:</b>	98,99,00,01,02,03,04,05,06,07,08			<b>Phone No Admin:</b>	
<b>PO Box No:</b>				<b>Contam. Facility:</b>	
<b>Country:</b>				<b>MHSW Facility:</b>	
<b><u>Detail(s)</u></b>					
<b>Waste Class:</b>		212			
<b>Waste Class Desc:</b>		ALIPHATIC SOLVENTS			
<b>Waste Class:</b>		252			
<b>Waste Class Desc:</b>		WASTE OILS & LUBRICANTS			
<u>180</u>	9 of 47	ESE/197.7	271.0 / 4.59	KEMFLO CANADA INC. 2175A TESTON ROAD VAUGHAN ON L6A 1T3	GEN
<b>Generator No:</b>	ON2249800			<b>Status:</b>	
<b>SIC Code:</b>	3081			<b>Co Admin:</b>	
<b>SIC Description:</b>	MACHINE SHOP IND.			<b>Choice of Contact:</b>	
<b>Approval Years:</b>	97,98,99,00,01,03,04,05,06,07,08			<b>Phone No Admin:</b>	
<b>PO Box No:</b>				<b>Contam. Facility:</b>	
<b>Country:</b>				<b>MHSW Facility:</b>	
<b><u>Detail(s)</u></b>					
<b>Waste Class:</b>		253			
<b>Waste Class Desc:</b>		EMULSIFIED OILS			
<b>Waste Class:</b>		252			
<b>Waste Class Desc:</b>		WASTE OILS & LUBRICANTS			
<u>180</u>	10 of 47	ESE/197.7	271.0 / 4.59	FABRICATED PLASTICS LIMITED 2175 TESTON ROAD NOT AVAILABLE MAPLE ON L6A1T3	NPRI
<b>NPRI ID:</b>	7309			<b>Org ID:</b>	47907

Map Key	Number of Records	Direction/ Distance (m)	Elev/Diff (m)	Site	DB
<b>Other ID:</b>	N			<b>Submit Date:</b>	11/17/2003
<b>No Other ID:</b>	0			<b>Last Modified:</b>	5/29/2015 3:28:24 PM
<b>Track ID:</b>	20107			<b>Contact ID:</b>	128555
<b>Report ID:</b>	163428			<b>Cont Type:</b>	MED
<b>Report Type:</b>	NPRI			<b>Contact Title:</b>	
<b>Rpt Type ID:</b>	1			<b>Cont First Name:</b>	CATHY
<b>Report Year:</b>	2002			<b>Cont Last Name:</b>	TADRES
<b>Not-Current Rpt?:</b>	No			<b>Contact Position:</b>	HUMAN RESOURCES MANAGER
<b>Yr of Last Filed Rpt:</b>	2014			<b>Contact Fax:</b>	9058322111
<b>Fac ID:</b>	140766			<b>Contact Ph.:</b>	9058328161
<b>Fac Name:</b>	NOT AVAILABLE			<b>Cont Area Code:</b>	905
<b>Fac Address1:</b>	2175 TESTON ROAD			<b>Contact Tel.:</b>	58328161
<b>Fac Address2:</b>	NOT AVAILABLE			<b>Contact Ext.:</b>	687
<b>Fac Postal Zip:</b>	L6A1T3			<b>Cont Fax Area Cde:</b>	905
<b>Facility Lat:</b>	43.8732			<b>Contact Fax:</b>	58322111
<b>Facility Long:</b>	-79.5145			<b>Contact Email:</b>	CTADRES@FABRICATEDPLASTICS.COM
<b>DLS (Last Filed Rpt):</b>				<b>Latitude:</b>	43.8732
<b>Facility DLS:</b>				<b>Longitude:</b>	-79.5145
<b>Datum:</b>	1983			<b>UTM Zone:</b>	
<b>Facility Cmnts:</b>	False			<b>UTM Northing:</b>	
<b>URL:</b>	www.fabricatedplastics.com			<b>UTM Easting:</b>	
<b>No of Empl.:</b>	96			<b>Waste Streams:</b>	False
<b>Parent Co.:</b>	*			<b>No Streams:</b>	0
<b>No Parent Co.:</b>	1			<b>Waste Off Sites:</b>	False
<b>Pollut Prev Cmnts:</b>	False			<b>No Off Sites:</b>	0
<b>Stacks:</b>	False			<b>Shutdown:</b>	False
<b>No of Stacks:</b>				<b>No of Shutdown:</b>	2
<b>Canadian SIC Code (2 digit):</b>					
<b>Canadian SIC Code:</b>					
<b>SIC Code Description:</b>					
<b>American SIC Code:</b>					
<b>NAICS Code (2 digit):</b>	32				
<b>NAICS 2 Description:</b>	Manufacturing				
<b>NAICS Code (4 digit):</b>	3261				
<b>NAICS 4 Description:</b>	Plastic product manufacturing				
<b>NAICS Code (6 digit):</b>	326198				
<b>NAICS 6 Description:</b>	All other plastic product manufacturing				

#### Substance Release Report

<b>Category Type ID:</b>	1
<b>Category Type Desc:</b>	Stack / Point
<b>Category Type Desc (fr):</b>	Rejets de cheminée ou ponctuels
<b>Grouping:</b>	Total Air
<b>Trans Code:</b>	ASta
<b>Chem:</b>	Volatile Organic Compounds (VOCs)
<b>Chem (fr):</b>	Composés organiques volatils (COV)
<b>Quantity:</b>	14.837
<b>Unit:</b>	tonnes
<b>Basis of Estimate Cd:</b>	E E2
<b>Basis of Estimate Desc:</b>	E- Emission Factor - In use from 1994 to 2002 ; E2- Published Emission Factors - In use from 2003 and onward
<b>Category Type ID:</b>	1
<b>Category Type Desc:</b>	Stack / Point
<b>Category Type Desc (fr):</b>	Rejets de cheminée ou ponctuels
<b>Grouping:</b>	Total Air
<b>Trans Code:</b>	ASta
<b>Chem:</b>	Styrene
<b>Chem (fr):</b>	Styrène
<b>Quantity:</b>	14.837
<b>Unit:</b>	tonnes
<b>Basis of Estimate Cd:</b>	E
<b>Basis of Estimate Desc:</b>	E- Emission Factor - In use from 1994 to 2002

Map Key	Number of Records	Direction/ Distance (m)	Elev/Diff (m)	Site	
180	11 of 47	ESE/197.7	271.0 / 4.59	FABRICATED PLASTICS LIMITED 2175 TESTON ROAD NOT AVAILABLE MAPLE ON L6A1T3	NPRI
<b>NPRI ID:</b>	7309			<b>Org ID:</b>	47907
<b>Other ID:</b>	Y			<b>Submit Date:</b>	11/12/2004
<b>No Other ID:</b>	1			<b>Last Modified:</b>	5/29/2015 3:28:24 PM
<b>Track ID:</b>	74809			<b>Contact ID:</b>	128555
<b>Report ID:</b>	155024			<b>Cont Type:</b>	MED
<b>Report Type:</b>	NPRI			<b>Contact Title:</b>	
<b>Rpt Type ID:</b>	1			<b>Cont First Name:</b>	CATHY
<b>Report Year:</b>	2003			<b>Cont Last Name:</b>	TADRES
<b>Not-Current Rpt?:</b>	No			<b>Contact Position:</b>	HUMAN RESOURCES MANAGER
<b>Yr of Last Filed Rpt:</b>	2014			<b>Contact Fax:</b>	9058322111
<b>Fac ID:</b>	140766			<b>Contact Ph.:</b>	9058328161
<b>Fac Name:</b>	NOT AVAILABLE			<b>Cont Area Code:</b>	905
<b>Fac Address1:</b>	2175 TESTON ROAD			<b>Contact Tel.:</b>	58328161
<b>Fac Address2:</b>	NOT AVAILABLE			<b>Contact Ext.:</b>	687
<b>Fac Postal Zip:</b>	L6A1T3			<b>Cont Fax Area Cde:</b>	905
<b>Facility Lat:</b>	43.8732			<b>Contact Fax:</b>	58322111
<b>Facility Long:</b>	-79.5145			<b>Contact Email:</b>	CTADRES@FABRICATEDPLASTICS.COM
<b>DLS (Last Filed Rpt):</b>				<b>Latitude:</b>	43.8732
<b>Facility DLS:</b>				<b>Longitude:</b>	-79.5145
<b>Datum:</b>	1983			<b>UTM Zone:</b>	
<b>Facility Cmnts:</b>	False			<b>UTM Northing:</b>	
<b>URL:</b>	www.fabricatedplastics.com			<b>UTM Easting:</b>	
<b>No of Empl.:</b>	96			<b>Waste Streams:</b>	True
<b>Parent Co.:</b>	*			<b>No Streams:</b>	
<b>No Parent Co.:</b>	1			<b>Waste Off Sites:</b>	False
<b>Pollut Prev Cmnts:</b>	False			<b>No Off Sites:</b>	
<b>Stacks:</b>	True			<b>Shutdown:</b>	True
<b>No of Stacks:</b>				<b>No of Shutdown:</b>	2
<b>Canadian SIC Code (2 digit):</b>					
<b>Canadian SIC Code:</b>					
<b>SIC Code Description:</b>					
<b>American SIC Code:</b>					
<b>NAICS Code (2 digit):</b>	32				
<b>NAICS 2 Description:</b>	Manufacturing				
<b>NAICS Code (4 digit):</b>	3261				
<b>NAICS 4 Description:</b>	Plastic product manufacturing				
<b>NAICS Code (6 digit):</b>	326198				
<b>NAICS 6 Description:</b>	All other plastic product manufacturing				

**Substance Release Report**

**Category Type ID:** 1  
**Category Type Desc:** Stack / Point  
**Category Type Desc (fr):** Rejets de cheminée ou ponctuels  
**Grouping:** Total Air  
**Trans Code:** ASta  
**Chem:** Styrene  
**Chem (fr):** Styrène  
**Quantity:** 20.873  
**Unit:** tonnes  
**Basis of Estimate Cd:** E2  
**Basis of Estimate Desc:** E2- Published Emission Factors - In use from 2003 and onward

**Category Type ID:** 1  
**Category Type Desc:** Stack / Point  
**Category Type Desc (fr):** Rejets de cheminée ou ponctuels  
**Grouping:** Total Air  
**Trans Code:** ASta  
**Chem:** Volatile Organic Compounds (VOCs)  
**Chem (fr):** Composés organiques volatils (COV)  
**Quantity:** 20.873

Map Key	Number of Records	Direction/ Distance (m)	Elev/Diff (m)	Site	DB
<b>Unit:</b>		tonnes			
<b>Basis of Estimate Cd:</b>		E2			
<b>Basis of Estimate Desc:</b>		E2- Published Emission Factors - In use from 2003 and onward			
<u>180</u>	12 of 47	<i>ESE/197.7</i>	<i>271.0 / 4.59</i>	<i>Fabricated Plastics Limited 2175 Teston Rd Maple ON L6A 1T3</i>	<b>SCT</b>
<b>Established:</b>		01-AUG-62			
<b>Plant Size (ft²):</b>		70000			
<b>Employment:</b>					
<b>--Details--</b>					
<b>Description:</b>		All Other Non-Metallic Mineral Product Manufacturing			
<b>SIC/NAICS Code:</b>		327990			
<b>Description:</b>		Plastic Pipe and Pipe Fitting Manufacturing			
<b>SIC/NAICS Code:</b>		326122			
<b>Description:</b>		Industrial and Commercial Fan and Blower and Air Purification Equipment Manufacturing			
<b>SIC/NAICS Code:</b>		333413			
<b>Description:</b>		All Other Plastic Product Manufacturing			
<b>SIC/NAICS Code:</b>		326198			
<b>Description:</b>		All Other Plastic Product Manufacturing			
<b>SIC/NAICS Code:</b>		326198			
<b>Description:</b>		Plastic Film and Sheet Manufacturing			
<b>SIC/NAICS Code:</b>		326114			
<u>180</u>	13 of 47	<i>ESE/197.7</i>	<i>271.0 / 4.59</i>	<i>Hytek Plastic Sales Inc. 2175AA Teston Rd Maple ON L6A 1T3</i>	<b>SCT</b>
<b>Established:</b>		1984			
<b>Plant Size (ft²):</b>		10000			
<b>Employment:</b>		8			
<b>--Details--</b>					
<b>Description:</b>		Plastic Pipe and Pipe Fitting Manufacturing			
<b>SIC/NAICS Code:</b>		326122			
<b>Description:</b>		All Other Plastic Product Manufacturing			
<b>SIC/NAICS Code:</b>		326198			
<u>180</u>	14 of 47	<i>ESE/197.7</i>	<i>271.0 / 4.59</i>	<i>FABRICATED PLASTICS 2175 TESTON ROAD NOT AVAILABLE MAPLE ON L6A1T3</i>	<b>NPRI</b>
<b>NPRI ID:</b>		7309		<b>Org ID:</b> 47905	
<b>Other ID:</b>		Y		<b>Submit Date:</b> 7/14/2006	
<b>No Other ID:</b>		1		<b>Last Modified:</b> 5/29/2015 3:28:24 PM	
<b>Track ID:</b>		41545		<b>Contact ID:</b> 128555	
<b>Report ID:</b>		93302		<b>Cont Type:</b> MED	
<b>Report Type:</b>		NPRI		<b>Contact Title:</b>	
<b>Rpt Type ID:</b>		1		<b>Cont First Name:</b> CATHY	
<b>Report Year:</b>		2004		<b>Cont Last Name:</b> TADRES	
<b>Not-Current Rpt?:</b>		No		<b>Contact Position:</b> HUMAN RESOURCES MANAGER	
<b>Yr of Last Filed Rpt:</b>		2014		<b>Contact Fax:</b> 9058322111	



Map Key	Number of Records	Direction/ Distance (m)	Elev/Diff (m)	Site	DB
<b>Fac ID:</b>	223684			<b>Contact Ph.:</b>	9058328161
<b>Fac Name:</b>	FABRICATED PLASTICS LIMITED			<b>Cont Area Code:</b>	905
<b>Fac Address1:</b>	2175 TESTON ROAD			<b>Contact Tel.:</b>	58328161
<b>Fac Address2:</b>	NOT AVAILABLE			<b>Contact Ext.:</b>	687
<b>Fac Postal Zip:</b>	L6A1T3			<b>Cont Fax Area Cde:</b>	905
<b>Facility Lat:</b>	43.8732			<b>Contact Fax:</b>	58322111
<b>Facility Long:</b>	-79.5145			<b>Contact Email:</b>	CTADRES@FABRICATEDPLASTICS.COM
<b>DLS (Last Filed Rpt):</b>				<b>Latitude:</b>	43.8732
<b>Facility DLS:</b>				<b>Longitude:</b>	-79.5145
<b>Datum:</b>	1983			<b>UTM Zone:</b>	
<b>Facility Cmnts:</b>	True			<b>UTM Northing:</b>	
<b>URL:</b>	www.fabricatedplastics.com			<b>UTM Easting:</b>	
<b>No of Empl.:</b>	96			<b>Waste Streams:</b>	False
<b>Parent Co.:</b>	N			<b>No Streams:</b>	
<b>No Parent Co.:</b>				<b>Waste Off Sites:</b>	False
<b>Pollut Prev Cmnts:</b>	True			<b>No Off Sites:</b>	
<b>Stacks:</b>	No			<b>Shutdown:</b>	
<b>No of Stacks:</b>				<b>No of Shutdown:</b>	
<b>Canadian SIC Code (2 digit):</b>					
<b>Canadian SIC Code:</b>					
<b>SIC Code Description:</b>					
<b>American SIC Code:</b>					
<b>NAICS Code (2 digit):</b>	32				
<b>NAICS 2 Description:</b>	Manufacturing				
<b>NAICS Code (4 digit):</b>	3261				
<b>NAICS 4 Description:</b>	Plastic product manufacturing				
<b>NAICS Code (6 digit):</b>	326198				
<b>NAICS 6 Description:</b>	All other plastic product manufacturing				

#### Substance Release Report

<b>Category Type ID:</b>	1
<b>Category Type Desc:</b>	Stack / Point
<b>Category Type Desc (fr):</b>	Rejets de cheminée ou ponctuels
<b>Grouping:</b>	Total Air
<b>Trans Code:</b>	ASta
<b>Chem:</b>	Acetone
<b>Chem (fr):</b>	Acétone
<b>Quantity:</b>	33.561
<b>Unit:</b>	tonnes
<b>Basis of Estimate Cd:</b>	C
<b>Basis of Estimate Desc:</b>	C- Mass Balance
<b>Category Type ID:</b>	1
<b>Category Type Desc:</b>	Stack / Point
<b>Category Type Desc (fr):</b>	Rejets de cheminée ou ponctuels
<b>Grouping:</b>	Total Air
<b>Trans Code:</b>	ASta
<b>Chem:</b>	Volatile Organic Compounds (VOCs)
<b>Chem (fr):</b>	Composés organiques volatils (COV)
<b>Quantity:</b>	25.35
<b>Unit:</b>	tonnes
<b>Basis of Estimate Cd:</b>	E2
<b>Basis of Estimate Desc:</b>	E2- Published Emission Factors - In use from 2003 and onward
<b>Category Type ID:</b>	1
<b>Category Type Desc:</b>	Stack / Point
<b>Category Type Desc (fr):</b>	Rejets de cheminée ou ponctuels
<b>Grouping:</b>	Total Air
<b>Trans Code:</b>	ASta
<b>Chem:</b>	Styrene
<b>Chem (fr):</b>	Styrène
<b>Quantity:</b>	25.35
<b>Unit:</b>	tonnes
<b>Basis of Estimate Cd:</b>	E2

Map Key	Number of Records	Direction/ Distance (m)	Elev/Diff (m)	Site	DB
---------	-------------------	-------------------------	---------------	------	----

Basis of Estimate Desc: E2- Published Emission Factors - In use from 2003 and onward

180	15 of 47	ESE/197.7	271.0 / 4.59	FABRICATED PLASTICS 2175 TESTON ROAD NOT AVAILABLE MAPLE ON L6A1T3	NPRI
-----	----------	-----------	--------------	--	------

**NPRI ID:** 7309  
**Other ID:** Y  
**No Other ID:** 1  
**Track ID:** 33313  
**Report ID:** 93905  
**Report Type:** NPRI  
**Rpt Type ID:** 1  
**Report Year:** 2005  
**Not-Current Rpt?:** No  
**Yr of Last Filed Rpt:** 2014  
**Fac ID:** 223684  
**Fac Name:** FABRICATED PLASTICS LIMITED  
**Fac Address1:** 2175 TESTON ROAD  
**Fac Address2:** NOT AVAILABLE  
**Fac Postal Zip:** L6A1T3  
**Facility Lat:** 43.8732  
**Facility Long:** -79.5145  
**DLS (Last Filed Rpt):**  
**Facility DLS:**  
**Datum:** 1983  
**Facility Cmnts:** False  
**URL:** www.fabricatedplastics.com  
**No of Empl.:** 100  
**Parent Co.:** N  
**No Parent Co.:**  
**Pollut Prev Cmnts:** False  
**Stacks:** False  
**No of Stacks:**  
**Canadian SIC Code (2 digit):**  
**Canadian SIC Code:**  
**SIC Code Description:**  
**American SIC Code:**  
**NAICS Code (2 digit):** 32  
**NAICS 2 Description:** Manufacturing  
**NAICS Code (4 digit):** 3261  
**NAICS 4 Description:** Plastic product manufacturing  
**NAICS Code (6 digit):** 326198  
**NAICS 6 Description:** All other plastic product manufacturing

**Org ID:** 47905  
**Submit Date:** 3/31/2006  
**Last Modified:** 5/29/2015 3:28:24 PM  
**Contact ID:** 128555  
**Cont Type:** MED  
**Contact Title:**  
**Cont First Name:** CATHY  
**Cont Last Name:** TADRES  
**Contact Position:** HUMAN RESOURCES MANAGER  
**Contact Fax:** 9058322111  
**Contact Ph.:** 9058328161  
**Cont Area Code:** 905  
**Contact Tel.:** 58328161  
**Contact Ext.:** 687  
**Cont Fax Area Cde:** 905  
**Contact Fax:** 58322111  
**Contact Email:** CTADRES@FABRICATEDPLASTICS.COM  
**Latitude:** 43.8732  
**Longitude:** -79.5145  
**UTM Zone:**  
**UTM Northing:**  
**UTM Easting:**  
**Waste Streams:** False  
**No Streams:**  
**Waste Off Sites:** False  
**No Off Sites:**  
**Shutdown:**  
**No of Shutdown:**

**Substance Release Report**

**Category Type ID:** 13  
**Category Type Desc:** All Media  
**Category Type Desc (fr):** Rejets à tous les médias  
**Grouping:** Total All Media<1t  
**Trans Code:**  
**Chem:** PM - Total Particulate Matter  
**Chem (fr):** PM - Particules totales  
**Quantity:** 0  
**Unit:** tonnes  
**Basis of Estimate Cd:**  
**Basis of Estimate Desc:**

**Category Type ID:** 13  
**Category Type Desc:** All Media  
**Category Type Desc (fr):** Rejets à tous les médias  
**Grouping:** Total All Media<1t  
**Trans Code:**

Map Key	Number of Records	Direction/ Distance (m)	Elev/Diff (m)	Site	DB
<b>Chem:</b>		PM2.5 - Particulate Matter <= 2.5 Microns			
<b>Chem (fr):</b>		PM2,5 - Matière particulaire <= 2,5 microns			
<b>Quantity:</b>		0			
<b>Unit:</b>		tonnes			
<b>Basis of Estimate Cd:</b>					
<b>Basis of Estimate Desc:</b>					
<b>Category Type ID:</b>		13			
<b>Category Type Desc:</b>		All Media			
<b>Category Type Desc (fr):</b>		Rejets à tous les médias			
<b>Grouping:</b>		Total All Media<1t			
<b>Trans Code:</b>					
<b>Chem:</b>		PM10 - Particulate Matter <= 10 Microns			
<b>Chem (fr):</b>		PM10 - Matière particulaire <= 10 microns			
<b>Quantity:</b>		0			
<b>Unit:</b>		tonnes			
<b>Basis of Estimate Cd:</b>					
<b>Basis of Estimate Desc:</b>					
<b>Category Type ID:</b>		1			
<b>Category Type Desc:</b>		Stack / Point			
<b>Category Type Desc (fr):</b>		Rejets de cheminée ou ponctuels			
<b>Grouping:</b>		Total Air			
<b>Trans Code:</b>		ASta			
<b>Chem:</b>		Volatile Organic Compounds (VOCs)			
<b>Chem (fr):</b>		Composés organiques volatils (COV)			
<b>Quantity:</b>		24.277			
<b>Unit:</b>		tonnes			
<b>Basis of Estimate Cd:</b>		E2			
<b>Basis of Estimate Desc:</b>		E2- Published Emission Factors - In use from 2003 and onward			
<b>Category Type ID:</b>		1			
<b>Category Type Desc:</b>		Stack / Point			
<b>Category Type Desc (fr):</b>		Rejets de cheminée ou ponctuels			
<b>Grouping:</b>		Total Air			
<b>Trans Code:</b>		ASta			
<b>Chem:</b>		Acetone			
<b>Chem (fr):</b>		Acétone			
<b>Quantity:</b>		36.293			
<b>Unit:</b>		tonnes			
<b>Basis of Estimate Cd:</b>		C			
<b>Basis of Estimate Desc:</b>		C- Mass Balance			
<b>Category Type ID:</b>		1			
<b>Category Type Desc:</b>		Stack / Point			
<b>Category Type Desc (fr):</b>		Rejets de cheminée ou ponctuels			
<b>Grouping:</b>		Total Air			
<b>Trans Code:</b>		ASta			
<b>Chem:</b>		Styrene			
<b>Chem (fr):</b>		Styrène			
<b>Quantity:</b>		24.277			
<b>Unit:</b>		tonnes			
<b>Basis of Estimate Cd:</b>		E2			
<b>Basis of Estimate Desc:</b>		E2- Published Emission Factors - In use from 2003 and onward			

180

16 of 47

ESE/197.7

271.0 / 4.59

FABRICATED PLASTICS  
2175 TESTON ROAD NOT AVAILABLE  
MAPLE ON L6A1T3

NPRI

NPRI ID: 7309  
Other ID: Y  
No Other ID: 1  
Track ID: 43181  
Report ID: 104709  
Report Type: NPRI

Org ID: 47905  
Submit Date: 5/14/2007  
Last Modified: 5/29/2015 3:28:24 PM  
Contact ID: 128555  
Cont Type: MED  
Contact Title:

Map Key	Number of Records	Direction/ Distance (m)	Elev/Diff (m)	Site	DB
<b>Rpt Type ID:</b>	1			<b>Cont First Name:</b>	CATHY
<b>Report Year:</b>	2006			<b>Cont Last Name:</b>	TADRES
<b>Not-Current Rpt?:</b>	No			<b>Contact Position:</b>	HUMAN RESOURCES MANAGER
<b>Yr of Last Filed Rpt:</b>	2014			<b>Contact Fax:</b>	9058322111
<b>Fac ID:</b>	223684			<b>Contact Ph.:</b>	9058328161
<b>Fac Name:</b>	FABRICATED PLASTICS LIMITED			<b>Cont Area Code:</b>	905
<b>Fac Address1:</b>	2175 TESTON ROAD			<b>Contact Tel.:</b>	58328161
<b>Fac Address2:</b>	NOT AVAILABLE			<b>Contact Ext.:</b>	687
<b>Fac Postal Zip:</b>	L6A1T3			<b>Cont Fax Area Cde:</b>	905
<b>Facility Lat:</b>	43.8732			<b>Contact Fax:</b>	58322111
<b>Facility Long:</b>	-79.5145			<b>Contact Email:</b>	CTADRES@FABRICATEDPLASTICS.COM
<b>DLS (Last Filed Rpt):</b>				<b>Latitude:</b>	43.8732
<b>Facility DLS:</b>				<b>Longitude:</b>	-79.5145
<b>Datum:</b>	1983			<b>UTM Zone:</b>	
<b>Facility Cmnts:</b>	False			<b>UTM Northing:</b>	
<b>URL:</b>	www.fabricatedplastics.com			<b>UTM Easting:</b>	
<b>No of Empl.:</b>	81			<b>Waste Streams:</b>	True
<b>Parent Co.:</b>	N			<b>No Streams:</b>	
<b>No Parent Co.:</b>				<b>Waste Off Sites:</b>	False
<b>Pollut Prev Cmnts:</b>	False			<b>No Off Sites:</b>	
<b>Stacks:</b>	True			<b>Shutdown:</b>	
<b>No of Stacks:</b>				<b>No of Shutdown:</b>	
<b>Canadian SIC Code (2 digit):</b>					
<b>Canadian SIC Code:</b>					
<b>SIC Code Description:</b>					
<b>American SIC Code:</b>					
<b>NAICS Code (2 digit):</b>	32				
<b>NAICS 2 Description:</b>	Manufacturing				
<b>NAICS Code (4 digit):</b>	3261				
<b>NAICS 4 Description:</b>	Plastic product manufacturing				
<b>NAICS Code (6 digit):</b>	326198				
<b>NAICS 6 Description:</b>	All other plastic product manufacturing				
<b><u>Substance Release Report</u></b>					
<b>Category Type ID:</b>	13				
<b>Category Type Desc:</b>	All Media				
<b>Category Type Desc (fr):</b>	Rejets à tous les médias				
<b>Grouping:</b>	Total All Media<1t				
<b>Trans Code:</b>					
<b>Chem:</b>	PM10 - Particulate Matter <= 10 Microns				
<b>Chem (fr):</b>	PM10 - Matière particulaire <= 10 microns				
<b>Quantity:</b>	0				
<b>Unit:</b>	tonnes				
<b>Basis of Estimate Cd:</b>					
<b>Basis of Estimate Desc:</b>					
<b>Category Type ID:</b>	13				
<b>Category Type Desc:</b>	All Media				
<b>Category Type Desc (fr):</b>	Rejets à tous les médias				
<b>Grouping:</b>	Total All Media<1t				
<b>Trans Code:</b>					
<b>Chem:</b>	PM - Total Particulate Matter				
<b>Chem (fr):</b>	PM - Particules totales				
<b>Quantity:</b>	0				
<b>Unit:</b>	tonnes				
<b>Basis of Estimate Cd:</b>					
<b>Basis of Estimate Desc:</b>					
<b>Category Type ID:</b>	1				
<b>Category Type Desc:</b>	Stack / Point				
<b>Category Type Desc (fr):</b>	Rejets de cheminée ou ponctuels				
<b>Grouping:</b>	Total Air				
<b>Trans Code:</b>	AStA				
<b>Chem:</b>	Volatile Organic Compounds (VOCs)				

Map Key	Number of Records	Direction/ Distance (m)	Elev/Diff (m)	Site	DB
<b>Chem (fr):</b>		Composés organiques volatils (COV)			
<b>Quantity:</b>		17.745			
<b>Unit:</b>		tonnes			
<b>Basis of Estimate Cd:</b>		E2			
<b>Basis of Estimate Desc:</b>		E2- Published Emission Factors - In use from 2003 and onward			
<b>Category Type ID:</b>		1			
<b>Category Type Desc:</b>		Stack / Point			
<b>Category Type Desc (fr):</b>		Rejets de cheminée ou ponctuels			
<b>Grouping:</b>		Total Air			
<b>Trans Code:</b>		ASta			
<b>Chem:</b>		Acetone			
<b>Chem (fr):</b>		Acétone			
<b>Quantity:</b>		19.441			
<b>Unit:</b>		tonnes			
<b>Basis of Estimate Cd:</b>		C			
<b>Basis of Estimate Desc:</b>		C- Mass Balance			
<b>Category Type ID:</b>		13			
<b>Category Type Desc:</b>		All Media			
<b>Category Type Desc (fr):</b>		Rejets à tous les médias			
<b>Grouping:</b>		Total All Media<1t			
<b>Trans Code:</b>					
<b>Chem:</b>		PM2.5 - Particulate Matter <= 2.5 Microns			
<b>Chem (fr):</b>		PM2,5 - Matière particulaire <= 2,5 microns			
<b>Quantity:</b>		0			
<b>Unit:</b>		tonnes			
<b>Basis of Estimate Cd:</b>					
<b>Basis of Estimate Desc:</b>					
<b>Category Type ID:</b>		1			
<b>Category Type Desc:</b>		Stack / Point			
<b>Category Type Desc (fr):</b>		Rejets de cheminée ou ponctuels			
<b>Grouping:</b>		Total Air			
<b>Trans Code:</b>		ASta			
<b>Chem:</b>		Styrene			
<b>Chem (fr):</b>		Styrène			
<b>Quantity:</b>		17.745			
<b>Unit:</b>		tonnes			
<b>Basis of Estimate Cd:</b>		E2			
<b>Basis of Estimate Desc:</b>		E2- Published Emission Factors - In use from 2003 and onward			

180    17 of 47    *ESE/197.7*    271.0 / 4.59    **FABRICATED PLASTICS**  
**2175 TESTON ROAD NOT AVAILABLE**  
**MAPLE ON L6A1T3**    **NPRI**

<b>NPRI ID:</b>	7309	<b>Org ID:</b>	47905
<b>Other ID:</b>	Y	<b>Submit Date:</b>	4/23/2008
<b>No Other ID:</b>	1.00	<b>Last Modified:</b>	5/29/2015 3:28:24 PM
<b>Track ID:</b>	52173	<b>Contact ID:</b>	128555
<b>Report ID:</b>	113576	<b>Cont Type:</b>	MED
<b>Report Type:</b>	NPRI	<b>Contact Title:</b>	
<b>Rpt Type ID:</b>	1	<b>Cont First Name:</b>	CATHY
<b>Report Year:</b>	2007	<b>Cont Last Name:</b>	TADRES
<b>Not-Current Rpt?:</b>	No	<b>Contact Position:</b>	HUMAN RESOURCES MANAGER
<b>Yr of Last Filed Rpt:</b>	2014	<b>Contact Fax:</b>	9058322111
<b>Fac ID:</b>	223684	<b>Contact Ph.:</b>	9058328161
<b>Fac Name:</b>	FABRICATED PLASTICS LIMITED	<b>Cont Area Code:</b>	905
<b>Fac Address1:</b>	2175 TESTON ROAD	<b>Contact Tel.:</b>	58328161
<b>Fac Address2:</b>	NOT AVAILABLE	<b>Contact Ext.:</b>	687
<b>Fac Postal Zip:</b>	L6A1T3	<b>Cont Fax Area Cde:</b>	905
<b>Facility Lat:</b>	43.8732	<b>Contact Fax:</b>	58322111
<b>Facility Long:</b>	-79.5145	<b>Contact Email:</b>	CTADRES@FABRICATEDPLASTICS.COM
<b>DLS (Last Filed Rpt):</b>		<b>Latitude:</b>	43.8732
<b>Facility DLS:</b>		<b>Longitude:</b>	-79.5145

Map Key	Number of Records	Direction/ Distance (m)	Elev/Diff (m)	Site	DB
<b>Datum:</b>	1983			<b>UTM Zone:</b>	
<b>Facility Cmnts:</b>	False			<b>UTM Northing:</b>	
<b>URL:</b>	www.fabricatedplastics.com			<b>UTM Easting:</b>	
<b>No of Empl.:</b>	102			<b>Waste Streams:</b>	True
<b>Parent Co.:</b>	Y			<b>No Streams:</b>	
<b>No Parent Co.:</b>	1.00			<b>Waste Off Sites:</b>	True
<b>Pollut Prev Cmnts:</b>	False			<b>No Off Sites:</b>	
<b>Stacks:</b>	True			<b>Shutdown:</b>	
<b>No of Stacks:</b>				<b>No of Shutdown:</b>	
<b>Canadian SIC Code (2 digit):</b>					
<b>Canadian SIC Code:</b>					
<b>SIC Code Description:</b>					
<b>American SIC Code:</b>					
<b>NAICS Code (2 digit):</b>	32				
<b>NAICS 2 Description:</b>	Manufacturing				
<b>NAICS Code (4 digit):</b>	3261				
<b>NAICS 4 Description:</b>	Plastic product manufacturing				
<b>NAICS Code (6 digit):</b>	326198				
<b>NAICS 6 Description:</b>	All other plastic product manufacturing				

**Substance Release Report**

**Category Type ID:** 1  
**Category Type Desc:** Stack / Point  
**Category Type Desc (fr):** Rejets de cheminée ou ponctuels  
**Grouping:** Total Air  
**Trans Code:** ASta  
**Chem:** Acetone  
**Chem (fr):** Acétone  
**Quantity:** 31.334  
**Unit:** tonnes  
**Basis of Estimate Cd:** E2  
**Basis of Estimate Desc:** E2- Published Emission Factors - In use from 2003 and onward

**Category Type ID:** 1  
**Category Type Desc:** Stack / Point  
**Category Type Desc (fr):** Rejets de cheminée ou ponctuels  
**Grouping:** Total Air  
**Trans Code:** ASta  
**Chem:** Styrene  
**Chem (fr):** Styrène  
**Quantity:** 28.027  
**Unit:** tonnes  
**Basis of Estimate Cd:** E2  
**Basis of Estimate Desc:** E2- Published Emission Factors - In use from 2003 and onward

<b>180</b>	<b>18 of 47</b>	<b>ESE/197.7</b>	<b>271.0 / 4.59</b>	<b>Fabricated Plastics Limited 2175 Teston Rd Maple ON L6A 1T3</b>	<b>PAP</b>
------------	-----------------	------------------	---------------------	--	------------

**Company ID:** 146897029  
**Status:** Active  
**Type:** Head Office  
**Operation:**  
**Status Desc:**  
**Effluent Pollution Control:**  
**Company Name:**  
**Division:**  
**Company Mailing Address:**  
**Mailing Address:** 2175 Teston Rd, Maple ON L6A 1T3  
**Mill Mailing Address:**  
**Mill Notes:**  
**History:**  
**Company History:**

**Year:** 2009  
**Description:**  
**Website:**

Map Key	Number of Records	Direction/ Distance (m)	Elev/Diff (m)	Site	DB
---------	-------------------	-------------------------	---------------	------	----

180	19 of 47	ESE/197.7	271.0 / 4.59	FABRICATED PLASTICS 2175 TESTON ROAD NOT AVAILABLE MAPLE ON L6A1T3	NPRI
-----	----------	-----------	--------------	--	------

<b>NPRI ID:</b>	7309	<b>Org ID:</b>	47905
<b>Other ID:</b>	N	<b>Submit Date:</b>	4/8/2009
<b>No Other ID:</b>		<b>Last Modified:</b>	5/29/2015 3:28:24 PM
<b>Track ID:</b>	61939	<b>Contact ID:</b>	128555
<b>Report ID:</b>	123188	<b>Cont Type:</b>	MED
<b>Report Type:</b>	NPRI	<b>Contact Title:</b>	
<b>Rpt Type ID:</b>	1	<b>Cont First Name:</b>	CATHY
<b>Report Year:</b>	2008	<b>Cont Last Name:</b>	TADRES
<b>Not-Current Rpt?:</b>	No	<b>Contact Position:</b>	HUMAN RESOURCES MANAGER
<b>Yr of Last Filed Rpt:</b>	2014	<b>Contact Fax:</b>	9058322111
<b>Fac ID:</b>	223684	<b>Contact Ph.:</b>	9058328161
<b>Fac Name:</b>	FABRICATED PLASTICS LIMITED	<b>Cont Area Code:</b>	905
<b>Fac Address1:</b>	2175 TESTON ROAD	<b>Contact Tel.:</b>	58328161
<b>Fac Address2:</b>	NOT AVAILABLE	<b>Contact Ext.:</b>	687
<b>Fac Postal Zip:</b>	L6A1T3	<b>Cont Fax Area Cde:</b>	905
<b>Facility Lat:</b>	43.8732	<b>Contact Fax:</b>	58322111
<b>Facility Long:</b>	-79.5145	<b>Contact Email:</b>	CTADRES@FABRICATEDPLASTICS.COM
<b>DLS (Last Filed Rpt):</b>		<b>Latitude:</b>	43.8732
<b>Facility DLS:</b>		<b>Longitude:</b>	-79.5145
<b>Datum:</b>	1983	<b>UTM Zone:</b>	
<b>Facility Cmnts:</b>	No	<b>UTM Northing:</b>	
<b>URL:</b>	www.fabricatedplastics.com	<b>UTM Easting:</b>	
<b>No of Empl.:</b>	102	<b>Waste Streams:</b>	No
<b>Parent Co.:</b>	Y	<b>No Streams:</b>	
<b>No Parent Co.:</b>	1	<b>Waste Off Sites:</b>	No
<b>Pollut Prev Cmnts:</b>	No	<b>No Off Sites:</b>	
<b>Stacks:</b>	No	<b>Shutdown:</b>	Yes
<b>No of Stacks:</b>		<b>No of Shutdown:</b>	2
<b>Canadian SIC Code (2 digit):</b>			
<b>Canadian SIC Code:</b>			
<b>SIC Code Description:</b>			
<b>American SIC Code:</b>			
<b>NAICS Code (2 digit):</b>	32		
<b>NAICS 2 Description:</b>	Manufacturing		
<b>NAICS Code (4 digit):</b>	3261		
<b>NAICS 4 Description:</b>	Plastic product manufacturing		
<b>NAICS Code (6 digit):</b>	326198		
<b>NAICS 6 Description:</b>	All other plastic product manufacturing		

**Substance Release Report**

<b>Category Type ID:</b>	1
<b>Category Type Desc:</b>	Stack / Point
<b>Category Type Desc (fr):</b>	Rejets de cheminée ou ponctuels
<b>Grouping:</b>	Total Air
<b>Trans Code:</b>	ASta
<b>Chem:</b>	Acetone
<b>Chem (fr):</b>	Acétone
<b>Quantity:</b>	33.763
<b>Unit:</b>	tonnes
<b>Basis of Estimate Cd:</b>	E2
<b>Basis of Estimate Desc:</b>	E2- Published Emission Factors - In use from 2003 and onward
<b>Category Type ID:</b>	1
<b>Category Type Desc:</b>	Stack / Point
<b>Category Type Desc (fr):</b>	Rejets de cheminée ou ponctuels
<b>Grouping:</b>	Total Air
<b>Trans Code:</b>	ASta

Map Key	Number of Records	Direction/ Distance (m)	Elev/Diff (m)	Site	DB
		Chem:	Styrene		
		Chem (fr):	Styrène		
		Quantity:	15.33		
		Unit:	tonnes		
		Basis of Estimate Cd:	E2		
		Basis of Estimate Desc:	E2- Published Emission Factors - In use from 2003 and onward		
<u>180</u>	20 of 47	ESE/197.7	271.0 / 4.59	Fabricated Plastics Limited 2175 Teston Road Vaughan ON	CA
		Certificate #:	3331-6UXL99		
		Application Year:	2006		
		Issue Date:	11/29/2006		
		Approval Type:	Air		
		Status:	Approved		
		Application Type:			
		Client Name:			
		Client Address:			
		Client City:			
		Client Postal Code:			
		Project Description:			
		Contaminants:			
		Emission Control:			
<u>180</u>	21 of 47	ESE/197.7	271.0 / 4.59	Kemflo Canada Inc. 2175A Teston Road Vaughan ON	CA
		Certificate #:	8276-6V6RD7		
		Application Year:	2006		
		Issue Date:	11/13/2006		
		Approval Type:	Air		
		Status:	Approved		
		Application Type:			
		Client Name:			
		Client Address:			
		Client City:			
		Client Postal Code:			
		Project Description:			
		Contaminants:			
		Emission Control:			
<u>180</u>	22 of 47	ESE/197.7	271.0 / 4.59	FABRICATED PLASTICS 2175 TESTON ROAD NOT AVAILABLE MAPLE ON L6A1T3	NPRI
		NPRI ID:	7309	Org ID:	47905
		Other ID:	N	Submit Date:	3/29/2010
		No Other ID:		Last Modified:	5/29/2015 3:28:24 PM
		Track ID:	82361	Contact ID:	128555
		Report ID:	136167	Cont Type:	MED
		Report Type:	NPRI	Contact Title:	
		Rpt Type ID:	1	Cont First Name:	CATHY
		Report Year:	2009	Cont Last Name:	TADRES
		Not-Current Rpt?:	No	Contact Position:	HUMAN RESOURCES MANAGER
		Yr of Last Filed Rpt:	2014	Contact Fax:	9058322111
		Fac ID:	223684	Contact Ph.:	9058328161
		Fac Name:	FABRICATED PLASTICS LIMITED	Cont Area Code:	905
		Fac Address1:	2175 TESTON ROAD	Contact Tel.:	58328161
		Fac Address2:	NOT AVAILABLE	Contact Ext.:	687



Map Key	Number of Records	Direction/ Distance (m)	Elev/Diff (m)	Site	
<b>Fac Postal Zip:</b>	L6A1T3			<b>Cont Fax Area Cde:</b>	905
<b>Facility Lat:</b>	43.8732			<b>Contact Fax:</b>	58322111
<b>Facility Long:</b>	-79.5145			<b>Contact Email:</b>	CTADRES@FABRICATEDPLASTICS.COM
<b>DLS (Last Filed Rpt):</b>				<b>Latitude:</b>	43.8732
<b>Facility DLS:</b>				<b>Longitude:</b>	-79.5145
<b>Datum:</b>	1983			<b>UTM Zone:</b>	
<b>Facility Cmnts:</b>	No			<b>UTM Northing:</b>	
<b>URL:</b>	www.fabricatedplastics.com			<b>UTM Easting:</b>	
<b>No of Empl.:</b>	80			<b>Waste Streams:</b>	No
<b>Parent Co.:</b>	Y			<b>No Streams:</b>	
<b>No Parent Co.:</b>	1			<b>Waste Off Sites:</b>	No
<b>Pollut Prev Cmnts:</b>	No			<b>No Off Sites:</b>	
<b>Stacks:</b>	No			<b>Shutdown:</b>	Yes
<b>No of Stacks:</b>				<b>No of Shutdown:</b>	2
<b>Canadian SIC Code (2 digit):</b>					
<b>Canadian SIC Code:</b>					
<b>SIC Code Description:</b>					
<b>American SIC Code:</b>					
<b>NAICS Code (2 digit):</b>	32				
<b>NAICS 2 Description:</b>	Manufacturing				
<b>NAICS Code (4 digit):</b>	3261				
<b>NAICS 4 Description:</b>	Plastic product manufacturing				
<b>NAICS Code (6 digit):</b>	326198				
<b>NAICS 6 Description:</b>	All other plastic product manufacturing				

**Substance Release Report**

**Category Type ID:** 1  
**Category Type Desc:** Stack / Point  
**Category Type Desc (fr):** Rejets de cheminée ou ponctuels  
**Grouping:** Total Air  
**Trans Code:** ASta  
**Chem:** Acetone  
**Chem (fr):** Acétone  
**Quantity:** 22.036  
**Unit:** tonnes  
**Basis of Estimate Cd:** E2  
**Basis of Estimate Desc:** E2- Published Emission Factors - In use from 2003 and onward

**Category Type ID:** 1  
**Category Type Desc:** Stack / Point  
**Category Type Desc (fr):** Rejets de cheminée ou ponctuels  
**Grouping:** Total Air  
**Trans Code:** ASta  
**Chem:** Styrene  
**Chem (fr):** Styrène  
**Quantity:** 13.85  
**Unit:** tonnes  
**Basis of Estimate Cd:** E2  
**Basis of Estimate Desc:** E2- Published Emission Factors - In use from 2003 and onward

**180**      **23 of 47**      **ESE/197.7**      **271.0 / 4.59**      **FABRICATED PLASTICS LTD.**      **NPRI**  
 2175 TESTON ROAD NOT AVAILABLE  
 MAPLE ON L6A1T3

<b>NPRI ID:</b>	7309	<b>Org ID:</b>	102218
<b>Other ID:</b>	Y	<b>Submit Date:</b>	5/31/2011
<b>No Other ID:</b>	2	<b>Last Modified:</b>	5/29/2015 3:28:24 PM
<b>Track ID:</b>	91332	<b>Contact ID:</b>	
<b>Report ID:</b>	145390	<b>Cont Type:</b>	
<b>Report Type:</b>	NPRI	<b>Contact Title:</b>	
<b>Rpt Type ID:</b>	1	<b>Cont First Name:</b>	
<b>Report Year:</b>	2010	<b>Cont Last Name:</b>	
<b>Not-Current Rpt?:</b>	No	<b>Contact Position:</b>	

Map Key	Number of Records	Direction/ Distance (m)	Elev/Diff (m)	Site	
<b>Yr of Last Filed Rpt:</b>	2014			<b>Contact Fax:</b>	
<b>Fac ID:</b>	223684			<b>Contact Ph.:</b>	
<b>Fac Name:</b>	FABRICATED PLASTICS LIMITED			<b>Cont Area Code:</b>	
<b>Fac Address1:</b>	2175 TESTON ROAD			<b>Contact Tel.:</b>	
<b>Fac Address2:</b>	NOT AVAILABLE			<b>Contact Ext.:</b>	
<b>Fac Postal Zip:</b>	L6A1T3			<b>Cont Fax Area Cde:</b>	
<b>Facility Lat:</b>	43.8732			<b>Contact Fax:</b>	
<b>Facility Long:</b>	-79.5145			<b>Contact Email:</b>	
<b>DLS (Last Filed Rpt):</b>				<b>Latitude:</b>	43.8732
<b>Facility DLS:</b>				<b>Longitude:</b>	-79.5145
<b>Datum:</b>	1983			<b>UTM Zone:</b>	
<b>Facility Cmnts:</b>	No			<b>UTM Northing:</b>	
<b>URL:</b>				<b>UTM Easting:</b>	
<b>No of Empl.:</b>	83			<b>Waste Streams:</b>	No
<b>Parent Co.:</b>	Y			<b>No Streams:</b>	
<b>No Parent Co.:</b>	1			<b>Waste Off Sites:</b>	No
<b>Pollut Prev Cmnts:</b>	No			<b>No Off Sites:</b>	
<b>Stacks:</b>	No			<b>Shutdown:</b>	Yes
<b>No of Stacks:</b>				<b>No of Shutdown:</b>	2
<b>Canadian SIC Code (2 digit):</b>					
<b>Canadian SIC Code:</b>					
<b>SIC Code Description:</b>					
<b>American SIC Code:</b>					
<b>NAICS Code (2 digit):</b>	32				
<b>NAICS 2 Description:</b>	Manufacturing				
<b>NAICS Code (4 digit):</b>	3261				
<b>NAICS 4 Description:</b>	Plastic product manufacturing				
<b>NAICS Code (6 digit):</b>	326198				
<b>NAICS 6 Description:</b>	All other plastic product manufacturing				

Substance Release Report

<b>Category Type ID:</b>	1
<b>Category Type Desc:</b>	Stack / Point
<b>Category Type Desc (fr):</b>	Rejets de cheminée ou ponctuels
<b>Grouping:</b>	Total Air
<b>Trans Code:</b>	AStA
<b>Chem:</b>	Styrene
<b>Chem (fr):</b>	Styrène
<b>Quantity:</b>	10.207
<b>Unit:</b>	tonnes
<b>Basis of Estimate Cd:</b>	E2
<b>Basis of Estimate Desc:</b>	E2- Published Emission Factors - In use from 2003 and onward
<b>Category Type ID:</b>	1
<b>Category Type Desc:</b>	Stack / Point
<b>Category Type Desc (fr):</b>	Rejets de cheminée ou ponctuels
<b>Grouping:</b>	Total Air
<b>Trans Code:</b>	AStA
<b>Chem:</b>	Acetone
<b>Chem (fr):</b>	Acétone
<b>Quantity:</b>	17.522
<b>Unit:</b>	tonnes
<b>Basis of Estimate Cd:</b>	E2
<b>Basis of Estimate Desc:</b>	E2- Published Emission Factors - In use from 2003 and onward

<b>180</b>	<b>24 of 47</b>	<b>ESE/197.7</b>	<b>271.0 / 4.59</b>	<b>FABRICATED PLASTICS LTD. 2175 TESTON ROAD VAUGHAN ON</b>	<b>GEN</b>
------------	-----------------	------------------	---------------------	---	------------

<b>Generator No:</b>	ON0079100	<b>Status:</b>	
<b>SIC Code:</b>	326122	<b>Co Admin:</b>	
<b>SIC Description:</b>	Plastic Pipe and Pipe Fitting Manufacturing	<b>Choice of Contact:</b>	
<b>Approval Years:</b>	2009	<b>Phone No Admin:</b>	

Map Key	Number of Records	Direction/ Distance (m)	Elev/Diff (m)	Site	
PO Box No: Country:				Contam. Facility: MHSW Facility:	
<u>Detail(s)</u>					
Waste Class: Waste Class Desc:		212 ALIPHATIC SOLVENTS			
Waste Class: Waste Class Desc:		252 WASTE OILS & LUBRICANTS			

180    25 of 47    *ESE/197.7*    271.0 / 4.59    **KEMFLO CANADA INC.  
2175A TESTON ROAD  
MAPLE ON**    **GEN**

Generator No:	ON2249800	Status:	
SIC Code:	326198	Co Admin:	
SIC Description:	All Other Plastic Product Manufacturing	Choice of Contact:	
Approval Years:	2009	Phone No Admin:	
PO Box No:		Contam. Facility:	
Country:		MHSW Facility:	

<u>Detail(s)</u>			
Waste Class: Waste Class Desc:		252 WASTE OILS & LUBRICANTS	
Waste Class: Waste Class Desc:		253 EMULSIFIED OILS	

180    26 of 47    *ESE/197.7*    271.0 / 4.59    **FABRICATED PLASTICS LTD.  
2175 TESTON ROAD NOT AVAILABLE  
MAPLE ON L6A1T3**    **NPRI**

NPRI ID:	7309	Org ID:	102218
Other ID:		Submit Date:	6/11/2012
No Other ID:		Last Modified:	5/29/2015 3:28:24 PM
Track ID:	100418	Contact ID:	234379
Report ID:	4448	Cont Type:	MED
Report Type:	NPRI	Contact Title:	
Rpt Type ID:	1	Cont First Name:	ROSE
Report Year:	2011	Cont Last Name:	DI PALMA
Not-Current Rpt?:	No	Contact Position:	HUMAN RESOURCES MANAGER
Yr of Last Filed Rpt:	2014	Contact Fax:	9058322111
Fac ID:	223684	Contact Ph.:	9058328161
Fac Name:	FABRICATED PLASTICS LIMITED	Cont Area Code:	905
Fac Address1:	2175 TESTON ROAD	Contact Tel.:	58328161
Fac Address2:	NOT AVAILABLE	Contact Ext.:	686
Fac Postal Zip:	L6A1T3	Cont Fax Area Cde:	905
Facility Lat:	43.8732	Contact Fax:	58322111
Facility Long:	-79.5145	Contact Email:	RDIPALMA@FABRICATEDPLASTICS.COM
DLS (Last Filed Rpt):		Latitude:	43.8732
Facility DLS:		Longitude:	-79.5145
Datum:	1983	UTM Zone:	
Facility Cmnts:		UTM Northing:	
URL:		UTM Easting:	
No of Empl.:	89	Waste Streams:	
Parent Co.:		No Streams:	
No Parent Co.:		Waste Off Sites:	
Pollut Prev Cmnts:		No Off Sites:	
Stacks:		Shutdown:	
No of Stacks:		No of Shutdown:	
Canadian SIC Code (2 digit):			

**Canadian SIC Code:**  
**SIC Code Description:**  
**American SIC Code:**  
**NAICS Code (2 digit):** 32  
**NAICS 2 Description:** Manufacturing  
**NAICS Code (4 digit):** 3261  
**NAICS 4 Description:** Plastic product manufacturing  
**NAICS Code (6 digit):** 326198  
**NAICS 6 Description:** All other plastic product manufacturing

**Substance Release Report**

**Category Type ID:** 1  
**Category Type Desc:** Stack / Point  
**Category Type Desc (fr):** Rejets de cheminée ou ponctuels  
**Grouping:** Total Air  
**Trans Code:** AStA  
**Chem:** Acetone  
**Chem (fr):** Acétone  
**Quantity:** 23.879  
**Unit:** tonnes  
**Basis of Estimate Cd:** E2  
**Basis of Estimate Desc:** E2- Published Emission Factors - In use from 2003 and onward

**Category Type ID:** 1  
**Category Type Desc:** Stack / Point  
**Category Type Desc (fr):** Rejets de cheminée ou ponctuels  
**Grouping:** Total Air  
**Trans Code:** AStA  
**Chem:** Styrene  
**Chem (fr):** Styène  
**Quantity:** 166.348  
**Unit:** tonnes  
**Basis of Estimate Cd:** E2  
**Basis of Estimate Desc:** E2- Published Emission Factors - In use from 2003 and onward

<u>180</u>	27 of 47	ESE/197.7	271.0 / 4.59	FABRICATED PLASTICS LTD. 2175 TESTON ROAD VAUGHAN ON	GEN
------------	----------	-----------	--------------	--	-----

<b>Generator No:</b> ON0079100 <b>SIC Code:</b> 326122 <b>SIC Description:</b> Plastic Pipe and Pipe Fitting Manufacturing <b>Approval Years:</b> 2010 <b>PO Box No:</b> <b>Country:</b>	<b>Status:</b> <b>Co Admin:</b> <b>Choice of Contact:</b> <b>Phone No Admin:</b> <b>Contam. Facility:</b> <b>MHSW Facility:</b>
---	--

**Detail(s)**

<b>Waste Class:</b>	252
<b>Waste Class Desc:</b>	WASTE OILS & LUBRICANTS
 <b>Waste Class:</b>	 212
<b>Waste Class Desc:</b>	ALIPHATIC SOLVENTS

<u>180</u>	28 of 47	ESE/197.7	271.0 / 4.59	FABRICATED PLASTICS LTD. 2175 TESTON ROAD VAUGHAN ON	GEN
------------	----------	-----------	--------------	--	-----

<b>Generator No:</b> ON0079100 <b>SIC Code:</b> 326122 <b>SIC Description:</b> Plastic Pipe and Pipe Fitting Manufacturing <b>Approval Years:</b> 2011	<b>Status:</b> <b>Co Admin:</b> <b>Choice of Contact:</b> <b>Phone No Admin:</b>
---	---

<i>Map Key</i>	<i>Number of Records</i>	<i>Direction/ Distance (m)</i>	<i>Elev/Diff (m)</i>	<i>Site</i>	<i>DB</i>
<i>PO Box No:</i> <i>Country:</i>				<i>Contam. Facility:</i> <i>MHSW Facility:</i>	
<u><i>Detail(s)</i></u>					
<i>Waste Class:</i>		212			
<i>Waste Class Desc:</i>		ALIPHATIC SOLVENTS			
<i>Waste Class:</i>		252			
<i>Waste Class Desc:</i>		WASTE OILS & LUBRICANTS			
<u>180</u>	29 of 47	ESE/197.7	271.0 / 4.59	KEMFLO CANADA INC. 2175A TESTON ROAD MAPLE ON L6A 1T3	GEN
<i>Generator No:</i>	ON2249800			<i>Status:</i>	
<i>SIC Code:</i>	326198			<i>Co Admin:</i>	
<i>SIC Description:</i>				<i>Choice of Contact:</i>	
<i>Approval Years:</i>	2011			<i>Phone No Admin:</i>	
<i>PO Box No:</i>				<i>Contam. Facility:</i>	
<i>Country:</i>				<i>MHSW Facility:</i>	
<u><i>Detail(s)</i></u>					
<i>Waste Class:</i>		252			
<i>Waste Class Desc:</i>		WASTE OILS & LUBRICANTS			
<i>Waste Class:</i>		253			
<i>Waste Class Desc:</i>		EMULSIFIED OILS			
<u>180</u>	30 of 47	ESE/197.7	271.0 / 4.59	KEMFLO CANADA INC. 2175A TESTON ROAD MAPLE ON L6A 1T3	GEN
<i>Generator No:</i>	ON2249800			<i>Status:</i>	
<i>SIC Code:</i>	326198			<i>Co Admin:</i>	
<i>SIC Description:</i>	All Other Plastic Product Manufacturing			<i>Choice of Contact:</i>	
<i>Approval Years:</i>	2012			<i>Phone No Admin:</i>	
<i>PO Box No:</i>				<i>Contam. Facility:</i>	
<i>Country:</i>				<i>MHSW Facility:</i>	
<u><i>Detail(s)</i></u>					
<i>Waste Class:</i>		253			
<i>Waste Class Desc:</i>		EMULSIFIED OILS			
<i>Waste Class:</i>		252			
<i>Waste Class Desc:</i>		WASTE OILS & LUBRICANTS			
<u>180</u>	31 of 47	ESE/197.7	271.0 / 4.59	FABRICATED PLASTICS LTD. 2175 TESTON ROAD VAUGHAN ON L6A 1T3	GEN
<i>Generator No:</i>	ON0079100			<i>Status:</i>	
<i>SIC Code:</i>	326122			<i>Co Admin:</i>	
<i>SIC Description:</i>	Plastic Pipe and Pipe Fitting Manufacturing			<i>Choice of Contact:</i>	
<i>Approval Years:</i>	2012			<i>Phone No Admin:</i>	
<i>PO Box No:</i>				<i>Contam. Facility:</i>	
<i>Country:</i>				<i>MHSW Facility:</i>	

Map Key	Number of Records	Direction/ Distance (m)	Elev/Diff (m)	Site	DB
<u>Detail(s)</u>					
Waste Class:		252			
Waste Class Desc:		WASTE OILS & LUBRICANTS			
Waste Class:		212			
Waste Class Desc:		ALIPHATIC SOLVENTS			

180	32 of 47	ESE/197.7	271.0 / 4.59	FABRICATED PLASTICS LTD. 2175 TESTON ROAD NOT AVAILABLE MAPLE ON L6A1T3	NPRI
<b>NPRI ID:</b>	7309			<b>Org ID:</b>	102218
<b>Other ID:</b>				<b>Submit Date:</b>	12/19/2013
<b>No Other ID:</b>				<b>Last Modified:</b>	5/29/2015 3:28:24 PM
<b>Track ID:</b>	78071			<b>Contact ID:</b>	234379
<b>Report ID:</b>	26643			<b>Cont Type:</b>	MED
<b>Report Type:</b>	NPRI			<b>Contact Title:</b>	
<b>Rpt Type ID:</b>	1			<b>Cont First Name:</b>	ROSE
<b>Report Year:</b>	2012			<b>Cont Last Name:</b>	DI PALMA
<b>Not-Current Rpt?:</b>	No			<b>Contact Position:</b>	HUMAN RESOURCES MANAGER
<b>Yr of Last Filed Rpt:</b>	2014			<b>Contact Fax:</b>	9058322111
<b>Fac ID:</b>	223684			<b>Contact Ph.:</b>	9058328161
<b>Fac Name:</b>	FABRICATED PLASTICS LIMITED			<b>Cont Area Code:</b>	905
<b>Fac Address1:</b>	2175 TESTON ROAD			<b>Contact Tel.:</b>	58328161
<b>Fac Address2:</b>	NOT AVAILABLE			<b>Contact Ext.:</b>	686
<b>Fac Postal Zip:</b>	L6A1T3			<b>Cont Fax Area Cde:</b>	905
<b>Facility Lat:</b>	43.8732			<b>Contact Fax:</b>	58322111
<b>Facility Long:</b>	-79.5145			<b>Contact Email:</b>	RDIPALMA@FABRICATEDPLASTICS.COM
<b>DLS (Last Filed Rpt):</b>				<b>Latitude:</b>	43.8732
<b>Facility DLS:</b>				<b>Longitude:</b>	-79.5145
<b>Datum:</b>	1983			<b>UTM Zone:</b>	
<b>Facility Cmnts:</b>				<b>UTM Northing:</b>	
<b>URL:</b>				<b>UTM Easting:</b>	
<b>No of Empl.:</b>	89			<b>Waste Streams:</b>	
<b>Parent Co.:</b>				<b>No Streams:</b>	
<b>No Parent Co.:</b>				<b>Waste Off Sites:</b>	
<b>Pollut Prev Cmnts:</b>				<b>No Off Sites:</b>	
<b>Stacks:</b>				<b>Shutdown:</b>	
<b>No of Stacks:</b>				<b>No of Shutdown:</b>	
<b>Canadian SIC Code (2 digit):</b>					
<b>Canadian SIC Code:</b>					
<b>SIC Code Description:</b>					
<b>American SIC Code:</b>					
<b>NAICS Code (2 digit):</b>	32				
<b>NAICS 2 Description:</b>	Manufacturing				
<b>NAICS Code (4 digit):</b>	3261				
<b>NAICS 4 Description:</b>	Plastic product manufacturing				
<b>NAICS Code (6 digit):</b>	326198				
<b>NAICS 6 Description:</b>	All other plastic product manufacturing				

Substance Release Report

<b>Category Type ID:</b>	1
<b>Category Type Desc:</b>	Stack / Point
<b>Category Type Desc (fr):</b>	Rejets de cheminée ou ponctuels
<b>Grouping:</b>	Total Air
<b>Trans Code:</b>	ASta
<b>Chem:</b>	Styrene
<b>Chem (fr):</b>	Styrène
<b>Quantity:</b>	13.224
<b>Unit:</b>	tonnes
<b>Basis of Estimate Cd:</b>	E2
<b>Basis of Estimate Desc:</b>	E2- Published Emission Factors - In use from 2003 and onward

Map Key	Number of Records	Direction/ Distance (m)	Elev/Diff (m)	Site	DB
<u>180</u>	33 of 47	ESE/197.7	271.0 / 4.59	FABRICATED PLASTICS LTD. 2175 TESTON ROAD VAUGHAN ON	GEN
<b>Generator No:</b>	ON0079100			<b>Status:</b>	
<b>SIC Code:</b>	326122			<b>Co Admin:</b>	
<b>SIC Description:</b>	PLASTIC PIPE AND PIPE FITTING MANUFACTURING			<b>Choice of Contact:</b>	
<b>Approval Years:</b>	2013			<b>Phone No Admin:</b>	
<b>PO Box No:</b>				<b>Contam. Facility:</b>	
<b>Country:</b>				<b>MHSW Facility:</b>	
<b>Detail(s)</b>					
<b>Waste Class:</b>	212				
<b>Waste Class Desc:</b>	ALIPHATIC SOLVENTS				
<b>Waste Class:</b>	252				
<b>Waste Class Desc:</b>	WASTE OILS & LUBRICANTS				
<b>Waste Class:</b>	232				
<b>Waste Class Desc:</b>	POLYMERIC RESINS				
<u>180</u>	34 of 47	ESE/197.7	271.0 / 4.59	KEMFLO CANADA INC. 2175A TESTON ROAD MAPLE ON	GEN
<b>Generator No:</b>	ON2249800			<b>Status:</b>	
<b>SIC Code:</b>	326198			<b>Co Admin:</b>	
<b>SIC Description:</b>	ALL OTHER PLASTIC PRODUCT MANUFACTURING			<b>Choice of Contact:</b>	
<b>Approval Years:</b>	2013			<b>Phone No Admin:</b>	
<b>PO Box No:</b>				<b>Contam. Facility:</b>	
<b>Country:</b>				<b>MHSW Facility:</b>	
<b>Detail(s)</b>					
<b>Waste Class:</b>	253				
<b>Waste Class Desc:</b>	EMULSIFIED OILS				
<b>Waste Class:</b>	252				
<b>Waste Class Desc:</b>	WASTE OILS & LUBRICANTS				
<u>180</u>	35 of 47	ESE/197.7	271.0 / 4.59	FABRICATED PLASTICS LTD. 2175 TESTON ROAD NOT AVAILABLE MAPLE ON L6A1T3	NPRI
<b>NPRI ID:</b>	7309			<b>Org ID:</b>	102218
<b>Other ID:</b>				<b>Submit Date:</b>	5/14/2014
<b>No Other ID:</b>				<b>Last Modified:</b>	5/29/2015 3:28:24 PM
<b>Track ID:</b>	116465			<b>Contact ID:</b>	234379
<b>Report ID:</b>	30735			<b>Cont Type:</b>	MED
<b>Report Type:</b>	NPRI			<b>Contact Title:</b>	
<b>Rpt Type ID:</b>	1			<b>Cont First Name:</b>	ROSE
<b>Report Year:</b>	2013			<b>Cont Last Name:</b>	DI PALMA
<b>Not-Current Rpt?:</b>	No			<b>Contact Position:</b>	HUMAN RESOURCES MANAGER
<b>Yr of Last Filed Rpt:</b>	2014			<b>Contact Fax:</b>	9058322111
<b>Fac ID:</b>	223684			<b>Contact Ph.:</b>	9058328161
<b>Fac Name:</b>	FABRICATED PLASTICS LIMITED			<b>Cont Area Code:</b>	905
<b>Fac Address1:</b>	2175 TESTON ROAD			<b>Contact Tel.:</b>	58328161
<b>Fac Address2:</b>	NOT AVAILABLE			<b>Contact Ext.:</b>	686

Map Key	Number of Records	Direction/ Distance (m)	Elev/Diff (m)	Site	DB
<b>Fac Postal Zip:</b>	L6A1T3			<b>Cont Fax Area Cde:</b>	905
<b>Facility Lat:</b>	43.8732			<b>Contact Fax:</b>	58322111
<b>Facility Long:</b>	-79.5145			<b>Contact Email:</b>	RDIPALMA@FABRICATEDPLASTICS.COM
<b>DLS (Last Filed Rpt):</b>				<b>Latitude:</b>	43.8732
<b>Facility DLS:</b>				<b>Longitude:</b>	-79.5145
<b>Datum:</b>	1983			<b>UTM Zone:</b>	
<b>Facility Cmnts:</b>				<b>UTM Northing:</b>	
<b>URL:</b>				<b>UTM Easting:</b>	
<b>No of Empl.:</b>	76			<b>Waste Streams:</b>	
<b>Parent Co.:</b>				<b>No Streams:</b>	
<b>No Parent Co.:</b>				<b>Waste Off Sites:</b>	
<b>Pollut Prev Cmnts:</b>				<b>No Off Sites:</b>	
<b>Stacks:</b>				<b>Shutdown:</b>	
<b>No of Stacks:</b>				<b>No of Shutdown:</b>	
<b>Canadian SIC Code (2 digit):</b>					
<b>Canadian SIC Code:</b>					
<b>SIC Code Description:</b>					
<b>American SIC Code:</b>					
<b>NAICS Code (2 digit):</b>	32				
<b>NAICS 2 Description:</b>	Manufacturing				
<b>NAICS Code (4 digit):</b>	3261				
<b>NAICS 4 Description:</b>	Plastic product manufacturing				
<b>NAICS Code (6 digit):</b>	326198				
<b>NAICS 6 Description:</b>	All other plastic product manufacturing				

**Substance Release Report**

<b>Category Type ID:</b>	1
<b>Category Type Desc:</b>	Stack / Point
<b>Category Type Desc (fr):</b>	Rejets de cheminée ou ponctuels
<b>Grouping:</b>	Total Air
<b>Trans Code:</b>	ASta
<b>Chem:</b>	Styrene
<b>Chem (fr):</b>	Styrène
<b>Quantity:</b>	8.061
<b>Unit:</b>	tonnes
<b>Basis of Estimate Cd:</b>	E2
<b>Basis of Estimate Desc:</b>	E2- Published Emission Factors - In use from 2003 and onward

180	36 of 47	ESE/197.7	271.0 / 4.59	FABRICATED PLASTICS LTD. 2175 TESTON ROAD NOT AVAILABLE MAPLE ON L6A1T3	NPRI
<b>NPRI ID:</b>	7309			<b>Org ID:</b>	102218
<b>Other ID:</b>				<b>Submit Date:</b>	5/14/2015
<b>No Other ID:</b>				<b>Last Modified:</b>	6/10/2015 10:59:04 AM
<b>Track ID:</b>	126418			<b>Contact ID:</b>	234379
<b>Report ID:</b>	48510			<b>Cont Type:</b>	MEM
<b>Report Type:</b>	NPRI			<b>Contact Title:</b>	
<b>Rpt Type ID:</b>	1			<b>Cont First Name:</b>	ROSE
<b>Report Year:</b>	2014			<b>Cont Last Name:</b>	DI PALMA
<b>Not-Current Rpt?:</b>	No			<b>Contact Position:</b>	HUMAN RESOURCES MANAGER
<b>Yr of Last Filed Rpt:</b>	2014			<b>Contact Fax:</b>	9058322111
<b>Fac ID:</b>	223684			<b>Contact Ph.:</b>	9058328161
<b>Fac Name:</b>	FABRICATED PLASTICS LIMITED			<b>Cont Area Code:</b>	905
<b>Fac Address1:</b>	2175 TESTON ROAD			<b>Contact Tel.:</b>	58328161
<b>Fac Address2:</b>	NOT AVAILABLE			<b>Contact Ext.:</b>	686
<b>Fac Postal Zip:</b>	L6A1T3			<b>Cont Fax Area Cde:</b>	905
<b>Facility Lat:</b>	43.8732			<b>Contact Fax:</b>	58322111
<b>Facility Long:</b>	-79.5145			<b>Contact Email:</b>	RDIPALMA@FABRICATEDPLASTICS.COM
<b>DLS (Last Filed Rpt):</b>				<b>Latitude:</b>	43.8732
<b>Facility DLS:</b>				<b>Longitude:</b>	-79.5145
<b>Datum:</b>	1983			<b>UTM Zone:</b>	
<b>Facility Cmnts:</b>				<b>UTM Northing:</b>	



Map Key	Number of Records	Direction/ Distance (m)	Elev/Diff (m)	Site	
<b>URL:</b> <b>No of Empl.:</b> 75 <b>Parent Co.:</b> <b>No Parent Co.:</b> <b>Pollut Prev Cmnts:</b> <b>Stacks:</b> <b>No of Stacks:</b> <b>Canadian SIC Code (2 digit):</b> <b>Canadian SIC Code:</b> <b>SIC Code Description:</b> <b>American SIC Code:</b> <b>NAICS Code (2 digit):</b> 32 <b>NAICS 2 Description:</b> Manufacturing <b>NAICS Code (4 digit):</b> 3261 <b>NAICS 4 Description:</b> Plastic product manufacturing <b>NAICS Code (6 digit):</b> 326198 <b>NAICS 6 Description:</b> All other plastic product manufacturing				<b>UTM Easting:</b> <b>Waste Streams:</b> <b>No Streams:</b> <b>Waste Off Sites:</b> <b>No Off Sites:</b> <b>Shutdown:</b> <b>No of Shutdown:</b>	
<b><u>Substance Release Report</u></b>					
<b>Category Type ID:</b> 1 <b>Category Type Desc:</b> Stack / Point <b>Category Type Desc (fr):</b> Rejets de cheminée ou ponctuels <b>Grouping:</b> Total Air <b>Trans Code:</b> ASta <b>Chem:</b> Acetone <b>Chem (fr):</b> Acétone <b>Quantity:</b> 19.188 <b>Unit:</b> tonnes <b>Basis of Estimate Cd:</b> C <b>Basis of Estimate Desc:</b> C- Mass Balance					
<b>Category Type ID:</b> 1 <b>Category Type Desc:</b> Stack / Point <b>Category Type Desc (fr):</b> Rejets de cheminée ou ponctuels <b>Grouping:</b> Total Air <b>Trans Code:</b> ASta <b>Chem:</b> Styrene <b>Chem (fr):</b> Styrène <b>Quantity:</b> 10.092 <b>Unit:</b> tonnes <b>Basis of Estimate Cd:</b> E2 <b>Basis of Estimate Desc:</b> E2- Published Emission Factors - In use from 2003 and onward					
<u>180</u>	37 of 47	ESE/197.7	271.0 / 4.59	Fabricated Plastics Limited 2175 Teston Road Vaughan ON L6A 1T3	ECA
<b>Approval No:</b> 3331-6UXL99 <b>Approval Date:</b> 2006-11-29 <b>Status:</b> Approved <b>Record Type:</b> ECA <b>Link Source:</b> IDS <b>SWP Area Name:</b> Toronto <b>Approval Type:</b> ECA-AIR <b>Project Type:</b> AIR <b>Business Name:</b> Fabricated Plastics Limited <b>Address:</b> 2175 Teston Road <b>Full Address:</b> <b>Full PDF Link:</b> <a href="https://www.accessenvironment.ene.gov.on.ca/instruments/5228-6KXK5E-14.pdf">https://www.accessenvironment.ene.gov.on.ca/instruments/5228-6KXK5E-14.pdf</a> <b>PDF Site Location:</b>				<b>MOE District:</b> York-Durham <b>City:</b> <b>Longitude:</b> -79.51381 <b>Latitude:</b> 43.8735 <b>Geometry X:</b> <b>Geometry Y:</b>	

Map Key	Number of Records	Direction/Distance (m)	Elev/Diff (m)	Site	DB
<u>180</u>	38 of 47	ESE/197.7	271.0 / 4.59	FABRICATED PLASTICS LTD. 2175 TESTON ROAD VAUGHAN ON L6A 1T3	GEN
<b>Generator No:</b>	ON0079100			<b>Status:</b>	
<b>SIC Code:</b>	326122			<b>Co Admin:</b>	JOE PENARIOL
<b>SIC Description:</b>	PLASTIC PIPE AND PIPE FITTING MANUFACTURING			<b>Choice of Contact:</b>	CO_ADMIN
<b>Approval Years:</b>	2016			<b>Phone No Admin:</b>	905-832-8161 Ext.659
<b>PO Box No:</b>				<b>Contam. Facility:</b>	No
<b>Country:</b>	Canada			<b>MHSW Facility:</b>	No
<b><u>Detail(s)</u></b>					
<b>Waste Class:</b>	145				
<b>Waste Class Desc:</b>	PAINT/PIGMENT/COATING RESIDUES				
<b>Waste Class:</b>	252				
<b>Waste Class Desc:</b>	WASTE OILS & LUBRICANTS				
<b>Waste Class:</b>	212				
<b>Waste Class Desc:</b>	ALIPHATIC SOLVENTS				
<b>Waste Class:</b>	213				
<b>Waste Class Desc:</b>	PETROLEUM DISTILLATES				
<b>Waste Class:</b>	232				
<b>Waste Class Desc:</b>	POLYMERIC RESINS				

<u>180</u>	39 of 47	ESE/197.7	271.0 / 4.59	FABRICATED PLASTICS LTD. 2175 TESTON ROAD VAUGHAN ON L6A 1T3	GEN
<b>Generator No:</b>	ON0079100			<b>Status:</b>	
<b>SIC Code:</b>	326122			<b>Co Admin:</b>	JOE PENARIOL
<b>SIC Description:</b>	PLASTIC PIPE AND PIPE FITTING MANUFACTURING			<b>Choice of Contact:</b>	CO_ADMIN
<b>Approval Years:</b>	2015			<b>Phone No Admin:</b>	905-832-8161 Ext.659
<b>PO Box No:</b>				<b>Contam. Facility:</b>	No
<b>Country:</b>	Canada			<b>MHSW Facility:</b>	No
<b><u>Detail(s)</u></b>					
<b>Waste Class:</b>	145				
<b>Waste Class Desc:</b>	PAINT/PIGMENT/COATING RESIDUES				
<b>Waste Class:</b>	213				
<b>Waste Class Desc:</b>	PETROLEUM DISTILLATES				
<b>Waste Class:</b>	252				
<b>Waste Class Desc:</b>	WASTE OILS & LUBRICANTS				
<b>Waste Class:</b>	212				
<b>Waste Class Desc:</b>	ALIPHATIC SOLVENTS				
<b>Waste Class:</b>	232				
<b>Waste Class Desc:</b>	POLYMERIC RESINS				

<u>180</u>	40 of 47	ESE/197.7	271.0 / 4.59	FABRICATED PLASTICS LTD. 2175 TESTON ROAD VAUGHAN ON L6A 1T3	GEN
<b>Generator No:</b>	ON0079100			<b>Status:</b>	

Map Key	Number of Records	Direction/ Distance (m)	Elev/Diff (m)	Site	DB
<b>SIC Code:</b>	326122			<b>Co Admin:</b>	ROSE DI PALMA
<b>SIC Description:</b>	PLASTIC PIPE AND PIPE FITTING MANUFACTURING			<b>Choice of Contact:</b>	CO_OFFICIAL
<b>Approval Years:</b>	2014			<b>Phone No Admin:</b>	905-832-8161 Ext.686
<b>PO Box No:</b>				<b>Contam. Facility:</b>	No
<b>Country:</b>	Canada			<b>MHSW Facility:</b>	No
<b><u>Detail(s)</u></b>					
<b>Waste Class:</b>	212				
<b>Waste Class Desc:</b>	ALIPHATIC SOLVENTS				
<b>Waste Class:</b>	252				
<b>Waste Class Desc:</b>	WASTE OILS & LUBRICANTS				
<b>Waste Class:</b>	232				
<b>Waste Class Desc:</b>	POLYMERIC RESINS				
<b>180</b>	<b>41 of 47</b>	<b>ESE/197.7</b>	<b>271.0 / 4.59</b>	<b>FABRICATED PLASTICS LTD. 2175 TESTON ROAD VAUGHAN ON L6A 1T3</b>	<b>GEN</b>
<b>Generator No:</b>	ON0079100			<b>Status:</b>	Registered
<b>SIC Code:</b>				<b>Co Admin:</b>	
<b>SIC Description:</b>				<b>Choice of Contact:</b>	
<b>Approval Years:</b>	As of Dec 2018			<b>Phone No Admin:</b>	
<b>PO Box No:</b>				<b>Contam. Facility:</b>	
<b>Country:</b>	Canada			<b>MHSW Facility:</b>	
<b><u>Detail(s)</u></b>					
<b>Waste Class:</b>	232 L				
<b>Waste Class Desc:</b>	Polymeric resins				
<b>Waste Class:</b>	252 L				
<b>Waste Class Desc:</b>	Waste crankcase oils and lubricants				
<b>Waste Class:</b>	145 I				
<b>Waste Class Desc:</b>	Wastes from the use of pigments, coatings and paints				
<b>Waste Class:</b>	212 I				
<b>Waste Class Desc:</b>	Aliphatic solvents and residues				
<b>Waste Class:</b>	212 L				
<b>Waste Class Desc:</b>	Aliphatic solvents and residues				
<b>Waste Class:</b>	213 I				
<b>Waste Class Desc:</b>	Petroleum distillates				
<b>Waste Class:</b>	232 I				
<b>Waste Class Desc:</b>	Polymeric resins				
<b>180</b>	<b>42 of 47</b>	<b>ESE/197.7</b>	<b>271.0 / 4.59</b>	<b>Fabricated Plastics Ltd. 2175 TESTON ROAD NOT AVAILABLE MAPLE ON L6A1T3</b>	<b>NPRI</b>
<b>NPRI ID:</b>	7309			<b>Org ID:</b>	105935
<b>Other ID:</b>				<b>Submit Date:</b>	5/13/2016
<b>No Other ID:</b>				<b>Last Modified:</b>	11/18/2016 8:28:05 AM
<b>Track ID:</b>	136440			<b>Contact ID:</b>	239954
<b>Report ID:</b>	69281			<b>Cont Type:</b>	MEM
<b>Report Type:</b>	NPRI			<b>Contact Title:</b>	
<b>Rpt Type ID:</b>	1			<b>Cont First Name:</b>	Joe

Map Key	Number of Records	Direction/ Distance (m)	Elev/Diff (m)	Site
<b>Report Year:</b>	2015			<b>Cont Last Name:</b> Penariol
<b>Not-Current Rpt?:</b>	No			<b>Contact Position:</b> Purchasing/Facility Manager
<b>Yr of Last Filed Rpt:</b>	2014			<b>Contact Fax:</b> 9058322111
<b>Fac ID:</b>	223684			<b>Contact Ph.:</b> 9058328161
<b>Fac Name:</b>	FABRICATED PLASTICS LIMITED			<b>Cont Area Code:</b> 905
<b>Fac Address1:</b>	2175 TESTON ROAD			<b>Contact Tel.:</b> 58328161
<b>Fac Address2:</b>	NOT AVAILABLE			<b>Contact Ext.:</b>
<b>Fac Postal Zip:</b>	L6A1T3			<b>Cont Fax Area Cde:</b> 905
<b>Facility Lat:</b>	43.8732			<b>Contact Fax:</b> 58322111
<b>Facility Long:</b>	-79.5145			<b>Contact Email:</b> jpenariol@fabricatedplastics.com
<b>DLS (Last Filed Rpt):</b>				<b>Latitude:</b> 43.8732
<b>Facility DLS:</b>				<b>Longitude:</b> -79.5145
<b>Datum:</b>	1983			<b>UTM Zone:</b>
<b>Facility Cmnts:</b>				<b>UTM Northing:</b>
<b>URL:</b>				<b>UTM Easting:</b>
<b>No of Empl.:</b>	75			<b>Waste Streams:</b>
<b>Parent Co.:</b>				<b>No Streams:</b>
<b>No Parent Co.:</b>				<b>Waste Off Sites:</b>
<b>Pollut Prev Cmnts:</b>				<b>No Off Sites:</b>
<b>Stacks:</b>				<b>Shutdown:</b>
<b>No of Stacks:</b>				<b>No of Shutdown:</b>
<b>Canadian SIC Code (2 digit):</b>				
<b>Canadian SIC Code:</b>				
<b>SIC Code Description:</b>				
<b>American SIC Code:</b>				
<b>NAICS Code (2 digit):</b>	32			
<b>NAICS 2 Description:</b>	Manufacturing			
<b>NAICS Code (4 digit):</b>	3261			
<b>NAICS 4 Description:</b>	Plastic product manufacturing			
<b>NAICS Code (6 digit):</b>	326198			
<b>NAICS 6 Description:</b>	All other plastic product manufacturing			

Substance Release Report

**Category Type ID:** 1  
**Category Type Desc:** Stack / Point  
**Category Type Desc (fr):** Rejets de cheminée ou ponctuels  
**Grouping:** Total Air  
**Trans Code:** ASta  
**Chem:**  
**Chem (fr):**  
**Quantity:** 18.2  
**Unit:** tonnes  
**Basis of Estimate Cd:** C  
**Basis of Estimate Desc:** C- Mass Balance

**Category Type ID:** 1  
**Category Type Desc:** Stack / Point  
**Category Type Desc (fr):** Rejets de cheminée ou ponctuels  
**Grouping:** Total Air  
**Trans Code:** ASta  
**Chem:**  
**Chem (fr):**  
**Quantity:** 10.98  
**Unit:** tonnes  
**Basis of Estimate Cd:** E2  
**Basis of Estimate Desc:** E2- Published Emission Factors - In use from 2003 and onward

**180**    **43 of 47**    **ESE/197.7**    **271.0 / 4.59**    **FABRICATED PLASTICS LTD.**  
**2175 TESTON ROAD**  
**VAUGHAN ON L6A 1T3**    **GEN**

**Generator No:** ON0079100    **Status:** Registered  
**SIC Code:**    **Co Admin:**

Map Key	Number of Records	Direction/ Distance (m)	Elev/Diff (m)	Site	
<b>SIC Description:</b>				<b>Choice of Contact:</b>	
<b>Approval Years:</b>	As of Jul 2020			<b>Phone No Admin:</b>	
<b>PO Box No:</b>				<b>Contam. Facility:</b>	
<b>Country:</b>	Canada			<b>MHSW Facility:</b>	
<b><u>Detail(s)</u></b>					
<b>Waste Class:</b>	212 L				
<b>Waste Class Desc:</b>	Aliphatic solvents and residues				
<b>Waste Class:</b>	212 I				
<b>Waste Class Desc:</b>	Aliphatic solvents and residues				
<b>Waste Class:</b>	213 I				
<b>Waste Class Desc:</b>	Petroleum distillates				
<b>Waste Class:</b>	145 I				
<b>Waste Class Desc:</b>	Wastes from the use of pigments, coatings and paints				
<b>Waste Class:</b>	252 L				
<b>Waste Class Desc:</b>	Waste crankcase oils and lubricants				
<b>Waste Class:</b>	232 L				
<b>Waste Class Desc:</b>	Polymeric resins				
<b>Waste Class:</b>	232 I				
<b>Waste Class Desc:</b>	Polymeric resins				

180    44 of 47    **ESE/197.7**    271.0 / 4.59    **FABRICATED PLASTICS LIMITED**    **EASR**  
 2175 Teston RD  
 Maple ON L6A 1T3

<b>Approval No:</b>	R-010-1112447629	<b>MOE District:</b>	York-Durham
<b>Status:</b>	REGISTERED	<b>Municipality:</b>	Maple
<b>Date:</b>	2020-08-06	<b>Latitude:</b>	43.87333333
<b>Record Type:</b>	EASR	<b>Longitude:</b>	-79.51638889
<b>Link Source:</b>	MOFA	<b>Geometry X:</b>	
<b>Project Type:</b>	Air Emissions	<b>Geometry Y:</b>	
<b>Full Address:</b>			
<b>Approval Type:</b>	EASR-Air Emissions		
<b>SWP Area Name:</b>	Toronto		
<b>PDF URL:</b>			
<b>PDF Site Location:</b>			

180    45 of 47    **ESE/197.7**    271.0 / 4.59    **RPS COMPOSITES ONTARIO INC.**    **EASR**  
 2175 Teston RD  
 Maple ON L6A 1T3

<b>Approval No:</b>	R-010-7112513861	<b>MOE District:</b>	York-Durham
<b>Status:</b>	REGISTERED	<b>Municipality:</b>	Maple
<b>Date:</b>	2020-09-14	<b>Latitude:</b>	43.87333333
<b>Record Type:</b>	EASR	<b>Longitude:</b>	-79.51638889
<b>Link Source:</b>	MOFA	<b>Geometry X:</b>	
<b>Project Type:</b>	Air Emissions	<b>Geometry Y:</b>	
<b>Full Address:</b>			
<b>Approval Type:</b>	EASR-Air Emissions		
<b>SWP Area Name:</b>	Toronto		
<b>PDF URL:</b>			
<b>PDF Site Location:</b>			

Map Key	Number of Records	Direction/Distance (m)	Elev/Diff (m)	Site	DB
<u>180</u>	46 of 47	ESE/197.7	271.0 / 4.59	RPS Composites Ontario Inc RPS Composites Ontario Inc 2175 Teston Road Maple ON L6A 1R3	GEN
<b>Generator No:</b>	ON0079100			<b>Status:</b> Registered	
<b>SIC Code:</b>				<b>Co Admin:</b>	
<b>SIC Description:</b>				<b>Choice of Contact:</b>	
<b>Approval Years:</b>	As of Nov 2021			<b>Phone No Admin:</b>	
<b>PO Box No:</b>				<b>Contam. Facility:</b>	
<b>Country:</b>	Canada			<b>MHSW Facility:</b>	
<b><u>Detail(s)</u></b>					
<b>Waste Class:</b>	145 I				
<b>Waste Class Desc:</b>	Wastes from the use of pigments, coatings and paints				
<b>Waste Class:</b>	212 L				
<b>Waste Class Desc:</b>	Aliphatic solvents and residues				
<b>Waste Class:</b>	252 L				
<b>Waste Class Desc:</b>	Waste crankcase oils and lubricants				
<b>Waste Class:</b>	213 I				
<b>Waste Class Desc:</b>	Petroleum distillates				
<b>Waste Class:</b>	212 I				
<b>Waste Class Desc:</b>	Aliphatic solvents and residues				
<b>Waste Class:</b>	232 L				
<b>Waste Class Desc:</b>	Polymeric resins				
<b>Waste Class:</b>	232 I				
<b>Waste Class Desc:</b>	Polymeric resins				

<u>180</u>	47 of 47	ESE/197.7	271.0 / 4.59	RPS Composites Ontario Inc RPS Composites Ontario Inc 2175 Teston Road Maple ON L6A 1R3	GEN
<b>Generator No:</b>	ON0079100			<b>Status:</b> Registered	
<b>SIC Code:</b>				<b>Co Admin:</b>	
<b>SIC Description:</b>				<b>Choice of Contact:</b>	
<b>Approval Years:</b>	As of Apr 2022			<b>Phone No Admin:</b>	
<b>PO Box No:</b>				<b>Contam. Facility:</b>	
<b>Country:</b>	Canada			<b>MHSW Facility:</b>	
<b><u>Detail(s)</u></b>					
<b>Waste Class:</b>	212 L				
<b>Waste Class Desc:</b>	ALIPHATIC SOLVENTS				
<b>Waste Class:</b>	145 I				
<b>Waste Class Desc:</b>	PAINT/PIGMENT/COATING RESIDUES				
<b>Waste Class:</b>	232 L				
<b>Waste Class Desc:</b>	POLYMERIC RESINS				
<b>Waste Class:</b>	232 I				
<b>Waste Class Desc:</b>	POLYMERIC RESINS				
<b>Waste Class:</b>	212 I				
<b>Waste Class Desc:</b>	ALIPHATIC SOLVENTS				

Map Key	Number of Records	Direction/ Distance (m)	Elev/Diff (m)	Site	DB
Waste Class:		252 L			
Waste Class Desc:		WASTE OILS & LUBRICANTS			
Waste Class:		213 I			
Waste Class Desc:		PETROLEUM DISTILLATES			

<u>181</u>	1 of 1	W/198.0	264.9 / -1.59	lot 29 con 5 ON	WWIS
------------	--------	---------	---------------	--------------------	------

<b>Well ID:</b>	6909262	<b>Flowing (Y/N):</b>	
<b>Construction Date:</b>		<b>Flow Rate:</b>	
<b>Use 1st:</b>	Domestic	<b>Data Entry Status:</b>	
<b>Use 2nd:</b>	0	<b>Data Src:</b>	1
<b>Final Well Status:</b>	Water Supply	<b>Date Received:</b>	14-Jul-1969 00:00:00
<b>Water Type:</b>		<b>Selected Flag:</b>	TRUE
<b>Casing Material:</b>		<b>Abandonment Rec:</b>	
<b>Audit No:</b>		<b>Contractor:</b>	1622
<b>Tag:</b>		<b>Form Version:</b>	1
<b>Constructn Method:</b>		<b>Owner:</b>	
<b>Elevation (m):</b>		<b>County:</b>	YORK
<b>Elevatn Reliability:</b>		<b>Lot:</b>	029
<b>Depth to Bedrock:</b>		<b>Concession:</b>	05
<b>Well Depth:</b>		<b>Concession Name:</b>	CON
<b>Overburden/Bedrock:</b>		<b>Easting NAD83:</b>	
<b>Pump Rate:</b>		<b>Northing NAD83:</b>	
<b>Static Water Level:</b>		<b>Zone:</b>	
<b>Clear/Cloudy:</b>		<b>UTM Reliability:</b>	
<b>Municipality:</b>	VAUGHAN TOWN (VAUGHAN TWP)		
<b>Site Info:</b>			

**PDF URL (Map):** [https://d2khazk8e83rdv.cloudfront.net/moe\\_mapping/downloads/2Water/Wells\\_pdfs/690\6909262.pdf](https://d2khazk8e83rdv.cloudfront.net/moe_mapping/downloads/2Water/Wells_pdfs/690\6909262.pdf)

**Additional Detail(s) (Map)**

<b>Well Completed Date:</b>	1968/10/15
<b>Year Completed:</b>	1968
<b>Depth (m):</b>	28.956
<b>Latitude:</b>	43.8799169230893
<b>Longitude:</b>	-79.5460488841361
<b>Path:</b>	690\6909262.pdf

**Bore Hole Information**

<b>Bore Hole ID:</b>	10499942	<b>Elevation:</b>	
<b>DP2BR:</b>		<b>Elevrc:</b>	
<b>Spatial Status:</b>		<b>Zone:</b>	17
<b>Code OB:</b>		<b>East83:</b>	616804.60
<b>Code OB Desc:</b>		<b>North83:</b>	4859563.00
<b>Open Hole:</b>		<b>Org CS:</b>	
<b>Cluster Kind:</b>		<b>UTMRC:</b>	4
<b>Date Completed:</b>	15-Oct-1968 00:00:00	<b>UTMRC Desc:</b>	margin of error : 30 m - 100 m
<b>Remarks:</b>		<b>Location Method:</b>	p4
<b>Loc Method Desc:</b>	Original Pre1985 UTM Rel Code 4: margin of error : 30 m - 100 m		
<b>Elevrc Desc:</b>			
<b>Location Source Date:</b>			
<b>Improvement Location Source:</b>			
<b>Improvement Location Method:</b>			
<b>Source Revision Comment:</b>			
<b>Supplier Comment:</b>			

**Overburden and Bedrock**

Map Key	Number of Records	Direction/ Distance (m)	Elev/Diff (m)	Site	DB
<b><u>Materials Interval</u></b>					
Formation ID:			932745919		
Layer:			3		
Color:			3		
General Color:			BLUE		
Mat1:			05		
Most Common Material:			CLAY		
Mat2:					
Mat2 Desc:					
Mat3:					
Mat3 Desc:					
Formation Top Depth:			65.0		
Formation End Depth:			87.0		
Formation End Depth UOM:			ft		
<b><u>Overburden and Bedrock</u></b>					
<b><u>Materials Interval</u></b>					
Formation ID:			932745917		
Layer:			1		
Color:					
General Color:					
Mat1:			02		
Most Common Material:			TOPSOIL		
Mat2:					
Mat2 Desc:					
Mat3:					
Mat3 Desc:					
Formation Top Depth:			0.0		
Formation End Depth:			1.0		
Formation End Depth UOM:			ft		
<b><u>Overburden and Bedrock</u></b>					
<b><u>Materials Interval</u></b>					
Formation ID:			932745920		
Layer:			4		
Color:					
General Color:					
Mat1:			09		
Most Common Material:			MEDIUM SAND		
Mat2:					
Mat2 Desc:					
Mat3:					
Mat3 Desc:					
Formation Top Depth:			87.0		
Formation End Depth:			95.0		
Formation End Depth UOM:			ft		
<b><u>Overburden and Bedrock</u></b>					
<b><u>Materials Interval</u></b>					
Formation ID:			932745918		
Layer:			2		
Color:					
General Color:					
Mat1:			05		
Most Common Material:			CLAY		
Mat2:			09		
Mat2 Desc:			MEDIUM SAND		
Mat3:					
Mat3 Desc:					



Map Key	Number of Records	Direction/ Distance (m)	Elev/Diff (m)	Site
<b>Formation Top Depth:</b>		1.0		
<b>Formation End Depth:</b>		65.0		
<b>Formation End Depth UOM:</b>		ft		
<b><u>Method of Construction &amp; Well Use</u></b>				
<b>Method Construction ID:</b>		966909262		
<b>Method Construction Code:</b>		1		
<b>Method Construction:</b>		Cable Tool		
<b>Other Method Construction:</b>				
<b><u>Pipe Information</u></b>				
<b>Pipe ID:</b>		11048512		
<b>Casing No:</b>		1		
<b>Comment:</b>				
<b>Alt Name:</b>				
<b><u>Construction Record - Casing</u></b>				
<b>Casing ID:</b>		930812503		
<b>Layer:</b>		1		
<b>Material:</b>		1		
<b>Open Hole or Material:</b>		STEEL		
<b>Depth From:</b>				
<b>Depth To:</b>		91.0		
<b>Casing Diameter:</b>		5.0		
<b>Casing Diameter UOM:</b>		inch		
<b>Casing Depth UOM:</b>		ft		
<b><u>Construction Record - Screen</u></b>				
<b>Screen ID:</b>		933390294		
<b>Layer:</b>		1		
<b>Slot:</b>		010		
<b>Screen Top Depth:</b>		91.0		
<b>Screen End Depth:</b>		95.0		
<b>Screen Material:</b>				
<b>Screen Depth UOM:</b>		ft		
<b>Screen Diameter UOM:</b>		inch		
<b>Screen Diameter:</b>				
<b><u>Results of Well Yield Testing</u></b>				
<b>Pumping Test Method Desc:</b>		PUMP		
<b>Pump Test ID:</b>		996909262		
<b>Pump Set At:</b>				
<b>Static Level:</b>		24.0		
<b>Final Level After Pumping:</b>		90.0		
<b>Recommended Pump Depth:</b>		90.0		
<b>Pumping Rate:</b>		10.0		
<b>Flowing Rate:</b>				
<b>Recommended Pump Rate:</b>		5.0		
<b>Levels UOM:</b>		ft		
<b>Rate UOM:</b>		GPM		
<b>Water State After Test Code:</b>		1		
<b>Water State After Test:</b>		CLEAR		
<b>Pumping Test Method:</b>		1		
<b>Pumping Duration HR:</b>		3		
<b>Pumping Duration MIN:</b>		0		
<b>Flowing:</b>		No		

Map Key	Number of Records	Direction/ Distance (m)	Elev/Diff (m)	Site	DB
---------	-------------------	----------------------------	------------------	------	----

Water Details

Water ID: 933992528  
 Layer: 1  
 Kind Code: 1  
 Kind: FRESH  
 Water Found Depth: 87.0  
 Water Found Depth UOM: ft

Links

Bore Hole ID:	10499942	Tag No:	
Depth M:	28.956	Contractor:	1622
Year Completed:	1968	Path:	690\6909262.pdf
Well Completed Dt:	1968/10/15	Latitude:	43.8799169230893
Audit No:		Longitude:	-79.5460488841361

<u>182</u>	1 of 1	ENE/200.1	290.3 / 23.87	11201 Keele St Vaughan ON	WWIS
------------	--------	-----------	---------------	------------------------------	------

Well ID:	7359533	Flowing (Y/N):	
Construction Date:		Flow Rate:	
Use 1st:	Monitoring	Data Entry Status:	
Use 2nd:		Data Src:	
Final Well Status:	Observation Wells	Date Received:	27-May-2020 00:00:00
Water Type:		Selected Flag:	TRUE
Casing Material:		Abandonment Rec:	
Audit No:	Z328210	Contractor:	7360
Tag:	A279737	Form Version:	7
Constructn Method:		Owner:	
Elevation (m):		County:	YORK
Elevatn Reliabilty:		Lot:	
Depth to Bedrock:		Concession:	
Well Depth:		Concession Name:	
Overburden/Bedrock:		Easting NAD83:	
Pump Rate:		Northing NAD83:	
Static Water Level:		Zone:	
Clear/Cloudy:		UTM Reliability:	
Municipality:	VAUGHAN TOWN (VAUGHAN TWP)		
Site Info:			

PDF URL (Map):

Additional Detail(s) (Map)

Well Completed Date: 2019/11/06  
 Year Completed: 2019  
 Depth (m): 4.572  
 Latitude: 43.8859416409889  
 Longitude: -79.5174267885401  
 Path:

Bore Hole Information

Bore Hole ID:	1008286754	Elevation:	
DP2BR:		Elelvc:	
Spatial Status:		Zone:	17
Code OB:		East83:	619092.00
Code OB Desc:		North83:	4860273.00
Open Hole:		Org CS:	UTM83
Cluster Kind:		UTMRC:	4

Map Key	Number of Records	Direction/ Distance (m)	Elev/Diff (m)	Site	DB
---------	-------------------	-------------------------	---------------	------	----

<b>Date Completed:</b>	06-Nov-2019 00:00:00			<b>UTMRC Desc:</b>	margin of error : 30 m - 100 m
<b>Remarks:</b>				<b>Location Method:</b>	wwr
<b>Loc Method Desc:</b>		on Water Well Record			
<b>Elevrc Desc:</b>					
<b>Location Source Date:</b>					
<b>Improvement Location Source:</b>					
<b>Improvement Location Method:</b>					
<b>Source Revision Comment:</b>					
<b>Supplier Comment:</b>					

**Overburden and Bedrock Materials Interval**

<b>Formation ID:</b>	1008397187
<b>Layer:</b>	1
<b>Color:</b>	6
<b>General Color:</b>	BROWN
<b>Mat1:</b>	02
<b>Most Common Material:</b>	TOPSOIL
<b>Mat2:</b>	
<b>Mat2 Desc:</b>	
<b>Mat3:</b>	
<b>Mat3 Desc:</b>	
<b>Formation Top Depth:</b>	0.0
<b>Formation End Depth:</b>	3.0
<b>Formation End Depth UOM:</b>	ft

**Overburden and Bedrock Materials Interval**

<b>Formation ID:</b>	1008397188
<b>Layer:</b>	2
<b>Color:</b>	6
<b>General Color:</b>	BROWN
<b>Mat1:</b>	01
<b>Most Common Material:</b>	FILL
<b>Mat2:</b>	
<b>Mat2 Desc:</b>	
<b>Mat3:</b>	
<b>Mat3 Desc:</b>	
<b>Formation Top Depth:</b>	3.0
<b>Formation End Depth:</b>	15.0
<b>Formation End Depth UOM:</b>	ft

**Annular Space/Abandonment Sealing Record**

<b>Plug ID:</b>	1008397311
<b>Layer:</b>	1
<b>Plug From:</b>	0.0
<b>Plug To:</b>	4.0
<b>Plug Depth UOM:</b>	ft

**Method of Construction & Well Use**

<b>Method Construction ID:</b>	1008397389
<b>Method Construction Code:</b>	B
<b>Method Construction:</b>	Other Method
<b>Other Method Construction:</b>	auger

**Pipe Information**

Map Key	Number of Records	Direction/ Distance (m)	Elev/Diff (m)	Site
---------	-------------------	----------------------------	------------------	------

Pipe ID: 1008397107  
 Casing No: 0  
 Comment:  
 Alt Name:

Construction Record - Casing

Casing ID: 1008397418  
 Layer: 1  
 Material: 5  
 Open Hole or Material: PLASTIC  
 Depth From: 0.0  
 Depth To: 5.0  
 Casing Diameter: 2.0  
 Casing Diameter UOM: Inch  
 Casing Depth UOM: ft

Construction Record - Screen

Screen ID: 1008397461  
 Layer: 1  
 Slot: .1  
 Screen Top Depth: 5.0  
 Screen End Depth: 15.0  
 Screen Material: 5  
 Screen Depth UOM: ft  
 Screen Diameter UOM: inch  
 Screen Diameter: 2.5

Results of Well Yield Testing

Pumping Test Method Desc:  
 Pump Test ID: 1008397518  
 Pump Set At:  
 Static Level:  
 Final Level After Pumping:  
 Recommended Pump Depth:  
 Pumping Rate:  
 Flowing Rate:  
 Recommended Pump Rate:  
 Levels UOM: ft  
 Rate UOM: GPM  
 Water State After Test Code:  
 Water State After Test:  
 Pumping Test Method: 0  
 Pumping Duration HR:  
 Pumping Duration MIN:  
 Flowing:

Hole Diameter

Hole ID: 1008397348  
 Diameter: 6.0  
 Depth From: 0.0  
 Depth To: 15.0  
 Hole Depth UOM: ft  
 Hole Diameter UOM: Inch

Links

Bore Hole ID: 1008286754 Tag No: A279737

Map Key	Number of Records	Direction/ Distance (m)	Elev/Diff (m)	Site	DB
Depth M:	4.572			Contractor:	7360
Year Completed:	2019			Path:	735\7359533.pdf
Well Completed Dt:	2019/11/06			Latitude:	43.8859416409889
Audit No:	Z328210			Longitude:	-79.5174267885401

183	1 of 1	ESE/202.5	271.8 / 5.40	ON	BORE
Borehole ID:	590562			Inclin FLG:	No
OGF ID:	215501157			SP Status:	Initial Entry
Status:	Unknown			Surv Elev:	No
Type:	Outcrop			Piezometer:	No
Use:				Primary Name:	OGS-OLW-62-240
Completion Date:				Municipality:	
Static Water Level:				Lot:	
Primary Water Use:				Township:	
Sec. Water Use:				Latitude DD:	43.873747
Total Depth m:	.8			Longitude DD:	-79.514369
Depth Ref:	Ground Surface			UTM Zone:	17
Depth Elev:				Easting:	619362
Drill Method:				Northing:	4858923
Orig Ground Elev m:	272			Location Accuracy:	
Elev Reliabil Note:				Accuracy:	Not Applicable
DEM Ground Elev m:	272				
Concession:					
Location D:					
Survey D:					
Comments:					

**Borehole Geology Stratum**

Geology Stratum ID:	218339701	Mat Consistency:	
Top Depth:	0	Material Moisture:	
Bottom Depth:	.8	Material Texture:	
Material Color:		Non Geo Mat Type:	
Material 1:	Till	Geologic Formation:	
Material 2:	Sand	Geologic Group:	
Material 3:		Geologic Period:	
Material 4:		Depositional Gen:	
Gsc Material Description:			
Stratum Description:	Di sa **Note: Many records provided by the department have a truncated [Stratum Description] field.		

**Source**

Source Type:	Data Survey	Source Appl:	Spatial/Tabular
Source Orig:	Ontario Geological Survey	Source Iden:	6
Source Date:	Varies to 2004	Scale or Res:	1:50,000
Confidence:	H	Horizontal:	NAD83
Observatio:		Verticalda:	Mean Average Sea Level
Source Name:	Ontario Geological Survey Fieldwork Mapping		
Source Details:	YPDT Master Database A: 406670305		
Confiden 1:	Location taken from OGS 1:50,000 maps by CAMC staff or consultants.		

**Source List**

Source Identifier:	6	Horizontal Datum:	NAD83
Source Type:	Data Survey	Vertical Datum:	Mean Average Sea Level
Source Date:	Varies to 2004	Projection Name:	Universal Transvers Mercator
Scale or Resolution:	1:50,000		
Source Name:	Ontario Geological Survey Fieldwork Mapping		
Source Originators:	Ontario Geological Survey		

Map Key	Number of Records	Direction/ Distance (m)	Elev/Diff (m)	Site	DB
<u>184</u>	1 of 1	W/203.3	264.9 / -1.59	ON	WWIS
<b>Well ID:</b>	7364404			<b>Flowing (Y/N):</b>	
<b>Construction Date:</b>				<b>Flow Rate:</b>	
<b>Use 1st:</b>				<b>Data Entry Status:</b>	Yes
<b>Use 2nd:</b>				<b>Data Src:</b>	
<b>Final Well Status:</b>				<b>Date Received:</b>	14-Aug-2020 00:00:00
<b>Water Type:</b>				<b>Selected Flag:</b>	TRUE
<b>Casing Material:</b>				<b>Abandonment Rec:</b>	
<b>Audit No:</b>	C47964			<b>Contractor:</b>	7230
<b>Tag:</b>	A287823			<b>Form Version:</b>	8
<b>Constructn Method:</b>				<b>Owner:</b>	
<b>Elevation (m):</b>				<b>County:</b>	YORK
<b>Elevatn Reliabilty:</b>				<b>Lot:</b>	
<b>Depth to Bedrock:</b>				<b>Concession:</b>	
<b>Well Depth:</b>				<b>Concession Name:</b>	
<b>Overburden/Bedrock:</b>				<b>Easting NAD83:</b>	
<b>Pump Rate:</b>				<b>Northing NAD83:</b>	
<b>Static Water Level:</b>				<b>Zone:</b>	
<b>Clear/Cloudy:</b>				<b>UTM Reliability:</b>	
<b>Municipality:</b>		VAUGHAN TOWN (VAUGHAN TWP)			
<b>Site Info:</b>					

**Bore Hole Information**

<b>Bore Hole ID:</b>	1008423461	<b>Elevation:</b>	
<b>DP2BR:</b>		<b>Elevrc:</b>	
<b>Spatial Status:</b>		<b>Zone:</b>	17
<b>Code OB:</b>		<b>East83:</b>	616801.00
<b>Code OB Desc:</b>		<b>North83:</b>	4859553.00
<b>Open Hole:</b>		<b>Org CS:</b>	UTM83
<b>Cluster Kind:</b>		<b>UTMRC:</b>	4
<b>Date Completed:</b>	25-Jun-2020 00:00:00	<b>UTMRC Desc:</b>	margin of error : 30 m - 100 m
<b>Remarks:</b>		<b>Location Method:</b>	wwr
<b>Loc Method Desc:</b>	on Water Well Record		
<b>Elevrc Desc:</b>			
<b>Location Source Date:</b>			
<b>Improvement Location Source:</b>			
<b>Improvement Location Method:</b>			
<b>Source Revision Comment:</b>			
<b>Supplier Comment:</b>			

**Links**

<b>Bore Hole ID:</b>	1008423461	<b>Tag No:</b>	A287823
<b>Depth M:</b>		<b>Contractor:</b>	7230
<b>Year Completed:</b>	2020	<b>Path:</b>	
<b>Well Completed Dt:</b>	2020/06/25	<b>Latitude:</b>	43.8798274851951
<b>Audit No:</b>	C47964	<b>Longitude:</b>	-79.5460958708736

Map Key	Number of Records	Direction/ Distance (m)	Elev/Diff (m)	Site	DB
<u>185</u>	1 of 1	ESE/205.4	269.9 / 3.47	2175 Teston Road Vaughan ON	WWIS
<b>Well ID:</b>	7341292			<b>Flowing (Y/N):</b>	
<b>Construction Date:</b>				<b>Flow Rate:</b>	
<b>Use 1st:</b>	Monitoring and Test Hole			<b>Data Entry Status:</b>	
<b>Use 2nd:</b>				<b>Data Src:</b>	
<b>Final Well Status:</b>	Monitoring and Test Hole			<b>Date Received:</b>	28-May-2019 00:00:00
<b>Water Type:</b>				<b>Selected Flag:</b>	TRUE
<b>Casing Material:</b>				<b>Abandonment Rec:</b>	
<b>Audit No:</b>	Z310369			<b>Contractor:</b>	7241
<b>Tag:</b>	A265641			<b>Form Version:</b>	7

Map Key	Number of Records	Direction/ Distance (m)	Elev/Diff (m)	Site	
<b>Constructn Method:</b> <b>Elevation (m):</b> <b>Elevatn Reliability:</b> <b>Depth to Bedrock:</b> <b>Well Depth:</b> <b>Overburden/Bedrock:</b> <b>Pump Rate:</b> <b>Static Water Level:</b> <b>Clear/Cloudy:</b> <b>Municipality:</b> VAUGHAN TOWN (VAUGHAN TWP) <b>Site Info:</b>				<b>Owner:</b> <b>County:</b> YORK <b>Lot:</b> <b>Concession:</b> <b>Concession Name:</b> <b>Easting NAD83:</b> <b>Northing NAD83:</b> <b>Zone:</b> <b>UTM Reliability:</b>	

PDF URL (Map):

Additional Detail(s) (Map)

**Well Completed Date:** 2019/03/25  
**Year Completed:** 2019  
**Depth (m):** 14.478  
**Latitude:** 43.872750602052  
**Longitude:** -79.51459259865  
**Path:**

Bore Hole Information

<b>Bore Hole ID:</b> 1007630548 <b>DP2BR:</b> <b>Spatial Status:</b> <b>Code OB:</b> <b>Code OB Desc:</b> <b>Open Hole:</b> <b>Cluster Kind:</b> <b>Date Completed:</b> 25-Mar-2019 00:00:00 <b>Remarks:</b> <b>Loc Method Desc:</b> on Water Well Record <b>Elevrc Desc:</b> <b>Location Source Date:</b> <b>Improvement Location Source:</b> <b>Improvement Location Method:</b> <b>Source Revision Comment:</b> <b>Supplier Comment:</b>	<b>Elevation:</b> <b>Elevrc:</b> <b>Zone:</b> 17 <b>East83:</b> 619346.00 <b>North83:</b> 4858812.00 <b>Org CS:</b> UTM83 <b>UTMRC:</b> 4 <b>UTMRC Desc:</b> margin of error : 30 m - 100 m <b>Location Method:</b> wwr
--	---

Overburden and Bedrock

Materials Interval

**Formation ID:** 1007889785  
**Layer:** 1  
**Color:** 8  
**General Color:** BLACK  
**Mat1:** 27  
**Most Common Material:** OTHER  
**Mat2:**  
**Mat2 Desc:**  
**Mat3:**  
**Mat3 Desc:**  
**Formation Top Depth:** 0.0  
**Formation End Depth:** 0.5  
**Formation End Depth UOM:** ft

Overburden and Bedrock

Materials Interval

Map Key	Number of Records	Direction/ Distance (m)	Elev/Diff (m)	Site
<b>Formation ID:</b>		1007889786		
<b>Layer:</b>		2		
<b>Color:</b>		6		
<b>General Color:</b>		BROWN		
<b>Mat1:</b>		28		
<b>Most Common Material:</b>		SAND		
<b>Mat2:</b>				
<b>Mat2 Desc:</b>				
<b>Mat3:</b>				
<b>Mat3 Desc:</b>				
<b>Formation Top Depth:</b>		0.5		
<b>Formation End Depth:</b>		47.5		
<b>Formation End Depth UOM:</b>		ft		
<b><u>Annular Space/Abandonment Sealing Record</u></b>				
<b>Plug ID:</b>		1007890878		
<b>Layer:</b>		1		
<b>Plug From:</b>		0.0		
<b>Plug To:</b>		0.5		
<b>Plug Depth UOM:</b>		ft		
<b><u>Annular Space/Abandonment Sealing Record</u></b>				
<b>Plug ID:</b>		1007890880		
<b>Layer:</b>		3		
<b>Plug From:</b>		36.5		
<b>Plug To:</b>		47.5		
<b>Plug Depth UOM:</b>		ft		
<b><u>Annular Space/Abandonment Sealing Record</u></b>				
<b>Plug ID:</b>		1007890879		
<b>Layer:</b>		2		
<b>Plug From:</b>		0.5		
<b>Plug To:</b>		36.5		
<b>Plug Depth UOM:</b>		ft		
<b><u>Method of Construction &amp; Well Use</u></b>				
<b>Method Construction ID:</b>		1007892528		
<b>Method Construction Code:</b>		D		
<b>Method Construction:</b>		Direct Push		
<b>Other Method Construction:</b>				
<b><u>Pipe Information</u></b>				
<b>Pipe ID:</b>		1007888446		
<b>Casing No:</b>		0		
<b>Comment:</b>				
<b>Alt Name:</b>				
<b><u>Construction Record - Casing</u></b>				
<b>Casing ID:</b>		1007892858		
<b>Layer:</b>		1		
<b>Material:</b>		5		



Map Key	Number of Records	Direction/ Distance (m)	Elev/Diff (m)	Site	
---------	-------------------	-------------------------	---------------	------	--

**Open Hole or Material:** PLASTIC  
**Depth From:** 0.0  
**Depth To:** 37.5  
**Casing Diameter:** 2.0  
**Casing Diameter UOM:** Inch  
**Casing Depth UOM:** ft

Construction Record - Screen

**Screen ID:** 1007893215  
**Layer:** 1  
**Slot:** 10  
**Screen Top Depth:** 37.5  
**Screen End Depth:** 47.5  
**Screen Material:** 5  
**Screen Depth UOM:** ft  
**Screen Diameter UOM:** inch  
**Screen Diameter:** 2.25

Results of Well Yield Testing

**Pumping Test Method Desc:**  
**Pump Test ID:** 1007893863  
**Pump Set At:**  
**Static Level:**  
**Final Level After Pumping:**  
**Recommended Pump Depth:**  
**Pumping Rate:**  
**Flowing Rate:**  
**Recommended Pump Rate:**  
**Levels UOM:** ft  
**Rate UOM:** GPM  
**Water State After Test Code:**  
**Water State After Test:**  
**Pumping Test Method:** 0  
**Pumping Duration HR:**  
**Pumping Duration MIN:**  
**Flowing:**

Hole Diameter

**Hole ID:** 1007891915  
**Diameter:** 6.0  
**Depth From:** 0.0  
**Depth To:** 47.5  
**Hole Depth UOM:** ft  
**Hole Diameter UOM:** Inch

Links

<b>Bore Hole ID:</b> 1007630548	<b>Tag No:</b> A265641
<b>Depth M:</b> 14.478	<b>Contractor:</b> 7241
<b>Year Completed:</b> 2019	<b>Path:</b>
<b>Well Completed Dt:</b> 2019/03/25	<b>Latitude:</b> 43.872750602052
<b>Audit No:</b> Z310369	<b>Longitude:</b> -79.51459259865

<u>186</u>	1 of 1	ESE/205.8	269.9 / 3.47	2175 Teston Road lot 25 con 3 Vaughan ON	WWIS
------------	--------	-----------	--------------	---	------

<b>Well ID:</b> 7329869	<b>Flowing (Y/N):</b>
<b>Construction Date:</b>	<b>Flow Rate:</b>
<b>Use 1st:</b> Monitoring and Test Hole	<b>Data Entry Status:</b>

Map Key	Number of Records	Direction/ Distance (m)	Elev/Diff (m)	Site
<b>Use 2nd:</b> <b>Final Well Status:</b> Monitoring and Test Hole <b>Water Type:</b> <b>Casing Material:</b> <b>Audit No:</b> Z308138 <b>Tag:</b> A265652 <b>Constructn Method:</b> <b>Elevation (m):</b> <b>Elevatn Reliabilty:</b> <b>Depth to Bedrock:</b> <b>Well Depth:</b> <b>Overburden/Bedrock:</b> <b>Pump Rate:</b> <b>Static Water Level:</b> <b>Clear/Cloudy:</b> <b>Municipality:</b> VAUGHAN TOWN (VAUGHAN TWP) <b>Site Info:</b>				<b>Data Src:</b> <b>Date Received:</b> 15-Mar-2019 00:00:00 <b>Selected Flag:</b> TRUE <b>Abandonment Rec:</b> <b>Contractor:</b> 7241 <b>Form Version:</b> 7 <b>Owner:</b> <b>County:</b> YORK <b>Lot:</b> 025 <b>Concession:</b> 03 <b>Concession Name:</b> CON <b>Easting NAD83:</b> <b>Northing NAD83:</b> <b>Zone:</b> <b>UTM Reliability:</b>
<b>PDF URL (Map):</b>				
<b><u>Additional Detail(s) (Map)</u></b>				
<b>Well Completed Date:</b> 2019/03/04 <b>Year Completed:</b> 2019 <b>Depth (m):</b> 10.668 <b>Latitude:</b> 43.872741601372 <b>Longitude:</b> -79.5145928222565 <b>Path:</b>				
<b><u>Bore Hole Information</u></b>				
<b>Bore Hole ID:</b> 1007397267		<b>Elevation:</b>		
<b>DP2BR:</b>		<b>Elevrc:</b>		
<b>Spatial Status:</b>		<b>Zone:</b> 17		
<b>Code OB:</b>		<b>East83:</b> 619346.00		
<b>Code OB Desc:</b>		<b>North83:</b> 4858811.00		
<b>Open Hole:</b>		<b>Org CS:</b> UTM83		
<b>Cluster Kind:</b>		<b>UTMRC:</b> 4		
<b>Date Completed:</b> 04-Mar-2019 00:00:00		<b>UTMRC Desc:</b> margin of error : 30 m - 100 m		
<b>Remarks:</b>		<b>Location Method:</b> wwr		
<b>Loc Method Desc:</b> on Water Well Record				
<b>Elevrc Desc:</b>				
<b>Location Source Date:</b>				
<b>Improvement Location Source:</b>				
<b>Improvement Location Method:</b>				
<b>Source Revision Comment:</b>				
<b>Supplier Comment:</b>				
<b><u>Overburden and Bedrock</u></b>				
<b><u>Materials Interval</u></b>				
<b>Formation ID:</b> 1007800147				
<b>Layer:</b> 2				
<b>Color:</b> 6				
<b>General Color:</b> BROWN				
<b>Mat1:</b> 28				
<b>Most Common Material:</b> SAND				
<b>Mat2:</b>				
<b>Mat2 Desc:</b>				
<b>Mat3:</b>				
<b>Mat3 Desc:</b>				
<b>Formation Top Depth:</b> 0.4169999957084656				
<b>Formation End Depth:</b> 18.0				

Map Key	Number of Records	Direction/ Distance (m)	Elev/Diff (m)	Site
---------	-------------------	----------------------------	------------------	------

Formation End Depth UOM: ft

Overburden and Bedrock  
Materials Interval

Formation ID: 1007800148  
 Layer: 3  
 Color: 6  
 General Color: BROWN  
 Mat1: 28  
 Most Common Material: SAND  
 Mat2:  
 Mat2 Desc:  
 Mat3:  
 Mat3 Desc:  
 Formation Top Depth: 18.0  
 Formation End Depth: 26.0  
 Formation End Depth UOM: ft

Overburden and Bedrock  
Materials Interval

Formation ID: 1007800149  
 Layer: 4  
 Color: 2  
 General Color: GREY  
 Mat1: 28  
 Most Common Material: SAND  
 Mat2: 06  
 Mat2 Desc: SILT  
 Mat3:  
 Mat3 Desc:  
 Formation Top Depth: 26.0  
 Formation End Depth: 35.0  
 Formation End Depth UOM: ft

Overburden and Bedrock  
Materials Interval

Formation ID: 1007800146  
 Layer: 1  
 Color: 8  
 General Color: BLACK  
 Mat1: 27  
 Most Common Material: OTHER  
 Mat2:  
 Mat2 Desc:  
 Mat3:  
 Mat3 Desc:  
 Formation Top Depth: 0.0  
 Formation End Depth: 0.4169999957084656  
 Formation End Depth UOM: ft

Annular Space/Abandonment  
Sealing Record

Plug ID: 1007801418  
 Layer: 1  
 Plug From: 0.0  
 Plug To: 0.4169999957084656  
 Plug Depth UOM: ft

<i>Map Key</i>	<i>Number of Records</i>	<i>Direction/ Distance (m)</i>	<i>Elev/Diff (m)</i>	<i>Site</i>	<i>DB</i>
<u>Annular Space/Abandonment Sealing Record</u>					
<i>Plug ID:</i>		1007801419			
<i>Layer:</i>		2			
<i>Plug From:</i>		0.4169999957084656			
<i>Plug To:</i>		24.0			
<i>Plug Depth UOM:</i>		ft			
<u>Annular Space/Abandonment Sealing Record</u>					
<i>Plug ID:</i>		1007801420			
<i>Layer:</i>		3			
<i>Plug From:</i>		24.0			
<i>Plug To:</i>		35.0			
<i>Plug Depth UOM:</i>		ft			
<u>Method of Construction &amp; Well Use</u>					
<i>Method Construction ID:</i>		1007802848			
<i>Method Construction Code:</i>		B			
<i>Method Construction:</i>		Other Method			
<i>Other Method Construction:</i>		Direct Push			
<u>Pipe Information</u>					
<i>Pipe ID:</i>		1007798778			
<i>Casing No:</i>		0			
<i>Comment:</i>					
<i>Alt Name:</i>					
<u>Construction Record - Casing</u>					
<i>Casing ID:</i>		1007803236			
<i>Layer:</i>		1			
<i>Material:</i>		5			
<i>Open Hole or Material:</i>		PLASTIC			
<i>Depth From:</i>		0.0			
<i>Depth To:</i>		25.0			
<i>Casing Diameter:</i>		2.0			
<i>Casing Diameter UOM:</i>		Inch			
<i>Casing Depth UOM:</i>		ft			
<u>Construction Record - Screen</u>					
<i>Screen ID:</i>		1007804102			
<i>Layer:</i>		1			
<i>Slot:</i>		10			
<i>Screen Top Depth:</i>		25.0			
<i>Screen End Depth:</i>		35.0			
<i>Screen Material:</i>		5			
<i>Screen Depth UOM:</i>		ft			
<i>Screen Diameter UOM:</i>		inch			
<i>Screen Diameter:</i>		2.25			
<u>Results of Well Yield Testing</u>					
<i>Pumping Test Method Desc:</i>					
<i>Pump Test ID:</i>		1007804516			

Map Key	Number of Records	Direction/ Distance (m)	Elev/Diff (m)	Site	
---------	-------------------	-------------------------	---------------	------	--

**Pump Set At:**  
**Static Level:**  
**Final Level After Pumping:**  
**Recommended Pump Depth:**  
**Pumping Rate:**  
**Flowing Rate:**  
**Recommended Pump Rate:**  
**Levels UOM:** ft  
**Rate UOM:** GPM  
**Water State After Test Code:**  
**Water State After Test:**  
**Pumping Test Method:** 0  
**Pumping Duration HR:**  
**Pumping Duration MIN:**  
**Flowing:**

Hole Diameter

**Hole ID:** 1007802370  
**Diameter:** 6.0  
**Depth From:** 0.0  
**Depth To:** 35.0  
**Hole Depth UOM:** ft  
**Hole Diameter UOM:** Inch

Links

<b>Bore Hole ID:</b>	1007397267	<b>Tag No:</b>	A265652
<b>Depth M:</b>	10.668	<b>Contractor:</b>	7241
<b>Year Completed:</b>	2019	<b>Path:</b>	732\7329869.pdf
<b>Well Completed Dt:</b>	2019/03/04	<b>Latitude:</b>	43.872741601372
<b>Audit No:</b>	Z308138	<b>Longitude:</b>	-79.5145928222565

<u>187</u>	1 of 1	NNW/211.1	279.5 / 13.05	K & K Holdings Limited Kirby Road west of Keele St Vaughan ON L4K 1H3	ECA
------------	--------	-----------	---------------	---	-----

<b>Approval No:</b>	4932-84VGSZ	<b>MOE District:</b>	York-Durham
<b>Approval Date:</b>	2010-04-26	<b>City:</b>	
<b>Status:</b>	Approved	<b>Longitude:</b>	-79.5335
<b>Record Type:</b>	ECA	<b>Latitude:</b>	43.891
<b>Link Source:</b>	IDS	<b>Geometry X:</b>	
<b>SWP Area Name:</b>	Toronto	<b>Geometry Y:</b>	
<b>Approval Type:</b>	ECA-MUNICIPAL AND PRIVATE SEWAGE WORKS		
<b>Project Type:</b>	MUNICIPAL AND PRIVATE SEWAGE WORKS		
<b>Business Name:</b>	K & K Holdings Limited		
<b>Address:</b>	Kirby Road west of Keele St		
<b>Full Address:</b>			
<b>Full PDF Link:</b>	<a href="https://www.accessenvironment.ene.gov.on.ca/instruments/3304-84PP5X-14.pdf">https://www.accessenvironment.ene.gov.on.ca/instruments/3304-84PP5X-14.pdf</a>		
<b>PDF Site Location:</b>			

<u>188</u>	1 of 1	NNW/211.2	279.5 / 13.05	K & K Holdings Limited Kirby Road west of Keele St Vaughan ON	CA
------------	--------	-----------	---------------	---	----

**Certificate #:** 4932-84VGSZ  
**Application Year:** 2010  
**Issue Date:** 4/26/2010  
**Approval Type:** Municipal and Private Sewage Works  
**Status:** Approved  
**Application Type:**  
**Client Name:**

Map Key	Number of Records	Direction/ Distance (m)	Elev/Diff (m)	Site	
---------	-------------------	-------------------------	---------------	------	--

Client Address:  
 Client City:  
 Client Postal Code:  
 Project Description:  
 Contaminants:  
 Emission Control:

<u>189</u>	1 of 1	ENE/215.0	292.3 / 25.89	11291 KEEL ST lot 121 MAPLE ON	WWIS
------------	--------	-----------	---------------	-----------------------------------	------

<b>Well ID:</b>	6929238	<b>Flowing (Y/N):</b>	
<b>Construction Date:</b>		<b>Flow Rate:</b>	
<b>Use 1st:</b>	Livestock	<b>Data Entry Status:</b>	
<b>Use 2nd:</b>		<b>Data Src:</b>	
<b>Final Well Status:</b>	Abandoned-Other	<b>Date Received:</b>	04-Aug-2005 00:00:00
<b>Water Type:</b>		<b>Selected Flag:</b>	TRUE
<b>Casing Material:</b>		<b>Abandonment Rec:</b>	Yes
<b>Audit No:</b>	Z28860	<b>Contractor:</b>	4868
<b>Tag:</b>		<b>Form Version:</b>	3
<b>Constructn Method:</b>		<b>Owner:</b>	
<b>Elevation (m):</b>		<b>County:</b>	YORK
<b>Elevatn Reliabilty:</b>		<b>Lot:</b>	121
<b>Depth to Bedrock:</b>		<b>Concession:</b>	
<b>Well Depth:</b>		<b>Concession Name:</b>	
<b>Overburden/Bedrock:</b>		<b>Easting NAD83:</b>	
<b>Pump Rate:</b>		<b>Northing NAD83:</b>	
<b>Static Water Level:</b>		<b>Zone:</b>	
<b>Clear/Cloudy:</b>		<b>UTM Reliability:</b>	
<b>Municipality:</b>	VAUGHAN TOWN (VAUGHAN TWP)		
<b>Site Info:</b>			
<b>PDF URL (Map):</b>	<a href="https://d2khazk8e83rdv.cloudfront.net/moe_mapping/downloads/2Water/Wells_pdfs/692\6929238.pdf">https://d2khazk8e83rdv.cloudfront.net/moe_mapping/downloads/2Water/Wells_pdfs/692\6929238.pdf</a>		

Additional Detail(s) (Map)

**Well Completed Date:** 2005/06/23  
**Year Completed:** 2005  
**Depth (m):**  
**Latitude:** 43.8869238444247  
**Longitude:** -79.5174895655293  
**Path:** 692\6929238.pdf

Bore Hole Information

<b>Bore Hole ID:</b>	11328207	<b>Elevation:</b>	
<b>DP2BR:</b>		<b>Elevrc:</b>	
<b>Spatial Status:</b>		<b>Zone:</b>	17
<b>Code OB:</b>		<b>East83:</b>	619085.00
<b>Code OB Desc:</b>		<b>North83:</b>	4860382.00
<b>Open Hole:</b>		<b>Org CS:</b>	UTM83
<b>Cluster Kind:</b>		<b>UTMRC:</b>	4
<b>Date Completed:</b>	23-Jun-2005 00:00:00	<b>UTMRC Desc:</b>	margin of error : 30 m - 100 m
<b>Remarks:</b>		<b>Location Method:</b>	wwr
<b>Loc Method Desc:</b>	on Water Well Record		
<b>Elevrc Desc:</b>			
<b>Location Source Date:</b>			
<b>Improvement Location Source:</b>			
<b>Improvement Location Method:</b>			
<b>Source Revision Comment:</b>			
<b>Supplier Comment:</b>			

Map Key	Number of Records	Direction/ Distance (m)	Elev/Diff (m)	Site
---------	-------------------	-------------------------	---------------	------

Annular Space/Abandonment Sealing Record

Plug ID: 933274028  
 Layer: 1  
 Plug From:  
 Plug To:  
 Plug Depth UOM: m

Method of Construction & Well Use

Method Construction ID: 966929238  
 Method Construction Code: A  
 Method Construction: Digging  
 Other Method Construction:

Pipe Information

Pipe ID: 11343062  
 Casing No: 1  
 Comment:  
 Alt Name:

Construction Record - Casing

Casing ID: 930873189  
 Layer: 1  
 Material:  
 Open Hole or Material:  
 Depth From: 0.0  
 Depth To: 3.6600000858306885  
 Casing Diameter: 76.19999694824219  
 Casing Diameter UOM: cm  
 Casing Depth UOM: m

Hole Diameter

Hole ID: 11549330  
 Diameter: 76.19999694824219  
 Depth From: 0.0  
 Depth To: 3.6600000858306885  
 Hole Depth UOM: m  
 Hole Diameter UOM: cm

Links

Bore Hole ID:	11328207	Tag No:	
Depth M:		Contractor:	4868
Year Completed:	2005	Path:	692\6929238.pdf
Well Completed Dt:	2005/06/23	Latitude:	43.8869238444247
Audit No:	Z28860	Longitude:	-79.5174895655293

190	1 of 5	SW/219.7	251.2 / -15.28	MAC'S CONVENIENCE STORES INC 10750 JANE ST MAPLE L6A 3B1 ON CA ON	FST
-----	--------	----------	----------------	---	-----

Instance No:	64649182	Manufacturer:	
Status:		Serial No:	
Cont Name:		Ulc Standard:	
Instance Type:	FS Liquid Fuel Tank	Quantity:	

Map Key	Number of Records	Direction/ Distance (m)	Elev/Diff (m)	Site	DB
---------	-------------------	-------------------------	---------------	------	----

<b>Item:</b>				<b>Unit of Measure:</b>	
<b>Item Description:</b>	FS Liquid Fuel Tank			<b>Fuel Type:</b>	Gasoline
<b>Tank Type:</b>	Double Wall UST			<b>Fuel Type2:</b>	NULL
<b>Install Date:</b>	3/31/2014 7:55:22 AM			<b>Fuel Type3:</b>	NULL
<b>Install Year:</b>	2014			<b>Piping Steel:</b>	
<b>Years in Service:</b>				<b>Piping Galvanized:</b>	
<b>Model:</b>	NULL			<b>Tanks Single Wall St:</b>	
<b>Description:</b>				<b>Piping Underground:</b>	
<b>Capacity:</b>	65000			<b>No Underground:</b>	
<b>Tank Material:</b>	Fiberglass (FRP)			<b>Panam Related:</b>	
<b>Corrosion Protect:</b>	Fiberglass			<b>Panam Venue:</b>	
<b>Overfill Protect:</b>					
<b>Facility Type:</b>	FS Liquid Fuel Tank				
<b>Parent Facility Type:</b>	FS Gasoline Station - Self Serve				
<b>Facility Location:</b>					
<b>Device Installed Location:</b>	10750 JANE ST MAPLE L6A 3B1 ON CA				

**Liquid Fuel Tank Details**

**Overfill Protection:**  
**Owner Account Name:** MAC'S CONVENIENCE STORES INC  
**Item:** FS LIQUID FUEL TANK

<u>190</u>	2 of 5	SW/219.7	251.2 / -15.28	MAC'S CONVENIENCE STORES INC 10750 JANE ST MAPLE L6A 3B1 ON CA ON	FST
------------	--------	----------	----------------	---	-----

<b>Instance No:</b>	64649183			<b>Manufacturer:</b>	
<b>Status:</b>				<b>Serial No:</b>	
<b>Cont Name:</b>				<b>Ulc Standard:</b>	
<b>Instance Type:</b>	FS Liquid Fuel Tank			<b>Quantity:</b>	
<b>Item:</b>				<b>Unit of Measure:</b>	
<b>Item Description:</b>	FS Liquid Fuel Tank			<b>Fuel Type:</b>	Gasoline
<b>Tank Type:</b>	Double Wall UST			<b>Fuel Type2:</b>	NULL
<b>Install Date:</b>	3/31/2014 7:55:22 AM			<b>Fuel Type3:</b>	NULL
<b>Install Year:</b>	2014			<b>Piping Steel:</b>	
<b>Years in Service:</b>				<b>Piping Galvanized:</b>	
<b>Model:</b>	NULL			<b>Tanks Single Wall St:</b>	
<b>Description:</b>				<b>Piping Underground:</b>	
<b>Capacity:</b>	50000			<b>No Underground:</b>	
<b>Tank Material:</b>	Fiberglass (FRP)			<b>Panam Related:</b>	
<b>Corrosion Protect:</b>	Fiberglass			<b>Panam Venue:</b>	
<b>Overfill Protect:</b>					
<b>Facility Type:</b>	FS Liquid Fuel Tank				
<b>Parent Facility Type:</b>	FS Gasoline Station - Self Serve				
<b>Facility Location:</b>					
<b>Device Installed Location:</b>	10750 JANE ST MAPLE L6A 3B1 ON CA				

**Liquid Fuel Tank Details**

**Overfill Protection:**  
**Owner Account Name:** MAC'S CONVENIENCE STORES INC  
**Item:** FS LIQUID FUEL TANK

<u>190</u>	3 of 5	SW/219.7	251.2 / -15.28	MAC'S CONVENIENCE STORES INC 10750 JANE ST MAPLE L6A 3B1 ON CA ON	FST
------------	--------	----------	----------------	---	-----

<b>Instance No:</b>	64649184			<b>Manufacturer:</b>	
<b>Status:</b>				<b>Serial No:</b>	
<b>Cont Name:</b>				<b>Ulc Standard:</b>	
<b>Instance Type:</b>	FS Liquid Fuel Tank			<b>Quantity:</b>	
<b>Item:</b>				<b>Unit of Measure:</b>	



Map Key	Number of Records	Direction/ Distance (m)	Elev/Diff (m)	Site	
<b>Item Description:</b> FS Liquid Fuel Tank					
<b>Tank Type:</b> Double Wall UST					
<b>Install Date:</b> 3/31/2014 7:55:22 AM					
<b>Install Year:</b> 2014					
<b>Years in Service:</b>					
<b>Model:</b> NULL					
<b>Description:</b>					
<b>Capacity:</b> 25000					
<b>Tank Material:</b> Fiberglass (FRP)					
<b>Corrosion Protect:</b> Fiberglass					
<b>Overfill Protect:</b>					
<b>Facility Type:</b> FS Liquid Fuel Tank					
<b>Parent Facility Type:</b> FS Gasoline Station - Self Serve					
<b>Facility Location:</b>					
<b>Device Installed Location:</b> 10750 JANE ST MAPLE L6A 3B1 ON CA					

Liquid Fuel Tank Details

**Overfill Protection:**  
**Owner Account Name:** MAC'S CONVENIENCE STORES INC  
**Item:** FS LIQUID FUEL TANK

<u>190</u>	4 of 5	SW/219.7	251.2 / -15.28	MAC'S CONVENIENCE STORES INC 10750 JANE ST MAPLE L6A 3B1 ON CA ON	FST
------------	--------	----------	----------------	---	-----

<b>Instance No:</b> 64649185					
<b>Status:</b>					
<b>Cont Name:</b>					
<b>Instance Type:</b> FS Liquid Fuel Tank					
<b>Item:</b>					
<b>Item Description:</b> FS Liquid Fuel Tank					
<b>Tank Type:</b> Double Wall UST					
<b>Install Date:</b> 3/31/2014 7:55:22 AM					
<b>Install Year:</b> 2014					
<b>Years in Service:</b>					
<b>Model:</b> NULL					
<b>Description:</b>					
<b>Capacity:</b> 65000					
<b>Tank Material:</b> Fiberglass (FRP)					
<b>Corrosion Protect:</b> Fiberglass					
<b>Overfill Protect:</b>					
<b>Facility Type:</b> FS Liquid Fuel Tank					
<b>Parent Facility Type:</b> FS Gasoline Station - Self Serve					
<b>Facility Location:</b>					
<b>Device Installed Location:</b> 10750 JANE ST MAPLE L6A 3B1 ON CA					

Liquid Fuel Tank Details

**Overfill Protection:**  
**Owner Account Name:** MAC'S CONVENIENCE STORES INC  
**Item:** FS LIQUID FUEL TANK

<u>190</u>	5 of 5	SW/219.7	251.2 / -15.28	10750 JANE ST MAPLE ON L6A 3B1	DTNK
------------	--------	----------	----------------	-----------------------------------	------

Delisted Fuel Storage Tank

<b>Instance No:</b> 64649181					
<b>Status:</b> Active					
<b>Instance Type:</b>					
<b>Creation Date:</b>					
<b>Overfill Prot Type:</b>					
<b>Facility Location:</b>					

Map Key	Number of Records	Direction/ Distance (m)	Elev/Diff (m)	Site	DB
				<b>Fuel Type:</b> Piping SW Steel: 0 <b>Cont Name:</b> Piping SW Galvan: 0 <b>Capacity:</b> Tanks SW Steel: 0 <b>Tank Material:</b> Piping Underground: 3 <b>Corrosion Prot:</b> No Underground: 4 <b>Tank Type:</b> Max Hazard Rank: <b>Install Year:</b> Max Hazard Rank 1: <b>Facility Type:</b> Nxt Period Start Dt: <b>Device Installed Loc:</b> Program Area 1: <b>Fuel Type 2:</b> Program Area 2: <b>Fuel Type 3:</b> Nxt Period Strt Dt 2: <b>Item:</b> FS GASOLINE STATION - SELF SERVE <b>Item Description:</b> Risk Based Periodic: <b>Model:</b> Vol of Directives: <b>Description:</b> Years in Service: <b>Instance Creation Dt:</b> Created Date: <b>Instance Install Dt:</b> Federal Device: <b>Manufacturer:</b> Periodic Exempt: <b>Serial No:</b> Statutory Interval: <b>ULC Standard:</b> Rcomnd Insp Interval: <b>Quantity:</b> Recommended Toler: <b>Unit of Measure:</b> Panam Venue Name: <b>Parent Fac Type:</b> External Identifier: <b>TSSA Base Sched Cycle 1:</b> <b>TSSA Base Sched Cycle 2:</b> <b>Original Source:</b> FST <b>Record Date:</b> 31-MAY-2021	

<u>191</u>	1 of 6	E/222.3	278.4 / 12.00	KML Building Solutions 10877 Keele St Vaughan ON L6A 0K6	SCT
		Established: 01-AUG-93			
		Plant Size (ft²):			
		Employment:			
<b>--Details--</b>					
<b>Description:</b>		Prefabricated Metal Building and Component Manufacturing			
<b>SIC/NAICS Code:</b>		332311			
<b>Description:</b>		Other Ornamental and Architectural Metal Product Manufacturing			
<b>SIC/NAICS Code:</b>		332329			
<b>Description:</b>		Other Plate Work and Fabricated Structural Product Manufacturing			
<b>SIC/NAICS Code:</b>		332319			

<u>191</u>	2 of 6	E/222.3	278.4 / 12.00	Sanders Steel Inc. 10877 Keele Street Vaughan ON	GEN
<b>Generator No:</b>		ON3346701		<b>Status:</b>	
<b>SIC Code:</b>		332311		<b>Co Admin:</b>	
<b>SIC Description:</b>		PREFABRICATED METAL BUILDING AND COMPONENT MANUFACTURING		<b>Choice of Contact:</b>	
<b>Approval Years:</b>		2013		<b>Phone No Admin:</b>	
<b>PO Box No:</b>				<b>Contam. Facility:</b>	
<b>Country:</b>				<b>MHSW Facility:</b>	
<b>Detail(s)</b>					
<b>Waste Class:</b>		252			
<b>Waste Class Desc:</b>		WASTE OILS & LUBRICANTS			

Map Key	Number of Records	Direction/ Distance (m)	Elev/Diff (m)	Site	DB
<u>191</u>	3 of 6	E/222.3	278.4 / 12.00	Sanders Steel Inc. 10877 Keele Street Vaughan ON L6A 0K6	GEN
<b>Generator No:</b>	ON3346701			<b>Status:</b>	
<b>SIC Code:</b>	332311			<b>Co Admin:</b>	:
<b>SIC Description:</b>	PREFABRICATED METAL BUILDING AND COMPONENT MANUFACTURING			<b>Choice of Contact:</b>	CO_OFFICIAL
<b>Approval Years:</b>	2016			<b>Phone No Admin:</b>	
<b>PO Box No:</b>				<b>Contam. Facility:</b>	No
<b>Country:</b>	Canada			<b>MHSW Facility:</b>	No
<b><u>Detail(s)</u></b>					
<b>Waste Class:</b>	252				
<b>Waste Class Desc:</b>	WASTE OILS & LUBRICANTS				
<u>191</u>	4 of 6	E/222.3	278.4 / 12.00	Sanders Steel Inc. 10877 Keele Street Vaughan ON L6A 0K6	GEN
<b>Generator No:</b>	ON3346701			<b>Status:</b>	
<b>SIC Code:</b>	332311			<b>Co Admin:</b>	Doron Berger
<b>SIC Description:</b>	PREFABRICATED METAL BUILDING AND COMPONENT MANUFACTURING			<b>Choice of Contact:</b>	CO_OFFICIAL
<b>Approval Years:</b>	2015			<b>Phone No Admin:</b>	905-417-1666 Ext.
<b>PO Box No:</b>				<b>Contam. Facility:</b>	No
<b>Country:</b>	Canada			<b>MHSW Facility:</b>	No
<b><u>Detail(s)</u></b>					
<b>Waste Class:</b>	252				
<b>Waste Class Desc:</b>	WASTE OILS & LUBRICANTS				
<u>191</u>	5 of 6	E/222.3	278.4 / 12.00	Sanders Steel Inc. 10877 Keele Street Vaughan ON L6A 0K6	GEN
<b>Generator No:</b>	ON3346701			<b>Status:</b>	
<b>SIC Code:</b>	332311			<b>Co Admin:</b>	Doron Berger
<b>SIC Description:</b>	PREFABRICATED METAL BUILDING AND COMPONENT MANUFACTURING			<b>Choice of Contact:</b>	CO_OFFICIAL
<b>Approval Years:</b>	2014			<b>Phone No Admin:</b>	905-417-1666 Ext.
<b>PO Box No:</b>				<b>Contam. Facility:</b>	No
<b>Country:</b>	Canada			<b>MHSW Facility:</b>	No
<b><u>Detail(s)</u></b>					
<b>Waste Class:</b>	252				
<b>Waste Class Desc:</b>	WASTE OILS & LUBRICANTS				
<u>191</u>	6 of 6	E/222.3	278.4 / 12.00	Sanders Steel Inc. 10877 Keele Street Vaughan ON L6A 0K6	GEN
<b>Generator No:</b>	ON3346701			<b>Status:</b>	Registered
<b>SIC Code:</b>				<b>Co Admin:</b>	
<b>SIC Description:</b>				<b>Choice of Contact:</b>	
<b>Approval Years:</b>	As of Dec 2017			<b>Phone No Admin:</b>	

Map Key	Number of Records	Direction/ Distance (m)	Elev/Diff (m)	Site	
PO Box No:				Contam. Facility:	
Country:	Canada			MHSW Facility:	

Detail(s)

Waste Class: 252 L  
Waste Class Desc: Waste crankcase oils and lubricants

<u>192</u>	1 of 2	ESE/223.6	263.9 / -2.58	KEELE AND TESTON lot 25 con 4 VAUGHAN ON	WWIS
------------	--------	-----------	---------------	---	------

Well ID: 6930162  
Construction Date:  
Use 1st:  
Use 2nd:  
Final Well Status: Observation Wells  
Water Type:  
Casing Material:  
Audit No: Z39597  
Tag: A035733  
Constructn Method:  
Elevation (m):  
Elevatn Reliabilty:  
Depth to Bedrock:  
Well Depth:  
Overburden/Bedrock:  
Pump Rate:  
Static Water Level:  
Clear/Cloudy:  
Municipality: VAUGHAN TOWN (VAUGHAN TWP)  
Site Info:  
PDF URL (Map): [https://d2khazk8e83rdv.cloudfront.net/moe\\_mapping/downloads/2Water/Wells\\_pdfs/693\6930162.pdf](https://d2khazk8e83rdv.cloudfront.net/moe_mapping/downloads/2Water/Wells_pdfs/693\6930162.pdf)

Additional Detail(s) (Map)

Well Completed Date: 2006/04/04  
Year Completed: 2006  
Depth (m): 20  
Latitude: 43.8715226239644  
Longitude: -79.5164028622848  
Path: 693\6930162.pdf

Bore Hole Information

Bore Hole ID: 11558962  
DP2BR:  
Spatial Status:  
Code OB:  
Code OB Desc:  
Open Hole:  
Cluster Kind:  
Date Completed: 04-Apr-2006 00:00:00  
Remarks:  
Loc Method Desc: on Water Well Record  
Elevrc Desc:  
Location Source Date:  
Improvement Location Source:  
Improvement Location Method:  
Source Revision Comment:  
Supplier Comment:

Elevation:  
Elevrc: 17  
Zone: 619203.00  
East83: 4858673.00  
North83: UTM83  
Org CS: 4  
UTMRC: margin of error : 30 m - 100 m  
UTMRC Desc: wwr  
Location Method:

Map Key	Number of Records	Direction/ Distance (m)	Elev/Diff (m)	Site	DB
<b><u>Overburden and Bedrock</u></b>					
<b><u>Materials Interval</u></b>					
Formation ID:		933058917			
Layer:		4			
Color:		2			
General Color:		GREY			
Mat1:		34			
Most Common Material:		TILL			
Mat2:		28			
Mat2 Desc:		SAND			
Mat3:					
Mat3 Desc:					
Formation Top Depth:		8.5			
Formation End Depth:		13.0			
Formation End Depth UOM:		m			
<b><u>Overburden and Bedrock</u></b>					
<b><u>Materials Interval</u></b>					
Formation ID:		933058916			
Layer:		3			
Color:		2			
General Color:		GREY			
Mat1:		28			
Most Common Material:		SAND			
Mat2:		06			
Mat2 Desc:		SILT			
Mat3:					
Mat3 Desc:					
Formation Top Depth:		5.5			
Formation End Depth:		8.5			
Formation End Depth UOM:		m			
<b><u>Overburden and Bedrock</u></b>					
<b><u>Materials Interval</u></b>					
Formation ID:		933058918			
Layer:		5			
Color:		2			
General Color:		GREY			
Mat1:		06			
Most Common Material:		SILT			
Mat2:		05			
Mat2 Desc:		CLAY			
Mat3:					
Mat3 Desc:					
Formation Top Depth:		13.0			
Formation End Depth:		15.5			
Formation End Depth UOM:		m			
<b><u>Overburden and Bedrock</u></b>					
<b><u>Materials Interval</u></b>					
Formation ID:		933058914			
Layer:		1			
Color:		6			
General Color:		BROWN			
Mat1:		02			
Most Common Material:		TOPSOIL			
Mat2:		01			
Mat2 Desc:		FILL			
Mat3:					

Map Key	Number of Records	Direction/ Distance (m)	Elev/Diff (m)	Site
<b>Mat3 Desc:</b>				
Formation Top Depth:		0.0		
Formation End Depth:		1.5		
Formation End Depth UOM:		m		
<b><u>Overburden and Bedrock Materials Interval</u></b>				
Formation ID:		933058919		
Layer:		6		
Color:		2		
General Color:		GREY		
Mat1:		28		
Most Common Material:		SAND		
Mat2:		28		
Mat2 Desc:		SAND		
Mat3:				
Mat3 Desc:				
Formation Top Depth:		15.5		
Formation End Depth:		20.0		
Formation End Depth UOM:		m		
<b><u>Overburden and Bedrock Materials Interval</u></b>				
Formation ID:		933058915		
Layer:		2		
Color:		2		
General Color:		GREY		
Mat1:		28		
Most Common Material:		SAND		
Mat2:		06		
Mat2 Desc:		SILT		
Mat3:				
Mat3 Desc:				
Formation Top Depth:		1.5		
Formation End Depth:		5.5		
Formation End Depth UOM:		m		
<b><u>Method of Construction &amp; Well Use</u></b>				
Method Construction ID:		966930162		
Method Construction Code:		2		
Method Construction:		Rotary (Convent.)		
Other Method Construction:				
<b><u>Pipe Information</u></b>				
Pipe ID:		11568569		
Casing No:		1		
Comment:				
Alt Name:				
<b><u>Construction Record - Casing</u></b>				
Casing ID:		930880943		
Layer:		1		
Material:		5		
Open Hole or Material:		PLASTIC		
Depth From:		0.0		
Depth To:		7.0		

Map Key	Number of Records	Direction/ Distance (m)	Elev/Diff (m)	Site
---------	-------------------	----------------------------	------------------	------

Casing Diameter:		4.829999923706055		
Casing Diameter UOM:		cm		
Casing Depth UOM:		m		

Construction Record - Casing

Casing ID:		930880944		
Layer:		2		
Material:		5		
Open Hole or Material:		PLASTIC		
Depth From:		0.0		
Depth To:		20.0		
Casing Diameter:		4.829999923706055		
Casing Diameter UOM:		cm		
Casing Depth UOM:		m		

Construction Record - Screen

Screen ID:		933419040		
Layer:		2		
Slot:				
Screen Top Depth:		18.5		
Screen End Depth:		20.0		
Screen Material:				
Screen Depth UOM:		m		
Screen Diameter UOM:		cm		
Screen Diameter:				

Construction Record - Screen

Screen ID:		933419039		
Layer:		1		
Slot:		050		
Screen Top Depth:		5.5		
Screen End Depth:		7.0		
Screen Material:		5		
Screen Depth UOM:		m		
Screen Diameter UOM:		cm		
Screen Diameter:		4.829999923706055		

Water Details

Water ID:		934075220		
Layer:		1		
Kind Code:		1		
Kind:		FRESH		
Water Found Depth:		7.0		
Water Found Depth UOM:		m		

Hole Diameter

Hole ID:		11691085		
Diameter:		45.70000076293945		
Depth From:		0.0		
Depth To:		20.0		
Hole Depth UOM:		m		
Hole Diameter UOM:		cm		

Links

Bore Hole ID:	11558962	Tag No:	A035733
---------------	----------	---------	---------

Map Key	Number of Records	Direction/ Distance (m)	Elev/Diff (m)	Site	
Depth M:	20			Contractor:	6926
Year Completed:	2006			Path:	693\6930162.pdf
Well Completed Dt:	2006/04/04			Latitude:	43.8715226239644
Audit No:	Z39597			Longitude:	-79.5164028622848

192      2 of 2                      ESE/223.6                      263.9 / -2.58                      lot 25 con 4 VAUGHAN ON                      ;      WWIS

<b>Well ID:</b>	7043460	<b>Flowing (Y/N):</b>	
<b>Construction Date:</b>		<b>Flow Rate:</b>	
<b>Use 1st:</b>	Not Used	<b>Data Entry Status:</b>	
<b>Use 2nd:</b>		<b>Data Src:</b>	
<b>Final Well Status:</b>	Abandoned-Other	<b>Date Received:</b>	11-May-2007 00:00:00
<b>Water Type:</b>		<b>Selected Flag:</b>	TRUE
<b>Casing Material:</b>		<b>Abandonment Rec:</b>	Yes
<b>Audit No:</b>	Z70034	<b>Contractor:</b>	6926
<b>Tag:</b>	A035733	<b>Form Version:</b>	3
<b>Constructn Method:</b>		<b>Owner:</b>	
<b>Elevation (m):</b>		<b>County:</b>	YORK
<b>Elevatn Reliabilty:</b>		<b>Lot:</b>	025
<b>Depth to Bedrock:</b>		<b>Concession:</b>	04
<b>Well Depth:</b>		<b>Concession Name:</b>	CON
<b>Overburden/Bedrock:</b>		<b>Easting NAD83:</b>	
<b>Pump Rate:</b>		<b>Northing NAD83:</b>	
<b>Static Water Level:</b>		<b>Zone:</b>	
<b>Clear/Cloudy:</b>		<b>UTM Reliability:</b>	
<b>Municipality:</b>	VAUGHAN TOWN (VAUGHAN TWP)		
<b>Site Info:</b>			

**PDF URL (Map):**                      [https://d2khazk8e83rdv.cloudfront.net/moe\\_mapping/downloads/2Water/Wells\\_pdfs/704\7043460.pdf](https://d2khazk8e83rdv.cloudfront.net/moe_mapping/downloads/2Water/Wells_pdfs/704\7043460.pdf)

Additional Detail(s) (Map)

**Well Completed Date:**                      2007/04/30  
**Year Completed:**                      2007  
**Depth (m):**                      20  
**Latitude:**                      43.8715226239644  
**Longitude:**                      -79.5164028622848  
**Path:**                      704\7043460.pdf

Bore Hole Information

<b>Bore Hole ID:</b>	11765772	<b>Elevation:</b>	
<b>DP2BR:</b>		<b>Elevrc:</b>	
<b>Spatial Status:</b>		<b>Zone:</b>	17
<b>Code OB:</b>		<b>East83:</b>	619203.00
<b>Code OB Desc:</b>		<b>North83:</b>	4858673.00
<b>Open Hole:</b>		<b>Org CS:</b>	UTM83
<b>Cluster Kind:</b>		<b>UTMRC:</b>	4
<b>Date Completed:</b>	30-Apr-2007 00:00:00	<b>UTMRC Desc:</b>	margin of error : 30 m - 100 m
<b>Remarks:</b>		<b>Location Method:</b>	wwr
<b>Loc Method Desc:</b>	on Water Well Record		
<b>Elevrc Desc:</b>			
<b>Location Source Date:</b>			
<b>Improvement Location Source:</b>			
<b>Improvement Location Method:</b>			
<b>Source Revision Comment:</b>			
<b>Supplier Comment:</b>			

Overburden and Bedrock Materials Interval



Map Key	Number of Records	Direction/ Distance (m)	Elev/Diff (m)	Site	DB
<b>Formation ID:</b>		933100248			
<b>Layer:</b>		2			
<b>Color:</b>		2			
<b>General Color:</b>		GREY			
<b>Mat1:</b>		28			
<b>Most Common Material:</b>		SAND			
<b>Mat2:</b>		84			
<b>Mat2 Desc:</b>		SILTY			
<b>Mat3:</b>					
<b>Mat3 Desc:</b>					
<b>Formation Top Depth:</b>		1.5			
<b>Formation End Depth:</b>		5.5			
<b>Formation End Depth UOM:</b>		m			
<b><u>Overburden and Bedrock</u></b>					
<b><u>Materials Interval</u></b>					
<b>Formation ID:</b>		933100251			
<b>Layer:</b>		5			
<b>Color:</b>		2			
<b>General Color:</b>		GREY			
<b>Mat1:</b>		28			
<b>Most Common Material:</b>		SAND			
<b>Mat2:</b>		84			
<b>Mat2 Desc:</b>		SILTY			
<b>Mat3:</b>		05			
<b>Mat3 Desc:</b>		CLAY			
<b>Formation Top Depth:</b>		13.0			
<b>Formation End Depth:</b>		15.5			
<b>Formation End Depth UOM:</b>		m			
<b><u>Overburden and Bedrock</u></b>					
<b><u>Materials Interval</u></b>					
<b>Formation ID:</b>		933100247			
<b>Layer:</b>		1			
<b>Color:</b>		6			
<b>General Color:</b>		BROWN			
<b>Mat1:</b>		02			
<b>Most Common Material:</b>		TOPSOIL			
<b>Mat2:</b>		01			
<b>Mat2 Desc:</b>		FILL			
<b>Mat3:</b>					
<b>Mat3 Desc:</b>					
<b>Formation Top Depth:</b>		0.0			
<b>Formation End Depth:</b>		1.5			
<b>Formation End Depth UOM:</b>		m			
<b><u>Overburden and Bedrock</u></b>					
<b><u>Materials Interval</u></b>					
<b>Formation ID:</b>		933100250			
<b>Layer:</b>		4			
<b>Color:</b>		2			
<b>General Color:</b>		GREY			
<b>Mat1:</b>		34			
<b>Most Common Material:</b>		TILL			
<b>Mat2:</b>		28			
<b>Mat2 Desc:</b>		SAND			
<b>Mat3:</b>					
<b>Mat3 Desc:</b>					
<b>Formation Top Depth:</b>		8.5			
<b>Formation End Depth:</b>		13.0			

Map Key	Number of Records	Direction/ Distance (m)	Elev/Diff (m)	Site
---------	-------------------	-------------------------	---------------	------

**Formation End Depth UOM:** m

Overburden and Bedrock Materials Interval

**Formation ID:** 933100252  
**Layer:** 6  
**Color:** 2  
**General Color:** GREY  
**Mat1:** 34  
**Most Common Material:** TILL  
**Mat2:** 81  
**Mat2 Desc:** SANDY  
**Mat3:** 05  
**Mat3 Desc:** CLAY  
**Formation Top Depth:** 15.5  
**Formation End Depth:** 20.0  
**Formation End Depth UOM:** m

Overburden and Bedrock Materials Interval

**Formation ID:** 933100249  
**Layer:** 3  
**Color:** 2  
**General Color:** GREY  
**Mat1:** 28  
**Most Common Material:** SAND  
**Mat2:** 84  
**Mat2 Desc:** SILTY  
**Mat3:**  
**Mat3 Desc:**  
**Formation Top Depth:** 5.5  
**Formation End Depth:** 8.5  
**Formation End Depth UOM:** m

Annular Space/Abandonment Sealing Record

**Plug ID:** 933318524  
**Layer:** 2  
**Plug From:** 0.5  
**Plug To:** 20.0  
**Plug Depth UOM:** m

Annular Space/Abandonment Sealing Record

**Plug ID:** 933318523  
**Layer:** 1  
**Plug From:** 0.0  
**Plug To:** 0.5  
**Plug Depth UOM:** m

Method of Construction & Well Use

**Method Construction ID:** 967043460  
**Method Construction Code:**  
**Method Construction:**  
**Other Method Construction:**

Map Key	Number of Records	Direction/ Distance (m)	Elev/Diff (m)	Site	
---------	-------------------	-------------------------	---------------	------	--

**Pipe Information**

Pipe ID: 11773462  
 Casing No: 1  
 Comment:  
 Alt Name:

**Links**

Bore Hole ID:	11765772	Tag No:	A035733
Depth M:	20	Contractor:	6926
Year Completed:	2007	Path:	704\7043460.pdf
Well Completed Dt:	2007/04/30	Latitude:	43.8715226239644
Audit No:	Z70034	Longitude:	-79.5164028622848

<u>193</u>	1 of 7	SW/224.5	249.8 / -16.60	PEST CONTROL & SOLUTIONS INC. 112 NASIR CRES MAPLE ON L6A 3B2	PES
------------	--------	----------	----------------	---	-----

Detail Licence No:  
 Licence No:  
 Status:  
 Approval Date:  
 Report Source:  
 Licence Type: Operator  
 Licence Type Code:  
 Licence Class:  
 Licence Control:  
 Latitude:  
 Longitude:  
 Lot:  
 Concession:  
 Region:  
 District:  
 County:  
 Trade Name:  
 PDF URL:  
 PDF Site Location:

Operator Box:  
 Operator Class:  
 Operator No:  
 Operator Type:  
 Oper Area Code:  
 Oper Phone No:  
 Operator Ext:  
 Operator Lot:  
 Oper Concession:  
 Operator Region:  
 Operator District:  
 Operator County:  
 Op Municipality:  
 Post Office Box:  
 MOE District:  
 SWP Area Name:

<u>193</u>	2 of 7	SW/224.5	249.8 / -16.60	PREMIER PEST CONTROL INC. 112 NASIR CRES MAPLE ON L6A 3B2	PES
------------	--------	----------	----------------	---	-----

Detail Licence No:  
 Licence No:  
 Status:  
 Approval Date:  
 Report Source:  
 Licence Type: Operator  
 Licence Type Code:  
 Licence Class:  
 Licence Control:  
 Latitude:  
 Longitude:  
 Lot:  
 Concession:  
 Region:  
 District:  
 County:  
 Trade Name:  
 PDF URL:  
 PDF Site Location:

Operator Box:  
 Operator Class:  
 Operator No:  
 Operator Type:  
 Oper Area Code:  
 Oper Phone No:  
 Operator Ext:  
 Operator Lot:  
 Oper Concession:  
 Operator Region:  
 Operator District:  
 Operator County:  
 Op Municipality:  
 Post Office Box:  
 MOE District:  
 SWP Area Name:

Map Key	Number of Records	Direction/ Distance (m)	Elev/Diff (m)	Site	DB
<u>193</u>	3 of 7	SW/224.5	249.8 / -16.60	PREMIER PEST CONTROL INC. 112 NASIR CRES MAPLE ON L6A 3B2	PES
<i>Detail Licence No:</i>	02-01-06909-0			<i>Operator Box:</i>	
<i>Licence No:</i>				<i>Operator Class:</i>	
<i>Status:</i>				<i>Operator No:</i>	
<i>Approval Date:</i>				<i>Operator Type:</i>	
<i>Report Source:</i>				<i>Oper Area Code:</i>	
<i>Licence Type:</i>	OPERATOR			<i>Oper Phone No:</i>	
<i>Licence Type Code:</i>				<i>Operator Ext:</i>	
<i>Licence Class:</i>				<i>Operator Lot:</i>	
<i>Licence Control:</i>				<i>Oper Concession:</i>	
<i>Latitude:</i>				<i>Operator Region:</i>	
<i>Longitude:</i>				<i>Operator District:</i>	
<i>Lot:</i>				<i>Operator County:</i>	
<i>Concession:</i>				<i>Op Municipality:</i>	
<i>Region:</i>				<i>Post Office Box:</i>	
<i>District:</i>				<i>MOE District:</i>	
<i>County:</i>				<i>SWP Area Name:</i>	
<i>Trade Name:</i>					
<i>PDF URL:</i>					
<i>PDF Site Location:</i>					
<u>193</u>	4 of 7	SW/224.5	249.8 / -16.60	PREMIER PEST CONTROL INC. 112 NASIR CRES MAPLE ON L6A3B2	PES
<i>Detail Licence No:</i>				<i>Operator Box:</i>	
<i>Licence No:</i>	06909			<i>Operator Class:</i>	
<i>Status:</i>				<i>Operator No:</i>	
<i>Approval Date:</i>				<i>Operator Type:</i>	
<i>Report Source:</i>	Legacy Licenses (Excluding TS)			<i>Oper Area Code:</i>	905
<i>Licence Type:</i>	Operator			<i>Oper Phone No:</i>	8325786
<i>Licence Type Code:</i>	02			<i>Operator Ext:</i>	
<i>Licence Class:</i>	01			<i>Operator Lot:</i>	
<i>Licence Control:</i>				<i>Oper Concession:</i>	
<i>Latitude:</i>				<i>Operator Region:</i>	
<i>Longitude:</i>				<i>Operator District:</i>	
<i>Lot:</i>				<i>Operator County:</i>	
<i>Concession:</i>				<i>Op Municipality:</i>	
<i>Region:</i>				<i>Post Office Box:</i>	
<i>District:</i>				<i>MOE District:</i>	
<i>County:</i>				<i>SWP Area Name:</i>	
<i>Trade Name:</i>					
<i>PDF URL:</i>					
<i>PDF Site Location:</i>					
<u>193</u>	5 of 7	SW/224.5	249.8 / -16.60	PREMIER PEST CONTROL INC. 112 NASIR CRES MAPLE ON L6A3B2	PES
<i>Detail Licence No:</i>				<i>Operator Box:</i>	
<i>Licence No:</i>	07452			<i>Operator Class:</i>	
<i>Status:</i>				<i>Operator No:</i>	
<i>Approval Date:</i>				<i>Operator Type:</i>	
<i>Report Source:</i>	Legacy Licenses (Excluding TS)			<i>Oper Area Code:</i>	905
<i>Licence Type:</i>	Operator			<i>Oper Phone No:</i>	8325786
<i>Licence Type Code:</i>	02			<i>Operator Ext:</i>	

Map Key	Number of Records	Direction/Distance (m)	Elev/Diff (m)	Site	DB
<b>Licence Class:</b> <b>Licence Control:</b> <b>Latitude:</b> <b>Longitude:</b> <b>Lot:</b> <b>Concession:</b> <b>Region:</b> <b>District:</b> <b>County:</b> <b>Trade Name:</b> <b>PDF URL:</b> <b>PDF Site Location:</b>	01			<b>Operator Lot:</b> <b>Oper Concession:</b> <b>Operator Region:</b> <b>Operator District:</b> <b>Operator County:</b> <b>Op Municipality:</b> <b>Post Office Box:</b> <b>MOE District:</b> <b>SWP Area Name:</b>	
<u>193</u>	6 of 7	SW/224.5	249.8 / -16.60	<b>PREMIER PEST CONTROL INC.</b> <b>112 NASIR CRES</b> <b>MAPLE ON L6A3B2</b>	PES
<b>Detail Licence No:</b> <b>Licence No:</b> <b>Status:</b> <b>Approval Date:</b> <b>Report Source:</b> <b>Licence Type:</b> <b>Licence Type Code:</b> <b>Licence Class:</b> <b>Licence Control:</b> <b>Latitude:</b> <b>Longitude:</b> <b>Lot:</b> <b>Concession:</b> <b>Region:</b> <b>District:</b> <b>County:</b> <b>Trade Name:</b> <b>PDF URL:</b> <b>PDF Site Location:</b>	07895	Legacy Licenses (Excluding TS) Operator		<b>Operator Box:</b> <b>Operator Class:</b> <b>Operator No:</b> <b>Operator Type:</b> <b>Oper Area Code:</b> <b>Oper Phone No:</b> <b>Operator Ext:</b> <b>Operator Lot:</b> <b>Oper Concession:</b> <b>Operator Region:</b> <b>Operator District:</b> <b>Operator County:</b> <b>Op Municipality:</b> <b>Post Office Box:</b> <b>MOE District:</b> <b>SWP Area Name:</b>	905 8325786
<u>193</u>	7 of 7	SW/224.5	249.8 / -16.60	<b>PREMIER PEST CONTROL INC.</b> <b>112 NASIR CRES</b> <b>MAPLE ON L6A3B2</b>	PES
<b>Detail Licence No:</b> <b>Licence No:</b> <b>Status:</b> <b>Approval Date:</b> <b>Report Source:</b> <b>Licence Type:</b> <b>Licence Type Code:</b> <b>Licence Class:</b> <b>Licence Control:</b> <b>Latitude:</b> <b>Longitude:</b> <b>Lot:</b> <b>Concession:</b> <b>Region:</b> <b>District:</b> <b>County:</b> <b>Trade Name:</b> <b>PDF URL:</b> <b>PDF Site Location:</b>	06520	Legacy Licenses (Excluding TS) Operator		<b>Operator Box:</b> <b>Operator Class:</b> <b>Operator No:</b> <b>Operator Type:</b> <b>Oper Area Code:</b> <b>Oper Phone No:</b> <b>Operator Ext:</b> <b>Operator Lot:</b> <b>Oper Concession:</b> <b>Operator Region:</b> <b>Operator District:</b> <b>Operator County:</b> <b>Op Municipality:</b> <b>Post Office Box:</b> <b>MOE District:</b> <b>SWP Area Name:</b>	905 8325786

Map Key	Number of Records	Direction/ Distance (m)	Elev/Diff (m)	Site	DB
<u>194</u>	1 of 1	SE/227.1	259.9 / -6.59	lot 25 con 4 ON	WWIS

**Well ID:** 7333536  
**Construction Date:**  
**Use 1st:**  
**Use 2nd:**  
**Final Well Status:**  
**Water Type:**  
**Casing Material:**  
**Audit No:** C42923  
**Tag:** A269762  
**Constructn Method:**  
**Elevation (m):**  
**Elevatn Reliability:**  
**Depth to Bedrock:**  
**Well Depth:**  
**Overburden/Bedrock:**  
**Pump Rate:**  
**Static Water Level:**  
**Clear/Cloudy:**  
**Municipality:** VAUGHAN TOWN (VAUGHAN TWP)  
**Site Info:**

**Flowing (Y/N):**  
**Flow Rate:**  
**Data Entry Status:** Yes  
**Data Src:**  
**Date Received:** 22-May-2019 00:00:00  
**Selected Flag:** TRUE  
**Abandonment Rec:**  
**Contractor:** 7147  
**Form Version:** 8  
**Owner:**  
**County:** YORK  
**Lot:** 025  
**Concession:** 04  
**Concession Name:** CON  
**Easting NAD83:**  
**Northing NAD83:**  
**Zone:**  
**UTM Reliability:**

**PDF URL (Map):**

Additional Detail(s) (Map)

**Well Completed Date:**  
**Year Completed:**  
**Depth (m):**  
**Latitude:** 43.8710545467974  
**Longitude:** -79.5184929179973  
**Path:**

Bore Hole Information

**Bore Hole ID:** 1007478766  
**DP2BR:**  
**Spatial Status:**  
**Code OB:**  
**Code OB Desc:**  
**Open Hole:**  
**Cluster Kind:**  
**Date Completed:**  
**Remarks:**  
**Loc Method Desc:** on Water Well Record  
**Elevrc Desc:**  
**Location Source Date:**  
**Improvement Location Source:**  
**Improvement Location Method:**  
**Source Revision Comment:**  
**Supplier Comment:**

**Elevation:**  
**Elevrc:**  
**Zone:** 17  
**East83:** 619036.00  
**North83:** 4858618.00  
**Org CS:** UTM83  
**UTMRC:** 4  
**UTMRC Desc:** margin of error : 30 m - 100 m  
**Location Method:** wwr

Links

**Bore Hole ID:** 1007478766  
**Depth M:**  
**Year Completed:**  
**Well Completed Dt:**  
**Audit No:** C42923  
**Tag No:** A269762  
**Contractor:** 7147  
**Path:**  
**Latitude:** 43.8710545467974  
**Longitude:** -79.5184929179973

Map Key	Number of Records	Direction/ Distance (m)	Elev/Diff (m)	Site	DB
<u>195</u>	1 of 11	SSE/231.1	252.7 / -13.75	FSRC Investments Inc. Vaughan ON L4L 9G3	ECA
<b>Approval No:</b> 9907-654N7R <b>Approval Date:</b> 2004-09-24 <b>Status:</b> Approved <b>Record Type:</b> ECA <b>Link Source:</b> IDS <b>SWP Area Name:</b> Toronto <b>Approval Type:</b> ECA-MUNICIPAL AND PRIVATE SEWAGE WORKS <b>Project Type:</b> MUNICIPAL AND PRIVATE SEWAGE WORKS <b>Business Name:</b> FSRC Investments Inc. <b>Address:</b> <b>Full Address:</b> <b>Full PDF Link:</b> <a href="https://www.accessenvironment.ene.gov.on.ca/instruments/2966-653RZG-14.pdf">https://www.accessenvironment.ene.gov.on.ca/instruments/2966-653RZG-14.pdf</a> <b>PDF Site Location:</b>		<b>MOE District:</b> York-Durham <b>City:</b> <b>Longitude:</b> -79.5283 <b>Latitude:</b> 43.8689 <b>Geometry X:</b> <b>Geometry Y:</b>			
<u>195</u>	2 of 11	SSE/231.1	252.7 / -13.75	FSRC Investments Inc. Vaughan ON L4L 9G3	ECA
<b>Approval No:</b> 2718-654NGQ <b>Approval Date:</b> 2004-09-24 <b>Status:</b> Approved <b>Record Type:</b> ECA <b>Link Source:</b> IDS <b>SWP Area Name:</b> Toronto <b>Approval Type:</b> ECA-Municipal Drinking Water Systems <b>Project Type:</b> Municipal Drinking Water Systems <b>Business Name:</b> FSRC Investments Inc. <b>Address:</b> <b>Full Address:</b> <b>Full PDF Link:</b> <b>PDF Site Location:</b>		<b>MOE District:</b> York-Durham <b>City:</b> <b>Longitude:</b> -79.5283 <b>Latitude:</b> 43.868900000000004 <b>Geometry X:</b> <b>Geometry Y:</b>			
<u>195</u>	3 of 11	SSE/231.1	252.7 / -13.75	Humberview Estates Limited Vaughan ON	ECA
<b>Approval No:</b> 3139-69UR3K <b>Approval Date:</b> 2005-02-23 <b>Status:</b> Approved <b>Record Type:</b> ECA <b>Link Source:</b> IDS <b>SWP Area Name:</b> Toronto <b>Approval Type:</b> ECA-Municipal Drinking Water Systems <b>Project Type:</b> Municipal Drinking Water Systems <b>Business Name:</b> Humberview Estates Limited <b>Address:</b> <b>Full Address:</b> <b>Full PDF Link:</b> <b>PDF Site Location:</b>		<b>MOE District:</b> York-Durham <b>City:</b> <b>Longitude:</b> -79.5283 <b>Latitude:</b> 43.868900000000004 <b>Geometry X:</b> <b>Geometry Y:</b>			
<u>195</u>	4 of 11	SSE/231.1	252.7 / -13.75	The Regional Municipality of York Vaughan ON L3Y 6Z1	ECA
<b>Approval No:</b> 2888-6C4PWQ <b>Approval Date:</b> 2005-05-05		<b>MOE District:</b> York-Durham <b>City:</b>			

Map Key	Number of Records	Direction/ Distance (m)	Elev/Diff (m)	Site	DB
<b>Status:</b> <b>Record Type:</b> <b>Link Source:</b> <b>SWP Area Name:</b> <b>Approval Type:</b> <b>Project Type:</b> <b>Business Name:</b> <b>Address:</b> <b>Full Address:</b> <b>Full PDF Link:</b> <b>PDF Site Location:</b>	Approved ECA IDS Toronto			<b>Longitude:</b> -79.5283 <b>Latitude:</b> 43.8689000000000004 <b>Geometry X:</b> <b>Geometry Y:</b>	
<b>195</b>	<b>5 of 11</b>	<b>SSE/231.1</b>	<b>252.7 / -13.75</b>	<b>Humberview Estates Limited</b>  <b>Vaughan ON</b>	<b>ECA</b>
<b>Approval No:</b> <b>Approval Date:</b> <b>Status:</b> <b>Record Type:</b> <b>Link Source:</b> <b>SWP Area Name:</b> <b>Approval Type:</b> <b>Project Type:</b> <b>Business Name:</b> <b>Address:</b> <b>Full Address:</b> <b>Full PDF Link:</b> <b>PDF Site Location:</b>	8929-69UQBY 2005-02-23 Approved ECA IDS Toronto			<b>MOE District:</b> York-Durham <b>City:</b> <b>Longitude:</b> -79.5283 <b>Latitude:</b> 43.8689 <b>Geometry X:</b> <b>Geometry Y:</b>	
				ECA-MUNICIPAL AND PRIVATE SEWAGE WORKS MUNICIPAL AND PRIVATE SEWAGE WORKS Humberview Estates Limited	
				<a href="https://www.accessenvironment.ene.gov.on.ca/instruments/4341-69PLW2-14.pdf">https://www.accessenvironment.ene.gov.on.ca/instruments/4341-69PLW2-14.pdf</a>	
<b>195</b>	<b>6 of 11</b>	<b>SSE/231.1</b>	<b>252.7 / -13.75</b>	<b>Humberview Estates Limited</b>  <b>Vaughan ON</b>	<b>ECA</b>
<b>Approval No:</b> <b>Approval Date:</b> <b>Status:</b> <b>Record Type:</b> <b>Link Source:</b> <b>SWP Area Name:</b> <b>Approval Type:</b> <b>Project Type:</b> <b>Business Name:</b> <b>Address:</b> <b>Full Address:</b> <b>Full PDF Link:</b> <b>PDF Site Location:</b>	1712-4M4NGL 2000-07-10 Approved ECA IDS Toronto			<b>MOE District:</b> York-Durham <b>City:</b> <b>Longitude:</b> -79.5283 <b>Latitude:</b> 43.8689000000000004 <b>Geometry X:</b> <b>Geometry Y:</b>	
				ECA-Municipal and Private Water Works Municipal and Private Water Works Humberview Estates Limited	
<b>195</b>	<b>7 of 11</b>	<b>SSE/231.1</b>	<b>252.7 / -13.75</b>	<b>Shellsimon Construction Ltd.</b>  <b>Vaughan ON L3R 0G4</b>	<b>ECA</b>
<b>Approval No:</b> <b>Approval Date:</b> <b>Status:</b> <b>Record Type:</b> <b>Link Source:</b> <b>SWP Area Name:</b> <b>Approval Type:</b> <b>Project Type:</b>	2228-794KM3 2007-11-19 Approved ECA IDS Toronto			<b>MOE District:</b> York-Durham <b>City:</b> <b>Longitude:</b> -79.5283 <b>Latitude:</b> 43.8689000000000004 <b>Geometry X:</b> <b>Geometry Y:</b>	
				ECA-Municipal Drinking Water Systems Municipal Drinking Water Systems	



Map Key	Number of Records	Direction/ Distance (m)	Elev/Diff (m)	Site	DB
<b>Business Name:</b>		Shellsimon Construction Ltd.			
<b>Address:</b>					
<b>Full Address:</b>					
<b>Full PDF Link:</b>					
<b>PDF Site Location:</b>					

<u>195</u>	8 of 11	SSE/231.1	252.7 / -13.75	1396462 Ontario Inc. Part of Lot 25, Concession 4 Vaughan ON L6A 2K6	ECA
<b>Approval No:</b>		0071-54ULE9	<b>MOE District:</b> York-Durham		
<b>Approval Date:</b>		2001-11-28	<b>City:</b>		
<b>Status:</b>		Approved	<b>Longitude:</b> -79.5283		
<b>Record Type:</b>		ECA	<b>Latitude:</b> 43.8689000000000004		
<b>Link Source:</b>		IDS	<b>Geometry X:</b>		
<b>SWP Area Name:</b>		Toronto	<b>Geometry Y:</b>		
<b>Approval Type:</b>		ECA-Municipal and Private Water Works			
<b>Project Type:</b>		Municipal and Private Water Works			
<b>Business Name:</b>		1396462 Ontario Inc.			
<b>Address:</b>		Part of Lot 25, Concession 4			
<b>Full Address:</b>					
<b>Full PDF Link:</b>					
<b>PDF Site Location:</b>					

<u>195</u>	9 of 11	SSE/231.1	252.7 / -13.75	1396462 Ontario Inc. Part of Lot 25, Concession 4 Vaughan ON L6A 2K6	ECA
<b>Approval No:</b>		3183-54WKLL	<b>MOE District:</b> York-Durham		
<b>Approval Date:</b>		2001-11-28	<b>City:</b>		
<b>Status:</b>		Approved	<b>Longitude:</b> -79.5283		
<b>Record Type:</b>		ECA	<b>Latitude:</b> 43.8689		
<b>Link Source:</b>		IDS	<b>Geometry X:</b>		
<b>SWP Area Name:</b>		Toronto	<b>Geometry Y:</b>		
<b>Approval Type:</b>		ECA-MUNICIPAL AND PRIVATE SEWAGE WORKS			
<b>Project Type:</b>		MUNICIPAL AND PRIVATE SEWAGE WORKS			
<b>Business Name:</b>		1396462 Ontario Inc.			
<b>Address:</b>		Part of Lot 25, Concession 4			
<b>Full Address:</b>					
<b>Full PDF Link:</b>		<a href="https://www.accessenvironment.ene.gov.on.ca/instruments/8739-54GP8G-14.pdf">https://www.accessenvironment.ene.gov.on.ca/instruments/8739-54GP8G-14.pdf</a>			
<b>PDF Site Location:</b>					

<u>195</u>	10 of 11	SSE/231.1	252.7 / -13.75	Shellsimon Construction Ltd. Vaughan ON L3R 0G4	ECA
<b>Approval No:</b>		8795-794KU7	<b>MOE District:</b> York-Durham		
<b>Approval Date:</b>		2007-11-19	<b>City:</b>		
<b>Status:</b>		Approved	<b>Longitude:</b> -79.5283		
<b>Record Type:</b>		ECA	<b>Latitude:</b> 43.8689		
<b>Link Source:</b>		IDS	<b>Geometry X:</b>		
<b>SWP Area Name:</b>		Toronto	<b>Geometry Y:</b>		
<b>Approval Type:</b>		ECA-MUNICIPAL AND PRIVATE SEWAGE WORKS			
<b>Project Type:</b>		MUNICIPAL AND PRIVATE SEWAGE WORKS			
<b>Business Name:</b>		Shellsimon Construction Ltd.			
<b>Address:</b>					
<b>Full Address:</b>					
<b>Full PDF Link:</b>		<a href="https://www.accessenvironment.ene.gov.on.ca/instruments/9200-78XPZV-14.pdf">https://www.accessenvironment.ene.gov.on.ca/instruments/9200-78XPZV-14.pdf</a>			
<b>PDF Site Location:</b>					

Map Key	Number of Records	Direction/ Distance (m)	Elev/Diff (m)	Site	DB
<u>195</u>	11 of 11	SSE/231.1	252.7 / -13.75	Humberview Estates Limited Vaughan ON	ECA
<b>Approval No:</b>	4753-4M4NUT			<b>MOE District:</b> York-Durham	
<b>Approval Date:</b>	2000-07-10			<b>City:</b>	
<b>Status:</b>	Approved			<b>Longitude:</b> -79.5283	
<b>Record Type:</b>	ECA			<b>Latitude:</b> 43.8689	
<b>Link Source:</b>	IDS			<b>Geometry X:</b>	
<b>SWP Area Name:</b>	Toronto			<b>Geometry Y:</b>	
<b>Approval Type:</b>	ECA-MUNICIPAL AND PRIVATE SEWAGE WORKS				
<b>Project Type:</b>	MUNICIPAL AND PRIVATE SEWAGE WORKS				
<b>Business Name:</b>	Humberview Estates Limited				
<b>Address:</b>					
<b>Full Address:</b>					
<b>Full PDF Link:</b>	<a href="https://www.accessenvironment.ene.gov.on.ca/instruments/5500-4LPQ7Q-14.pdf">https://www.accessenvironment.ene.gov.on.ca/instruments/5500-4LPQ7Q-14.pdf</a>				
<b>PDF Site Location:</b>					

<u>196</u>	1 of 1	SE/231.8	250.9 / -15.53	York Catholic District School Board Holy Jubilee Catholic Elementary School 400 St. Joan of Arc Avenue Maple ON L6A 2S8	GEN
<b>Generator No:</b>	ON3568223			<b>Status:</b> Registered	
<b>SIC Code:</b>				<b>Co Admin:</b>	
<b>SIC Description:</b>				<b>Choice of Contact:</b>	
<b>Approval Years:</b>	As of Apr 2022			<b>Phone No Admin:</b>	
<b>PO Box No:</b>				<b>Contam. Facility:</b>	
<b>Country:</b>	Canada			<b>MHSW Facility:</b>	

Detail(s)

<b>Waste Class:</b>	263 L
<b>Waste Class Desc:</b>	ORGANIC LABORATORY CHEMICALS
<b>Waste Class:</b>	148 L
<b>Waste Class Desc:</b>	INORGANIC LABORATORY CHEMICALS
<b>Waste Class:</b>	263 I
<b>Waste Class Desc:</b>	ORGANIC LABORATORY CHEMICALS
<b>Waste Class:</b>	212 L
<b>Waste Class Desc:</b>	ALIPHATIC SOLVENTS
<b>Waste Class:</b>	148 C
<b>Waste Class Desc:</b>	INORGANIC LABORATORY CHEMICALS

<u>197</u>	1 of 3	ESE/233.2	262.6 / -3.87	YORK, REGIONAL MUNICIPALITY OF ENVIRONMENTAL SERVICES South Maple Pumping Station 10588 Keele Street Maple ON L6A 0A7	GEN
<b>Generator No:</b>	ON4199847			<b>Status:</b> Registered	
<b>SIC Code:</b>				<b>Co Admin:</b>	
<b>SIC Description:</b>				<b>Choice of Contact:</b>	
<b>Approval Years:</b>	As of Jul 2020			<b>Phone No Admin:</b>	
<b>PO Box No:</b>				<b>Contam. Facility:</b>	
<b>Country:</b>	Canada			<b>MHSW Facility:</b>	

Detail(s)

Map Key	Number of Records	Direction/ Distance (m)	Elev/Diff (m)	Site	DB
<b>Waste Class:</b>		150 L			
<b>Waste Class Desc:</b>		Inert organic wastes			
<u>197</u>	2 of 3	ESE/233.2	262.6 / -3.87	YORK, REGIONAL MUNICIPALITY OF ENVIRONMENTAL SERVICES South Maple Pumping Station 10588 Keele Street Maple ON L6A 0A7	GEN
<b>Generator No:</b>	ON4199847			<b>Status:</b> Registered	
<b>SIC Code:</b>				<b>Co Admin:</b>	
<b>SIC Description:</b>				<b>Choice of Contact:</b>	
<b>Approval Years:</b>	As of Nov 2021			<b>Phone No Admin:</b>	
<b>PO Box No:</b>				<b>Contam. Facility:</b>	
<b>Country:</b>	Canada			<b>MHSW Facility:</b>	
<b>Detail(s)</b>					
<b>Waste Class:</b>		150 L			
<b>Waste Class Desc:</b>		Inert organic wastes			
<u>197</u>	3 of 3	ESE/233.2	262.6 / -3.87	THE REGIONAL MUNICIPALITY OF YORK 10588 Keele ST City of Vaughan ON L6A 0A7	EASR
<b>Approval No:</b>	R-009-1413930749			<b>MOE District:</b>	
<b>Status:</b>	REGISTERED			<b>Municipality:</b>	City of Vaughan
<b>Date:</b>	2021-08-10			<b>Latitude:</b>	43.87138889
<b>Record Type:</b>	EASR			<b>Longitude:</b>	-79.51722222
<b>Link Source:</b>	MOFA			<b>Geometry X:</b>	-8851816.6871
<b>Project Type:</b>	Water Taking - Construction Dewatering			<b>Geometry Y:</b>	5445560.841200001
<b>Full Address:</b>					
<b>Approval Type:</b>	EASR-Water Taking - Construction Dewatering				
<b>SWP Area Name:</b>					
<b>PDF URL:</b>					
<b>PDF Site Location:</b>					
<u>198</u>	1 of 1	W/235.1	264.9 / -1.59	lot 29 con 5 ON	WWIS
<b>Well ID:</b>	6922771			<b>Flowing (Y/N):</b>	
<b>Construction Date:</b>				<b>Flow Rate:</b>	
<b>Use 1st:</b>				<b>Data Entry Status:</b>	
<b>Use 2nd:</b>				<b>Data Src:</b>	1
<b>Final Well Status:</b>				<b>Date Received:</b>	02-Sep-1994 00:00:00
<b>Water Type:</b>				<b>Selected Flag:</b>	TRUE
<b>Casing Material:</b>				<b>Abandonment Rec:</b>	
<b>Audit No:</b>	144922			<b>Contractor:</b>	1508
<b>Tag:</b>				<b>Form Version:</b>	1
<b>Constructn Method:</b>				<b>Owner:</b>	
<b>Elevation (m):</b>				<b>County:</b>	YORK
<b>Elevatn Reliabilty:</b>				<b>Lot:</b>	029
<b>Depth to Bedrock:</b>				<b>Concession:</b>	05
<b>Well Depth:</b>				<b>Concession Name:</b>	CON
<b>Overburden/Bedrock:</b>				<b>Easting NAD83:</b>	
<b>Pump Rate:</b>				<b>Northing NAD83:</b>	
<b>Static Water Level:</b>				<b>Zone:</b>	
<b>Clear/Cloudy:</b>				<b>UTM Reliability:</b>	
<b>Municipality:</b>	VAUGHAN TOWN (VAUGHAN TWP)				
<b>Site Info:</b>					
<b>PDF URL (Map):</b>	<a href="https://d2khazk8e83rdv.cloudfront.net/moe_mapping/downloads/2Water/Wells_pdfs/692\6922771.pdf">https://d2khazk8e83rdv.cloudfront.net/moe_mapping/downloads/2Water/Wells_pdfs/692\6922771.pdf</a>				

Map Key	Number of Records	Direction/ Distance (m)	Elev/Diff (m)	Site	
---------	-------------------	----------------------------	------------------	------	--

Additional Detail(s) (Map)

Well Completed Date: 1993/03/02  
Year Completed: 1993  
Depth (m):  
Latitude: 43.8799138754381  
Longitude: -79.5465169884755  
Path: 692\6922771.pdf

Bore Hole Information

Bore Hole ID:	10513074	Elevation:	
DP2BR:		Elevrc:	
Spatial Status:		Zone:	17
Code OB:		East83:	616767.00
Code OB Desc:		North83:	4859562.00
Open Hole:		Org CS:	N83
Cluster Kind:		UTMRC:	3
Date Completed:	02-Mar-1993 00:00:00	UTMRC Desc:	margin of error : 10 - 30 m
Remarks:		Location Method:	
Loc Method Desc:			
Elevrc Desc:			
Location Source Date:			
Improvement Location Source:			
Improvement Location Method:			
Source Revision Comment:			
Supplier Comment:			

Method of Construction & Well Use

Method Construction ID: 966922771  
Method Construction Code: 0  
Method Construction: Not Known  
Other Method Construction:

Pipe Information

Pipe ID: 11061644  
Casing No: 1  
Comment:  
Alt Name:

Links

Bore Hole ID:	10513074	Tag No:	
Depth M:		Contractor:	1508
Year Completed:	1993	Path:	692\6922771.pdf
Well Completed Dt:	1993/03/02	Latitude:	43.8799138754381
Audit No:	144922	Longitude:	-79.5465169884755

<u>199</u>	1 of 1	SSW/236.7	249.9 / -16.59	110 Colombo Crescent, Maple ON	INC
------------	--------	-----------	----------------	--------------------------------	-----

Incident No:	783848	Any Health Impact:	No
Incident ID:		Any Enviro Impact:	No
Instance No:		Service Interrupted:	Yes
Status Code:		Was Prop Damaged:	No
Attribute Category:	FS-Perform L1 Incident Insp	Reside App. Type:	
Context:		Commer App. Type:	
Date of Occurrence:	2012/03/28 00:00:00	Indus App. Type:	

Map Key	Number of Records	Direction/ Distance (m)	Elev/Diff (m)	Site	DB
<b>Time of Occurrence:</b> <b>Incident Created On:</b> <b>Instance Creation Dt:</b> <b>Instance Install Dt:</b> <b>Occur Insp Start Date:</b> 2012/03/28 00:00:00 <b>Approx Quant Rel:</b> <b>Tank Capacity:</b> <b>Fuels Occur Type:</b> CO Release <b>Fuel Type Involved:</b> Natural Gas <b>Enforcement Policy:</b> NULL <b>Prc Escalation Req:</b> NULL <b>Tank Material Type:</b> <b>Tank Storage Type:</b> <b>Tank Location Type:</b> <b>Pump Flow Rate Cap:</b> <b>Task No:</b> 3777068 <b>Notes:</b> <b>Drainage System:</b> <b>Sub Surface Contam.:</b> <b>Aff Prop Use Water:</b> <b>Contam. Migrated:</b> <b>Contact Natural Env:</b> <b>Incident Location:</b> 110 Colombo Crescent, Maple - CO Release <b>Occurrence Narrative:</b> CO Readings found at vent termination <b>Operation Type Involved:</b> Private Dwelling <b>Item:</b> <b>Item Description:</b> <b>Device Installed Location:</b>				<b>Institut App. Type:</b> <b>Venting Type:</b> <b>Vent Conn Mater:</b> <b>Vent Chimney Mater:</b> <b>Pipeline Type:</b> <b>Pipeline Involved:</b> <b>Pipe Material:</b> <b>Depth Ground Cover:</b> <b>Regulator Location:</b> <b>Regulator Type:</b> <b>Operation Pressure:</b> <b>Liquid Prop Make:</b> <b>Liquid Prop Model:</b> <b>Liquid Prop Serial No:</b> <b>Liquid Prop Notes:</b> <b>Equipment Type:</b> <b>Equipment Model:</b> <b>Serial No:</b> <b>Cylinder Capacity:</b> <b>Cylinder Cap Units:</b> <b>Cylinder Mat Type:</b> <b>Near Body of Water:</b>	

<u>200</u>	1 of 1	WSW/240.3	258.9 / -7.54	10980 JANE STREET lot 27 con 5 VAUGHAN ON	WWIS
------------	--------	-----------	---------------	---	------

<b>Well ID:</b> 7100633 <b>Construction Date:</b> <b>Use 1st:</b> Not Used <b>Use 2nd:</b> <b>Final Well Status:</b> Abandoned-Other <b>Water Type:</b> <b>Casing Material:</b> <b>Audit No:</b> Z67280 <b>Tag:</b> A060721 <b>Constructn Method:</b> <b>Elevation (m):</b> <b>Elevatn Reliabilty:</b> <b>Depth to Bedrock:</b> <b>Well Depth:</b> <b>Overburden/Bedrock:</b> <b>Pump Rate:</b> <b>Static Water Level:</b> <b>Clear/Cloudy:</b> <b>Municipality:</b> VAUGHAN TOWN (VAUGHAN TWP) <b>Site Info:</b>	<b>Flowing (Y/N):</b> <b>Flow Rate:</b> <b>Data Entry Status:</b> <b>Data Src:</b> <b>Date Received:</b> 08-Jan-2008 00:00:00 <b>Selected Flag:</b> TRUE <b>Abandonment Rec:</b> Yes <b>Contractor:</b> 7219 <b>Form Version:</b> 4 <b>Owner:</b> <b>County:</b> YORK <b>Lot:</b> 27 <b>Concession:</b> 5 <b>Concession Name:</b> <b>Easting NAD83:</b> <b>Northing NAD83:</b> <b>Zone:</b> <b>UTM Reliability:</b>
--	--

**PDF URL (Map):** [https://d2khazk8e83rdv.cloudfront.net/moe\\_mapping/downloads/2Water/Wells\\_pdfs/710\7100633.pdf](https://d2khazk8e83rdv.cloudfront.net/moe_mapping/downloads/2Water/Wells_pdfs/710\7100633.pdf)

**Additional Detail(s) (Map)**

<b>Well Completed Date:</b>	2007/10/31
<b>Year Completed:</b>	2007
<b>Depth (m):</b>	25.6
<b>Latitude:</b>	43.8728800792904
<b>Longitude:</b>	-79.5449455251811
<b>Path:</b>	710\7100633.pdf

Map Key	Number of Records	Direction/ Distance (m)	Elev/Diff (m)	Site	DB
<b><u>Bore Hole Information</u></b>					
Bore Hole ID:	1000055717			Elevation:	
DP2BR:				Elevrc:	
Spatial Status:				Zone:	17
Code OB:				East83:	616907.00
Code OB Desc:				North83:	4858783.00
Open Hole:				Org CS:	UTM83
Cluster Kind:				UTMRC:	3
Date Completed:	31-Oct-2007 00:00:00			UTMRC Desc:	margin of error ; 10 - 30 m
Remarks:				Location Method:	wwr
Loc Method Desc:		on Water Well Record			
Elevrc Desc:					
Location Source Date:					
Improvement Location Source:					
Improvement Location Method:					
Source Revision Comment:					
Supplier Comment:					
<b><u>Overburden and Bedrock</u></b>					
<b><u>Materials Interval</u></b>					
Formation ID:	1001523654				
Layer:	1				
Color:					
General Color:					
Mat1:	11				
Most Common Material:	GRAVEL				
Mat2:					
Mat2 Desc:					
Mat3:					
Mat3 Desc:					
Formation Top Depth:	0.0				
Formation End Depth:	25.600000381469727				
Formation End Depth UOM:	m				
<b><u>Annular Space/Abandonment</u></b>					
<b><u>Sealing Record</u></b>					
Plug ID:	1001523657				
Layer:	2				
Plug From:	1.5199999809265137				
Plug To:	3.0399999618530273				
Plug Depth UOM:	m				
<b><u>Annular Space/Abandonment</u></b>					
<b><u>Sealing Record</u></b>					
Plug ID:	1001523659				
Layer:	4				
Plug From:	15.84000015258789				
Plug To:	21.940000534057617				
Plug Depth UOM:	m				
<b><u>Annular Space/Abandonment</u></b>					
<b><u>Sealing Record</u></b>					
Plug ID:	1001523658				
Layer:	3				
Plug From:	3.0399999618530273				
Plug To:	15.84000015258789				

Map Key	Number of Records	Direction/ Distance (m)	Elev/Diff (m)	Site
<b>Plug Depth UOM:</b>		m		
<u>Annular Space/Abandonment Sealing Record</u>				
<b>Plug ID:</b>		1001523656		
<b>Layer:</b>		1		
<b>Plug From:</b>		0.0		
<b>Plug To:</b>		1.519999809265137		
<b>Plug Depth UOM:</b>		m		
<u>Method of Construction &amp; Well Use</u>				
<b>Method Construction ID:</b>		1001523664		
<b>Method Construction Code:</b>				
<b>Method Construction:</b>				
<b>Other Method Construction:</b>				
<u>Pipe Information</u>				
<b>Pipe ID:</b>		1001523652		
<b>Casing No:</b>		0		
<b>Comment:</b>				
<b>Alt Name:</b>				
<u>Construction Record - Casing</u>				
<b>Casing ID:</b>		1001523661		
<b>Layer:</b>				
<b>Material:</b>				
<b>Open Hole or Material:</b>				
<b>Depth From:</b>				
<b>Depth To:</b>				
<b>Casing Diameter:</b>				
<b>Casing Diameter UOM:</b>		cm		
<b>Casing Depth UOM:</b>		m		
<u>Construction Record - Screen</u>				
<b>Screen ID:</b>		1001523662		
<b>Layer:</b>				
<b>Slot:</b>				
<b>Screen Top Depth:</b>				
<b>Screen End Depth:</b>				
<b>Screen Material:</b>				
<b>Screen Depth UOM:</b>				
<b>Screen Diameter UOM:</b>				
<b>Screen Diameter:</b>				
<u>Results of Well Yield Testing</u>				
<b>Pumping Test Method Desc:</b>				
<b>Pump Test ID:</b>		1001523653		
<b>Pump Set At:</b>				
<b>Static Level:</b>		4.570000171661377		
<b>Final Level After Pumping:</b>				
<b>Recommended Pump Depth:</b>				
<b>Pumping Rate:</b>				
<b>Flowing Rate:</b>				
<b>Recommended Pump Rate:</b>				

Map Key	Number of Records	Direction/ Distance (m)	Elev/Diff (m)	Site	
<b>Levels UOM:</b>		m			
<b>Rate UOM:</b>		LPM			
<b>Water State After Test Code:</b>		0			
<b>Water State After Test:</b>		0			
<b>Pumping Test Method:</b>		0			
<b>Pumping Duration HR:</b>					
<b>Pumping Duration MIN:</b>					
<b>Flowing:</b>		No			
<b><u>Water Details</u></b>					
<b>Water ID:</b>		1001523660			
<b>Layer:</b>		1			
<b>Kind Code:</b>					
<b>Kind:</b>					
<b>Water Found Depth:</b>					
<b>Water Found Depth UOM:</b>		m			
<b><u>Hole Diameter</u></b>					
<b>Hole ID:</b>		1001523655			
<b>Diameter:</b>		15.239999771118164			
<b>Depth From:</b>					
<b>Depth To:</b>		25.899999618530273			
<b>Hole Depth UOM:</b>		m			
<b>Hole Diameter UOM:</b>		cm			
<b><u>Links</u></b>					
<b>Bore Hole ID:</b>		1000055717		<b>Tag No:</b>	A060721
<b>Depth M:</b>		25.6		<b>Contractor:</b>	7219
<b>Year Completed:</b>		2007		<b>Path:</b>	710\7100633.pdf
<b>Well Completed Dt:</b>		2007/10/31		<b>Latitude:</b>	43.8728800792904
<b>Audit No:</b>		Z67280		<b>Longitude:</b>	-79.5449455251811

<u>201</u>	1 of 11	ESE/241.6	273.6 / 7.11	FABRICATED PLASTICS LIMITED 2175A TESTON RD MAPLE ON L6A	SCT
------------	---------	-----------	--------------	--	-----

**Established:** 1962  
**Plant Size (ft²):** 70000  
**Employment:** 140

**--Details--**

**Description:** UNSUPPORTED PLASTICS FILM AND SHEET  
**SIC/NAICS Code:** 3081

**Description:** PLASTICS PIPE  
**SIC/NAICS Code:** 3084

**Description:** PLASTICS PRODUCTS, NOT ELSEWHERE CLASSIFIED  
**SIC/NAICS Code:** 3089

**Description:** MINERAL WOOL  
**SIC/NAICS Code:** 3296

**Description:** INDUSTRIAL AND COMMERCIAL FANS AND BLOWERS AND AIR PURIFICATION EQUIPMENT  
**SIC/NAICS Code:** 3564



Map Key	Number of Records	Direction/ Distance (m)	Elev/Diff (m)	Site	DB
<u>201</u>	2 of 11	ESE/241.6	273.6 / 7.11	KEMFLO CANADA INC 2175A TESTON RD MAPLE ON L6A 1T3	SCT
<b>Established:</b>		1988			
<b>Plant Size (ft²):</b>		0			
<b>Employment:</b>		25			
<b>--Details--</b>					
<b>Description:</b>		PLASTICS PRODUCTS, NOT ELSEWHERE CLASSIFIED			
<b>SIC/NAICS Code:</b>		3089			
<u>201</u>	3 of 11	ESE/241.6	273.6 / 7.11	HYTEK PLASTIC SALES INC 2175 A TESTON RD MAPLE ON L6A 1S5	SCT
<b>Established:</b>		1984			
<b>Plant Size (ft²):</b>		10000			
<b>Employment:</b>		8			
<b>--Details--</b>					
<b>Description:</b>		PLASTICS PRODUCTS, N.E.C.			
<b>SIC/NAICS Code:</b>		3089			
<u>201</u>	4 of 11	ESE/241.6	273.6 / 7.11	Kemflo Canada Inc. 2175A Teston Rd Maple ON L6A 1T3	SCT
<b>Established:</b>		01-AUG-88			
<b>Plant Size (ft²):</b>		30000			
<b>Employment:</b>					
<b>--Details--</b>					
<b>Description:</b>		Machine Shops			
<b>SIC/NAICS Code:</b>		332710			
<b>Description:</b>		Plastic Film and Sheet Manufacturing			
<b>SIC/NAICS Code:</b>		326114			
<b>Description:</b>		All Other Plastic Product Manufacturing			
<b>SIC/NAICS Code:</b>		326198			
<u>201</u>	5 of 11	ESE/241.6	273.6 / 7.11	Kemflo Canada Inc. 2175A Teston Road Vaughan Ontario Vaughan ON	EBR
<b>EBR Registry No:</b>		IA05E1858	<b>Decision Posted:</b>		
<b>Ministry Ref No:</b>		8686-6JGPZG	<b>Exception Posted:</b>		
<b>Notice Type:</b>		Instrument Decision	<b>Section:</b>		
<b>Notice Stage:</b>			<b>Act 1:</b>		
<b>Notice Date:</b>		November 23, 2006	<b>Act 2:</b>		
<b>Proposal Date:</b>		December 07, 2005	<b>Site Location Map:</b>		
<b>Year:</b>		2005			
<b>Instrument Type:</b>		(EPA s. 9) - Approval for discharge into the natural environment other than water (i.e. Air)			
<b>Off Instrument Name:</b>					
<b>Posted By:</b>					
<b>Company Name:</b>		Kemflo Canada Inc.			
<b>Site Address:</b>					

Map Key	Number of Records	Direction/ Distance (m)	Elev/Diff (m)	Site	DB
---------	-------------------	-------------------------	---------------	------	----

**Location Other:**  
**Proponent Name:**  
**Proponent Address:** 2175A Teston Road, Maple Ontario, L6A 1T3  
**Comment Period:**  
**URL:**

**Site Location Details:**  
 2175A Teston Road Vaughan Ontario Vaughan

<u>201</u>	6 of 11	ESE/241.6	273.6 / 7.11	<b>Kemflo Canada Inc.</b> 2175A Teston Road Vaughan ON L6A 1T3	ECA
------------	---------	-----------	--------------	--	-----

**Approval No:** 8276-6V6RD7  
**Approval Date:** 2006-11-13  
**Status:** Approved  
**Record Type:** ECA  
**Link Source:** IDS  
**SWP Area Name:** Toronto  
**Approval Type:** ECA-AIR  
**Project Type:** AIR  
**Business Name:** Kemflo Canada Inc.  
**Address:** 2175A Teston Road  
**Full Address:**  
**Full PDF Link:** <https://www.accessenvironment.ene.gov.on.ca/instruments/8686-6JGPZG-14.pdf>  
**PDF Site Location:**

**MOE District:** York-Durham  
**City:**  
**Longitude:** -79.51381  
**Latitude:** 43.8735  
**Geometry X:**  
**Geometry Y:**

<u>201</u>	7 of 11	ESE/241.6	273.6 / 7.11	<b>KEMFLO CANADA INC.</b> 2175A TESTON ROAD MAPLE ON L6A 1T3	GEN
------------	---------	-----------	--------------	--	-----

**Generator No:** ON2249800  
**SIC Code:** 326198  
**SIC Description:** ALL OTHER PLASTIC PRODUCT MANUFACTURING  
**Approval Years:** 2016  
**PO Box No:**  
**Country:** Canada

**Status:**  
**Co Admin:** John Kehren  
**Choice of Contact:** CO\_OFFICIAL  
**Phone No Admin:** 905-832-1217 Ext.618  
**Contam. Facility:** No  
**MHSW Facility:** No

**Detail(s)**

**Waste Class:** 252  
**Waste Class Desc:** WASTE OILS & LUBRICANTS

**Waste Class:** 253  
**Waste Class Desc:** EMULSIFIED OILS

<u>201</u>	8 of 11	ESE/241.6	273.6 / 7.11	<b>KEMFLO CANADA INC.</b> 2175A TESTON ROAD MAPLE ON L6A 1T3	GEN
------------	---------	-----------	--------------	--	-----

**Generator No:** ON2249800  
**SIC Code:** 326198  
**SIC Description:** ALL OTHER PLASTIC PRODUCT MANUFACTURING  
**Approval Years:** 2015  
**PO Box No:**  
**Country:** Canada

**Status:**  
**Co Admin:** John Kehren  
**Choice of Contact:** CO\_OFFICIAL  
**Phone No Admin:** 905-832-1217 Ext.618  
**Contam. Facility:** No  
**MHSW Facility:** No

Map Key	Number of Records	Direction/ Distance (m)	Elev/Diff (m)	Site	DB
<u>Detail(s)</u>					
Waste Class:		253			
Waste Class Desc:		EMULSIFIED OILS			
Waste Class:		252			
Waste Class Desc:		WASTE OILS & LUBRICANTS			
<u>201</u>	9 of 11	ESE/241.6	273.6 / 7.11	KEMFLO CANADA INC. 2175A TESTON ROAD MAPLE ON L6A 1T3	GEN
Generator No:	ON2249800			Status:	
SIC Code:	326198			Co Admin:	John Kehren
SIC Description:	ALL OTHER PLASTIC PRODUCT MANUFACTURING			Choice of Contact:	CO_OFFICIAL
Approval Years:	2014			Phone No Admin:	905-832-1217 Ext.618
PO Box No:				Contam. Facility:	No
Country:	Canada			MHSW Facility:	No
<u>Detail(s)</u>					
Waste Class:		252			
Waste Class Desc:		WASTE OILS & LUBRICANTS			
Waste Class:		253			
Waste Class Desc:		EMULSIFIED OILS			
<u>201</u>	10 of 11	ESE/241.6	273.6 / 7.11	Enbridge Gas Distribution Inc. 2175A Teston Rd, Maple Vaughan ON	SPL
Ref No:	3601-AK4NL4			Discharger Report:	
Site No:				Material Group:	
Incident Dt:	3/3/2017			Health/Env Conseq:	2 - Minor Environment
Year:				Client Type:	Corporation
Incident Cause:				Sector Type:	Other
Incident Event:	Collision/Accident			Agency Involved:	
Contaminant Code:	35			Nearest Watercourse:	
Contaminant Name:	NATURAL GAS (METHANE)			Site Address:	2175A Teston Rd, Maple
Contaminant Limit 1:				Site District Office:	York-Durham
Contam Limit Freq 1:				Site Postal Code:	
Contaminant UN No 1:	1075			Site Region:	Central
Environment Impact:				Site Municipality:	Vaughan
Nature of Impact:				Site Lot:	
Receiving Medium:				Site Conc:	
Receiving Env:	Land			Northing:	
MOE Response:				Easting:	
Dt MOE Arvl on Scn:				Site Geo Ref Accu:	
MOE Reported Dt:	3/3/2017			Site Map Datum:	
Dt Document Closed:				SAC Action Class:	
Incident Reason:	Unknown / N/A			Source Type:	Valve/Fitting/Piping
Site Name:	Enbridge - meter set<UNOFFICIAL>				
Site County/District:	Regional Municipality of York				
Site Geo Ref Meth:					
Incident Summary:	TSSA/Enbridge: meter set hit by a truck				
Contaminant Qty:	0 other - see incident description				
<u>201</u>	11 of 11	ESE/241.6	273.6 / 7.11	Fabricated Plastics Limited 2175A Teston Rd Vaughan ON NA	SPL

Map Key	Number of Records	Direction/ Distance (m)	Elev/Diff (m)	Site	DB
Ref No:	1731-BCNJBR			<b>Discharger Report:</b>	
Site No:	3124-6JGQDM			<b>Material Group:</b>	
Incident Dt:	5/30/2019			<b>Health/Env Conseq:</b>	3 - Minor Health Corporation
Year:				<b>Client Type:</b>	Corporation
Incident Cause:				<b>Sector Type:</b>	
Incident Event:				<b>Agency Involved:</b>	
Contaminant Code:				<b>Nearest Watercourse:</b>	
Contaminant Name:				<b>Site Address:</b>	2175A Teston Rd
Contaminant Limit 1:				<b>Site District Office:</b>	York-Durham
Contam Limit Freq 1:				<b>Site Postal Code:</b>	NA
Contaminant UN No 1:				<b>Site Region:</b>	Central
Environment Impact:				<b>Site Municipality:</b>	Vaughan
Nature of Impact:				<b>Site Lot:</b>	
Receiving Medium:				<b>Site Conc:</b>	NA
Receiving Env:				<b>Northing:</b>	NA
MOE Response:	No			<b>Easting:</b>	NA
Dt MOE Arvl on Scn:				<b>Site Geo Ref Accu:</b>	NA
MOE Reported Dt:	5/30/2019			<b>Site Map Datum:</b>	NA
Dt Document Closed:				<b>SAC Action Class:</b>	Pollution Incident Reports (PIRs) and "Other" calls
<b>Incident Reason:</b>				<b>Source Type:</b>	
<b>Site Name:</b>		2175A Teston Road			
<b>Site County/District:</b>		Regional Municipality of York			
<b>Site Geo Ref Meth:</b>		NA			
<b>Incident Summary:</b>		MOETIPS: odour complaint			
<b>Contaminant Qty:</b>					

202      1 of 1      SSW/241.8      250.8 / -15.60      lot 25 con 4 ON      WWIS

<b>Well ID:</b>	6913862			<b>Flowing (Y/N):</b>	
<b>Construction Date:</b>				<b>Flow Rate:</b>	
<b>Use 1st:</b>	Domestic			<b>Data Entry Status:</b>	
<b>Use 2nd:</b>	0			<b>Data Src:</b>	1
<b>Final Well Status:</b>	Water Supply			<b>Date Received:</b>	22-Feb-1977 00:00:00
<b>Water Type:</b>				<b>Selected Flag:</b>	TRUE
<b>Casing Material:</b>				<b>Abandonment Rec:</b>	
<b>Audit No:</b>				<b>Contractor:</b>	1663
<b>Tag:</b>				<b>Form Version:</b>	1
<b>Constructn Method:</b>				<b>Owner:</b>	
<b>Elevation (m):</b>				<b>County:</b>	YORK
<b>Elevatn Reliability:</b>				<b>Lot:</b>	025
<b>Depth to Bedrock:</b>				<b>Concession:</b>	04
<b>Well Depth:</b>				<b>Concession Name:</b>	CON
<b>Overburden/Bedrock:</b>				<b>Easting NAD83:</b>	
<b>Pump Rate:</b>				<b>Northing NAD83:</b>	
<b>Static Water Level:</b>				<b>Zone:</b>	
<b>Clear/Cloudy:</b>				<b>UTM Reliability:</b>	
<b>Municipality:</b>		VAUGHAN TOWN (VAUGHAN TWP)			
<b>Site Info:</b>					
<b>PDF URL (Map):</b>		<a href="https://d2khazk8e83rdv.cloudfront.net/moe_mapping/downloads/2Water/Wells_pdfs/691\6913862.pdf">https://d2khazk8e83rdv.cloudfront.net/moe_mapping/downloads/2Water/Wells_pdfs/691\6913862.pdf</a>			

Additional Detail(s) (Map)

<b>Well Completed Date:</b>	1976/04/30
<b>Year Completed:</b>	1976
<b>Depth (m):</b>	29.5656
<b>Latitude:</b>	43.8664248059251
<b>Longitude:</b>	-79.5400288457009
<b>Path:</b>	691\6913862.pdf

Map Key	Number of Records	Direction/ Distance (m)	Elev/Diff (m)	Site	
<b><u>Bore Hole Information</u></b>					
Bore Hole ID:	10504442			Elevation:	
DP2BR:				Elevrc:	
Spatial Status:				Zone:	17
Code OB:				East83:	617314.70
Code OB Desc:				North83:	4858073.00
Open Hole:				Org CS:	
Cluster Kind:				UTMRC:	5
Date Completed:	30-Apr-1976 00:00:00			UTMRC Desc:	margin of error : 100 m - 300 m
Remarks:				Location Method:	p5
Loc Method Desc:		Original Pre1985 UTM Rel Code 5: margin of error : 100 m - 300 m			
Elevrc Desc:					
Location Source Date:					
Improvement Location Source:					
Improvement Location Method:					
Source Revision Comment:					
Supplier Comment:					
<b><u>Overburden and Bedrock</u></b>					
<b><u>Materials Interval</u></b>					
Formation ID:	932767430				
Layer:	2				
Color:	5				
General Color:	YELLOW				
Mat1:	05				
Most Common Material:	CLAY				
Mat2:					
Mat2 Desc:					
Mat3:					
Mat3 Desc:					
Formation Top Depth:	3.0				
Formation End Depth:	17.0				
Formation End Depth UOM:	ft				
<b><u>Overburden and Bedrock</u></b>					
<b><u>Materials Interval</u></b>					
Formation ID:	932767439				
Layer:	11				
Color:	2				
General Color:	GREY				
Mat1:	08				
Most Common Material:	FINE SAND				
Mat2:					
Mat2 Desc:					
Mat3:					
Mat3 Desc:					
Formation Top Depth:	91.0				
Formation End Depth:	97.0				
Formation End Depth UOM:	ft				
<b><u>Overburden and Bedrock</u></b>					
<b><u>Materials Interval</u></b>					
Formation ID:	932767437				
Layer:	9				
Color:	2				
General Color:	GREY				
Mat1:	08				
Most Common Material:	FINE SAND				

Map Key	Number of Records	Direction/ Distance (m)	Elev/Diff (m)	Site
<b>Mat2:</b>				
<b>Mat2 Desc:</b>				
<b>Mat3:</b>				
<b>Mat3 Desc:</b>				
<b>Formation Top Depth:</b>		81.0		
<b>Formation End Depth:</b>		86.0		
<b>Formation End Depth UOM:</b>		ft		
<u>Overburden and Bedrock</u>				
<u>Materials Interval</u>				
<b>Formation ID:</b>		932767436		
<b>Layer:</b>		8		
<b>Color:</b>		3		
<b>General Color:</b>		BLUE		
<b>Mat1:</b>		05		
<b>Most Common Material:</b>		CLAY		
<b>Mat2:</b>				
<b>Mat2 Desc:</b>				
<b>Mat3:</b>				
<b>Mat3 Desc:</b>				
<b>Formation Top Depth:</b>		75.0		
<b>Formation End Depth:</b>		81.0		
<b>Formation End Depth UOM:</b>		ft		
<u>Overburden and Bedrock</u>				
<u>Materials Interval</u>				
<b>Formation ID:</b>		932767433		
<b>Layer:</b>		5		
<b>Color:</b>		6		
<b>General Color:</b>		BROWN		
<b>Mat1:</b>		08		
<b>Most Common Material:</b>		FINE SAND		
<b>Mat2:</b>				
<b>Mat2 Desc:</b>				
<b>Mat3:</b>				
<b>Mat3 Desc:</b>				
<b>Formation Top Depth:</b>		31.0		
<b>Formation End Depth:</b>		64.0		
<b>Formation End Depth UOM:</b>		ft		
<u>Overburden and Bedrock</u>				
<u>Materials Interval</u>				
<b>Formation ID:</b>		932767435		
<b>Layer:</b>		7		
<b>Color:</b>		2		
<b>General Color:</b>		GREY		
<b>Mat1:</b>		09		
<b>Most Common Material:</b>		MEDIUM SAND		
<b>Mat2:</b>				
<b>Mat2 Desc:</b>				
<b>Mat3:</b>				
<b>Mat3 Desc:</b>				
<b>Formation Top Depth:</b>		68.0		
<b>Formation End Depth:</b>		75.0		
<b>Formation End Depth UOM:</b>		ft		
<u>Overburden and Bedrock</u>				
<u>Materials Interval</u>				

Map Key	Number of Records	Direction/ Distance (m)	Elev/Diff (m)	Site
<b>Formation ID:</b> 932767434				
<b>Layer:</b> 6				
<b>Color:</b> 6				
<b>General Color:</b> BROWN				
<b>Mat1:</b> 09				
<b>Most Common Material:</b> MEDIUM SAND				
<b>Mat2:</b>				
<b>Mat2 Desc:</b>				
<b>Mat3:</b>				
<b>Mat3 Desc:</b>				
<b>Formation Top Depth:</b> 64.0				
<b>Formation End Depth:</b> 68.0				
<b>Formation End Depth UOM:</b> ft				
<u>Overburden and Bedrock</u>				
<u>Materials Interval</u>				
<b>Formation ID:</b> 932767429				
<b>Layer:</b> 1				
<b>Color:</b> 6				
<b>General Color:</b> BROWN				
<b>Mat1:</b> 28				
<b>Most Common Material:</b> SAND				
<b>Mat2:</b> 05				
<b>Mat2 Desc:</b> CLAY				
<b>Mat3:</b> 01				
<b>Mat3 Desc:</b> FILL				
<b>Formation Top Depth:</b> 0.0				
<b>Formation End Depth:</b> 3.0				
<b>Formation End Depth UOM:</b> ft				
<u>Overburden and Bedrock</u>				
<u>Materials Interval</u>				
<b>Formation ID:</b> 932767438				
<b>Layer:</b> 10				
<b>Color:</b> 3				
<b>General Color:</b> BLUE				
<b>Mat1:</b> 05				
<b>Most Common Material:</b> CLAY				
<b>Mat2:</b>				
<b>Mat2 Desc:</b>				
<b>Mat3:</b>				
<b>Mat3 Desc:</b>				
<b>Formation Top Depth:</b> 86.0				
<b>Formation End Depth:</b> 91.0				
<b>Formation End Depth UOM:</b> ft				
<u>Overburden and Bedrock</u>				
<u>Materials Interval</u>				
<b>Formation ID:</b> 932767432				
<b>Layer:</b> 4				
<b>Color:</b> 5				
<b>General Color:</b> YELLOW				
<b>Mat1:</b> 05				
<b>Most Common Material:</b> CLAY				
<b>Mat2:</b> 11				
<b>Mat2 Desc:</b> GRAVEL				
<b>Mat3:</b>				
<b>Mat3 Desc:</b>				
<b>Formation Top Depth:</b> 26.0				
<b>Formation End Depth:</b> 31.0				

Map Key	Number of Records	Direction/ Distance (m)	Elev/Diff (m)	Site
<b>Formation End Depth UOM:</b>		ft		
<u>Overburden and Bedrock Materials Interval</u>				
<b>Formation ID:</b>	932767431			
<b>Layer:</b>	3			
<b>Color:</b>	3			
<b>General Color:</b>	BLUE			
<b>Mat1:</b>	05			
<b>Most Common Material:</b>	CLAY			
<b>Mat2:</b>				
<b>Mat2 Desc:</b>				
<b>Mat3:</b>				
<b>Mat3 Desc:</b>				
<b>Formation Top Depth:</b>	17.0			
<b>Formation End Depth:</b>	26.0			
<b>Formation End Depth UOM:</b>	ft			
<u>Method of Construction &amp; Well Use</u>				
<b>Method Construction ID:</b>	966913862			
<b>Method Construction Code:</b>	2			
<b>Method Construction:</b>	Rotary (Convent.)			
<b>Other Method Construction:</b>				
<u>Pipe Information</u>				
<b>Pipe ID:</b>	11053012			
<b>Casing No:</b>	1			
<b>Comment:</b>				
<b>Alt Name:</b>				
<u>Construction Record - Casing</u>				
<b>Casing ID:</b>	930817472			
<b>Layer:</b>	1			
<b>Material:</b>	1			
<b>Open Hole or Material:</b>	STEEL			
<b>Depth From:</b>				
<b>Depth To:</b>	71.0			
<b>Casing Diameter:</b>	5.0			
<b>Casing Diameter UOM:</b>	inch			
<b>Casing Depth UOM:</b>	ft			
<u>Construction Record - Screen</u>				
<b>Screen ID:</b>	933392831			
<b>Layer:</b>	1			
<b>Slot:</b>	008			
<b>Screen Top Depth:</b>	71.0			
<b>Screen End Depth:</b>	75.0			
<b>Screen Material:</b>				
<b>Screen Depth UOM:</b>	ft			
<b>Screen Diameter UOM:</b>	inch			
<b>Screen Diameter:</b>	5.0			
<u>Results of Well Yield Testing</u>				
<b>Pumping Test Method Desc:</b>	BAILER			



Map Key	Number of Records	Direction/ Distance (m)	Elev/Diff (m)	Site
<b>Pump Test ID:</b> 996913862				
<b>Pump Set At:</b>				
<b>Static Level:</b> 46.0				
<b>Final Level After Pumping:</b> 68.0				
<b>Recommended Pump Depth:</b> 72.0				
<b>Pumping Rate:</b> 3.0				
<b>Flowing Rate:</b>				
<b>Recommended Pump Rate:</b> 3.0				
<b>Levels UOM:</b> ft				
<b>Rate UOM:</b> GPM				
<b>Water State After Test Code:</b> 1				
<b>Water State After Test:</b> CLEAR				
<b>Pumping Test Method:</b> 2				
<b>Pumping Duration HR:</b> 1				
<b>Pumping Duration MIN:</b> 30				
<b>Flowing:</b> No				
 <u>Draw Down &amp; Recovery</u>				
<b>Pump Test Detail ID:</b> 934884487				
<b>Test Type:</b> Draw Down				
<b>Test Duration:</b> 45				
<b>Test Level:</b> 68.0				
<b>Test Level UOM:</b> ft				
 <u>Draw Down &amp; Recovery</u>				
<b>Pump Test Detail ID:</b> 934625401				
<b>Test Type:</b> Draw Down				
<b>Test Duration:</b> 30				
<b>Test Level:</b> 68.0				
<b>Test Level UOM:</b> ft				
 <u>Draw Down &amp; Recovery</u>				
<b>Pump Test Detail ID:</b> 935147283				
<b>Test Type:</b> Draw Down				
<b>Test Duration:</b> 60				
<b>Test Level:</b> 68.0				
<b>Test Level UOM:</b> ft				
 <u>Draw Down &amp; Recovery</u>				
<b>Pump Test Detail ID:</b> 934364743				
<b>Test Type:</b> Draw Down				
<b>Test Duration:</b> 15				
<b>Test Level:</b> 68.0				
<b>Test Level UOM:</b> ft				
 <u>Water Details</u>				
<b>Water ID:</b> 933997022				
<b>Layer:</b> 1				
<b>Kind Code:</b> 1				
<b>Kind:</b> FRESH				
<b>Water Found Depth:</b> 70.0				
<b>Water Found Depth UOM:</b> ft				
 <u>Links</u>				
<b>Bore Hole ID:</b> 10504442		<b>Tag No:</b>		

Map Key	Number of Records	Direction/ Distance (m)	Elev/Diff (m)	Site	DB
Depth M:	29.5656			Contractor:	1663
Year Completed:	1976			Path:	691\6913862.pdf
Well Completed Dt:	1976/04/30			Latitude:	43.8664248059251
Audit No:				Longitude:	-79.5400288457009

203	1 of 1	SW/242.9	249.9 / -16.57	60 TAHIR STREET, LOT 150 MAPLE ON L6A 4B4	HINC
<b>External File Num:</b>	FS INC 0709-05264				
<b>Fuel Occurrence Type:</b>	Pipeline Strike				
<b>Date of Occurrence:</b>	9/4/2007				
<b>Fuel Type Involved:</b>	Natural Gas				
<b>Status Desc:</b>	Completed - Causal Analysis(End)				
<b>Job Type Desc:</b>	Incident/Near-Miss Occurrence (FS)				
<b>Oper. Type Involved:</b>	Construction Site (pipeline strike)				
<b>Service Interruptions:</b>	Yes				
<b>Property Damage:</b>	No				
<b>Fuel Life Cycle Stage:</b>	Transmission, Distribution and Transportation				
<b>Root Cause:</b>	Root Cause: Equipment/Material/Component:No Procedures:No Maintenance:No Design:No Training:No Management:No Human Factors:Yes				
<b>Reported Details:</b>					
<b>Fuel Category:</b>	Gaseous Fuel				
<b>Occurrence Type:</b>	Incident				
<b>Affiliation:</b>	Industry Stakeholder (Licensee/Registration/Certificate Holder, Facility Owner, etc.)				
<b>County Name:</b>	York				
<b>Approx. Quant. Rel:</b>					
<b>Nearby body of water:</b>					
<b>Enter Drainage Syst.:</b>					
<b>Approx. Quant. Unit:</b>					
<b>Environmental Impact:</b>					

204	1 of 2	SSE/244.2	252.4 / -14.09	Enbridge Energy Distribution Inc. 33 Kinney Gate Vaughan ON	SPL
<b>Ref No:</b>	6020-BFZUB8				
<b>Site No:</b>	NA				
<b>Incident Dt:</b>	9/14/2019				
<b>Year:</b>					
<b>Incident Cause:</b>					
<b>Incident Event:</b>	Leak/Break				
<b>Contaminant Code:</b>	35				
<b>Contaminant Name:</b>	NATURAL GAS (METHANE)				
<b>Contaminant Limit 1:</b>					
<b>Contam Limit Freq 1:</b>					
<b>Contaminant UN No 1:</b>	1075				
<b>Environment Impact:</b>					
<b>Nature of Impact:</b>					
<b>Receiving Medium:</b>					
<b>Receiving Env:</b>	Air				
<b>MOE Response:</b>	No				
<b>Dt MOE Arvl on Scn:</b>					
<b>MOE Reported Dt:</b>	9/14/2019				
<b>Dt Document Closed:</b>	10/24/2019				
<b>Incident Reason:</b>	Operator/Human Error				
<b>Site Name:</b>	Residential<UNOFFICIAL>				
<b>Site County/District:</b>	Regional Municipality of York				
<b>Site Geo Ref Meth:</b>					
<b>Incident Summary:</b>	TSSA FSB: 1/2 IN pl IP service line dmgd; made safe				
<b>Contaminant Qty:</b>	1 other - see incident description				
<b>Discharger Report:</b>					
<b>Material Group:</b>					
<b>Health/Env Conseq:</b>	2 - Minor Environment				
<b>Client Type:</b>	Corporation				
<b>Sector Type:</b>	Miscellaneous Communal				
<b>Agency Involved:</b>					
<b>Nearest Watercourse:</b>					
<b>Site Address:</b>	33 Kinney Gate				
<b>Site District Office:</b>	York-Durham				
<b>Site Postal Code:</b>					
<b>Site Region:</b>	Central				
<b>Site Municipality:</b>	Vaughan				
<b>Site Lot:</b>					
<b>Site Conc:</b>					
<b>Northing:</b>	4858398.01				
<b>Easting:</b>	618283.24				
<b>Site Geo Ref Accu:</b>					
<b>Site Map Datum:</b>					
<b>SAC Action Class:</b>					
<b>Source Type:</b>	Valve/Fitting/Piping				

Map Key	Number of Records	Direction/ Distance-(m)	Elev/Diff (m)	Site	DB
<u>204</u>	2 of 2	SSE/244.2	252.4 / -14.09	ENBRIDGE GAS INC 33 KINNEY GATE,,MAPLE,ON,L6A 2S5,CA ON	PINC
<b>Incident Id:</b> <b>Incident No:</b> 2684286 <b>Incident Reported Dt:</b> 9/16/2019 <b>Type:</b> FS-Pipeline Incident <b>Status Code:</b> <b>Tank Status:</b> Pipeline Damage Reason Est <b>Task No:</b> <b>Spills Action Centre:</b> <b>Fuel Type:</b> <b>Fuel Occurrence Tp:</b> <b>Date of Occurrence:</b> <b>Occurrence Start Dt:</b> <b>Depth:</b> <b>Customer Acct Name:</b> ENBRIDGE GAS INC <b>Incident Address:</b> 33 KINNEY GATE,,MAPLE,ON,L6A 2S5,CA <b>Operation Type:</b> <b>Pipeline Type:</b> <b>Regulator Type:</b> <b>Summary:</b> <b>Reported By:</b> <b>Affiliation:</b> <b>Occurrence Desc:</b> <b>Damage Reason:</b> <b>Notes:</b>		<b>Pipe Material:</b> <b>Fuel Category:</b> <b>Health Impact:</b> <b>Environment Impact:</b> <b>Property Damage:</b> <b>Service Interrupt:</b> <b>Enforce Policy:</b> <b>Public Relation:</b> <b>Pipeline System:</b> <b>PSIG:</b> <b>Attribute Category:</b> <b>Regulator Location:</b> <b>Method Details:</b>			

<u>205</u>	1 of 1	ESE/245.1	271.7 / 5.30	2175 Teston Road Vaughan ON	WWIS
<b>Well ID:</b> 7341384 <b>Construction Date:</b> <b>Use 1st:</b> Monitoring and Test Hole <b>Use 2nd:</b> <b>Final Well Status:</b> Monitoring and Test Hole <b>Water Type:</b> <b>Casing Material:</b> <b>Audit No:</b> Z310370 <b>Tag:</b> A263416 <b>Constructn Method:</b> <b>Elevation (m):</b> <b>Elevatn Reliabilty:</b> <b>Depth to Bedrock:</b> <b>Well Depth:</b> <b>Overburden/Bedrock:</b> <b>Pump Rate:</b> <b>Static Water Level:</b> <b>Clear/Cloudy:</b> <b>Municipality:</b> VAUGHAN TOWN (VAUGHAN TWP) <b>Site Info:</b>		<b>Flowing (Y/N):</b> <b>Flow Rate:</b> <b>Data Entry Status:</b> <b>Data Src:</b> <b>Date Received:</b> 28-May-2019 00:00:00 <b>Selected Flag:</b> TRUE <b>Abandonment Rec:</b> <b>Contractor:</b> 7241 <b>Form Version:</b> 7 <b>Owner:</b> <b>County:</b> YORK <b>Lot:</b> <b>Concession:</b> <b>Concession Name:</b> <b>Easting NAD83:</b> <b>Northing NAD83:</b> <b>Zone:</b> <b>UTM Reliability:</b>			

PDF URL (Map):

Additional Detail(s) (Map)

**Well Completed Date:** 2019/03/25  
**Year Completed:** 2019  
**Depth (m):** 15.24  
**Latitude:** 43.8728510060501  
**Longitude:** -79.5140051359991  
**Path:**

Map Key	Number of Records	Direction/ Distance (m)	Elev/Diff (m)	Site	
---------	-------------------	-------------------------	---------------	------	--

**Bore Hole Information**

<b>Bore Hole ID:</b>	1007631677	<b>Elevation:</b>	
<b>DP2BR:</b>		<b>Elevrc:</b>	
<b>Spatial Status:</b>		<b>Zone:</b>	17
<b>Code OB:</b>		<b>East83:</b>	619393.00
<b>Code OB Desc:</b>		<b>North83:</b>	4858824.00
<b>Open Hole:</b>		<b>Org CS:</b>	UTM83
<b>Cluster Kind:</b>		<b>UTMRC:</b>	4
<b>Date Completed:</b>	25-Mar-2019 00:00:00	<b>UTMRC Desc:</b>	margin of error : 30 m - 100 m
<b>Remarks:</b>		<b>Location Method:</b>	wwr
<b>Loc Method Desc:</b>	on Water Well Record		
<b>Elevrc Desc:</b>			
<b>Location Source Date:</b>			
<b>Improvement Location Source:</b>			
<b>Improvement Location Method:</b>			
<b>Source Revision Comment:</b>			
<b>Supplier Comment:</b>			

**Overburden and Bedrock**

**Materials Interval**

<b>Formation ID:</b>	1007898801
<b>Layer:</b>	2
<b>Color:</b>	6
<b>General Color:</b>	BROWN
<b>Mat1:</b>	28
<b>Most Common Material:</b>	SAND
<b>Mat2:</b>	
<b>Mat2 Desc:</b>	
<b>Mat3:</b>	
<b>Mat3 Desc:</b>	
<b>Formation Top Depth:</b>	0.5
<b>Formation End Depth:</b>	50.0
<b>Formation End Depth UOM:</b>	ft

**Overburden and Bedrock**

**Materials Interval**

<b>Formation ID:</b>	1007898800
<b>Layer:</b>	1
<b>Color:</b>	8
<b>General Color:</b>	BLACK
<b>Mat1:</b>	27
<b>Most Common Material:</b>	OTHER
<b>Mat2:</b>	
<b>Mat2 Desc:</b>	
<b>Mat3:</b>	
<b>Mat3 Desc:</b>	
<b>Formation Top Depth:</b>	0.0
<b>Formation End Depth:</b>	0.5
<b>Formation End Depth UOM:</b>	ft

**Annular Space/Abandonment**

**Sealing Record**

<b>Plug ID:</b>	1007899628
<b>Layer:</b>	1
<b>Plug From:</b>	0.0
<b>Plug To:</b>	0.5
<b>Plug Depth UOM:</b>	ft

Annular Space/Abandonment  
Sealing Record

Plug ID: 1007899629  
 Layer: 2  
 Plug From: 0.5  
 Plug To: 39.0  
 Plug Depth UOM: ft

Annular Space/Abandonment  
Sealing Record

Plug ID: 1007899630  
 Layer: 3  
 Plug From: 39.0  
 Plug To: 50.0  
 Plug Depth UOM: ft

Method of Construction & Well  
Use

Method Construction ID: 1007900848  
 Method Construction Code: D  
 Method Construction: Direct Push  
 Other Method Construction:

Pipe Information

Pipe ID: 1007897611  
 Casing No: 0  
 Comment:  
 Alt Name:

Construction Record - Casing

Casing ID: 1007901134  
 Layer: 1  
 Material: 5  
 Open Hole or Material: PLASTIC  
 Depth From: 0.0  
 Depth To: 40.0  
 Casing Diameter: 2.0  
 Casing Diameter UOM: Inch  
 Casing Depth UOM: ft

Construction Record - Screen

Screen ID: 1007901446  
 Layer: 1  
 Slot: 10  
 Screen Top Depth: 40.0  
 Screen End Depth: 50.0  
 Screen Material: 5  
 Screen Depth UOM: ft  
 Screen Diameter UOM: inch  
 Screen Diameter: 2.25

Results of Well Yield Testing

Map Key	Number of Records	Direction/ Distance (m)	Elev/Diff (m)	Site	DB
---------	-------------------	----------------------------	------------------	------	----

**Pumping Test Method Desc:**

**Pump Test ID:** 1007902002  
**Pump Set At:**  
**Static Level:**  
**Final Level After Pumping:**  
**Recommended Pump Depth:**  
**Pumping Rate:**  
**Flowing Rate:**  
**Recommended Pump Rate:**  
**Levels UOM:** ft  
**Rate UOM:** GPM  
**Water State After Test Code:**  
**Water State After Test:**  
**Pumping Test Method:** 0  
**Pumping Duration HR:**  
**Pumping Duration MIN:**  
**Flowing:**

**Hole Diameter**

**Hole ID:** 1007900372  
**Diameter:** 6.0  
**Depth From:** 0.0  
**Depth To:** 50.0  
**Hole Depth UOM:** ft  
**Hole Diameter UOM:** Inch

**Links**

<b>Bore Hole ID:</b> 1007631677	<b>Tag No:</b> A263416
<b>Depth M:</b> 15.24	<b>Contractor:</b> 7241
<b>Year Completed:</b> 2019	<b>Path:</b>
<b>Well Completed Dt:</b> 2019/03/25	<b>Latitude:</b> 43.8728510060501
<b>Audit No:</b> Z310370	<b>Longitude:</b> -79.5140051359991

<u>206</u>	1 of 1	ESE/245.7	271.7 / 5.30	2175 Teston Road lot 25 con 3 Vaughan ON	WWIS
------------	--------	-----------	--------------	---	------

<b>Well ID:</b> 7329870	<b>Flowing (Y/N):</b>
<b>Construction Date:</b>	<b>Flow Rate:</b>
<b>Use 1st:</b> Monitoring and Test Hole	<b>Data Entry Status:</b>
<b>Use 2nd:</b>	<b>Data Src:</b>
<b>Final Well Status:</b> Monitoring and Test Hole	<b>Date Received:</b> 15-Mar-2019 00:00:00
<b>Water Type:</b>	<b>Selected Flag:</b> TRUE
<b>Casing Material:</b>	<b>Abandonment Rec:</b>
<b>Audit No:</b> Z308139	<b>Contractor:</b> 7241
<b>Tag:</b> A265653	<b>Form Version:</b> 7
<b>Constructn Method:</b>	<b>Owner:</b>
<b>Elevation (m):</b>	<b>County:</b> YORK
<b>Elevatn Reliabilty:</b>	<b>Lot:</b> 025
<b>Depth to Bedrock:</b>	<b>Concession:</b> 03
<b>Well Depth:</b>	<b>Concession Name:</b> CON
<b>Overburden/Bedrock:</b>	<b>Easting NAD83:</b>
<b>Pump Rate:</b>	<b>Northing NAD83:</b>
<b>Static Water Level:</b>	<b>Zone:</b>
<b>Clear/Cloudy:</b>	<b>UTM Reliability:</b>
<b>Municipality:</b> VAUGHAN TOWN (VAUGHAN TWP)	
<b>Site Info:</b>	

**PDF URL (Map):**

**Additional Detail(s) (Map):**

Map Key	Number of Records	Direction/ Distance (m)	Elev/Diff (m)	Site	DB
---------	-------------------	----------------------------	------------------	------	----

**Well Completed Date:** 2019/03/04  
**Year Completed:** 2019  
**Depth (m):** 9.144  
**Latitude:** 43.8728598449044  
**Longitude:** -79.5139924701898  
**Path:**

**Bore Hole Information**

<b>Bore Hole ID:</b>	1007397276	<b>Elevation:</b>	
<b>DP2BR:</b>		<b>Elevrc:</b>	
<b>Spatial Status:</b>		<b>Zone:</b>	17
<b>Code OB:</b>		<b>East83:</b>	619394.00
<b>Code OB Desc:</b>		<b>North83:</b>	4858825.00
<b>Open Hole:</b>		<b>Org CS:</b>	UTM83
<b>Cluster Kind:</b>		<b>UTMRC:</b>	4
<b>Date Completed:</b>	04-Mar-2019 00:00:00	<b>UTMRC Desc:</b>	margin of error : 30 m - 100 m
<b>Remarks:</b>		<b>Location Method:</b>	wwr
<b>Loc Method Desc:</b>	on Water Well Record		
<b>Elevrc Desc:</b>			
<b>Location Source Date:</b>			
<b>Improvement Location Source:</b>			
<b>Improvement Location Method:</b>			
<b>Source Revision Comment:</b>			
<b>Supplier Comment:</b>			

**Overburden and Bedrock**

**Materials Interval**

**Formation ID:** 1007800154  
**Layer:** 5  
**Color:** 2  
**General Color:** GREY  
**Mat1:** 06  
**Most Common Material:** SILT  
**Mat2:** 28  
**Mat2 Desc:** SAND  
**Mat3:**  
**Mat3 Desc:**  
**Formation Top Depth:** 26.0  
**Formation End Depth:** 30.0  
**Formation End Depth UOM:** ft

**Overburden and Bedrock**

**Materials Interval**

**Formation ID:** 1007800152  
**Layer:** 3  
**Color:** 6  
**General Color:** BROWN  
**Mat1:** 28  
**Most Common Material:** SAND  
**Mat2:**  
**Mat2 Desc:**  
**Mat3:**  
**Mat3 Desc:**  
**Formation Top Depth:** 16.0  
**Formation End Depth:** 20.0  
**Formation End Depth UOM:** ft

**Overburden and Bedrock**

Map Key	Number of Records	Direction/ Distance (m)	Elev/Diff (m)	Site
---------	-------------------	----------------------------	------------------	------

Materials Interval

Formation ID:	1007800151
Layer:	2
Color:	6
General Color:	BROWN
Mat1:	28
Most Common Material:	SAND
Mat2:	
Mat2 Desc:	
Mat3:	
Mat3 Desc:	
Formation Top Depth:	0.4169999957084656
Formation End Depth:	16.0
Formation End Depth UOM:	ft

Overburden and Bedrock

Materials Interval

Formation ID:	1007800150
Layer:	1
Color:	8
General Color:	BLACK
Mat1:	27
Most Common Material:	OTHER
Mat2:	
Mat2 Desc:	
Mat3:	
Mat3 Desc:	
Formation Top Depth:	0.0
Formation End Depth:	0.4169999957084656
Formation End Depth UOM:	ft

Overburden and Bedrock

Materials Interval

Formation ID:	1007800153
Layer:	4
Color:	6
General Color:	BROWN
Mat1:	28
Most Common Material:	SAND
Mat2:	06
Mat2 Desc:	SILT
Mat3:	
Mat3 Desc:	
Formation Top Depth:	20.0
Formation End Depth:	26.0
Formation End Depth UOM:	ft

Annular Space/Abandonment

Sealing Record

Plug ID:	1007801423
Layer:	3
Plug From:	19.0
Plug To:	30.0
Plug Depth UOM:	ft

Annular Space/Abandonment

Sealing Record



Map Key	Number of Records	Direction/ Distance (m)	Elev/Diff (m)	Site
---------	-------------------	-------------------------	---------------	------

**Plug ID:** 1007801422  
**Layer:** 2  
**Plug From:** 0.4169999957084656  
**Plug To:** 19.0  
**Plug Depth UOM:** ft

Annular Space/Abandonment Sealing Record

**Plug ID:** 1007801421  
**Layer:** 1  
**Plug From:** 0.0  
**Plug To:** 0.4169999957084656  
**Plug Depth UOM:** ft

Method of Construction & Well Use

**Method Construction ID:** 1007802851  
**Method Construction Code:** B  
**Method Construction:** Other Method  
**Other Method Construction:** Direct Push

Pipe Information

**Pipe ID:** 1007798779  
**Casing No:** 0  
**Comment:**  
**Alt Name:**

Construction Record - Casing

**Casing ID:** 1007803237  
**Layer:** 1  
**Material:** 5  
**Open Hole or Material:** PLASTIC  
**Depth From:** 0.0  
**Depth To:** 20.0  
**Casing Diameter:** 2.0  
**Casing Diameter UOM:** Inch  
**Casing Depth UOM:** ft

Construction Record - Screen

**Screen ID:** 1007804104  
**Layer:** 1  
**Slot:** 10  
**Screen Top Depth:** 20.0  
**Screen End Depth:** 30.0  
**Screen Material:** 5  
**Screen Depth UOM:** ft  
**Screen Diameter UOM:** inch  
**Screen Diameter:** 2.25

Results of Well Yield Testing

**Pumping Test Method Desc:**  
**Pump Test ID:** 1007804517  
**Pump Set At:**  
**Static Level:**  
**Final Level After Pumping:**

Map Key	Number of Records	Direction/ Distance (m)	Elev/Diff (m)	Site	
---------	-------------------	-------------------------	---------------	------	--

**Recommended Pump Depth:**  
**Pumping Rate:**  
**Flowing Rate:**  
**Recommended Pump Rate:**  
**Levels UOM:** ft  
**Rate UOM:** GPM  
**Water State After Test Code:**  
**Water State After Test:**  
**Pumping Test Method:** 0  
**Pumping Duration HR:**  
**Pumping Duration MIN:**  
**Flowing:**

**Hole Diameter**

**Hole ID:** 1007802371  
**Diameter:** 6.0  
**Depth From:** 0.0  
**Depth To:** 30.0  
**Hole Depth UOM:** ft  
**Hole Diameter UOM:** Inch

**Links**

<b>Bore Hole ID:</b> 1007397276	<b>Tag No:</b> A265653
<b>Depth M:</b> 9.144	<b>Contractor:</b> 7241
<b>Year Completed:</b> 2019	<b>Path:</b>
<b>Well Completed Dt:</b> 2019/03/04	<b>Latitude:</b> 43.8728598449044
<b>Audit No:</b> Z308139	<b>Longitude:</b> -79.5139924701898

<u>207</u>	1 of 1	WSW/247.4	258.0 / -8.42	10980 JANE STREET lot 27 con 5 VAUGHAN ON	WWIS
------------	--------	-----------	---------------	---	------

<b>Well ID:</b> 7100630	<b>Flowing (Y/N):</b>
<b>Construction Date:</b>	<b>Flow Rate:</b>
<b>Use 1st:</b> Not Used	<b>Data Entry Status:</b>
<b>Use 2nd:</b>	<b>Data Src:</b>
<b>Final Well Status:</b> Abandoned-Other	<b>Date Received:</b> 08-Jan-2008 00:00:00
<b>Water Type:</b>	<b>Selected Flag:</b> TRUE
<b>Casing Material:</b>	<b>Abandonment Rec:</b> Yes
<b>Audit No:</b> Z67281	<b>Contractor:</b> 7219
<b>Tag:</b> A060717	<b>Form Version:</b> 4
<b>Constructn Method:</b>	<b>Owner:</b>
<b>Elevation (m):</b>	<b>County:</b> YORK
<b>Elevatn Reliabilty:</b>	<b>Lot:</b> 27
<b>Depth to Bedrock:</b>	<b>Concession:</b> 5
<b>Well Depth:</b>	<b>Concession Name:</b>
<b>Overburden/Bedrock:</b>	<b>Easting NAD83:</b>
<b>Pump Rate:</b>	<b>Northing NAD83:</b>
<b>Static Water Level:</b>	<b>Zone:</b>
<b>Clear/Cloudy:</b>	<b>UTM Reliability:</b>
<b>Municipality:</b> VAUGHAN TOWN (VAUGHAN TWP)	
<b>Site Info:</b>	
<b>PDF URL (Map):</b> <a href="https://d2khazk8e83rdv.cloudfront.net/moe_mapping/downloads/2Water/Wells_pdfs/710\7100630.pdf">https://d2khazk8e83rdv.cloudfront.net/moe_mapping/downloads/2Water/Wells_pdfs/710\7100630.pdf</a>	

**Additional Detail(s) (Map)**

**Well Completed Date:** 2007/10/31  
**Year Completed:** 2007  
**Depth (m):** 5.48  
**Latitude:** 43.8727457010549

Map Key	Number of Records	Direction/ Distance (m)	Elev/Diff (m)	Site
Longitude:			-79.5449985798104	
Path:			710\7100630.pdf	

**Bore Hole Information**

<b>Bore Hole ID:</b>	1000055708	<b>Elevation:</b>	
<b>DP2BR:</b>		<b>Elevrc:</b>	
<b>Spatial Status:</b>		<b>Zone:</b>	17
<b>Code OB:</b>		<b>East83:</b>	616903.00
<b>Code OB Desc:</b>		<b>North83:</b>	4858768.00
<b>Open Hole:</b>		<b>Org CS:</b>	UTM83
<b>Cluster Kind:</b>		<b>UTMRC:</b>	3
<b>Date Completed:</b>	31-Oct-2007 00:00:00	<b>UTMRC Desc:</b>	margin of error : 10 - 30 m
<b>Remarks:</b>		<b>Location Method:</b>	wwr
<b>Loc Method Desc:</b>	on Water Well Record		
<b>Elevrc Desc:</b>			
<b>Location Source Date:</b>			
<b>Improvement Location Source:</b>			
<b>Improvement Location Method:</b>			
<b>Source Revision Comment:</b>			
<b>Supplier Comment:</b>			

**Overburden and Bedrock**

**Materials Interval**

<b>Formation ID:</b>	1001523607
<b>Layer:</b>	2
<b>Color:</b>	
<b>General Color:</b>	
<b>Mat1:</b>	
<b>Most Common Material:</b>	
<b>Mat2:</b>	
<b>Mat2 Desc:</b>	
<b>Mat3:</b>	
<b>Mat3 Desc:</b>	
<b>Formation Top Depth:</b>	5.179999828338623
<b>Formation End Depth:</b>	5.480000019073486
<b>Formation End Depth UOM:</b>	m

**Overburden and Bedrock**

**Materials Interval**

<b>Formation ID:</b>	1001523606
<b>Layer:</b>	1
<b>Color:</b>	6
<b>General Color:</b>	BROWN
<b>Mat1:</b>	05
<b>Most Common Material:</b>	CLAY
<b>Mat2:</b>	28
<b>Mat2 Desc:</b>	SAND
<b>Mat3:</b>	
<b>Mat3 Desc:</b>	
<b>Formation Top Depth:</b>	0.0
<b>Formation End Depth:</b>	5.179999828338623
<b>Formation End Depth UOM:</b>	m

**Annular Space/Abandonment**

**Sealing Record**

<b>Plug ID:</b>	1001523612
<b>Layer:</b>	4
<b>Plug From:</b>	3.3499999046325684

Map Key	Number of Records	Direction/ Distance (m)	Elev/Diff (m)	Site	
<b>Plug To:</b>		3.6500000953674316			
<b>Plug Depth UOM:</b>		m			
<b><u>Annular Space/Abandonment Sealing Record</u></b>					
<b>Plug ID:</b>		1001523610			
<b>Layer:</b>		2			
<b>Plug From:</b>		1.8200000524520874			
<b>Plug To:</b>		2.130000114440918			
<b>Plug Depth UOM:</b>		m			
<b><u>Annular Space/Abandonment Sealing Record</u></b>					
<b>Plug ID:</b>		1001523609			
<b>Layer:</b>		1			
<b>Plug From:</b>		0.0			
<b>Plug To:</b>		1.8200000524520874			
<b>Plug Depth UOM:</b>		m			
<b><u>Annular Space/Abandonment Sealing Record</u></b>					
<b>Plug ID:</b>		1001523611			
<b>Layer:</b>		3			
<b>Plug From:</b>		2.130000114440918			
<b>Plug To:</b>		3.3499999046325684			
<b>Plug Depth UOM:</b>		m			
<b><u>Method of Construction &amp; Well Use</u></b>					
<b>Method Construction ID:</b>		1001523616			
<b>Method Construction Code:</b>					
<b>Method Construction:</b>					
<b>Other Method Construction:</b>					
<b><u>Pipe Information</u></b>					
<b>Pipe ID:</b>		1001523604			
<b>Casing No:</b>		0			
<b>Comment:</b>					
<b>Alt Name:</b>					
<b><u>Construction Record - Screen</u></b>					
<b>Screen ID:</b>		1001523614			
<b>Layer:</b>					
<b>Slot:</b>					
<b>Screen Top Depth:</b>					
<b>Screen End Depth:</b>					
<b>Screen Material:</b>					
<b>Screen Depth UOM:</b>					
<b>Screen Diameter UOM:</b>					
<b>Screen Diameter:</b>					
<b><u>Results of Well Yield Testing</u></b>					
<b>Pumping Test Method Desc:</b>					

Map Key	Number of Records	Direction/ Distance (m)	Elev/Diff (m)	Site	
<b>Pump Test ID:</b>		1001523605			
<b>Pump Set At:</b>					
<b>Static Level:</b>					
<b>Final Level After Pumping:</b>					
<b>Recommended Pump Depth:</b>					
<b>Pumping Rate:</b>					
<b>Flowing Rate:</b>					
<b>Recommended Pump Rate:</b>					
<b>Levels UOM:</b>		m			
<b>Rate UOM:</b>		LPM			
<b>Water State After Test Code:</b>		0			
<b>Water State After Test:</b>					
<b>Pumping Test Method:</b>		0			
<b>Pumping Duration HR:</b>					
<b>Pumping Duration MIN:</b>					
<b>Flowing:</b>		No			
 <b><u>Water Details</u></b>					
<b>Water ID:</b>		1001523613			
<b>Layer:</b>		1			
<b>Kind Code:</b>					
<b>Kind:</b>					
<b>Water Found Depth:</b>					
<b>Water Found Depth UOM:</b>		m			
 <b><u>Hole Diameter</u></b>					
<b>Hole ID:</b>		1001523608			
<b>Diameter:</b>		60.959999084472656			
<b>Depth From:</b>					
<b>Depth To:</b>		5.480000019073486			
<b>Hole Depth UOM:</b>		m			
<b>Hole Diameter UOM:</b>		cm			
 <b><u>Links</u></b>					
<b>Bore Hole ID:</b>		1000055708		<b>Tag No:</b> A060717	
<b>Depth M:</b>		5.48		<b>Contractor:</b> 7219	
<b>Year Completed:</b>		2007		<b>Path:</b> 710\7100630.pdf	
<b>Well Completed Dt:</b>		2007/10/31		<b>Latitude:</b> 43.8727457010549	
<b>Audit No:</b>		Z67281		<b>Longitude:</b> -79.5449985798104	

208	1 of 1	SE/249.0	260.4 / -6.09	lot 25 con 4 ON	WWIS
<b>Well ID:</b>		6928724		<b>Flowing (Y/N):</b>	
<b>Construction Date:</b>				<b>Flow Rate:</b>	
<b>Use 1st:</b>		Not Used		<b>Data Entry Status:</b>	
<b>Use 2nd:</b>				<b>Data Src:</b>	
<b>Final Well Status:</b>		Observation Wells		<b>Date Received:</b> 08-Feb-2005 00:00:00	
<b>Water Type:</b>				<b>Selected Flag:</b> TRUE	
<b>Casing Material:</b>				<b>Abandonment Rec:</b>	
<b>Audit No:</b>		Z22816		<b>Contractor:</b> 6875	
<b>Tag:</b>		A022555		<b>Form Version:</b> 3	
<b>Constructn Method:</b>				<b>Owner:</b>	
<b>Elevation (m):</b>				<b>County:</b> YORK	
<b>Elevatn Reliabilty:</b>				<b>Lot:</b> 025	
<b>Depth to Bedrock:</b>				<b>Concession:</b> 04	
<b>Well Depth:</b>				<b>Concession Name:</b>	
<b>Overburden/Bedrock:</b>				<b>Easting NAD83:</b>	
<b>Pump Rate:</b>				<b>Northing NAD83:</b>	

Map Key	Number of Records	Direction/ Distance (m)	Elev/Diff (m)	Site	
---------	-------------------	----------------------------	------------------	------	--

**Static Water Level:**  
**Clear/Cloudy:**  
**Municipality:** VAUGHAN TOWN (VAUGHAN TWP)  
**Site Info:**  
**PDF URL (Map):** [https://d2khazk8e83rdv.cloudfront.net/moe\\_mapping/downloads/2Water/Wells\\_pdfs/692\6928724.pdf](https://d2khazk8e83rdv.cloudfront.net/moe_mapping/downloads/2Water/Wells_pdfs/692\6928724.pdf)

**Additional Detail(s) (Map)**

**Well Completed Date:** 2004/12/20  
**Year Completed:** 2004  
**Depth (m):** 9.1  
**Latitude:** 43.8709918289002  
**Longitude:** -79.5178224015748  
**Path:** 692\6928724.pdf

**Bore Hole Information**

<b>Bore Hole ID:</b>	11327693	<b>Elevation:</b>	
<b>DP2BR:</b>		<b>Elevrc:</b>	
<b>Spatial Status:</b>		<b>Zone:</b>	17
<b>Code OB:</b>		<b>East83:</b>	619090.00
<b>Code OB Desc:</b>		<b>North83:</b>	4858612.00
<b>Open Hole:</b>		<b>Org CS:</b>	UTM83
<b>Cluster Kind:</b>		<b>UTMRC:</b>	4
<b>Date Completed:</b>	20-Dec-2004 00:00:00	<b>UTMRC Desc:</b>	margin of error : 30 m - 100 m
<b>Remarks:</b>		<b>Location Method:</b>	wwr
<b>Loc Method Desc:</b>	on Water Well Record		
<b>Elevrc Desc:</b>			
<b>Location Source Date:</b>			
<b>Improvement Location Source:</b>			
<b>Improvement Location Method:</b>			
<b>Source Revision Comment:</b>			
<b>Supplier Comment:</b>			

**Overburden and Bedrock**

**Materials Interval**

**Formation ID:** 933037020  
**Layer:** 2  
**Color:** 2  
**General Color:** GREY  
**Mat1:** 34  
**Most Common Material:** TILL  
**Mat2:** 05  
**Mat2 Desc:** CLAY  
**Mat3:** 11  
**Mat3 Desc:** GRAVEL  
**Formation Top Depth:** 4.599999904632568  
**Formation End Depth:** 9.100000381469727  
**Formation End Depth UOM:** m

**Overburden and Bedrock**

**Materials Interval**

**Formation ID:** 933037019  
**Layer:** 1  
**Color:** 6  
**General Color:** BROWN  
**Mat1:** 06  
**Most Common Material:** SILT  
**Mat2:** 11

Map Key	Number of Records	Direction/ Distance (m)	Elev/Diff (m)	Site
<b>Mat2 Desc:</b>		GRAVEL		
<b>Mat3:</b>		28		
<b>Mat3 Desc:</b>		SAND		
<b>Formation Top Depth:</b>		0.0		
<b>Formation End Depth:</b>		4.599999904632568		
<b>Formation End Depth UOM:</b>		m		
<u>Annular Space/Abandonment Sealing Record</u>				
<b>Plug ID:</b>		933265374		
<b>Layer:</b>		1		
<b>Plug From:</b>		0.0		
<b>Plug To:</b>		0.8999999761581421		
<b>Plug Depth UOM:</b>		m		
<u>Annular Space/Abandonment Sealing Record</u>				
<b>Plug ID:</b>		933265373		
<b>Layer:</b>		2		
<b>Plug From:</b>		0.8999999761581421		
<b>Plug To:</b>		13.0		
<b>Plug Depth UOM:</b>		m		
<u>Method of Construction &amp; Well Use</u>				
<b>Method Construction ID:</b>		966928724		
<b>Method Construction Code:</b>		2		
<b>Method Construction:</b>		Rotary (Convent.)		
<b>Other Method Construction:</b>				
<u>Pipe Information</u>				
<b>Pipe ID:</b>		11342548		
<b>Casing No:</b>		1		
<b>Comment:</b>				
<b>Alt Name:</b>				
<u>Construction Record - Casing</u>				
<b>Casing ID:</b>		930872664		
<b>Layer:</b>		1		
<b>Material:</b>		5		
<b>Open Hole or Material:</b>		PLASTIC		
<b>Depth From:</b>		0.0		
<b>Depth To:</b>		16.700000762939453		
<b>Casing Diameter:</b>		3.200000047683716		
<b>Casing Diameter UOM:</b>		cm		
<b>Casing Depth UOM:</b>		m		
<u>Construction Record - Screen</u>				
<b>Screen ID:</b>		933411753		
<b>Layer:</b>		1		
<b>Slot:</b>		20		
<b>Screen Top Depth:</b>		16.700000762939453		
<b>Screen End Depth:</b>		18.200000762939453		
<b>Screen Material:</b>		5		
<b>Screen Depth UOM:</b>		m		

Map Key	Number of Records	Direction/ Distance (m)	Elev/Diff (m)	Site
---------	-------------------	----------------------------	------------------	------

Screen Diameter UOM:		cm		
Screen Diameter:		3.200000047683716		

**Results of Well Yield Testing**

Pumping Test Method Desc:				
Pump Test ID:		996928724		
Pump Set At:				
Static Level:				
Final Level After Pumping:				
Recommended Pump Depth:				
Pumping Rate:				
Flowing Rate:				
Recommended Pump Rate:				
Levels UOM:		ft		
Rate UOM:		GPM		
Water State After Test Code:		1		
Water State After Test:		CLEAR		
Pumping Test Method:				
Pumping Duration HR:				
Pumping Duration MIN:				
Flowing:		No		

**Water Details**

Water ID:		934058163		
Layer:		1		
Kind Code:		1		
Kind:		FRESH		
Water Found Depth:		4.0		
Water Found Depth UOM:		m		

**Hole Diameter**

Hole ID:		11548831		
Diameter:		30.0		
Depth From:		0.0		
Depth To:		9.100000381469727		
Hole Depth UOM:		m		
Hole Diameter UOM:		cm		

**Links**

Bore Hole ID:	11327693	Tag No:	A022555
Depth M:	9.1	Contractor:	6875
Year Completed:	2004	Path:	692\6928724.pdf
Well Completed Dt:	2004/12/20	Latitude:	43.8709918289002
Audit No:	Z22816	Longitude:	-79.5178224015748



# Unplottable Summary

Total: **85** Unplottable sites

DB	Company Name/Site Name	Address	City	Postal
AAGR		Lot 27 Con 3	Vaughan ON	
AAGR		Lot 26 Con 3	Hope ON	
AAGR		Lot 26 Con 3	Hope ON	
AAGR		Lot 26 Con 3	Hope ON	
CA	Northdale Ridge Developments Limited	Part of Lot 27, Concession 3	Vaughan ON	
CA	Disposal Services Landfill	Part of Lot 26, Concession 3	Vaughan ON	
CA	Ashen Trail	Part of Lot 25, Concession 4	Vaughan ON	
CA		Part of Lot 25, Concession 4, Ashen Trail	Vaughan ON	
CA	Northdale Ridge Developments	Part of Lot 28, Concession 3	Vaughan ON	
CA	Northdale Ridge Developments	Part of Lot 28, Concession 3	Vaughan ON	
CA	Northdale	Part of Lot 28, Concession 3	Vaughan ON	
CA		Lot 27, Concession 3	Vaughan ON	
CA	Maplewood Villages Subdivision (19T- 99V05)	Part of Lot 30, Concession 3	Vaughan ON	
CA	Maplewood Villages Subdivision (19T- 99V05)	Part of Lot 30, Concession 3	Vaughan ON	
CA	Maplewood Villages Subdivision (19T- 990V5)	Part of Lot 30, Concession 3	Vaughan ON	
CA		Part Lot 25 and 26, Concession 4 Teston Road	Vaughan ON	
CA		Part of Lots 30 & 31, Concessions 3 & 4 WYS Keele Street and Kirby Road	Vaughan ON	

CA		Part of Lots 30 & 31, Concessions 3 & 4 WYS, Keele Street and Kirby Road	Vaughan ON
CA	VAUGHAN CITY	TESTON SIDEROAD, LANDFILL SITE	VAUGHAN CITY ON
CA	MAPLEWOOD RAVINES LTD.	PT.LOTS 29&30/CONC. 3,SEW, P.S	VAUGHAN CITY ON
CA	MAPLEWOOD RAVINES LTD.	NORTH MAPLE WATER RESERVOIR	VAUGHAN CITY ON
CA	VAUGHAN CITY	TESTON SIDEROAD (LANDFILL)	VAUGHAN CITY ON
CA	1113668 ONTARIO LIMITED	ST. JOAN OF ARC AVE., MAPLE	VAUGHAN CITY ON
CA	MAPLEWOOD VILLAGES LTD.	LOT 30,CON.3/ST.B/KIRBY RD.	VAUGHAN CITY ON
CA	MAPLEWOOD VILLAGES LTD.	LOT 30, CON.3/KIRBY ROAD	VAUGHAN CITY ON
CA	MAPLEWOOD RAVINES LTD.	LOT 30,CON.3/ST.B/KIRBY RD.	VAUGHAN CITY ON
CA	HUMBERVIEW ESTATES LIMITED	SWM-L.25,C.4/HUMBER VIEW EST.	VAUGHAN CITY ON
CA	1113668 ONTARIO LIMITED	ST. JOAN OF ARC AVE. P.S.	VAUGHAN CITY ON
CA	STOCKWORTH, DOBLE DEVELOPMENTS INC.	PT.LOT 25/CONC.4, TESTON RD.	VAUGHAN CITY ON
CA	MAPLEWOOD RAVINES LTD.	NORTH MAPLE RES. WATER P.S.	VAUGHAN CITY ON
CA	VAUGHAN CITY	TESTON SIDEROAD (L-FILL SITE)	VAUGHAN CITY ON
CA	CLIFTONGATE INVESTMENTS INC.	ISAAC MURRAY AVE/KINNEY GATE	VAUGHAN CITY ON
CA	CLIFTONGATE INVESTMENTS INC.	ISAAC MURRAY AVE/KINNEY GATE	VAUGHAN CITY ON
CA	MAPLEWOOD VILLAGES LTD.	SWM-L.30,C.3/RET.DEV/KEELE ST.	VAUGHAN ON
CA	MILLBUSH INVESTMENTS	KEELE ST.	VAUGHAN TOWN ON
CA	BAIF DEVELOPMENTS LIMITED	STREET B KEELE STREET	VAUGHAN TOWN ON
CA	ARTREE DEVELOPMENTS INC.	CRANSTON PARK AVE./FLETCHER DR	VAUGHAN CITY ON
CA	VAUGHAN TOWN	KEELE STREET	VAUGHAN TOWN ON
CA	THE GUIDED GROUP INVESTMENTS	SOUTHEAST CORNER OF JANE ST.	VAUGHAN TOWN ON
CA	JANE YORK DEVELOPMENTS INC.	STREET A JANE ST.	VAUGHAN TOWN ON

CA	MINISTRY OF ENVIRONMENTTHORNHILL-VAUGHAN	ACCESS RD. KEELE ST. P.S.	VAUGHAN TOWN ON
CA	FIELDGATE DEVELOPMENT & CONSTRUCTION	KEELE ST.	VAUGHAN TOWN ON
CA	METROPOLITAN TORONTO WORK DEPART.	KEELE STREET	YORK CITY ON
CA	R. DALE DOWNEY-LANZAROTTA WHOLESale GROc	STORMWATER MANAGEMENT-KEELE ST	VAUGHAN TOWN ON
CA	THE GUIDED GROUP GUIDED INVESTMENTS	SOUTHEAST CORNER OF JANE ST.	VAUGHAN TOWN ON
CA	523278 ONTARIO LTD. (GASPARINI)	STREET A KIRBY ESTATES SUBD.	VAUGHAN TOWN ON
CA	YORK CITY	TESTON BLVD.	YORK CITY ON
CA	MILLBUSH INVESTMENTS	KEELE ST.	VAUGHAN TOWN ON
CA	YORK CITY	JANE STREET	YORK CITY ON
CA	METRUS INDUSTRIAL PARKS LTD.	KEELE ST.	VAUGHAN TOWN ON
CA	BAIF DEVELOPMENTS LIMITED	STREET B KEELE STREET	VAUGHAN TOWN ON
CA	JANE YORK DEVELOPMENTS INC.	STREET A E. OF JANE ST.	VAUGHAN TOWN ON
CA	VAUGHAN/400 DEVELOPERS GROUP	JANE ST. C/O METRUS MANAGEMENT	VAUGHAN TOWN ON
CA	STELLARBRIDGE MANAGEMENT INC.	UTILITY EASEMENT AND JANE ST.	VAUGHAN TOWN ON
CA	MARCH POWER PARTNERSHIP	LOT 26, CONCESSION 4	HOPE TWP. ON
CA	DUFFERIN-CUSTOM CONCRETE GROUP	KEELE STREET, MAPLE	VAUGHAN CITY ON
CA	TOWN OF VAUGHAN	SOUTH OF TESTON SIDEROAD	VAUGHAN TOWN ON
CA	MCM/NOR-COUNTY FROZEN FOODS LTD.	LOT 26, CONC. 4	HOPE TWP. ON
CA	MCM/NOR-COUNTY FROZEN FOODS LTD.	LOT 26, CONCESSION 4	HOPE TWP. ON
CONV	310 Waste Limited, 2020700 Ontario Inc, RailCycle Inc, 2020780 Ontario Ltd	Keele Street	Vaughan ON

EBR	Teston View Holdings Inc.	Part of Lot 26, Concession 3 Vaughan Ontario Vaughan	ON	
EBR	York Major Holdings Inc.	Lot 26, Concession III CITY OF VAUGHAN	ON	
EBR	Teston View Holdings Inc.	Part of Lot 26, Concession 3 Vaughan Ontario Vaughan	ON	
EBR	Teston View Holdings Inc.	Part of Lot 26, Concession 3 Vaughan Ontario Vaughan	ON	
ECA	York Major Holdings Inc.		Vaughan ON	L6A 1S3
ECA	Monarch Castlepoint Kipling North Development Limited	Part of lot 28, 29	Vaughan ON	L6A 4B6
GEN	SHERIDAN NURSERIES LIMITED	LOT 29, CONCESSION 3	HOPE TWP. ON	L1A 3V7
GEN	SHERIDAN NURSERIES LTD.	LOT 29, CONCESSION 3	HOPE TOWNSHIP ON	
HINC		GREENVIEW DRIVE	VAUGHAN ON	
LIMO	York Major Holdings Incorporated (formerly Disposal Services Landfill) York	Major Holdings Incorporated City of Vaughan Part of Lot 26, Concession 3 York	ON	
LIMO	Vaughan Landfill The Corporation of the City of Vaughan City of Vaughan	Lot 26, Concession 3 York	ON	
LIMO		Lot 29 Concession 3 VAUGHAN Vaughan	ON	
PTTW	Sheridan Nurseries Limited	Lot 29, Concession III HOPE	ON	
PTTW	MCM/NOR- County Frozen Foods Ltd.	Lot 26, Conc. 4 and Lot 25, Conc.5 HOPE	ON	
RSC	YORK MAJOR HOLDINGS INC.	No Municipal Address	Vaughan ON	
RSC	YORK MAJOR HOLDINGS INC.	No Municipal Address	Vaughan ON	
SCT	FABRICATED PLASTICS LTD.		MAPLE ON	L6A 1T3
SPL	Loblaw Companies Limited	Hwy 400 NB, between Kirby Rd and King Vaughan Rd	Vaughan ON	
SPL	Enbridge Gas Distribution Inc.	East Side of Pine Valley Drive Between Teston and Kirby Road, Woodbridge	Vaughan ON	
SPL	FIRE DEPARTMENT	KIRBY RD MOTOR VEHICLE (OPERATING FLUID)	VAUGHAN CITY ON	
SPL	The Regional Municipality of York; B. Gottardo Construction Ltd.	Cold Creek on Teston Road, east of Weston<UNOFFICIAL>	Vaughan ON	

SPL	1617069 Ontario Ltd<UNOFFICIAL>	200m North of Kirby side rd	Vaughan ON
SPL	Enbridge Gas Distribution	Teston Road at Cold Creek	Vaughan ON
SPL	Enbridge Gas Distribution Inc.	Teston Rd. at Cold Creek (250 m East of Pine Valley Drive)	Vaughan ON
WDS	YORK MAJOR HOLDINGS INC.		VAUGHAN, CITY OF ON

# Unplottable Report

**Site:** Lot 27 Con 3 Vaughan ON

**Database:**  
AAGR

**Type:** Pit  
**Region/County:** York  
**Township:** Vaughan  
**Concession:** 3  
**Lot:** 27  
**Size (ha):** 0.4  
**Landuse:**  
**Comments:** rehabilitated, Oak Ridges Moraine

**Site:** Lot 26 Con 3 Hope ON

**Database:**  
AAGR

**Type:** Pit  
**Region/County:** Northumberland  
**Township:** Hope  
**Concession:** 3  
**Lot:** 26  
**Size (ha):**  
**Landuse:**  
**Comments:** vehicles dumped in pit

**Site:** Lot 26 Con 3 Hope ON

**Database:**  
AAGR

**Type:** Pit  
**Region/County:** Northumberland  
**Township:** Hope  
**Concession:** 3  
**Lot:** 26  
**Size (ha):**  
**Landuse:**  
**Comments:** naturally rehabilitated

**Site:** Lot 26 Con 3 Hope ON

**Database:**  
AAGR

**Type:** Pit  
**Region/County:** Northumberland  
**Township:** Hope  
**Concession:** 3  
**Lot:** 26  
**Size (ha):**  
**Landuse:**  
**Comments:** rehabilitated

**Site:** Northdale Ridge Developments Limited  
Part of Lot 27, Concession 3 Vaughan ON

**Database:**  
CA

**Certificate #:** 2915-64EHP7  
**Application Year:** 2004

**Issue Date:** 9/1/2004  
**Approval Type:** Municipal and Private Sewage Works  
**Status:** Approved  
**Application Type:**  
**Client Name:**  
**Client Address:**  
**Client City:**  
**Client Postal Code:**  
**Project Description:**  
**Contaminants:**  
**Emission Control:**

---

**Site:** *Disposal Services Landfill  
Part of Lot 26, Concession 3 Vaughan ON*

**Database:**  
CA

**Certificate #:** 4898-59AHZ7  
**Application Year:** 02  
**Issue Date:** 8/21/02  
**Approval Type:** Industrial air  
**Status:** Approved  
**Application Type:** New Certificate of Approval  
**Client Name:** Teston View Holdings Inc.  
**Client Address:** 3655 Keele Street  
**Client City:** Toronto  
**Client Postal Code:** M3J 1M8  
**Project Description:** This application relates to the proposed installation of a passive gas venting barrier at the closed landfill site. The barrier will prevent the migration of landfill gas beyond the landfill property. Underground pipes and a synthetic barrier will route gas to nine exhaust stack discharging to the atmosphere.  
**Contaminants:**  
**Emission Control:**

---

**Site:** *Ashen Trail  
Part of Lot 25, Concession 4 Vaughan ON*

**Database:**  
CA

**Certificate #:** 0071-54ULE9  
**Application Year:** 01  
**Issue Date:** 11/28/01  
**Approval Type:** Municipal & Private water  
**Status:** Approved  
**Application Type:** New Certificate of Approval  
**Client Name:** 1396462 Ontario Inc.  
**Client Address:** 103 Kelso Crescent  
**Client City:** Vaughan  
**Client Postal Code:** L6A 2K6  
**Project Description:** Construction of Watermains  
**Contaminants:**  
**Emission Control:**

---

**Site:** *Part of Lot 25, Concession 4, Ashen Trail Vaughan ON*

**Database:**  
CA

**Certificate #:** 3183-54WKLL  
**Application Year:** 01  
**Issue Date:** 11/28/01  
**Approval Type:** Municipal & Private sewage  
**Status:** Approved  
**Application Type:** New Certificate of Approval  
**Client Name:** 1396462 Ontario Inc.  
**Client Address:** 103 Kelso Crescent  
**Client City:** Vaughan  
**Client Postal Code:** L6A 2K6  
**Project Description:** Construction of Sanitary and Storm Sewers  
**Contaminants:**  
**Emission Control:**

---

**Site:** Northdale Ridge Developments  
Part of Lot 28, Concession 3 Vaughan ON

**Database:**  
CA

**Certificate #:** 2394-4Z5NPG  
**Application Year:** 01  
**Issue Date:** 7/30/01  
**Approval Type:** Municipal & Private water  
**Status:** Approved  
**Application Type:** New Certificate of Approval  
**Client Name:** Northdale Ridge Developments Limited  
**Client Address:** 6625 Kitimat Road, Unit 58  
**Client City:** Mississauga  
**Client Postal Code:** L5N 6J1  
**Project Description:** This application is for the construction of watermain and appurtenances in conjunction with City File 19T-95093, in the City of Vaughan, on Athabasca Drive, Hunterwood Chase, Beakes Crescent and Greystone Gate, under Oak Ridges Moraine.

**Contaminants:**  
**Emission Control:**

---

**Site:** Northdale Ridge Developments  
Part of Lot 28, Concession 3 Vaughan ON

**Database:**  
CA

**Certificate #:** 5395-4Z5PA4  
**Application Year:** 01  
**Issue Date:** 7/30/01  
**Approval Type:** Municipal & Private sewage  
**Status:** Approved  
**Application Type:** New Certificate of Approval  
**Client Name:** Northdale Ridge Developments Limited  
**Client Address:** 6625 Kitimat Road, Unit 58  
**Client City:** Mississauga  
**Client Postal Code:** L5N 6J1  
**Project Description:** This application is for the construction of Sanitary Gravity Sewer, Forcemain and Storm Sewers on Athabasca Drive, Hunter Chase, Beakes Crescent and Greystone Gate, in conjunction with City File 19T-95093, in the City of Vaughan, under Oak Ridges Moraine.

**Contaminants:**  
**Emission Control:**

---

**Site:** Northdale  
Part of Lot 28, Concession 3 Vaughan ON

**Database:**  
CA

**Certificate #:** 9280-4ZVPDY  
**Application Year:** 01  
**Issue Date:** 8/28/01  
**Approval Type:** Municipal & Private sewage  
**Status:** Approved  
**Application Type:** New Certificate of Approval  
**Client Name:** Northdale Ridge Developments Limited  
**Client Address:** 6625 Kitimat Road, Unit 58  
**Client City:** Mississauga  
**Client Postal Code:** L5N 6J1  
**Project Description:** This application is for the construction of sanitary pumping station to be located south of the southern boundary of the Northdale Ridge Development Ltd. development south of Block 100, west side of the southerly extension of Hunterwood Chase. The location will be such that the station inlet pipe will be at elevation 274.30m. The pump chamber floor surface will be at elevation 272.0m. The chamber lid surface will be at elevation 282.0m.

**Contaminants:**  
**Emission Control:**

---

**Site:** Lot 27, Concession 3 Vaughan ON

**Database:**  
CA

**Certificate #:** 2032-4YTS8V



**Application Year:** 01  
**Issue Date:** 8/7/01  
**Approval Type:** Municipal & Private sewage  
**Status:** Approved  
**Application Type:** New Certificate of Approval  
**Client Name:** Northdale Ridge Developments Limited  
**Client Address:** 6625 Kitimat Road, Unit 58  
**Client City:** Mississauga  
**Client Postal Code:** L5N 6J1  
**Project Description:** Northdale Stormwater Management Facility  
**Contaminants:**  
**Emission Control:**

---

**Site:** *Maplewood Villages Subdivision (19T- 99V05)*  
*Part of Lot 30, Concession 3 Vaughan ON*

**Database:**  
*CA*

**Certificate #:** 1627-4U7MWG  
**Application Year:** 01  
**Issue Date:** 3/2/01  
**Approval Type:** Municipal & Private water  
**Status:** Approved  
**Application Type:** New Certificate of Approval  
**Client Name:** Maplewood Villages Ltd.  
**Client Address:** 151 Spinnaker Way, Unit 8  
**Client City:** Vaughan  
**Client Postal Code:** L4K 4C3  
**Project Description:** Watermains to be constructed South-East of Keele Street and Kirby Road to serve Maplewood Villages Subdivision  
**Contaminants:**  
**Emission Control:**

---

**Site:** *Maplewood Villages Subdivision (19T- 99V05)*  
*Part of Lot 30, Concession 3 Vaughan ON*

**Database:**  
*CA*

**Certificate #:** 0424-4U8JF8  
**Application Year:** 01  
**Issue Date:** 3/2/01  
**Approval Type:** Municipal & Private sewage  
**Status:** Approved  
**Application Type:** New Certificate of Approval  
**Client Name:** Maplewood Villages Ltd.  
**Client Address:** 151 Spinnaker Way, Unit 8  
**Client City:** Vaughan  
**Client Postal Code:** L4K 4C3  
**Project Description:** Sanitary and storm sewers to be constructed South East of Keele Street and Kirby Road to serve Maplewood Villages Subdivision  
**Contaminants:**  
**Emission Control:**

---

**Site:** *Maplewood Villages Subdivision (19T- 99V05)*  
*Part of Lot 30, Concession 3 Vaughan ON*

**Database:**  
*CA*

**Certificate #:** 0832-4ULJLQ  
**Application Year:** 01  
**Issue Date:** 3/14/01  
**Approval Type:** Municipal & Private sewage  
**Status:** Approved  
**Application Type:** Amended CofA  
**Client Name:** Maplewood Villages Ltd.  
**Client Address:** 151 Spinnaker Way, Unit 8  
**Client City:** Vaughan  
**Client Postal Code:** L4K 4C3  
**Project Description:** Modification of a stormwater extended detention pond to service the Maplewood Villages Subdivision (19T-99V05)  
**Contaminants:**  
**Emission Control:**

---

**Site:** Part Lot 25 and 26, Concession 4 Teston Road Vaughan ON

**Database:**  
CA

**Certificate #:** 7405-4TBSLP  
**Application Year:** 01  
**Issue Date:** 1/30/01  
**Approval Type:** Municipal & Private water  
**Status:** Approved  
**Application Type:** New Certificate of Approval  
**Client Name:** Venturon Development (Jane) Corporation  
**Client Address:** 291 Edgeley Boulevard  
**Client City:** Vaughan  
**Client Postal Code:** L4K 3Z4  
**Project Description:** Construction of watermains on Teston Road  
**Contaminants:**  
**Emission Control:**

---

**Site:** Part of Lots 30 & 31, Concessions 3 & 4 WYS Keele Street and Kirby Road Vaughan ON

**Database:**  
CA

**Certificate #:** 2398-5CYHK4  
**Application Year:** 02  
**Issue Date:** 8/14/02  
**Approval Type:** Municipal & Private water  
**Status:** Approved  
**Application Type:** New Certificate of Approval  
**Client Name:** Mario Cortellucci and Nick Cortellucci  
**Client Address:** 137 Bowes road  
**Client City:** Vaughan  
**Client Postal Code:** L4K 1H3  
**Project Description:** This application is for the construction of watermains and appurtenances on Keele Street.  
**Contaminants:**  
**Emission Control:**

---

**Site:** Part of Lots 30 & 31, Concessions 3 & 4 WYS, Keele Street and Kirby Road Vaughan ON

**Database:**  
CA

**Certificate #:** 6352-5CYH4R  
**Application Year:** 02  
**Issue Date:** 8/14/02  
**Approval Type:** Municipal & Private sewage  
**Status:** Approved  
**Application Type:** New Certificate of Approval  
**Client Name:** Mario Cortellucci and Nick Cortellucci  
**Client Address:** 137 Bowes road  
**Client City:** Vaughan  
**Client Postal Code:** L4K 1H3  
**Project Description:** This application is for the construction of sanitary sewer and appurtenances on Keele Street and Kirby Road.  
**Contaminants:**  
**Emission Control:**

---

**Site:** VAUGHAN CITY  
TESTON SIDEROAD, LANDFILL SITE VAUGHAN CITY ON

**Database:**  
CA

**Certificate #:** 8-3487-96-  
**Application Year:** 96  
**Issue Date:** 1/9/1997  
**Approval Type:** Industrial air  
**Status:**  
**Application Type:**  
**Client Name:**

**Client Address:**  
**Client City:**  
**Client Postal Code:**  
**Project Description:** UPOGRADE EXISTING FLARE  
**Contaminants:** Other Organic Compounds  
**Emission Control:** No Controls

---

**Site:** **MAPLEWOOD RAVINES LTD.**  
**PT.LOTS 29&30/CONC. 3,SEW, P.S VAUGHAN CITY ON**

**Database:**  
**CA**

**Certificate #:** 8-3462-97-  
**Application Year:** 97  
**Issue Date:** 12/9/1997  
**Approval Type:** Industrial air  
**Status:** Approved  
**Application Type:**  
**Client Name:**  
**Client Address:**  
**Client City:**  
**Client Postal Code:**  
**Project Description:** EMERGENCY POWER FOR SEWAGE P.S.  
**Contaminants:** Nitrogen Oxides, Sound  
**Emission Control:** Muffler

---

**Site:** **MAPLEWOOD RAVINES LTD.**  
**NORTH MAPLE WATER RESERVOIR VAUGHAN CITY ON**

**Database:**  
**CA**

**Certificate #:** 8-3461-97-  
**Application Year:** 97  
**Issue Date:** 12/9/1997  
**Approval Type:** Industrial air  
**Status:** Approved  
**Application Type:**  
**Client Name:**  
**Client Address:**  
**Client City:**  
**Client Postal Code:**  
**Project Description:** EMERGENCY POWER FOR WATER BOOSTER P.S.  
**Contaminants:** Nitrogen Oxides, Sound  
**Emission Control:** Muffler

---

**Site:** **VAUGHAN CITY**  
**TESTON SIDEROAD (LANDFILL) VAUGHAN CITY ON**

**Database:**  
**CA**

**Certificate #:** 8-3371-96-  
**Application Year:** 96  
**Issue Date:** 12/24/1996  
**Approval Type:** Industrial air  
**Status:** Approved  
**Application Type:**  
**Client Name:**  
**Client Address:**  
**Client City:**  
**Client Postal Code:**  
**Project Description:** UPGRADE LANDFILL GAS EXTRACTION SYSTEM  
**Contaminants:** Nitrogen Oxides, Sulphur Dioxide  
**Emission Control:** Flare

---

**Site:** **1113668 ONTARIO LIMITED**  
**ST. JOAN OF ARC AVE., MAPLE VAUGHAN CITY ON**

**Database:**  
**CA**

**Certificate #:** 8-3249-97-

**Application Year:** 97  
**Issue Date:** 8/12/1997  
**Approval Type:** Industrial air  
**Status:** Approved  
**Application Type:**  
**Client Name:**  
**Client Address:**  
**Client City:**  
**Client Postal Code:**  
**Project Description:** STANDBY POWER FOR SEWAGE PUMP STATION  
**Contaminants:** Nitrogen Oxides, Sulphur Dioxide  
**Emission Control:** No Controls

---

**Site:** **MAPLEWOOD VILLAGES LTD.**  
**LOT 30, CON.3/ST.B/KIRBY RD. VAUGHAN CITY ON**

**Database:**  
**CA**

**Certificate #:** 3-1777-97-  
**Application Year:** 97  
**Issue Date:** 12/16/1997  
**Approval Type:** Municipal sewage  
**Status:** Approved  
**Application Type:**  
**Client Name:**  
**Client Address:**  
**Client City:**  
**Client Postal Code:**  
**Project Description:**  
**Contaminants:**  
**Emission Control:**

---

**Site:** **MAPLEWOOD VILLAGES LTD.**  
**LOT 30, CON.3/KIRBY ROAD VAUGHAN CITY ON**

**Database:**  
**CA**

**Certificate #:** 7-1282-97-  
**Application Year:** 97  
**Issue Date:** 12/16/1997  
**Approval Type:** Municipal water  
**Status:** Approved  
**Application Type:**  
**Client Name:**  
**Client Address:**  
**Client City:**  
**Client Postal Code:**  
**Project Description:**  
**Contaminants:**  
**Emission Control:**

---

**Site:** **MAPLEWOOD RAVINES LTD.**  
**LOT 30, CON.3/ST.B/KIRBY RD. VAUGHAN CITY ON**

**Database:**  
**CA**

**Certificate #:** 7-1281-97-  
**Application Year:** 97  
**Issue Date:** 12/5/1997  
**Approval Type:** Municipal water  
**Status:** Cancelled  
**Application Type:**  
**Client Name:**  
**Client Address:**  
**Client City:**  
**Client Postal Code:**  
**Project Description:**  
**Contaminants:**  
**Emission Control:**

---

**Site:** HUMBERVIEW ESTATES LIMITED  
SWM-L.25,C.4/HUMBER VIEW EST. VAUGHAN CITY ON

**Database:**  
CA

**Certificate #:** 3-1242-97-  
**Application Year:** 97  
**Issue Date:** 9/4/1997  
**Approval Type:** Municipal sewage  
**Status:** Approved  
**Application Type:**  
**Client Name:**  
**Client Address:**  
**Client City:**  
**Client Postal Code:**  
**Project Description:**  
**Contaminants:**  
**Emission Control:**

---

**Site:** 1113668 ONTARIO LIMITED  
ST. JOAN OF ARC AVE. P.S. VAUGHAN CITY ON

**Database:**  
CA

**Certificate #:** 3-1148-97-  
**Application Year:** 97  
**Issue Date:** 8/25/1997  
**Approval Type:** Municipal sewage  
**Status:** Approved  
**Application Type:**  
**Client Name:**  
**Client Address:**  
**Client City:**  
**Client Postal Code:**  
**Project Description:**  
**Contaminants:**  
**Emission Control:**

---

**Site:** STOCKWORTH, DOBLE DEVELOPMENTS INC.  
PT.LOT 25/CONC.4, TESTON RD. VAUGHAN CITY ON

**Database:**  
CA

**Certificate #:** 3-1087-96-  
**Application Year:** 96  
**Issue Date:** 9/30/1996  
**Approval Type:** Municipal sewage  
**Status:** Approved  
**Application Type:**  
**Client Name:**  
**Client Address:**  
**Client City:**  
**Client Postal Code:**  
**Project Description:**  
**Contaminants:**  
**Emission Control:**

---

**Site:** MAPLEWOOD RAVINES LTD.  
NORTH MAPLE RES. WATER P.S. VAUGHAN CITY ON

**Database:**  
CA

**Certificate #:** 7-0911-97-  
**Application Year:** 97  
**Issue Date:** 9/22/1997  
**Approval Type:** Municipal water  
**Status:** Approved  
**Application Type:**  
**Client Name:**  
**Client Address:**

Client City:  
Client Postal Code:  
Project Description:  
Contaminants:  
Emission Control:

---

**Site:** VAUGHAN CITY  
TESTON SIDEROAD (L-FILL SITE) VAUGHAN CITY ON

**Database:**  
CA

**Certificate #:** 3-0869-96-  
**Application Year:** 96  
**Issue Date:** 8/16/1996  
**Approval Type:** Municipal sewage  
**Status:** Approved  
**Application Type:**  
**Client Name:**  
**Client Address:**  
**Client City:**  
**Client Postal Code:**  
**Project Description:**  
**Contaminants:**  
**Emission Control:**

---

**Site:** CLIFTONGATE INVESTMENTS INC.  
ISAAC MURRAY AVE/KINNEY GATE VAUGHAN CITY ON

**Database:**  
CA

**Certificate #:** 3-0468-97-  
**Application Year:** 97  
**Issue Date:** 5/6/1997  
**Approval Type:** Municipal sewage  
**Status:** Approved  
**Application Type:**  
**Client Name:**  
**Client Address:**  
**Client City:**  
**Client Postal Code:**  
**Project Description:**  
**Contaminants:**  
**Emission Control:**

---

**Site:** CLIFTONGATE INVESTMENTS INC.  
ISAAC MURRAY AVE/KINNEY GATE VAUGHAN CITY ON

**Database:**  
CA

**Certificate #:** 7-0362-97-  
**Application Year:** 97  
**Issue Date:** 5/6/1997  
**Approval Type:** Municipal water  
**Status:** Approved  
**Application Type:**  
**Client Name:**  
**Client Address:**  
**Client City:**  
**Client Postal Code:**  
**Project Description:**  
**Contaminants:**  
**Emission Control:**

---

**Site:** MAPLEWOOD VILLAGES LTD.  
SWM-L.30,C.3/RET.DEV/KEELE ST. VAUGHAN ON

**Database:**  
CA

**Certificate #:** 3-1569-98-  
**Application Year:** 98

**Issue Date:** 10/6/1998  
**Approval Type:** Municipal sewage  
**Status:** Approved  
**Application Type:**  
**Client Name:**  
**Client Address:**  
**Client City:**  
**Client Postal Code:**  
**Project Description:**  
**Contaminants:**  
**Emission Control:**

---

**Site:** **MILLBUSH INVESTMENTS**  
**KEELE ST. VAUGHAN TOWN ON**

**Database:**  
**CA**

**Certificate #:** 7-0991-88-  
**Application Year:** 88  
**Issue Date:** 9/19/1988  
**Approval Type:** Municipal water  
**Status:** Approved  
**Application Type:**  
**Client Name:**  
**Client Address:**  
**Client City:**  
**Client Postal Code:**  
**Project Description:**  
**Contaminants:**  
**Emission Control:**

---

**Site:** **BAIF DEVELOPMENTS LIMITED**  
**STREET B KEELE STREET VAUGHAN TOWN ON**

**Database:**  
**CA**

**Certificate #:** 7-0833-86-  
**Application Year:** 86  
**Issue Date:** 8/22/1986  
**Approval Type:** Municipal water  
**Status:** Approved  
**Application Type:**  
**Client Name:**  
**Client Address:**  
**Client City:**  
**Client Postal Code:**  
**Project Description:**  
**Contaminants:**  
**Emission Control:**

---

**Site:** **ARTREE DEVELOPMENTS INC.**  
**CRANSTON PARK AVE./FLETCHER DR VAUGHAN CITY ON**

**Database:**  
**CA**

**Certificate #:** 7-0778-95-  
**Application Year:** 95  
**Issue Date:** 8/14/1995  
**Approval Type:** Municipal water  
**Status:** Approved  
**Application Type:**  
**Client Name:**  
**Client Address:**  
**Client City:**  
**Client Postal Code:**  
**Project Description:**  
**Contaminants:**  
**Emission Control:**

---

**Site:** VAUGHAN TOWN  
KEELE STREET VAUGHAN TOWN ON

**Database:**  
CA

**Certificate #:** 7-1655-87-  
**Application Year:** 87  
**Issue Date:** 1/8/1988  
**Approval Type:** Municipal water  
**Status:** Approved in 1988  
**Application Type:**  
**Client Name:**  
**Client Address:**  
**Client City:**  
**Client Postal Code:**  
**Project Description:**  
**Contaminants:**  
**Emission Control:**

---

**Site:** THE GUIDED GROUP GUIDED INVESTMENTS  
SOUTHEAST CORNER OF JANE ST. VAUGHAN TOWN ON

**Database:**  
CA

**Certificate #:** 7-0202-89-  
**Application Year:** 89  
**Issue Date:** 2/17/1989  
**Approval Type:** Municipal water  
**Status:** Approved  
**Application Type:**  
**Client Name:**  
**Client Address:**  
**Client City:**  
**Client Postal Code:**  
**Project Description:**  
**Contaminants:**  
**Emission Control:**

---

**Site:** JANE YORK DEVELOPMENTS INC.  
STREET A JANE ST. VAUGHAN TOWN ON

**Database:**  
CA

**Certificate #:** 7-0878-86-  
**Application Year:** 86  
**Issue Date:** 7/31/1986  
**Approval Type:** Municipal water  
**Status:** Approved  
**Application Type:**  
**Client Name:**  
**Client Address:**  
**Client City:**  
**Client Postal Code:**  
**Project Description:**  
**Contaminants:**  
**Emission Control:**

---

**Site:** MINISTRY OF ENVIRONMENTTHORNHILL-VAUGHAN  
ACCESS RD. KEELE ST. P.S. VAUGHAN TOWN ON

**Database:**  
CA

**Certificate #:** 7-0842-86-  
**Application Year:** 86  
**Issue Date:** 7/21/1986  
**Approval Type:** Municipal water  
**Status:** Cancelled  
**Application Type:**  
**Client Name:**  
**Client Address:**  
**Client City:**



Client Postal Code:  
Project Description:  
Contaminants:  
Emission Control:

---

**Site:** FIELDGATE DEVELOPMENT & CONSTRUCTION  
KEELE ST. VAUGHAN TOWN ON

**Database:**  
CA

**Certificate #:** 7-0686-86-  
**Application Year:** 86  
**Issue Date:** 6/27/1986  
**Approval Type:** Municipal water  
**Status:** Approved  
**Application Type:**  
**Client Name:**  
**Client Address:**  
**Client City:**  
**Client Postal Code:**  
**Project Description:**  
**Contaminants:**  
**Emission Control:**

---

**Site:** METROPOLITAN TORONTO WORK DEPART.  
KEELE STREET YORK CITY ON

**Database:**  
CA

**Certificate #:** 7-0273-86-  
**Application Year:** 86  
**Issue Date:** 4/21/1986  
**Approval Type:** Municipal water  
**Status:** Approved  
**Application Type:**  
**Client Name:**  
**Client Address:**  
**Client City:**  
**Client Postal Code:**  
**Project Description:**  
**Contaminants:**  
**Emission Control:**

---

**Site:** R. DALE DOWNEY-LANZAROTTA WHOLESALE GROC  
STORMWATER MANAGEMENT-KEELE ST VAUGHAN TOWN ON

**Database:**  
CA

**Certificate #:** 3-1081-90-  
**Application Year:** 90  
**Issue Date:** 12/19/1990  
**Approval Type:** Municipal sewage  
**Status:** Approved  
**Application Type:**  
**Client Name:**  
**Client Address:**  
**Client City:**  
**Client Postal Code:**  
**Project Description:**  
**Contaminants:**  
**Emission Control:**

---

**Site:** THE GUIDED GROUP GUIDED INVESTMENTS  
SOUTHEAST CORNER OF JANE ST. VAUGHAN TOWN ON

**Database:**  
CA

**Certificate #:** 3-0224-89-  
**Application Year:** 89  
**Issue Date:** 2/17/1989

**Approval Type:** Municipal sewage  
**Status:** Approved  
**Application Type:**  
**Client Name:**  
**Client Address:**  
**Client City:**  
**Client Postal Code:**  
**Project Description:**  
**Contaminants:**  
**Emission Control:**

---

**Site:** 523278 ONTARIO LTD. (GASPARINI)  
STREET A KIRBY ESTATES SUBD. VAUGHAN TOWN ON

**Database:**  
CA

**Certificate #:** 3-2323-88-  
**Application Year:** 88  
**Issue Date:** 3/10/1989  
**Approval Type:** Municipal sewage  
**Status:** Approved in 1989  
**Application Type:**  
**Client Name:**  
**Client Address:**  
**Client City:**  
**Client Postal Code:**  
**Project Description:**  
**Contaminants:**  
**Emission Control:**

---

**Site:** YORK CITY  
TESTON BLVD. YORK CITY ON

**Database:**  
CA

**Certificate #:** 3-1602-88-  
**Application Year:** 88  
**Issue Date:** 2/28/1989  
**Approval Type:** Municipal sewage  
**Status:** Approved in 1989  
**Application Type:**  
**Client Name:**  
**Client Address:**  
**Client City:**  
**Client Postal Code:**  
**Project Description:**  
**Contaminants:**  
**Emission Control:**

---

**Site:** MILLBUSH INVESTMENTS  
KEELE ST. VAUGHAN TOWN ON

**Database:**  
CA

**Certificate #:** 3-1145-88-  
**Application Year:** 88  
**Issue Date:** 9/19/1988  
**Approval Type:** Municipal sewage  
**Status:** Approved  
**Application Type:**  
**Client Name:**  
**Client Address:**  
**Client City:**  
**Client Postal Code:**  
**Project Description:**  
**Contaminants:**  
**Emission Control:**

**Site:** YORK CITY  
JANE STREET YORK CITY ON

**Database:**  
CA

**Certificate #:** 3-0124-88-  
**Application Year:** 88  
**Issue Date:** 3/29/1988  
**Approval Type:** Municipal sewage  
**Status:** Approved  
**Application Type:**  
**Client Name:**  
**Client Address:**  
**Client City:**  
**Client Postal Code:**  
**Project Description:**  
**Contaminants:**  
**Emission Control:**

---

**Site:** METRUS INDUSTRIAL PARKS LTD.  
KEELE ST. VAUGHAN TOWN ON

**Database:**  
CA

**Certificate #:** 3-1371-86-  
**Application Year:** 86  
**Issue Date:** 9/24/1986  
**Approval Type:** Municipal sewage  
**Status:** Approved  
**Application Type:**  
**Client Name:**  
**Client Address:**  
**Client City:**  
**Client Postal Code:**  
**Project Description:**  
**Contaminants:**  
**Emission Control:**

---

**Site:** BAIF DEVELOPMENTS LIMITED  
STREET B KEELE STREET VAUGHAN TOWN ON

**Database:**  
CA

**Certificate #:** 3-1038-86-  
**Application Year:** 86  
**Issue Date:** 8/22/1986  
**Approval Type:** Municipal sewage  
**Status:** Approved  
**Application Type:**  
**Client Name:**  
**Client Address:**  
**Client City:**  
**Client Postal Code:**  
**Project Description:**  
**Contaminants:**  
**Emission Control:**

---

**Site:** JANE YORK DEVELOPMENTS INC.  
STREET A E. OF JANE ST. VAUGHAN TOWN ON

**Database:**  
CA

**Certificate #:** 3-1097-86-  
**Application Year:** 86  
**Issue Date:** 7/31/1986  
**Approval Type:** Municipal sewage  
**Status:** Approved  
**Application Type:**  
**Client Name:**  
**Client Address:**  
**Client City:**  
**Client Postal Code:**

*Project Description:*  
*Contaminants:*  
*Emission Control:*

---

**Site:** VAUGHAN/400 DEVELOPERS GROUP  
JANE ST. C/O METRUS MANAGEMENT VAUGHAN TOWN ON

**Database:**  
CA

**Certificate #:** 3-0936-86-  
**Application Year:** 86  
**Issue Date:** 7/9/1986  
**Approval Type:** Municipal sewage  
**Status:** Approved  
**Application Type:**  
**Client Name:**  
**Client Address:**  
**Client City:**  
**Client Postal Code:**  
**Project Description:**  
**Contaminants:**  
**Emission Control:**

---

**Site:** STELLARBRIDGE MANAGEMENT INC.  
UTILITY EASEMENT AND JANE ST. VAUGHAN TOWN ON

**Database:**  
CA

**Certificate #:** 3-0823-87-  
**Application Year:** 87  
**Issue Date:** 6/20/1987  
**Approval Type:** Municipal sewage  
**Status:** Approved  
**Application Type:**  
**Client Name:**  
**Client Address:**  
**Client City:**  
**Client Postal Code:**  
**Project Description:**  
**Contaminants:**  
**Emission Control:**

---

**Site:** MARCH POWER PARTNERSHIP  
LOT 26, CONCESSION 4 HOPE TWP. ON

**Database:**  
CA

**Certificate #:** 8-3354-93-  
**Application Year:** 93  
**Issue Date:** 8/23/1993  
**Approval Type:** Industrial air  
**Status:** Approved  
**Application Type:**  
**Client Name:**  
**Client Address:**  
**Client City:**  
**Client Postal Code:**  
**Project Description:** COGENERATION  
**Contaminants:**  
**Emission Control:**

---

**Site:** DUFFERIN-CUSTOM CONCRETE GROUP  
KEELE STREET, MAPLE VAUGHAN CITY ON

**Database:**  
CA

**Certificate #:** 8-3111-93-  
**Application Year:** 93  
**Issue Date:** 4/19/1993  
**Approval Type:** Industrial air

Status: Approved  
Application Type:  
Client Name:  
Client Address:  
Client City:  
Client Postal Code:  
Project Description: 2 H-HSES FOR CEM.SILO & TRUCK LOAD.POINT  
Contaminants: Suspended Particulate Matter  
Emission Control: Baghouse (Incl Vent Fil.)

---

Site: TOWN OF VAUGHAN  
SOUTH OF TESTON SIDEROAD VAUGHAN TOWN ON

Database:  
CA

Certificate #: 8-3342-90-  
Application Year: 90  
Issue Date: 4/9/1991  
Approval Type: Industrial air  
Status: Cancelled  
Application Type:  
Client Name:  
Client Address:  
Client City:  
Client Postal Code:  
Project Description: EXPANSION OF METHANE GAS CONTROL SYSTEM  
Contaminants:  
Emission Control:

---

Site: MCM/NOR-COUNTY FROZEN FOODS LTD.  
LOT 26, CONC. 4 HOPE TWP. ON

Database:  
CA

Certificate #: 8-3294-95-  
Application Year: 95  
Issue Date: 5/17/1995  
Approval Type: Industrial air  
Status: Approved  
Application Type:  
Client Name:  
Client Address:  
Client City:  
Client Postal Code:  
Project Description: COGENERATION UNIT  
Contaminants: Nitrogen Oxides  
Emission Control: No Controls

---

Site: MCM/NOR-COUNTY FROZEN FOODS LTD.  
LOT 26, CONCESSION 4 HOPE TWP. ON

Database:  
CA

Certificate #: 8-4018-95-  
Application Year: 95  
Issue Date: 3/1/1995  
Approval Type: Industrial air  
Status: Cancelled  
Application Type:  
Client Name:  
Client Address:  
Client City:  
Client Postal Code:  
Project Description: NEW WINDMILL AGITATOR  
Contaminants:  
Emission Control:

---

Site: 310 Waste Limited,2020700Ontario Inc,RailCycle Inc,2020780 Ontario Ltd

Database:  
CONV

Keele Street Vaughan ON

**File No:** 021801  
**Crown Brief No:**  
**Court Location:**  
**Publication City:**  
**Publication Title:**  
**Act:**  
**Act(s):**  
**First Matter:**  
**Second Matter:**  
**Investigation 1:**  
**Investigation 2:**  
**Penalty Imposed:**  
**Description:**

**Location:**  
**Region:**  
**Ministry District:**

310 Waste Limited, 2020700 Ontario Inc., Rail Cycle Incorporated, 2020780 Ontario Limited, Mr. Edmon Hanna, Mr. Robert Sansone, and Mr. Guido Tilton have been charged with one count each under the Environmental Protection Act (EPA). 310 Waste Limited operated a waste disposal site on Keele Street in the City of Vaughan, Ontario where industrial and commercial waste was processed and transferred. On October 13, 2004, Ministry of the Environment (MOE) staff attended at the waste disposal site in response to a fire that had broken out on October 12, 2004. The fire resulted in smoke and odours emanating from the site. Following an investigation by the Ministry of the Environment's Investigations and Enforcement Branch, 310 Waste Limited, 2020700 Ontario Inc., Rail Cycle Incorporated, 2020780 Ontario Limited, and three individuals have been charged with causing or permitting the discharge of a contaminant, namely smoke and odours, into the natural environment that caused an adverse effect.

**Background:**  
**URL:**

**Additional Details**

**Publication Date:**  
**Count:** 1  
**Act:** EPA  
**Regulation:**  
**Section:**  
**Act/Regulation/Section:** EPA  
**Date of Offence:**  
**Date of Conviction:**  
**Date Charged:** 3/7/2004  
**Charge Disposition:**  
**Fine:**  
**Synopsis:**

**Site:** Teston View Holdings Inc.  
Part of Lot 26, Concession 3 Vaughan Ontario Vaughan ON

**Database:**  
EBR

**EBR Registry No:** IA01E1740  
**Ministry Ref No:** 7771-55JLR2  
**Notice Type:** Instrument Decision  
**Notice Stage:**  
**Notice Date:** September 03, 2002  
**Proposal Date:** December 18, 2001  
**Year:** 2001  
**Instrument Type:** (EPA s. 9) - Approval for discharge into the natural environment other than water (i.e. Air)  
**Off Instrument Name:**  
**Posted By:**  
**Company Name:** Teston View Holdings Inc.  
**Site Address:**  
**Location Other:**  
**Proponent Name:**  
**Proponent Address:** 3655 Keele Street, Toronto Ontario, M3J 1M8  
**Comment Period:**  
**URL:**

**Decision Posted:**  
**Exception Posted:**  
**Section:**  
**Act 1:**  
**Act 2:**  
**Site Location Map:**

**Site Location Details:**

Part of Lot 26, Concession 3 Vaughan Ontario Vaughan

---

**Site:** York Major Holdings Inc.  
Lot 26, Concession III CITY OF VAUGHAN ON

**Database:**  
EBR

**EBR Registry No:** IA8E1378  
**Ministry Ref No:** A230604  
**Notice Type:** Instrument Decision  
**Notice Stage:**  
**Notice Date:** February 16, 1999  
**Proposal Date:** October 01, 1998  
**Year:** 1998  
**Instrument Type:** (EPA s. 27) - Approval for a waste disposal site.  
**Off Instrument Name:**  
**Posted By:**  
**Company Name:** York Major Holdings Inc.  
**Site Address:**  
**Location Other:**  
**Proponent Name:**  
**Proponent Address:** 30 Floral Parkway, Concord Ontario, L4K 4R1  
**Comment Period:**  
**URL:**

**Decision Posted:**  
**Exception Posted:**  
**Section:**  
**Act 1:**  
**Act 2:**  
**Site Location Map:**

**Site Location Details:**

Lot 26, Concession III CITY OF VAUGHAN

---

**Site:** Teston View Holdings Inc.  
Part of Lot 26, Concession 3 Vaughan Ontario Vaughan ON

**Database:**  
EBR

**EBR Registry No:** IA01E1735  
**Ministry Ref No:** 8005-55ESD6  
**Notice Type:** Instrument Decision  
**Notice Stage:**  
**Notice Date:** January 30, 2003  
**Proposal Date:** December 18, 2001  
**Year:** 2001  
**Instrument Type:** (EPA s. 27) - Approval for a waste disposal site.  
**Off Instrument Name:**  
**Posted By:**  
**Company Name:** Teston View Holdings Inc.  
**Site Address:**  
**Location Other:**  
**Proponent Name:**  
**Proponent Address:** 3655 Keele Street, Toronto Ontario, M3J 1M8  
**Comment Period:**  
**URL:**

**Decision Posted:**  
**Exception Posted:**  
**Section:**  
**Act 1:**  
**Act 2:**  
**Site Location Map:**

**Site Location Details:**

Part of Lot 26, Concession 3 Vaughan Ontario Vaughan

---

**Site:** Teston View Holdings Inc.  
Part of Lot 26, Concession 3 Vaughan Ontario Vaughan ON

**Database:**  
EBR

**EBR Registry No:** IA03E0100  
**Ministry Ref No:** 2608-5HTNRU  
**Notice Type:** Instrument Decision  
**Notice Stage:**  
**Notice Date:** April 03, 2003  
**Proposal Date:** January 21, 2003  
**Year:** 2003  
**Instrument Type:** (EPA s. 27) - Approval for a waste disposal site.  
**Off Instrument Name:**

**Decision Posted:**  
**Exception Posted:**  
**Section:**  
**Act 1:**  
**Act 2:**  
**Site Location Map:**

**Posted By:**  
**Company Name:** Teston View Holdings Inc.  
**Site Address:**  
**Location Other:**  
**Proponent Name:**  
**Proponent Address:** 3655 Keele Street, Toronto Ontario, M3J 1M8  
**Comment Period:**  
**URL:**

**Site Location Details:**

Part of Lot 26, Concession 3 Vaughan Ontario Vaughan

---

**Site:** **York Major Holdings Inc.**  
**Vaughan ON L6A 1S3**

**Database:**  
**ECA**

**Approval No:** 8761-9ZPR5T  
**Approval Date:** 2015-09-22  
**Status:** Approved  
**Record Type:** ECA  
**Link Source:** IDS  
**SWP Area Name:**  
**Approval Type:** ECA-MUNICIPAL AND PRIVATE SEWAGE WORKS  
**Project Type:** MUNICIPAL AND PRIVATE SEWAGE WORKS  
**Business Name:** York Major Holdings Inc.  
**Address:**  
**Full Address:**  
**Full PDF Link:** <https://www.accessenvironment.ene.gov.on.ca/instruments/3962-9UPR6P-14.pdf>  
**PDF Site Location:**

**MOE District:**  
**City:**  
**Longitude:**  
**Latitude:**  
**Geometry X:**  
**Geometry Y:**

---

**Site:** **Monarch Castlepoint Kipling North Development Limited**  
**Part of lot 28, 29 Vaughan ON L6A 4B6**

**Database:**  
**ECA**

**Approval No:** 5655-AA2RQ4  
**Approval Date:** 2016-05-18  
**Status:** Approved  
**Record Type:** ECA  
**Link Source:** IDS  
**SWP Area Name:**  
**Approval Type:** ECA-MUNICIPAL AND PRIVATE SEWAGE WORKS  
**Project Type:** MUNICIPAL AND PRIVATE SEWAGE WORKS  
**Business Name:** Monarch Castlepoint Kipling North Development Limited  
**Address:** Part of lot 28, 29  
**Full Address:**  
**Full PDF Link:** <https://www.accessenvironment.ene.gov.on.ca/instruments/7120-A9WR2E-14.pdf>  
**PDF Site Location:**

**MOE District:**  
**City:**  
**Longitude:**  
**Latitude:**  
**Geometry X:**  
**Geometry Y:**

---

**Site:** **SHERIDAN NURSERIES LIMITED**  
**LOT 29, CONCESSION 3 HOPE TWP. ON L1A 3V7**

**Database:**  
**GEN**

**Generator No:** ON0720003  
**SIC Code:** 0163  
**SIC Description:** NURSERY PRODUCTS  
**Approval Years:** 97,98  
**PO Box No:**  
**Country:**  
**Status:**  
**Co Admin:**  
**Choice of Contact:**  
**Phone No Admin:**  
**Contam. Facility:**  
**MHSW Facility:**

**Detail(s)**

**Waste Class:** 252  
**Waste Class Desc:** WASTE OILS & LUBRICANTS



**Site:** SHERIDAN NURSERIES LTD.  
LOT 29, CONCESSION 3 HOPE TOWNSHIP ON

**Database:**  
GEN

**Generator No:** ON0720003  
**SIC Code:** 0163  
**SIC Description:** NURSERY PRODUCTS  
**Approval Years:** 99,00,01,02,03,04,05,06,07,08  
**PO Box No:**  
**Country:**

**Status:**  
**Co Admin:**  
**Choice of Contact:**  
**Phone No Admin:**  
**Contam. Facility:**  
**MHSW Facility:**

**Detail(s)**

**Waste Class:** 212  
**Waste Class Desc:** ALIPHATIC SOLVENTS

**Waste Class:** 251  
**Waste Class Desc:** OIL SKIMMINGS & SLUDGES

**Waste Class:** 252  
**Waste Class Desc:** WASTE OILS & LUBRICANTS

**Site:** GREENVIEW DRIVE VAUGHAN ON

**Database:**  
HINC

**External File Num:** FS INC 0612-04508  
**Fuel Occurrence Type:** Pipeline Strike  
**Date of Occurrence:** 11/7/2006  
**Fuel Type Involved:** Natural Gas  
**Status Desc:** Completed - Causal Analysis(End)  
**Job Type Desc:** Incident/Near-Miss Occurrence (FS)  
**Oper. Type Involved:** Construction Site (pipeline strike)  
**Service Interruptions:** No  
**Property Damage:** No  
**Fuel Life Cycle Stage:** Transmission, Distribution and Transportation  
**Root Cause:** Root Cause: Equipment/Material/Component:No Procedures:No Maintenance:No Design:No Training:No  
Management:Yes Human Factors:No

**Reported Details:**  
**Fuel Category:** Gaseous Fuel  
**Occurrence Type:** Incident  
**Affiliation:** Industry Stakeholder (Licensee/Registration/Certificate Holder, Facility Owner, etc.)  
**County Name:** York  
**Approx. Quant. Rel:**  
**Nearby body of water:**  
**Enter Drainage Syst.:**  
**Approx. Quant. Unit:**  
**Environmental Impact:**

**Site:** York Major Holdings Incorporated (formerly Disposal Services Landfill) York  
Major Holdings Incorporated City of Vaughan Part of Lot 26, Concession 3 York ON

**Database:**  
LIMO

**ECA/Instrument No:** A230603  
**Operation Status:** Closed  
**C of A Issue Date:**  
**C of A Issued to:**  
**Lndfl Gas Mgmt (P):**  
**Lndfl Gas Mgmt (F):**  
**Lndfl Gas Mgmt (E):**  
**Lndfl Gas Mgmt Sys:**  
**Landfill Gas Mntr:**  
**Leachate Coll Sys:**  
**ERC Est Vol (m3):**  
**ERC Volume Unit:**  
**ERC Dt Last Det:**  
**Landfill Type:**  
**Source File Type:**

**Natural Attenuation:**  
**Liners:**  
**Cover Material:**  
**Leachate Off-Site:**  
**Leachate On Site:**  
**Req Coll Lndfl Gas:**  
**Lndfl Gas Coll:**  
**Total Waste Rec:**  
**TWR Methodology:**  
**TWR Unit:**  
**Tot Aprv Cap Unit:**  
**Financial Assurance:**  
**Last Report Year:**  
**Region:**  
**District Office:**

Fill Rate:  
Fill Rate Unit:  
Tot Fill Area (ha):  
Tot Site Area (ha):  
Footprint:  
Tot Apprv Cap (m3):  
Contam Atten Zone:  
Grndwtr Mntr:  
Surf Wtr Mntr:  
Air Emis Monitor:  
Approved Waste Type:  
Client Site Name:  
ERC Methodology:  
Site Name:

York Major Holdings Incorporated (formerly Disposal Services Landfill)  
York Major Holdings Incorporated  
City of Vaughan

Site County:  
Lot:  
Concession:  
Latitude:  
Longitude:  
Easting:  
Northing:  
UTM Zone:  
Data Source:

Site Location Details:  
Service Area:  
Page URL:

---

Site: **Vaughan Landfill The Corporation of the City of Vaughan City of Vaughan**  
Lot 26, Concession 3 York ON

Database:  
LIMO

ECA/Instrument No: A230601  
Operation Status: Closed  
C of A Issue Date:  
C of A Issued to:  
Lndfl Gas Mgmt (P):  
Lndfl Gas Mgmt (F):  
Lndfl Gas Mgmt (E):  
Lndfl Gas Mgmt Sys:  
Landfill Gas Mntr:  
Leachate Coll Sys:  
ERC Est Vol (m3):  
ERC Volume Unit:  
ERC Dt Last Det:  
Landfill Type:  
Source File Type:  
Fill Rate:  
Fill Rate Unit:  
Tot Fill Area (ha):  
Tot Site Area (ha):  
Footprint:  
Tot Apprv Cap (m3):  
Contam Atten Zone:  
Grndwtr Mntr:  
Surf Wtr Mntr:  
Air Emis Monitor:  
Approved Waste Type:  
Client Site Name:  
ERC Methodology:  
Site Name:

Vaughan Landfill  
The Corporation of the City of Vaughan  
City of Vaughan

Natural Attenuation:  
Liners:  
Cover Material:  
Leachate Off-Site:  
Leachate On Site:  
Req Coll Lndfl Gas:  
Lndfl Gas Coll:  
Total Waste Rec:  
TWR Methodology:  
TWR Unit:  
Tot Apprv Cap Unit:  
Financial Assurance:  
Last Report Year:  
Region:  
District Office:  
Site County:  
Lot:  
Concession:  
Latitude:  
Longitude:  
Easting:  
Northing:  
UTM Zone:  
Data Source:

Site Location Details:  
Service Area:  
Page URL:

---

Site: **Lot 29 Concession 3 VAUGHAN Vaughan ON**

Database:  
LIMO

ECA/Instrument No: X5033  
Operation Status: Historic  
C of A Issue Date:  
C of A Issued to:  
Lndfl Gas Mgmt (P):

Natural Attenuation:  
Liners:  
Cover Material:  
Leachate Off-Site:  
Leachate On Site:

**Lndfl Gas Mgmt (F):**  
**Lndfl Gas Mgmt (E):**  
**Lndfl Gas Mgmt Sys:**  
**Landfill Gas Mntr:**  
**Leachate Coll Sys:**  
**ERC Est Vol (m3):**  
**ERC Volume Unit:**  
**ERC Dt Last Det:**  
**Landfill Type:**  
**Source File Type:** Historic and Closed Landfills  
**Fill Rate:**  
**Fill Rate Unit:**  
**Tot Fill Area (ha):**  
**Tot Site Area (ha):**  
**Footprint:**  
**Tot Apprv Cap (m3):**  
**Contam Atten Zone:**  
**Grndwtr Mntr:**  
**Surf Wtr Mntr:**  
**Air Emis Monitor:**  
**Approved Waste Type:**  
**Client Site Name:**  
**ERC Methodology:**  
**Site Name:**  
**Site Location Details:** Lot 29 Concession 3 VAUGHAN  
  
 Vaughan  
**Service Area:**  
**Page URL:**

**Req Coll Lndfl Gas:**  
**Lndfl Gas Coll:**  
**Total Waste Rec:**  
**TWR Methodology:**  
**TWR Unit:**  
**Tot Apprv Cap Unit:**  
**Financial Assurance:**  
**Last Report Year:**  
**Region:**  
**District Office:**  
**Site County:**  
**Lot:**  
**Concession:**  
**Latitude:**  
**Longitude:**  
**Easting:**  
**Northing:**  
**UTM Zone:**  
**Data Source:**

**Site:** **Sheridan Nurseries Limited**  
**Lot 29, Concession III HOPE ON**

**Database:**  
**PTTW**

**EBR Registry No:** IA8E1520  
**Ministry Ref No:** ER-5222  
**Notice Type:** Instrument\Decision  
**Notice Stage:**  
**Notice Date:** December\07,\1998  
**Proposal Date:** October\29,\1998  
**Year:** 1998  
**Instrument Type:** (OWRA\ss.\s34)\s-\sPermit\sto\sTake\sWater  
**Off Instrument Name:**  
**Posted By:**  
**Company Name:** Sheridan\sNurseries\sLimited  
**Site Address:**  
**Location Other:**  
**Proponent Name:**  
**Proponent Address:** R.R.#4,\s12302\s10th\sLine,\sGeorgetown\sOntario,\sL7G\s4S7  
**Comment Period:**  
**URL:**

**Decision Posted:**  
**Exception Posted:**  
**Section:**  
**Act 1:**  
**Act 2:**  
**Site Location Map:**

**Site Location Details:**

Lot 29, Concession III HOPE

**Site:** **MCM/NOR- County Frozen Foods Ltd.**  
**Lot 26, Conc. 4 and Lot 25, Conc.5 HOPE ON**

**Database:**  
**PTTW**

**EBR Registry No:** IA7E1188  
**Ministry Ref No:** 28029  
**Notice Type:** Instrument\Decision  
**Notice Stage:**  
**Notice Date:** September\15,\s1997  
**Proposal Date:** August\14,\s1997  
**Year:** 1997  
**Decision Posted:**  
**Exception Posted:**  
**Section:**  
**Act 1:**  
**Act 2:**  
**Site Location Map:**

**Instrument Type:** (OWRA\ss.\s34)\s-\sPermit\sto\sTake\sWater  
**Off Instrument Name:**  
**Posted By:**  
**Company Name:** MCM/NOR-\sCounty\sFrozen\sFoods\sLtd,  
**Site Address:**  
**Location Other:**  
**Proponent Name:**  
**Proponent Address:** R.R.\s#1,\sPort\sHopelsOntario,\sL1A\s3V5  
**Comment Period:**  
**IJRL:**

**Site Location Details:**

Lot 26, Conc. 4 and Lot 25, Conc.5 HOPE

---

**Site:** YORK MAJOR HOLDINGS INC.  
No Municipal Address Vaughan ON

**Database:**  
RSC

<b>RSC ID:</b>	218527	<b>Cert Date:</b>	
<b>RA No:</b>		<b>Cert Prop Use No:</b>	
<b>RSC Type:</b>	Phase 1 and 2 RSC	<b>Intended Prop Use:</b>	Residential
<b>Curr Property Use:</b>	Industrial	<b>Qual Person Name:</b>	RANDALL SINUKOFF
<b>Ministry District:</b>	York-Durham District Office	<b>Stratified (Y/N):</b>	
<b>Filing Date:</b>	2015/07/22	<b>Audit (Y/N):</b>	
<b>Date Ack:</b>		<b>Entire Leg Prop. (Y/N):</b>	
<b>Date Returned:</b>		<b>Accuracy Estimate:</b>	
<b>Restoration Type:</b>		<b>Telephone:</b>	
<b>Soil Type:</b>		<b>Fax:</b>	
<b>Criteria:</b>		<b>Email:</b>	
<b>CPU Issued Sect 1686:</b>			
<b>Asmt Roll No:</b>	1928000220460600000, 1928000220464000000, 1928000220460100000		
<b>Prop ID No (PIN):</b>	03343-2707 (LT), 03343-2706 (LT), 03343-2705 (LT)		
<b>Property Municipal Address:</b>	No Municipal Address		
<b>Mailing Address:</b>			
<b>Latitude &amp; Longitude:</b>			
<b>UTM Coordinates:</b>			
<b>Consultant:</b>			
<b>Legal Desc:</b>			
<b>Measurement Method:</b>			
<b>Applicable Standards:</b>			
<b>RSC PDF:</b>	<a href="https://www.lrcsde.lrc.gov.on.ca/BFISWebPublic/pub/viewDocument.action?attachmentId=52130&amp;fileName=BROWNFIELDS-E.pdf">https://www.lrcsde.lrc.gov.on.ca/BFISWebPublic/pub/viewDocument.action?attachmentId=52130&amp;fileName=BROWNFIELDS-E.pdf</a>		

**Document(s) Detail**

<b>Document Heading:</b>	Supporting Documents
<b>Document Name:</b>	3_20150416_Transfers_YMH_Blocks_1-2-3.pdf
<b>Document Type:</b>	Copy of any deed(s), transfer(s) or other document(s)
<b>Document Link:</b>	<a href="https://www.lrcsde.lrc.gov.on.ca/BFISWebPublic/pub/viewDocument.action?attachmentId=52137&amp;fileName=3_20150416_Transfers_YMH_Blocks_1-2-3.pdf">https://www.lrcsde.lrc.gov.on.ca/BFISWebPublic/pub/viewDocument.action?attachmentId=52137&amp;fileName=3_20150416_Transfers_YMH_Blocks_1-2-3.pdf</a>
<b>Document Heading:</b>	Supporting Documents
<b>Document Name:</b>	1_Cert_of_Status_Jun_29_2015.pdf
<b>Document Type:</b>	Certificate of Status
<b>Document Link:</b>	<a href="https://www.lrcsde.lrc.gov.on.ca/BFISWebPublic/pub/viewDocument.action?attachmentId=52132&amp;fileName=1_Cert_of_Status_Jun_29_2015.pdf">https://www.lrcsde.lrc.gov.on.ca/BFISWebPublic/pub/viewDocument.action?attachmentId=52132&amp;fileName=1_Cert_of_Status_Jun_29_2015.pdf</a>
<b>Document Heading:</b>	Supporting Documents
<b>Document Name:</b>	6_North_Parcel_Current_Past_LandUses_20150609.pdf
<b>Document Type:</b>	Table of Current and Past Property Use
<b>Document Link:</b>	<a href="https://www.lrcsde.lrc.gov.on.ca/BFISWebPublic/pub/viewDocument.action?">https://www.lrcsde.lrc.gov.on.ca/BFISWebPublic/pub/viewDocument.action?</a>

attachmentId=52133&fileName=6\_North\_Parcel\_Current\_Past\_LandUses\_20150609.pdf

**Document Heading:** Supporting Documents  
**Document Name:** North\_Parcel\_Phase\_Two\_CSM\_2015\_July8\_15.pdf  
**Document Type:** Phase 2 Conceptual Site Model  
**Document Link:** [https://www.lrcsde.lrc.gov.on.ca/BFISWebPublic/pub/viewDocument.action?attachmentId=52683&fileName=North\\_Parcel\\_Phase\\_Two\\_CSM\\_2015\\_July8\\_15.pdf](https://www.lrcsde.lrc.gov.on.ca/BFISWebPublic/pub/viewDocument.action?attachmentId=52683&fileName=North_Parcel_Phase_Two_CSM_2015_July8_15.pdf)

**Document Heading:** Supporting Documents  
**Document Name:** Plan of Survey.pdf  
**Document Type:** A Current plan of Survey  
**Document Link:** <https://www.lrcsde.lrc.gov.on.ca/BFISWebPublic/pub/viewDocument.action?attachmentId=52159&fileName=Plan+of+Survey.pdf>

**Document Heading:** Supporting Documents  
**Document Name:** 7\_North\_Parcel\_Apec\_Table\_2015\_resubmission.pdf  
**Document Type:** Area(s) of Potential Environmental Concern  
**Document Link:** [https://www.lrcsde.lrc.gov.on.ca/BFISWebPublic/pub/viewDocument.action?attachmentId=52136&fileName=7\\_North\\_Parcel\\_Apec\\_Table\\_2015\\_resubmission.pdf](https://www.lrcsde.lrc.gov.on.ca/BFISWebPublic/pub/viewDocument.action?attachmentId=52136&fileName=7_North_Parcel_Apec_Table_2015_resubmission.pdf)

**Document Heading:** Supporting Documents  
**Document Name:** 2\_Lawyer\_ltr\_20150629.pdf  
**Document Type:** Lawyer's letter consisting of a legal description of the property  
**Document Link:** [https://www.lrcsde.lrc.gov.on.ca/BFISWebPublic/pub/viewDocument.action?attachmentId=52139&fileName=2\\_Lawyer\\_ltr\\_20150629.pdf](https://www.lrcsde.lrc.gov.on.ca/BFISWebPublic/pub/viewDocument.action?attachmentId=52139&fileName=2_Lawyer_ltr_20150629.pdf)

**Site:** YORK MAJOR HOLDINGS INC.  
No Municipal Address Vaughan ON

**Database:**  
RSC

<b>RSC ID:</b>	218526	<b>Cert Date:</b>	
<b>RA No:</b>		<b>Cert Prop Use No:</b>	
<b>RSC Type:</b>	Phase 1 and 2 RSC	<b>Intended Prop Use:</b>	Residential
<b>Curr Property Use:</b>	Industrial	<b>Qual Person Name:</b>	RANDALL SINUKOFF
<b>Ministry District:</b>	York-Durham District Office	<b>Stratified (Y/N):</b>	
<b>Filing Date:</b>	2015/07/06	<b>Audit (Y/N):</b>	
<b>Date Ack:</b>		<b>Entire Leg Prop. (Y/N):</b>	
<b>Date Returned:</b>		<b>Accuracy Estimate:</b>	
<b>Restoration Type:</b>		<b>Telephone:</b>	
<b>Soil Type:</b>		<b>Fax:</b>	
<b>Criteria:</b>		<b>Email:</b>	
<b>CPU Issued Sect 1686:</b>			
<b>Asmt Roll No:</b>	19280002204640000000		
<b>Prop ID No (PIN):</b>	03343-2710 (LT)		
<b>Property Municipal Address:</b>	No Municipal Address		
<b>Mailing Address:</b>			
<b>Latitude &amp; Latitude:</b>			
<b>UTM Coordinates:</b>			
<b>Consultant:</b>			
<b>Legal Desc:</b>			
<b>Measurement Method:</b>			
<b>Applicable Standards:</b>			
<b>RSC PDF:</b>	<a href="https://www.lrcsde.lrc.gov.on.ca/BFISWebPublic/pub/viewDocument.action?attachmentId=52124&amp;fileName=BROWNFIELDS-E.pdf">https://www.lrcsde.lrc.gov.on.ca/BFISWebPublic/pub/viewDocument.action?attachmentId=52124&amp;fileName=BROWNFIELDS-E.pdf</a>		

**Document(s) Detail**

**Document Heading:** Supporting Documents  
**Document Name:** Plan of Survey.pdf  
**Document Type:** A Current plan of Survey  
**Document Link:** <https://www.lrcsde.lrc.gov.on.ca/BFISWebPublic/pub/viewDocument.action?attachmentId=52157&fileName=Plan+of+Survey.pdf>

**Document Heading:** Supporting Documents  
**Document Name:** 8\_South\_Parcel\_Phase\_Two\_CSM\_2015\_resubmission.pdf  
**Document Type:** Phase 2 Conceptual Site Model  
**Document Link:** [https://www.lrcsde.lrc.gov.on.ca/BFISWebPublic/pub/viewDocument.action?attachmentId=52123&fileName=8\\_South\\_Parcel\\_Phase\\_Two\\_CSM\\_2015\\_resubmission.pdf](https://www.lrcsde.lrc.gov.on.ca/BFISWebPublic/pub/viewDocument.action?attachmentId=52123&fileName=8_South_Parcel_Phase_Two_CSM_2015_resubmission.pdf)

**Document Heading:** Supporting Documents  
**Document Name:** 1\_Cert\_of\_Status\_Jun\_29\_2015.pdf  
**Document Type:** Certificate of Status  
**Document Link:** [https://www.lrcsde.lrc.gov.on.ca/BFISWebPublic/pub/viewDocument.action?attachmentId=52119&fileName=1\\_Cert\\_of\\_Status\\_Jun\\_29\\_2015.pdf](https://www.lrcsde.lrc.gov.on.ca/BFISWebPublic/pub/viewDocument.action?attachmentId=52119&fileName=1_Cert_of_Status_Jun_29_2015.pdf)

**Document Heading:** Supporting Documents  
**Document Name:** 2\_20150629\_Block\_6\_Lawyer\_Letter.pdf  
**Document Type:** Lawyer's letter consisting of a legal description of the property  
**Document Link:** [https://www.lrcsde.lrc.gov.on.ca/BFISWebPublic/pub/viewDocument.action?attachmentId=52126&fileName=2\\_20150629\\_Block\\_6\\_Lawyer\\_Letter.pdf](https://www.lrcsde.lrc.gov.on.ca/BFISWebPublic/pub/viewDocument.action?attachmentId=52126&fileName=2_20150629_Block_6_Lawyer_Letter.pdf)

**Document Heading:** Supporting Documents  
**Document Name:** 7\_South\_Parcel\_Apec\_Table\_2015\_resubmission.pdf  
**Document Type:** Area(s) of Potential Environmental Concern  
**Document Link:** [https://www.lrcsde.lrc.gov.on.ca/BFISWebPublic/pub/viewDocument.action?attachmentId=52117&fileName=7\\_South\\_Parcel\\_Apec\\_Table\\_2015\\_resubmission.pdf](https://www.lrcsde.lrc.gov.on.ca/BFISWebPublic/pub/viewDocument.action?attachmentId=52117&fileName=7_South_Parcel_Apec_Table_2015_resubmission.pdf)

**Document Heading:** Supporting Documents  
**Document Name:** 6\_South\_Parcel\_Current\_Past\_LandUses\_20150609.pdf  
**Document Type:** Table of Current and Past Property Use  
**Document Link:** [https://www.lrcsde.lrc.gov.on.ca/BFISWebPublic/pub/viewDocument.action?attachmentId=52125&fileName=6\\_South\\_Parcel\\_Current\\_Past\\_LandUses\\_20150609.pdf](https://www.lrcsde.lrc.gov.on.ca/BFISWebPublic/pub/viewDocument.action?attachmentId=52125&fileName=6_South_Parcel_Current_Past_LandUses_20150609.pdf)

**Document Heading:** Supporting Documents  
**Document Name:** 3\_Block\_6\_Transfer.pdf  
**Document Type:** Copy of any deed(s), transfer(s) or other document(s)  
**Document Link:** [https://www.lrcsde.lrc.gov.on.ca/BFISWebPublic/pub/viewDocument.action?attachmentId=52120&fileName=3\\_Block\\_6\\_Transfer.pdf](https://www.lrcsde.lrc.gov.on.ca/BFISWebPublic/pub/viewDocument.action?attachmentId=52120&fileName=3_Block_6_Transfer.pdf)

**Site:** **FABRICATED PLASTICS LTD.**  
**MAPLE ON L6A 1T3**

**Database:**  
**SCT**

**Established:** 1962  
**Plant Size (ft²):** 70000  
**Employment:** 140

**--Details--**

**Description:** Unsupported Plastic Film and Sheet Manufacturing  
**SIC/NAICS Code:** 326114

**Description:** Plastic Pipe and Pipe Fitting Manufacturing  
**SIC/NAICS Code:** 326122

**Description:** All Other Plastic Product Manufacturing  
**SIC/NAICS Code:** 326198

**Description:** All Other Non-Metallic Mineral Product Manufacturing  
**SIC/NAICS Code:** 327990

**Description:** Industrial and Commercial Fan and Blower and Air Purification Equipment Manufacturing  
**SIC/NAICS Code:** 333413

**Site:** **Loblaw Companies Limited**  
**Hwy 400 NB, between Kirby Rd and King Vaughan Rd Vaughan ON**

**Database:**  
**SPL**

**Ref No:** 2852-AXA2F7  
**Site No:** NA  
**Incident Dt:** 2018/03/27  
**Year:**  
**Incident Cause:**  
**Incident Event:** Collision/Accident  
**Contaminant Code:** 13  
**Contaminant Name:** DIESEL FUEL

**Discharger Report:**  
**Material Group:**  
**Health/Env Conseq:** 2 - Minor Environment Corporation  
**Client Type:** Unknown / N/A  
**Sector Type:**  
**Agency Involved:**  
**Nearest Watercourse:**  
**Site Address:** Hwy 400 NB, between Kirby Rd and King Vaughan Rd

**Contaminant Limit 1:**  
**Contam Limit Freq 1:**  
**Contaminant UN No 1:** 1202  
**Environment Impact:**  
**Nature of Impact:**  
**Receiving Medium:**  
**Receiving Env:** Land  
**MOE Response:** No  
**Dt MOE Arvl on Scn:**  
**MOE Reported Dt:** 2018/03/27  
**Dt Document Closed:**  
**Incident Reason:** Unknown / N/A  
**Site Name:** Northbound Lane - North of King City OnRoute<UNOFFICIAL>  
**Site County/District:** Regional Municipality of York  
**Site Geo Ref Meth:**  
**Incident Summary:** Loblaws: TT MVA - Hwy 400 NB - Saddletank Compromised - Diesel  
**Contaminant Qty:** 500 L

**Site District Office:** York-Durham  
**Site Postal Code:**  
**Site Region:** Central  
**Site Municipality:** Vaughan  
**Site Lot:**  
**Site Conc:**  
**Northing:** 4861734.9  
**Easting:** 615577.83  
**Site Geo Ref Accu:**  
**Site Map Datum:**  
**SAC Action Class:** Highway Spills (usually highway accidents)  
**Source Type:** Motor Vehicle

**Site:** *Enbridge Gas Distribution Inc.*  
*East Side of Pine Valley Drive Between Teston and Kirby Road, Woodbridge Vaughan ON*
**Database:**  
SPL

**Ref No:** 7260-AC4N9A  
**Site No:** NA  
**Incident Dt:** 2016/07/22  
**Year:**  
**Incident Cause:**  
**Incident Event:** Overflow/Surcharge  
**Contaminant Code:** 35  
**Contaminant Name:** NATURAL GAS (METHANE)

**Discharger Report:**  
**Material Group:**  
**Health/Env Conseq:**  
**Client Type:**  
**Sector Type:** Unknown / N/A  
**Agency Involved:**  
**Nearest Watercourse:**  
**Site Address:** East Side of Pine Valley Drive Between Teston and Kirby Road, Woodbridge

**Contaminant Limit 1:**  
**Contam Limit Freq 1:**  
**Contaminant UN No 1:**  
**Environment Impact:**  
**Nature of Impact:**  
**Receiving Medium:**  
**Receiving Env:** Air  
**MOE Response:** No  
**Dt MOE Arvl on Scn:**  
**MOE Reported Dt:** 2016/07/22  
**Dt Document Closed:**  
**Incident Reason:** Maintenance  
**Site Name:** Roadside<UNOFFICIAL>  
**Site County/District:**  
**Site Geo Ref Meth:**  
**Incident Summary:** TSSA FSB: Planned blowdown for maintenance  
**Contaminant Qty:** 0 other - see incident description

**Site District Office:**  
**Site Postal Code:**  
**Site Region:**  
**Site Municipality:** Vaughan  
**Site Lot:**  
**Site Conc:**  
**Northing:**  
**Easting:**  
**Site Geo Ref Accu:**  
**Site Map Datum:**  
**SAC Action Class:** TSSA - Fuel Safety Branch - Hydrocarbon Fuel Release/Spill  
**Source Type:**

**Site:** *FIRE DEPARTMENT*  
*KIRBY RD MOTOR VEHICLE (OPERATING FLUID) VAUGHAN CITY ON*
**Database:**  
SPL

**Ref No:** 88860  
**Site No:**  
**Incident Dt:** 7/24/1993  
**Year:**  
**Incident Cause:** OTHER TRANSPORTATION ACCIDENT  
**Incident Event:**  
**Contaminant Code:**  
**Contaminant Name:**  
**Contaminant Limit 1:**  
**Contam Limit Freq 1:**  
**Contaminant UN No 1:**  
**Environment Impact:** CONFIRMED  
**Nature of Impact:** Soil contamination  
**Receiving Medium:** LAND

**Discharger Report:**  
**Material Group:**  
**Health/Env Conseq:**  
**Client Type:**  
**Sector Type:**  
**Agency Involved:**  
**Nearest Watercourse:**  
**Site Address:**  
**Site District Office:**  
**Site Postal Code:**  
**Site Region:**  
**Site Municipality:** 27101  
**Site Lot:**  
**Site Conc:**

**Receiving Env:**  
**MOE Response:**  
**Dt MOE Arvl on Scn:**  
**MOE Reported Dt:** 7/24/1993  
**Dt Document Closed:**  
**Incident Reason:** EQUIPMENT FAILURE  
**Site Name:**  
**Site County/District:**  
**Site Geo Ref Meth:**  
**Incident Summary:**  
**Contaminant Qty:**

**Northing:**  
**Easting:**  
**Site Geo Ref Accu:**  
**Site Map Datum:**  
**SAC Action Class:**  
**Source Type:**

VAUGHAN F.D: 40 L DIESEL FUEL FROM FUEL TANK ONTO GRAVEL SHOULDER OF ROAD.

**Site:** *The Regional Municipality of York; B. Gottardo Construction Ltd.  
 Cold Creek on Teston Road, east of Weston<UNOFFICIAL> Vaughan ON*

**Database:**  
**SPL**

<p> <b>Ref No:</b> 0268-756LQP  <b>Site No:</b>  <b>Incident Dt:</b>  <b>Year:</b>  <b>Incident Cause:</b> Discharge Or Bypass To A Watercourse  <b>Incident Event:</b>  <b>Contaminant Code:</b> 99  <b>Contaminant Name:</b> SILT  <b>Contaminant Limit 1:</b>  <b>Contam Limit Freq 1:</b>  <b>Contaminant UN No 1:</b>  <b>Environment Impact:</b> Possible  <b>Nature of Impact:</b> Surface Water Pollution  <b>Receiving Medium:</b> Water  <b>Receiving Env:</b>  <b>MOE Response:</b> Planned Field Response  <b>Dt MOE Arvl on Scn:</b> 7/16/2007  <b>MOE Reported Dt:</b> 7/16/2007  <b>Dt Document Closed:</b> 12/28/2007  <b>Incident Reason:</b> Unknown - Reason not determined  <b>Site Name:</b> Cold Creek on Teston Road, east of Weston&lt;UNOFFICIAL&gt;  <b>Site County/District:</b>  <b>Site Geo Ref Meth:</b>  <b>Incident Summary:</b> Silty water to Cold Cr from construction site, investigating  <b>Contaminant Qty:</b> unknown unknown                 </p>	<p> <b>Discharger Report:</b>  <b>Material Group:</b> Other  <b>Health/Env Conseq:</b>  <b>Client Type:</b>  <b>Sector Type:</b> Other  <b>Agency Involved:</b>  <b>Nearest Watercourse:</b>  <b>Site Address:</b>  <b>Site District Office:</b>  <b>Site Postal Code:</b>  <b>Site Region:</b>  <b>Site Municipality:</b> Vaughan  <b>Site Lot:</b>  <b>Site Conc:</b>  <b>Northing:</b>  <b>Easting:</b>  <b>Site Geo Ref Accu:</b>  <b>Site Map Datum:</b>  <b>SAC Action Class:</b>  <b>Source Type:</b> </p>
---	---

**Site:** *1617069 Ontario Ltd<UNOFFICIAL>  
 200m North of Kirby side rd Vaughan ON*

**Database:**  
**SPL**

<p> <b>Ref No:</b> 5434-7S3LHF  <b>Site No:</b>  <b>Incident Dt:</b>  <b>Year:</b>  <b>Incident Cause:</b> Other Transport Accident  <b>Incident Event:</b>  <b>Contaminant Code:</b>  <b>Contaminant Name:</b> DIESEL FUEL  <b>Contaminant Limit 1:</b>  <b>Contam Limit Freq 1:</b>  <b>Contaminant UN No 1:</b>  <b>Environment Impact:</b> Not Anticipated  <b>Nature of Impact:</b> Soil Contamination  <b>Receiving Medium:</b>  <b>Receiving Env:</b>  <b>MOE Response:</b> Planned Field Response  <b>Dt MOE Arvl on Scn:</b>  <b>MOE Reported Dt:</b> 5/15/2009  <b>Dt Document Closed:</b>  <b>Incident Reason:</b> Fire/Explosion - Resulting from fires/explosions                      (Not occurrences which cause a fire or explosion)                 </p>	<p> <b>Discharger Report:</b>  <b>Material Group:</b>  <b>Health/Env Conseq:</b>  <b>Client Type:</b>  <b>Sector Type:</b> Transport Truck  <b>Agency Involved:</b>  <b>Nearest Watercourse:</b>  <b>Site Address:</b>  <b>Site District Office:</b>  <b>Site Postal Code:</b>  <b>Site Region:</b>  <b>Site Municipality:</b> Vaughan  <b>Site Lot:</b>  <b>Site Conc:</b>  <b>Northing:</b>  <b>Easting:</b>  <b>Site Geo Ref Accu:</b>  <b>Site Map Datum:</b>  <b>SAC Action Class:</b> Land Spills  <b>Source Type:</b> </p>
--	---



**Site Name:** Hwy 400 Southbound near Kirby Rd.<UNOFFICIAL>  
**Site County/District:**  
**Site Geo Ref Meth:**  
**Incident Summary:** Cunningham Lindsey, diesel in soil, cntnd  
**Contaminant Qty:**

**Site:** *Enbridge Gas Distribution*  
*Teston Road at Cold Creek Vaughan ON*

**Database:**  
*SPL*

<b>Ref No:</b>	3144-8WPUW7	<b>Discharger Report:</b>	
<b>Site No:</b>		<b>Material Group:</b>	
<b>Incident Dt:</b>	30-JUL-12	<b>Health/Env Conseq:</b>	
<b>Year:</b>		<b>Client Type:</b>	
<b>Incident Cause:</b>	Other Discharges	<b>Sector Type:</b>	Pipeline
<b>Incident Event:</b>		<b>Agency Involved:</b>	
<b>Contaminant Code:</b>	41	<b>Nearest Watercourse:</b>	
<b>Contaminant Name:</b>	BENTONITE SLURRY	<b>Site Address:</b>	Teston Road at Cold Creek
<b>Contaminant Limit 1:</b>		<b>Site District Office:</b>	
<b>Contam Limit Freq 1:</b>		<b>Site Postal Code:</b>	
<b>Contaminant UN No 1:</b>		<b>Site Region:</b>	
<b>Environment Impact:</b>	Confirmed	<b>Site Municipality:</b>	Vaughan
<b>Nature of Impact:</b>	Other Impact(s); Soil Contamination	<b>Site Lot:</b>	
<b>Receiving Medium:</b>	Sewage - Municipal/Private and Commercial	<b>Site Conc:</b>	
<b>Receiving Env:</b>		<b>Northing:</b>	
<b>MOE Response:</b>		<b>Easting:</b>	
<b>Dt MOE Arvl on Scn:</b>		<b>Site Geo Ref Accu:</b>	
<b>MOE Reported Dt:</b>	30-JUL-12	<b>Site Map Datum:</b>	
<b>Dt Document Closed:</b>		<b>SAC Action Class:</b>	Land Spills
<b>Incident Reason:</b>		<b>Source Type:</b>	
<b>Site Name:</b>	Enbridge - Drilling Operation<UNOFFICIAL>		
<b>Site County/District:</b>			
<b>Site Geo Ref Meth:</b>			
<b>Incident Summary:</b>	Enbridge: 975L bentonite to grnd, cntnd		
<b>Contaminant Qty:</b>			

**Site:** *Enbridge Gas Distribution Inc.*  
*Teston Rd. at Cold Creek (250 m East of Pine Valley Drive) Vaughan ON*

**Database:**  
*SPL*

<b>Ref No:</b>	0714-8WHKYQ	<b>Discharger Report:</b>	
<b>Site No:</b>		<b>Material Group:</b>	
<b>Incident Dt:</b>	23-JUL-12	<b>Health/Env Conseq:</b>	
<b>Year:</b>		<b>Client Type:</b>	
<b>Incident Cause:</b>	Process Upset	<b>Sector Type:</b>	
<b>Incident Event:</b>		<b>Agency Involved:</b>	
<b>Contaminant Code:</b>	99	<b>Nearest Watercourse:</b>	
<b>Contaminant Name:</b>	BENTONITE	<b>Site Address:</b>	Teston Rd. at Cold Creek (250 m East of Pine Valley Drive)
<b>Contaminant Limit 1:</b>		<b>Site District Office:</b>	
<b>Contam Limit Freq 1:</b>		<b>Site Postal Code:</b>	
<b>Contaminant UN No 1:</b>		<b>Site Region:</b>	
<b>Environment Impact:</b>	Confirmed	<b>Site Municipality:</b>	Vaughan
<b>Nature of Impact:</b>	Soil Contamination	<b>Site Lot:</b>	
<b>Receiving Medium:</b>	Sewage - Municipal/Private and Commercial	<b>Site Conc:</b>	
<b>Receiving Env:</b>		<b>Northing:</b>	
<b>MOE Response:</b>	Planned Field Response	<b>Easting:</b>	
<b>Dt MOE Arvl on Scn:</b>	27-JUL-12	<b>Site Geo Ref Accu:</b>	
<b>MOE Reported Dt:</b>	24-JUL-12	<b>Site Map Datum:</b>	
<b>Dt Document Closed:</b>		<b>SAC Action Class:</b>	Land Spills
<b>Incident Reason:</b>	Spill	<b>Source Type:</b>	
<b>Site Name:</b>	Enbridge - Drilling Operation<UNOFFICIAL>		
<b>Site County/District:</b>			
<b>Site Geo Ref Meth:</b>			
<b>Incident Summary:</b>	Enbridge Drill Operation 150 L Bentonite to Grnd		
<b>Contaminant Qty:</b>			

**Site:** YORK MAJOR HOLDINGS INC.  
VAUGHAN, CITY OF ON

**Database:**  
WDS

<b>Approval No:</b>	A230604	<b>Total Area (ha):</b>	0
<b>Mob Unit Cert No:</b>		<b>Landfill Cap (m³):</b>	0
<b>EBR Registry No:</b>		<b>Transfer Area (ha):</b>	0
<b>Status:</b>	Revision in Progress	<b>Transfer Cap (m³):</b>	0
<b>Facility Type:</b>	Landfill	<b>Transfer Cert No:</b>	
<b>Record Type:</b>		<b>Inciner. Area (ha):</b>	0
<b>Link Source:</b>		<b>Inciner. Cap (t):</b>	0
<b>Project Type:</b>		<b>Process Area (m²):</b>	0
<b>Application Status:</b>		<b>Process Cap (m³/d):</b>	0
<b>Issue Date:</b>	12/31/1999	<b>Process Vol (m³):</b>	0
<b>Input Date:</b>	10/1/98	<b>Process Feed (m³):</b>	0
<b>Date Received:</b>	9/30/98	<b>Site Concession:</b>	3
<b>Est Closure Date:</b>		<b>Site Region/County:</b>	YORK
<b>Mobile Capacity:</b>	0	<b>SWP Area Name:</b>	
<b>Mobile Units:</b>		<b>MOE District:</b>	
<b>Mobile Description:</b>		<b>District Office:</b>	York-Durham
<b>Prop City:</b>	Concord, Ontario	<b>Latitude:</b>	
<b>Prop Postal:</b>	L4K-4R1	<b>Longitude:</b>	
<b>Prop Phone:</b>	905-669-9714	<b>Geometry X:</b>	
<b>Serial Link:</b>	230604	<b>Geometry Y:</b>	
<b>Approval Type:</b>			
<b>Proponent:</b>	YORK MAJOR HOLDINGS INC.		
<b>Prop Address:</b>	30 Floral Parkway		
<b>Proponent County/District:</b>			
<b>Full Address:</b>			
<b>Site Lot:</b>	26		
<b>Waste Class Code:</b>			
<b>Waste Class:</b>			
<b>Waste Type:</b>			
<b>Waste Type Other:</b>	No		
<b>Waste Description:</b>			
<b>Landfill Monitoring:</b>			
<b>Landfill Ctrl Type:</b>			
<b>Site Closing Description:</b>			
<b>Project Description:</b>			
<b>Municipalities Served:</b>			
<b>Approval Description:</b>			
<b>Other Approvals/Permits:</b>			
<b>PDF URL:</b>			
<b>PDF Site Location:</b>			

## Appendix: Database Descriptions

Environmental Risk Information Services (ERIS) can search the following databases. The extent of historical information varies with each database and current information is determined by what is publicly available to ERIS at the time of update. **Note:** Databases denoted with " \* " indicates that the database will no longer be updated. See the individual database description for more information.

### Abandoned Aggregate Inventory:

Provincial AAGR

The MAAP Program maintains a database of abandoned pits and quarries. Please note that the database is only referenced by lot and concession and city/town location. The database provides information regarding the location, type, size, land use, status and general comments.\*

Government Publication Date: Sept 2002\*

### Aggregate Inventory:

Provincial AGR

The Ontario Ministry of Natural Resources maintains a database of all active pits and quarries. The database provides information regarding the registered owner/operator, location name, operation type, approval type, and maximum annual tonnage.

Government Publication Date: Up to Nov 2021

### Abandoned Mine Information System:

Provincial AMIS

The Abandoned Mines Information System contains data on known abandoned and inactive mines located on both Crown and privately held lands. The information was provided by the Ministry of Northern Development and Mines (MNDM), with the following disclaimer: "the database provided has been compiled from various sources, and the Ministry of Northern Development and Mines makes no representation and takes no responsibility that such information is accurate, current or complete". Reported information includes official mine name, status, background information, mine start/end date, primary commodity, mine features, hazards and remediation.

Government Publication Date: 1800-Mar 2022

### Anderson's Waste Disposal Sites:

Private ANDR

The information provided in this database was collected by examining various historical documents which aimed to characterize the likely position of former waste disposal sites from 1860 to present. The research initiative behind the creation of this database was to identify those sites that are missing from the Ontario MOE Waste Disposal Site Inventory, as well as to provide revisions and corrections to the positions and descriptions of sites currently listed in the MOE inventory. In addition to historic waste disposal facilities, the database also identifies certain auto wreckers and scrap yards that have been extrapolated from documentary sources. Please note that the data is not warranted to be complete, exhaustive or authoritative. The information was collected for research purposes only.

Government Publication Date: 1860s-Present

### Aboveground Storage Tanks:

Provincial AST

Historical listing of aboveground storage tanks made available by the Department of Natural Resources and Forestry. Includes tanks used to hold water or petroleum. This dataset has been retired as of September 25, 2014 and will no longer be updated.

Government Publication Date: May 31, 2014

### Automobile Wrecking & Supplies:

Private AUWR

This database provides an inventory of known locations that are involved in the scrap metal, automobile wrecking/recycling, and automobile parts & supplies industry. Information is provided on the company name, location and business type.

Government Publication Date: 1999-May 31, 2022

### Borehole:

Provincial BORE

A borehole is the generalized term for any narrow shaft drilled in the ground, either vertically or horizontally. The information here includes geotechnical investigations or environmental site assessments, mineral exploration, or as a pilot hole for installing piers or underground utilities. Information is from many sources such as the Ministry of Transportation (MTO) boreholes from engineering reports and projects from the 1950 to 1990's in Southern Ontario. Boreholes from the Ontario Geological Survey (OGS) including The Urban Geology Analysis Information System (UGAIS) and the York Peel Durham Toronto (YPDT) database of the Conservation Authority Moraine Coalition. This database will include fields such as location, stratigraphy, depth, elevation, year drilled, etc. For all water well data or oil and gas well data for Ontario please refer to WWIS and OOGW.

Government Publication Date: 1875-Jul 2018

**Certificates of Approval:**

Provincial CA

This database contains the following types of approvals: Air & Noise, Industrial Sewage, Municipal & Private Sewage, Waste Management Systems and Renewable Energy Approvals. The MOE in Ontario states that any facility that releases emissions to the atmosphere, discharges contaminants to ground or surface water, provides potable water supplies, or stores, transports or disposes of waste, must have a Certificate of Approval before it can operate lawfully. Fields include approval number, business name, address, approval date, approval type and status. This database will no longer be updated, as CofA's have been replaced by either Environmental Activity and Sector Registry (EASR) or Environmental Compliance Approval (ECA). Please refer to those individual databases for any information after Oct.31, 2011.

*Government Publication Date: 1985-Oct 30, 2011\**

**Dry Cleaning Facilities:**

Federal CDRY

List of dry cleaning facilities made available by Environment and Climate Change Canada. Environment and Climate Change Canada's Tetrachloroethylene (Use in Dry Cleaning and Reporting Requirements) Regulations (SOR/2003-79) are intended to reduce releases of tetrachloroethylene to the environment from dry cleaning facilities.

*Government Publication Date: Jan 2004-Dec 2020*

**Commercial Fuel Oil Tanks:**

Provincial CFOT

Locations of commercial underground fuel oil tanks. This is not a comprehensive or complete inventory of commercial fuel tanks in the province; this listing is a copy of records of registered commercial underground fuel oil tanks obtained under Access to Public Information.

Note that the following types of tanks do not require registration: waste oil tanks in apartments, office buildings, residences, etc.; aboveground gas or diesel tanks. Records are not verified for accuracy or completeness.

*Government Publication Date: Feb 28, 2022*

**Chemical Manufacturers and Distributors:**

Private CHEM

This database includes information from both a one time study conducted in 1992 and private source and is a listing of facilities that manufacture or distribute chemicals. The production of these chemical substances may involve one or more chemical reactions and/or chemical separation processes (i.e. fractionation, solvent extraction, crystallization, etc.).

*Government Publication Date: 1999-Jan 31, 2020*

**Chemical Register:**

Private CHM

This database includes a listing of locations of facilities within the Province or Territory that either manufacture and/or distributes chemicals.

*Government Publication Date: 1999-May 31, 2022*

**Compressed Natural Gas Stations:**

Private CNG

Canada has a network of public access compressed natural gas (CNG) refuelling stations. These stations dispense natural gas in compressed form at 3,000 pounds per square inch (psi), the pressure which is allowed within the current Canadian codes and standards. The majority of natural gas refuelling is located at existing retail gasoline that have a separate refuelling island for natural gas. This list of stations is made available by the Canadian Natural Gas Vehicle Alliance.

*Government Publication Date: Dec 2012 -Apr 2022*

**Inventory of Coal Gasification Plants and Coal Tar Sites:**

Provincial COAL

This inventory includes both the "Inventory of Coal Gasification Plant Waste Sites in Ontario-April 1987" and the Inventory of Industrial Sites Producing or Using Coal Tar and Related Tars in Ontario-November 1988) collected by the MOE. It identifies industrial sites that produced and continue to produce or use coal tar and other related tars. Detailed information is available and includes: facility type, size, land use, information on adjoining properties, soil condition, site operators/occupants, site description, potential environmental impacts and historic maps available. This was a one-time inventory.\*

*Government Publication Date: Apr 1987 and Nov 1988\**

**Compliance and Convictions:**

Provincial CONV

This database summarizes the fines and convictions handed down by the Ontario courts beginning in 1989. Companies and individuals named here have been found guilty of environmental offenses in Ontario courts of law.

*Government Publication Date: 1989-Jun 2022*

**Certificates of Property Use:**

Provincial CPU

This is a subset taken from Ontario's Environmental Registry (EBR) database. It will include all CPU's on the registry such as (EPA s. 168.6) - Certificate of Property Use.

*Government Publication Date: 1994 - Jul 31, 2022*

**Drill Hole Database:**

Provincial DRL

The Ontario Drill Hole Database contains information on more than 113,000 percussion, overburden, sonic and diamond drill holes from assessment files on record with the department of Mines and Minerals. Please note that limited data is available for southern Ontario, as it was the last area to be completed. The database was created when surveys submitted to the Ministry were converted in the Assessment File Research Image Database (AFRI) project. However, the degree of accuracy (coordinates) as to the exact location of drill holes is dependent upon the source document submitted to the MNDM. Levels of accuracy used to locate holes are: centering on the mining claim; a sketch of the mining claim; a 1:50,000 map; a detailed company map; or from submitted a "Report of Work".

*Government Publication Date: 1886 - Sep 2020*

**Delisted Fuel Tanks:**

Provincial DTNK

List of fuel storage tank sites that were once found in - and have since been removed from - the list of fuel storage tanks made available by the regulatory agency under Access to Public Information.

*Government Publication Date: Feb 28, 2022*

**Environmental Activity and Sector Registry:**

Provincial EASR

On October 31, 2011, a smarter, faster environmental approvals system came into effect in Ontario. The EASR allows businesses to register certain activities with the ministry, rather than apply for an approval. The registry is available for common systems and processes, to which preset rules of operation can be applied. The EASR is currently available for: heating systems, standby power systems and automotive refinishing. Businesses whose activities aren't subject to the EASR may apply for an ECA (Environmental Compliance Approval), Please see our ECA database.

*Government Publication Date: Oct 2011- Jul 31, 2022*

**Environmental Registry:**

Provincial EBR

The Environmental Registry lists proposals, decisions and exceptions regarding policies, Acts, instruments, or regulations that could significantly affect the environment. Through the Registry, thirteen provincial ministries notify the public of upcoming proposals and invite their comments. For example, if a local business is requesting a permit, license, or certificate of approval to release substances into the air or water; these are notified on the registry. Data includes: Approval for discharge into the natural environment other than water (i.e. Air) - EPA s. 9, Approval for sewage works - OWRA s. 53(1), and EPA s. 27 - Approval for a waste disposal site. For information regarding Permit to Take Water (PTTW), Certificate of Property Use (CPU) and (ORD) Orders please refer to those individual databases.

*Government Publication Date: 1994 - Jul 31, 2022*

**Environmental Compliance Approval:**

Provincial ECA

On October 31, 2011, a smarter, faster environmental approvals system came into effect in Ontario. In the past, a business had to apply for multiple approvals (known as certificates of approval) for individual processes and pieces of equipment. Today, a business either registers itself, or applies for a single approval, depending on the types of activities it conducts. Businesses whose activities aren't subject to the EASR may apply for an ECA. A single ECA addresses all of a business's emissions, discharges and wastes. Separate approvals for air, noise and waste are no longer required. This database will also include Renewable Energy Approvals. For certificates of approval prior to Nov 1st, 2011, please refer to the CA database. For all Waste Disposal Sites please refer to the WDS database.

*Government Publication Date: Oct 2011- Jul 31, 2022*

**Environmental Effects Monitoring:**

Federal EEM

The Environmental Effects Monitoring program assesses the effects of effluent from industrial or other sources on fish, fish habitat and human usage of fisheries resources. Since 1992, pulp and paper mills have been required to conduct EEM studies under the Pulp and Paper Effluent Regulations. This database provides information on the mill name, geographical location and sub-lethal toxicity data.

*Government Publication Date: 1992-2007\**

**ERIS Historical Searches:**

Private EHS

ERIS has compiled a database of all environmental risk reports completed since March 1999. Available fields for this database include: site location, date of report, type of report, and search radius. As per all other databases, the ERIS database can be referenced on both the map and "Statistical Profile" page.

*Government Publication Date: 1999-Jul 31, 2022*

**Environmental Issues Inventory System:**

Federal EIIS

The Environmental Issues Inventory System was developed through the implementation of the Environmental Issues and Remediation Plan. This plan was established to determine the location and severity of contaminated sites on inhabited First Nation reserves, and where necessary, to remediate those that posed a risk to health and safety; and to prevent future environmental problems. The EIIS provides information on the reserve under investigation, inventory number, name of site, environmental issue, site action (Remediation, Site Assessment), and date investigation completed.

*Government Publication Date: 1992-2001\**

**Emergency Management Historical Event:**

Provincial EMHE

List of locations of historical occurrences of emergency events, including those assigned to the Ministry of Natural Resources by Order-In-Council (OIC) under the Emergency Management and Civil Protection Act, as well as events where MNR provided requested emergency response assistance. Many of these events will have involved community evacuations, significant structural loss, and/or involvement of MNR emergency response staff. These events fall into one of ten (10) type categories: Dam Failure; Drought / Low Water; Erosion; Flood; Forest Fire; Soil and Bedrock Instability; Petroleum Resource Center Event, EMO Requested Assistance, Continuity of Operations Event, Other Requested Assistance. EMHE record details are reproduced by ERIS under License with the Ontario Ministry of Natural Resources © Queen's Printer for Ontario, 2017.

*Government Publication Date: Apr 30, 2022*

**Environmental Penalty Annual Report:**

Provincial EPAR

This database contains data from Ontario's annual environmental penalty report published by the Ministry of the Environment and Climate Change. These reports provide information on environmental penalties for land or water violations issued to companies in one of the nine industrial sectors covered by the Municipal Industrial Strategy for Abatement (MISA) regulations.

*Government Publication Date: Jan 1, 2011 - Dec 31, 2021*

**List of Expired Fuels Safety Facilities:**

Provincial EXP

List of facilities and tanks for which there was once a fuel registration. This is not a comprehensive or complete inventory of expired tanks/tank facilities in the province; this listing is a copy of previously registered tanks and facilities obtained under Access to Public Information. Includes private fuel outlets, bulk plants, fuel oil tanks, gasoline stations, marinas, propane filling stations, liquid fuel tanks, piping systems, etc; includes tanks which have been removed from the ground.

Notes: registration was not required for private fuel underground/aboveground storage tanks prior to January 1990, nor for furnace oil tanks prior to May 1, 2002; registration is not required for waste oil tanks in apartments, office buildings, residences, etc., or aboveground gas or diesel tanks. Records are not verified for accuracy or completeness.

*Government Publication Date: Feb 28, 2022*

**Federal Convictions:**

Federal FCON

Environment Canada maintains a database referred to as the "Environmental Registry" that details prosecutions under the Canadian Environmental Protection Act (CEPA) and the Fisheries Act (FA). Information is provided on the company name, location, charge date, offence and penalty.

*Government Publication Date: 1988-Jun 2007\**

**Contaminated Sites on Federal Land:**

Federal FCS

The Federal Contaminated Sites Inventory includes information on known federal contaminated sites under the custodianship of departments, agencies and consolidated Crown corporations as well as those that are being or have been investigated to determine whether they have contamination arising from past use that could pose a risk to human health or the environment. The inventory also includes non-federal contaminated sites for which the Government of Canada has accepted some or all financial responsibility. It does not include sites where contamination has been caused by, and which are under the control of, enterprise Crown corporations, private individuals, firms or other levels of government. Includes fire training sites and sites at which Per- and Polyfluoroalkyl Substances (PFAS) are a concern.

*Government Publication Date: Jun 2000-Jun 2022*

**Fisheries & Oceans Fuel Tanks:**

Federal FOFT

Fisheries & Oceans Canada maintains an inventory of aboveground & underground fuel storage tanks located on Fisheries & Oceans property or controlled by DFO. Our inventory provides information on the site name, location, tank owner, tank operator, facility type, storage tank location, tank contents & capacity, and date of tank installation.

*Government Publication Date: 1964-Sep 2019*

**Federal Identification Registry for Storage Tank Systems (FIRSTS):**

Federal FRST

A list of federally regulated Storage tanks from the Federal Identification Registry for Storage Tank Systems (FIRSTS). FIRSTS is Environment and Climate Change Canada's database of storage tank systems subject to the Storage Tank for Petroleum Products and Allied Petroleum Products Regulations. The main objective of the Regulations is to prevent soil and groundwater contamination from storage tank systems located on federal and aboriginal lands. Storage tank systems that do not have a valid identification number displayed in a readily visible location on or near the storage tank system may be refused product delivery.

*Government Publication Date: May 31, 2018*

**Fuel Storage Tank:**

Provincial FST

List of registered private and retail fuel storage tanks. This is not a comprehensive or complete inventory of private and retail fuel storage tanks in the province; this listing is a copy of registered private and retail fuel storage tanks, obtained under Access to Public Information.

Notes: registration was not required for private fuel underground/aboveground storage tanks prior to January 1990, nor for furnace oil tanks prior to May 1, 2002; registration is not required for waste oil tanks in apartments, office buildings, residences, etc., or aboveground gas or diesel tanks. Records are not verified for accuracy or completeness.

*Government Publication Date: Feb 28, 2022*

**Fuel Storage Tank - Historic:**

Provincial FSTH

The Fuels Safety Branch of the Ontario Ministry of Consumer and Commercial Relations maintained a database of all registered private fuel storage tanks. Public records of private fuel storage tanks are only available since the registration became effective in September 1989. This information is now collected by the Technical Standards and Safety Authority.

*Government Publication Date: Pre-Jan 2010\**

**Ontario Regulation 347 Waste Generators Summary:**

Provincial GEN

Regulation 347 of the Ontario EPA defines a waste generation site as any site, equipment and/or operation involved in the production, collection, handling and/or storage of regulated wastes. A generator of regulated waste is required to register the waste generation site and each waste produced, collected, handled, or stored at the site. This database contains the registration number, company name and address of registered generators including the types of hazardous wastes generated. It includes data on waste generating facilities such as: drycleaners, waste treatment and disposal facilities, machine shops, electric power distribution etc. This information is a summary of all years from 1986 including the most currently available data. Some records may contain, within the company name, the phrase "See & Use..." followed by a series of letters and numbers. This occurs when one company is amalgamated with or taken over by another registered company. The number listed as "See & Use", refers to the new ownership and the other identification number refers to the original ownership. This phrase serves as a link between the 2 companies until operations have been fully transferred.

*Government Publication Date: 1986-Apr 30, 2022*

**Greenhouse Gas Emissions from Large Facilities:**

Federal GHG

List of greenhouse gas emissions from large facilities made available by Environment Canada. Greenhouse gas emissions in kilotonnes of carbon dioxide equivalents (kt CO2 eq).

*Government Publication Date: 2013-Dec 2019*

**TSSA Historic Incidents:**

Provincial HINC

List of historic incidences of spills and leaks of diesel, fuel oil, gasoline, natural gas, propane, and hydrogen recorded by the TSSA in their previous incident tracking system. The TSSA's Fuels Safety Program administers the Technical Standards & Safety Act 2000, providing fuel-related safety services associated with the safe transportation, storage, handling and use of fuels such as gasoline, diesel, propane, natural gas and hydrogen. Under this Act, the TSSA regulates fuel suppliers, storage facilities, transport trucks, pipelines, contractors and equipment or appliances that use fuels. Records are not verified for accuracy or completeness. This is not a comprehensive or complete inventory of historical fuel spills and leaks in the province. This listing is a copy of the data captured at one moment in time and is hence limited by the record date provided here.

*Government Publication Date: 2006-June 2009\**

**Indian & Northern Affairs Fuel Tanks:**

Federal IAFT

The Department of Indian & Northern Affairs Canada (INAC) maintains an inventory of aboveground & underground fuel storage tanks located on both federal and crown land. Our inventory provides information on the reserve name, location, facility type, site/facility name, tank type, material & ID number, tank contents & capacity, and date of tank installation.

*Government Publication Date: 1950-Aug 2003\**

**Fuel Oil Spills and Leaks:**

Provincial INC

Listing of spills and leaks of diesel, fuel oil, gasoline, natural gas, propane, and hydrogen reported to the Spills Action Centre (SAC). This is not a comprehensive or complete inventory of fuel-related leaks, spills, and incidents in the province; this listing is a copy of incidents reported to the SAC, obtained under Access to Public Information. Includes incidents from fuel-related hazards such as spills, fires, and explosions. Records are not verified for accuracy or completeness.

*Government Publication Date: Feb 28, 2022*

**Landfill Inventory Management Ontario:**

Provincial LIMO

The Landfill Inventory Management Ontario (LIMO) database is updated every year, as the Ministry of the Environment, Conservation and Parks compiles new and updated information. Includes small and large landfills currently operating as well as those which are closed and historic. Operators of larger landfills provide landfill information for the previous operating year to the ministry for LIMO including: estimated amount of total waste received, landfill capacity, estimated total remaining landfill capacity, fill rates, engineering designs, reporting and monitoring details, size of location, service area, approved waste types, leachate of site treatment, contaminant attenuation zone and more. The small landfills include information such as site owner, site location and certificate of approval # and status.

*Government Publication Date: Mar 21, 2022*

**Canadian Mine Locations:**

Private MINE

This information is collected from the Canadian & American Mines Handbook. The Mines database is a national database that provides over 290 listings on mines (listed as public companies) dealing primarily with precious metals and hard rocks. Listed are mines that are currently in operation, closed, suspended, or are still being developed (advanced projects). Their locations are provided as geographic coordinates (x, y and/or longitude, latitude). As of 2002, data pertaining to Canadian smelters and refineries has been appended to this database.

*Government Publication Date: 1998-2009\**

**Mineral Occurrences:**

Provincial MNR

In the early 70's, the Ministry of Northern Development and Mines created an inventory of approximately 19,000 mineral occurrences in Ontario, in regard to metallic and industrial minerals, as well as some information on building stones and aggregate deposits. Please note that the "Horizontal Positional Accuracy" is approximately +/- 200 m. Many reference elements for each record were derived from field sketches using pace or chain/tape measurements against claim posts or topographic features in the area. The primary limiting factor for the level of positional accuracy is the scale of the source material. The testing of horizontal accuracy of the source materials was accomplished by comparing the plan metric (X and Y) coordinates of that point with the coordinates of the same point as defined from a source of higher accuracy.

*Government Publication Date: 1846-Feb 2022*

**National Analysis of Trends in Emergencies System (NATES):**

Federal NATE

In 1974 Environment Canada established the National Analysis of Trends in Emergencies System (NATES) database, for the voluntary reporting of significant spill incidents. The data was to be used to assist in directing the work of the emergencies program. NATES ran from 1974 to 1994. Extensive information is available within this database including company names, place where the spill occurred, date of spill, cause, reason and source of spill, damage incurred, and amount, concentration, and volume of materials released.

*Government Publication Date: 1974-1994\**

**Non-Compliance Reports:**

Provincial NCPL

The Ministry of the Environment provides information about non-compliant discharges of contaminants to air and water that exceed legal allowable limits, from regulated industrial and municipal facilities. A reported non-compliance failure may be in regard to a Control Order, Certificate of Approval, Sectoral Regulation or specific regulation/act.

*Government Publication Date: Dec 31, 2020*

**National Defense & Canadian Forces Fuel Tanks:**

Federal NDFT

The Department of National Defense and the Canadian Forces maintains an inventory of all aboveground & underground fuel storage tanks located on DND lands. Our inventory provides information on the base name, location, tank type & capacity, tank contents, tank class, date of tank installation, date tank last used, and status of tank as of May 2001. This database will no longer be updated due to the new National Security protocols which have prohibited any release of this database.

*Government Publication Date: Up to May 2001\**

**National Defense & Canadian Forces Spills:**

Federal NDSP

The Department of National Defense and the Canadian Forces maintains an inventory of spills to land and water. All spill sites have been classified under the "Transportation of Dangerous Goods Act - 1992". Our inventory provides information on the facility name, location, spill ID #, spill date, type of spill, as well as the quantity of substance spilled & recovered.

*Government Publication Date: Mar 1999-Apr 2018*

**National Defence & Canadian Forces Waste Disposal Sites:**

Federal NDWD

The Department of National Defence and the Canadian Forces maintains an inventory of waste disposal sites located on DND lands. Where available, our inventory provides information on the base name, location, type of waste received, area of site, depth of site, year site opened/closed and status.

*Government Publication Date: 2001-Apr 2007\**

**National Energy Board Pipeline Incidents:**

Federal NEBI

Locations of pipeline incidents from 2008 to present, made available by the Canada Energy Regulator (CER) - previously the National Energy Board (NEB). Includes incidents reported under the Onshore Pipeline Regulations and the Processing Plant Regulations related to pipelines under federal jurisdiction, does not include incident data related to pipelines under provincial or territorial jurisdiction.

*Government Publication Date: 2008-Jun 30, 2021*

**National Energy Board Wells:**

Federal NEBP

The NEBW database contains information on onshore & offshore oil and gas wells that are outside provincial jurisdiction(s) and are thereby regulated by the National Energy Board. Data is provided regarding the operator, well name, well ID No./UWI, status, classification, well depth, spud and release date.

*Government Publication Date: 1920-Feb 2003\**



**National Environmental Emergencies System (NEES):**

Federal NEES

In 2000, the Emergencies program implemented NEES, a reporting system for spills of hazardous substances. For the most part, this system only captured data from the Atlantic Provinces, some from Quebec and Ontario and a portion from British Columbia. Data for Alberta, Saskatchewan, Manitoba and the Territories was not captured. However, NEES is also a repository for previous Environment Canada spill datasets. NEES is composed of the historic datasets ' or Trends ' which dates from approximately 1974 to present. NEES Trends is a compilation of historic databases, which were merged and includes data from NATES (National Analysis of Trends in Emergencies System), ARTS (Atlantic Regional Trends System), and NEES. In 2001, the Emergencies Program determined that variations in reporting regimes and requirements between federal and provincial agencies made national spill reporting and trend analysis difficult to achieve. As a consequence, the department has focused efforts on capturing data on spills of substances which fall under its legislative authority only (CEPA and FA). As such, the NEES database will be decommissioned in December 2004.

*Government Publication Date: 1974-2003\**

**National PCB Inventory:**

Federal NPCB

Environment Canada's National PCB inventory includes information on in-use PCB containing equipment in Canada including federal, provincial and private facilities. Federal out-of-service PCB containing equipment and PCB waste owned by the federal government or by federally regulated industries such as airlines, railway companies, broadcasting companies, telephone and telecommunications companies, pipeline companies, etc. are also listed. Although it is not Environment Canada's mandate to collect data on non-federal PCB waste, the National PCB inventory includes some information on provincial and private PCB waste and storage sites. Some addresses provided may be Head Office addresses and are not necessarily the location of where the waste is being used or stored.

*Government Publication Date: 1988-2008\**

**National Pollutant Release Inventory:**

Federal NPRI

Environment Canada has defined the National Pollutant Release Inventory ("NPRI") as a federal government initiative designed to collect comprehensive national data regarding releases to air, water, or land, and waste transfers for recycling for more than 300 listed substances.

*Government Publication Date: 1993-May 2017*

**Oil and Gas Wells:**

Private OGWE

The Nickle's Energy Group (publisher of the Daily Oil Bulletin) collects information on drilling activity including operator and well statistics. The well information database includes name, location, class, status and depth. The main Nickle's database is updated on a daily basis, however, this database is updated on a monthly basis. More information is available at [www.nickles.com](http://www.nickles.com).

*Government Publication Date: 1988-Aug 31, 2022*

**Ontario Oil and Gas Wells:**

Provincial OOGW

In 1998, the MNR handed over to the Ontario Oil, Gas and Salt Resources Corporation, the responsibility of maintaining a database of oil and gas wells drilled in Ontario. The OGSR Library has over 20,000+ wells in their database. Information available for all wells in the ERIS database include well owner/operator, location, permit issue date, and well cap date, license No., status, depth and the primary target (rock unit) of the well being drilled. All geology/stratigraphy table information, plus all water table information is also provide for each well record.

*Government Publication Date: 1800-Jan 2021*

**Inventory of PCB Storage Sites:**

Provincial OPCB

The Ontario Ministry of Environment, Waste Management Branch, maintains an inventory of PCB storage sites within the province. Ontario Regulation 11/82 (Waste Management - PCB) and Regulation 347 (Generator Waste Management) under the Ontario EPA requires the registration of inactive PCB storage equipment and/or disposal sites of PCB waste with the Ontario Ministry of Environment. This database contains information on: 1) waste quantities; 2) major and minor sites storing liquid or solid waste; and 3) a waste storage inventory.

*Government Publication Date: 1987-Oct 2004; 2012-Dec 2013*

**Orders:**

Provincial ORD

This is a subset taken from Ontario's Environmental Registry (EBR) database. It will include all Orders on the registry such as (EPA s. 17) - Order for remedial work, (EPA s. 18) - Order for preventative measures, (EPA s. 43) - Order for removal of waste and restoration of site, (EPA s. 44) - Order for conformity with Act for waste disposal sites, (EPA s. 136) - Order for performance of environmental measures.

*Government Publication Date: 1994 - Jul 31, 2022*

**Canadian Pulp and Paper:**

Private PAP

This information is part of the Pulp and Paper Canada Directory. The Directory provides a comprehensive listing of the locations of pulp and paper mills and the products that they produce.

*Government Publication Date: 1999, 2002, 2004, 2005, 2009-2014*

**Parks Canada Fuel Storage Tanks:**

Federal PCFT

Canadian Heritage maintains an inventory of known fuel storage tanks operated by Parks Canada, in both National Parks and at National Historic Sites. The database details information on site name, location, tank install/removal date, capacity, fuel type, facility type, tank design and owner/operator.

*Government Publication Date: 1920-Jan 2005\**

**Pesticide Register:**

Provincial PES

The Ontario Ministry of the Environment and Climate Change maintains a database of licensed operators and vendors of registered pesticides.

*Government Publication Date: Oct 2011- Jul 31, 2022*

**Pipeline Incidents:**

Provincial PINC

List of pipeline incidents (strikes, leaks, spills). This is not a comprehensive or complete inventory of pipeline incidents in the province; this listing in an historical copy of records previously obtained under Access to Public Information. Records are not verified for accuracy or completeness.

*Government Publication Date: Feb 28, 2021*

**Private and Retail Fuel Storage Tanks:**

Provincial PRT

The Fuels Safety Branch of the Ontario Ministry of Consumer and Commercial Relations maintained a database of all registered private fuel storage tanks and licensed retail fuel outlets. This database includes an inventory of locations that have gasoline, oil, waste oil, natural gas and/or propane storage tanks on their property. The MCCR no longer collects this information. This information is now collected by the Technical Standards and Safety Authority (TSSA).

*Government Publication Date: 1989-1996\**

**Permit to Take Water:**

Provincial PTTW

This is a subset taken from Ontario's Environmental Registry (EBR) database. It will include all PTTW's on the registry such as OWRA s. 34 - Permit to take water.

*Government Publication Date: 1994 - Jul 31, 2022*

**Ontario Regulation 347 Waste Receivers Summary:**

Provincial REC

Part V of the Ontario Environmental Protection Act ("EPA") regulates the disposal of regulated waste through an operating waste management system or a waste disposal site operated or used pursuant to the terms and conditions of a Certificate of Approval or a Provisional Certificate of Approval. Regulation 347 of the Ontario EPA defines a waste receiving site as any site or facility to which waste is transferred by a waste carrier. A receiver of regulated waste is required to register the waste receiving facility. This database represents registered receivers of regulated wastes, identified by registration number, company name and address, and includes receivers of waste such as: landfills, incinerators, transfer stations, PCB storage sites, sludge farms and water pollution control plants. This information is a summary of all years from 1986 including the most currently available data.

*Government Publication Date: 1986-1990, 1992-2019*

**Record of Site Condition:**

Provincial RSC

The Record of Site Condition (RSC) is part of the Ministry of the Environment's Brownfields Environmental Site Registry. Protection from environmental cleanup orders for property owners is contingent upon documentation known as a record of site condition (RSC) being filed in the Environmental Site Registry. In order to file an RSC, the property must have been properly assessed and shown to meet the soil, sediment and groundwater standards appropriate for the use (such as residential) proposed to take place on the property. The Record of Site Condition Regulation (O. Reg. 153/04) details requirements related to site assessment and clean up.

RSCs filed after July 1, 2011 will also be included as part of the new (O.Reg. 511/09).

*Government Publication Date: 1997-Sept 2001, Oct 2004-Jul 2022*

**Retail Fuel Storage Tanks:**

Private RST

This database includes an inventory of retail fuel outlet locations (including marinas) that have on their property gasoline, oil, waste oil, natural gas and / or propane storage tanks.

*Government Publication Date: 1999-May 31, 2022*

**Scott's Manufacturing Directory:**

Private SCT

Scott's Directories is a data bank containing information on over 200,000 manufacturers across Canada. Even though Scott's listings are voluntary, it is the most comprehensive database of Canadian manufacturers available. Information concerning a company's address, plant size, and main products are included in this database.

*Government Publication Date: 1992-Mar 2011\**

**Ontario Spills:**

Provincial SPL

List of spills and incidents made available the Ministry of the Environment, Conservation and Parks. This database identifies information such as location (approximate), type and quantity of contaminant, date of spill, environmental impact, cause, nature of impact, etc. Information from 1988-2002 was part of the ORIS (Occurrence Reporting Information System). The SAC (Spills Action Centre) handles all spills reported in Ontario. Regulations for spills in Ontario are part of the MOE's Environmental Protection Act, Part X. The Ministry of the Environment, Conservation and Parks cites the coronavirus pandemic as an explanation for delays in releasing data pursuant to requests.

*Government Publication Date: 1988-Sep 2020; Dec 2020-Mar 2021*

**Wastewater Discharger Registration Database:**

Provincial SRDS

Information under this heading is combination of the following 2 programs. The Municipal/Industrial Strategy for Abatement (MISA) division of the Ontario Ministry of Environment maintained a database of all direct dischargers of toxic pollutants within nine sectors including: Electric Power Generation; Mining; Petroleum Refining; Organic Chemicals; Inorganic Chemicals; Pulp & Paper; Metal Casting; Iron & Steel; and Quarries. All sampling information is now collected and stored within the Sample Result Data Store (SRDS).

*Government Publication Date: 1990-Dec 31, 2020*

**Anderson's Storage Tanks:**

Private TANK

The information provided in this database was collected by examining various historical documents, which identified the location of former storage tanks, containing substances such as fuel, water, gas, oil, and other various types of miscellaneous products. Information is available in regard to business operating at tank site, tank location, permit year, permit & installation type, no. of tanks installed & configuration and tank capacity. Data contained within this database pertains only to the city of Toronto and is not warranted to be complete, exhaustive or authoritative. The information was collected for research purposes only.

*Government Publication Date: 1915-1953\**

**Transport Canada Fuel Storage Tanks:**

Federal TCFT

List of fuel storage tanks currently or previously owned or operated by Transport Canada. This inventory also includes tanks on The Pickering Lands, which refers to 7,530 hectares (18,600 acres) of land in Pickering, Markham, and Uxbridge owned by the Government of Canada since 1972; properties on this land has been leased by the government since 1975, and falls under the Site Management Policy of Transport Canada, but is administered by Public Works and Government Services Canada. This inventory provides information on the site name, location, tank age, capacity and fuel type.

*Government Publication Date: 1970 - Dec 2020*

**Variances for Abandonment of Underground Storage Tanks:**

Provincial VAR

Listing of variances granted for storage tank abandonment. This is not a comprehensive or complete inventory of tank abandonment variances in the province; this listing is a copy of tank abandonment variance records previously obtained under Access to Public Information. In Ontario, registered underground storage tanks must be removed within two years of disuse; if removal of a tank is not feasible, an application may be sought for a variance from this code requirement.

Records are not verified for accuracy or completeness.

*Government Publication Date: Feb 28, 2022*

**Waste Disposal Sites - MOE CA Inventory:**

Provincial WDS

The Ontario Ministry of Environment, Waste Management Branch, maintains an inventory of known open (active or inactive) and closed disposal sites in the Province of Ontario. Active sites maintain a Certificate of Approval, are approved to receive and are receiving waste. Inactive sites maintain Certificate(s) of Approval but are not receiving waste. Closed sites are not receiving waste. The data contained within this database was compiled from the MOE's Certificate of Approval database. Locations of these sites may be cross-referenced to the Anderson database described under ERIS's Private Source Database section, by the CA number. All new Environmental Compliance Approvals handed out after Oct 31, 2011 for Waste Disposal Sites will still be found in this database.

*Government Publication Date: Oct 2011- Jul 31, 2022*

**Waste Disposal Sites - MOE 1991 Historical Approval Inventory:**

Provincial WDSH

In June 1991, the Ontario Ministry of Environment, Waste Management Branch, published the "June 1991 Waste Disposal Site Inventory", of all known active and closed waste disposal sites as of October 30st, 1990. For each "active" site as of October 31st 1990, information is provided on site location, site/CA number, waste type, site status and site classification. For each "closed" site as of October 31st 1990, information is provided on site location, site/CA number, closure date and site classification. Locations of these sites may be cross-referenced to the Anderson database described under ERIS's Private Source Database section, by the CA number.

*Government Publication Date: Up to Oct 1990\**

**Water Well Information System:**

Provincial WWIS

This database describes locations and characteristics of water wells found within Ontario in accordance with Regulation 903. It includes such information as coordinates, construction date, well depth, primary and secondary use, pump rate, static water level, well status, etc. Also included are detailed stratigraphy information, approximate depth to bedrock and the approximate depth to the water table.

*Government Publication Date: Jun 30 2022*

# Definitions

**Database Descriptions:** This section provides a detailed explanation for each database including: source, information available, time coverage, and acronyms used. They are listed in alphabetic order.

**Detail Report:** This is the section of the report which provides the most detail for each individual record. Records are summarized by location, starting with the project property followed by records in closest proximity.

**Distance:** The distance value is the distance between plotted points, not necessarily the distance between the sites' boundaries. All values are an approximation.

**Direction:** The direction value is the compass direction of the site in respect to the project property and/or center point of the report.

**Elevation:** The elevation value is taken from the location at which the records for the site address have been plotted. All values are an approximation. Source: Google Elevation API.

**Executive Summary:** This portion of the report is divided into 3 sections:

'Report Summary'- Displays a chart indicating how many records fall on the project property and, within the report search radii.

'Site Report Summary'-Project Property'- This section lists all the records which fall on the project property. For more details, see the 'Detail Report' section.

'Site Report Summary-Surrounding Properties'- This section summarizes all records on adjacent properties, listing them in order of proximity from the project property. For more details, see the 'Detail Report' section.

**Map Key:** The map key number is assigned according to closest proximity from the project property. Map Key numbers always start at #1. The project property will always have a map key of '1' if records are available. If there is a number in brackets beside the main number, this will indicate the number of records on that specific property. If there is no number in brackets, there is only one record for that property.

The symbol and colour used indicates 'elevation': the red inverted triangle will dictate 'ERIS Sites with Lower Elevation', the yellow triangle will dictate 'ERIS Sites with Higher Elevation' and the orange square will dictate 'ERIS Sites with Same Elevation.'

**Unplottables:** These are records that could not be mapped due to various reasons, including limited geographic information. These records may or may not be in your study area, and are included as reference.



# ***Soil Engineers Ltd.***

CONSULTING ENGINEERS

**GEOTECHNICAL • ENVIRONMENTAL • HYDROGEOLOGICAL • BUILDING SCIENCE**

---

90 WEST BEAVER CREEK ROAD, SUITE #100, RICHMOND HILL, ONTARIO L4B 1E7 • TEL (416) 754-8515 • FAX (905) 881-8335

---

<b>BARRIE</b>	<b>MISSISSAUGA</b>	<b>OSHAWA</b>	<b>NEWMARKET</b>	<b>GRAVENHURST</b>	<b>PETERBOROUGH</b>	<b>HAMILTON</b>
TEL: (705) 721-7863	TEL: (905) 542-7605	TEL: (905) 440-2040	TEL: (905) 853-0647	TEL: (705) 684-4242	TEL: (905) 440-2040	TEL: (905) 777-7956
FAX: (705) 721-7864	FAX: (905) 542-2769	FAX: (905) 725-1315	FAX: (905) 881-8335	FAX: (705) 684-8522	FAX: (905) 725-1315	FAX: (905) 542-2769

## **APPENDIX 'C'**

### **OCCUPANCY SEARCH**

**REFERENCE NO. 2107-E018**

## Reference No. 2107-E018

Address	Owner/ Company Name	Direction from Site	2001	1999	1995	1992	1989	1985	1979	1975	1970-1969
<b>Cranston Park Avenue</b>											
478	Brookfield Homes Ltd	Approx 90 m south of subject site	O	X	X	X	X	X	X	X	X
<b>Giancola Crescent</b>											
82	Vaughan Driveway Seal	Approx 90 m south of subject site	O	X	X	X	X	X	X	X	X
<b>Isaac Murray Avenue</b>											
125	Bondfield Construction	Approx 200 m south of subject site	O	X	X	X	X	X	X	X	X
<b>Jane Street</b>											
10851	B&G Tree Service	On west boundary of subject site	O	O	X	X	X	X	X	X	X
10871	C&M Towing	On west boundary of subject site	X	X	O	O	X	X	X	X	X
10921	Gray's Farm Equipment	On west boundary of subject site	O	O	O	O	O	O	O	X	X
10933	Teston Mill Furniture Stripping Co	On west boundary of subject site	X	X	X	X	X	X	O	X	X
10945	C&M Res-Q-Tow	On west boundary of subject site	O	X	X	X	X	X	X	X	X
	C&M Towing		X	X	X	X	O	X	X	X	X
10953	APL Marketing	On west boundary of subject site	X	X	X	O	X	X	X	X	X
11600	Kitomai Investments Inc	Approx 205 m northwest of subject site	O	X	X	X	X	X	X	X	X
<b>Keele Street</b>											
10588	Regional Municipality of York	Approx 45 m south of subject site	O	O	X	X	X	X	X	X	X
10651	Champion Crane Corp	Approx 230 m southeast of subject site	X	X	X	X	X	O	X	X	X
	Concord Engineering Ltd		X	X	O	O	O	X	X	X	X
	Electro-Coating		O	O	O	O	O	X	X	X	X
	Eirich Machines Ltd		X	X	O	X	X	X	X	X	X
	The Fence Factory		O	O	O	O	X	X	X	X	X
	Lightning Electric Inc		X	X	X	O	O	X	X	X	X
	Maile Apple Processing		X	X	X	X	X	O	X	X	X
	Medallion Electric		X	X	X	X	X	O	X	X	X
	Medallion Fence Ltd		O	O	O	O	O	X	X	X	X
	Origo Designs Inc		O	O	O	X	X	X	X	X	X
	Petrex Leasing Ltd		X	X	X	X	X	O	X	X	X
10695	Macri Sand & Gravel	Approx 145 m southeast of subject site	O	X	X	X	X	X	X	X	X
	Parente Garage		O	O	X	X	X	X	X	X	X
10721	M&CC Ltd	Approx 90 m south east of subject site	O	O	X	X	X	X	X	X	X
	M&CC Ltd & Custom Cabinets Ltd		X	X	O	X	X	X	X	X	X
	Modular & Custom Cabinets		O	O	O	O	O	O	X	X	X
	Modular Shelf Centre Ltd		O	O	O	O	X	X	X	X	X
11067	Sure Wood Landscaping Inc	Approx 35 m east of subject site	X	X	X	X	X	O	X	X	X
11191	ACHS College School		O	O	X	X	X	X	X	X	X

## Reference No. 2107-E018

Address	Owner/ Company Name	Direction from Site	2001	1999	1995	1992	1989	1985	1979	1975	1970-1969
	All Canadian Hockey School	Approx 40 m east of subject site	O	O	X	X	X	X	X	X	X
	Maple Nursing Home		X	X	X	O	O	O	O	X	X
11240	Maple Farm Supply Ltd	Approx 40 m east of subject site	O	O	O	O	X	X	X	X	X
11244	Clean-Rite Sewer Services	On east boundary of subject site	O	X	X	X	X	X	X	X	X
	D&R Mazza Landscape Maintenance Inc		X	X	O	O	X	X	X	X	X
	Design Pave		X	X	X	O	X	X	X	X	X
	Direct Underground		O	O	X	X	X	X	X	X	X
	Kile Contracting Ltd		X	O	O	X	X	X	X	X	X
	M&L Charbonneau Construction		X	O	X	X	X	X	X	X	X
	Sansar Contracting		O	O	X	X	X	X	X	X	X
<b>Malmo Court</b>											
84	A&T Auto Refinishing	Approx 210 m south east of subject site	O	X	X	X	X	X	X	X	X
	Allsorts Imports Inc		X	X	X	X	X	O	X	X	X
	Autographs		X	X	O	X	X	X	X	X	X
	Bad Boys Auto Cleanup & Installations		X	X	X	O	X	X	X	X	X
	Blakelock K H Disposal Services		O	O	O	O	O	X	X	X	X
	Coombs N Construction		X	X	X	X	X	O	X	X	X
	Dafoe Floor Ltd		X	X	X	X	X	O	X	X	X
	Fielder Technology Ltd		O	O	O	O	O	X	X	X	X
	The Fluid Recycling Mobile Service		X	X	X	O	X	X	X	X	X
	Harvester Place Inc		X	X	X	X	O	X	X	X	X
	I M Automation		X	O	X	X	X	X	X	X	X
	Iveco Equipment		O	O	O	O	O	X	X	X	X
	Iveco Excavating		X	X	O	X	X	X	X	X	X
	Joe Pace & Son Contg Ltd		X	X	X	X	O	X	X	X	X
	Maple Le Car Shop Ltd		X	X	X	X	X	O	X	X	X
	Mapletown Automotive Inc		X	X	X	O	O	X	X	X	X
	Marcello & Tony Auto Centre		X	X	O	X	X	X	X	X	X
	Millenium Hardwood Floors		X	O	X	X	X	X	X	X	X
	Northern Distributors		X	X	O	O	X	X	X	X	X
	NP Services		O	X	X	X	X	X	X	X	X
	Padovani Guido Painting Contactors		X	X	O	O	O	O	X	X	X
	Peppo Foods LTD		O	O	X	X	X	X	X	X	X
	Precision Plumbing & Heating Ltd		X	X	X	X	O	X	X	X	X
R&W Maintenance Ltd	O	O	O	O	X	X	X	X	X		
R&W Petroleum Mtce Ltd	X	X	X	X	O	X	X	X	X		
Rockport Enterprises Ltd	X	X	X	X	X	O	X	X	X		
Richmond Interlocking Pavers Ltd	X	X	X	X	O	X	X	X	X		

## Reference No. 2107-E018

Address	Owner/ Company Name	Direction from Site	2001	1999	1995	1992	1989	1985	1979	1975	1970-1969
	Suburban Food Services		X	X	X	X	O	O	X	X	X
	Suburban Water Distributors Inc		X	X	X	X	O	X	X	X	X
	TAGG Industries		O	O	O	X	X	X	X	X	X
	Top Motors		O	O	X	X	X	X	X	X	X
	Toronto Reefer Container Service Ltd		X	X	X	X	X	O	X	X	X
	Vaughan Collision		X	X	X	O	O	X	X	X	X
<b>Royal Ridge Crecent</b>											
18	Uprite Construction Ltd	Approx 150 m south of subject site	O	X	X	X	X	X	X	X	X
89	Homelife Pine-West Realty Corp	Approx 80 m south of subject site	X	O	X	X	X	X	X	X	X
112	European Construction Group Ltd	Approx 150 m south of subject site	O	X	X	X	X	X	X	X	X
<b>Teston Road</b>											
2175	Fabco Plastics Wholesale Ltd	Approx 140 m south east of subject site	O	O	O	O	X	X	X	X	X
	Fabco Systems		O	O	O	O	O	O	X	X	X
	Fabricated Plastics Ltd		O	O	X	X	X	X	X	X	X
	Fabricated Plastics Wholesale Ltd		X	X	X	X	X	O	X	X	X
	HYTEK Plastic Sales		O	O	O	X	X	X	X	X	X
	Kemflo Canada Inc		O	O	X	X	X	X	X	X	X
2411	Pisa Construction	Adjacent to southeast corner of subject site	X	X	X	X	O	O	X	X	X
	Pisa Construction Sewer & Water Mains		X	X	X	X	X	X	O	O	X
2430	Blue Crest Construction Ltd	On south boundary of subject site	X	X	X	X	O	X	X	X	X
	NP Services		X	O	X	X	X	X	X	X	X





# ***Soil Engineers Ltd.***

CONSULTING ENGINEERS

**GEOTECHNICAL • ENVIRONMENTAL • HYDROGEOLOGICAL • BUILDING SCIENCE**

90 WEST BEAVER CREEK ROAD, SUITE #100, RICHMOND HILL, ONTARIO L4B 1E7 • TEL (416) 754-8515 • FAX (905) 881-8335

BARRIE	MISSISSAUGA	OSHAWA	NEWMARKET	GRAVENHURST	PETERBOROUGH	HAMILTON
TEL: (705) 721-7863	TEL: (905) 542-7605	TEL: (905) 440-2040	TEL: (905) 853-0647	TEL: (705) 684-4242	TEL: (905) 440-2040	TEL: (905) 777-7956
FAX: (705) 721-7864	FAX: (905) 542-2769	FAX: (905) 725-1315	FAX: (905) 881-8335	FAX: (705) 684-8522	FAX: (905) 725-1315	FAX: (905) 542-2769

## **APPENDIX 'D'**

### **SITE PHOTOGRAPHS**

**REFERENCE NO. 2107-E018**



General view of the northeastern-northern portions of the subject site (looking south)



General view of the construction and landscaping related business located at 11320 Keele Street, the eastern portion of the subject site (looking south)



Monitoring well located at the eastern portion of the subject site (left - looking north) and railway tracks passing through the central-eastern portion of the subject site (right - looking south)

	Title	Project	Reference No.	Date	Appendix 'D'
 <b>Soil Engineers Ltd.</b>	Site Photographs	Contaminant Overview Study Block 27 – properties bounded by Jane Street, Keele Street, Teston Road, and Kirby Road City of Vaughan	2107-E018	September 23, 2022	Page 1



General view of the abandoned residential house (left) and a shed (right) located at 11290 Keele Street, the eastern portion of the subject site (looking south west and west, respectively)



Wood debris (left) observed at 11290 Keele Street (looking west) and residential house (right) at 11244 Keele Street (looking north)



General view of construction and landscaping machineries storage (left) and office and maintenance shop located at the central portion of 11244 Keele Street (looking south and east, respectively)

	Title	Project	Reference No.	Date	Appendix 'D'
 <b>Soil Engineers Ltd.</b>	Site Photographs	Contaminant Overview Study Block 27 – properties bounded by Jane Street, Keele Street, Teston Road, and Kirby Road City of Vaughan	2107-E018	September 23, 2022	Page 2



ASTs including two diesel ASTs with the associated fuel dispenser to the south of the barn and maintenance shop at 11244 Keele Street, the eastern portion of the subject site (looking west)



Beneath the diesel ASTs located at the central portion of 11244 Keele Street (left) and entrance of the maintenance shop (right)



General view of construction company (left) located at the northeast corner of the western portion of 11244 Keele Street, at the central portion of the subject site (looking north) and 3 ASTs (right) located to the west of the commercial building (right – looking east)

	Title	Project	Reference No.	Date	Appendix 'D'
	Site Photographs	Contaminant Overview Study Block 27 – properties bounded by Jane Street, Keele Street, Teston Road, and Kirby Road City of Vaughan	2107-E018	September 23, 2022	Page 3



Diesel AST with the associated fuel dispenser located at the northeast corner of the western portion of 11244 Keele Street (left – looking north-northeast) and 2 diesel ASTs with the associated fuel dispenser located to the east of the commercial building (looking west)



General view of the central portion of the subject site (left - looking south) and domestic water well located at the northeast corner of the western portion of 11244 Keele Street (right – looking northwest)



Metal debris located at the northeast corner of the western portion of 11244 Keele Street (left– looking south) and southeast portion of the subject site (right – looking northwest)

	Title	Project	Reference No.	Date	Appendix 'D'
 <b>Soil Engineers Ltd.</b>	Site Photographs	Contaminant Overview Study Block 27 – properties bounded by Jane Street, Keele Street, Teston Road, and Kirby Road City of Vaughan	2107-E018	September 23, 2022	Page 4



General view of the southern portion of the subject site at 2430 Teston Road (right – looking north and left – looking south)



General view of the southern portion of the subject site at 2440 Teston Road (left – looking north) and south portion of the subject site, behind the residential house at 2440 Teston Road (right – looking north)



General view of the southern portion of the subject site at 2558 Teston Road (left – looking north) and south portion of the subject site, behind the residential house at 2558 Teston Road (right – looking north)

	Title	Project	Reference No.	Date	Appendix 'D'
 <i>Soil Engineers Ltd.</i>	Site Photographs	Contaminant Overview Study Block 27 – properties bounded by Jane Street, Keele Street, Teston Road, and Kirby Road City of Vaughan	2107-E018	September 23, 2022	Page 5



General view of the abandoned residential house at 2546 Teston Road (left – looking east) and a dug-well located to the north of the abandoned house at 2546 Teston Road (right)



General view of the southwest portion of the subject site (left – looking east) and location of former pesticides ASTs located at 10995 Jane Street, the western portion of the subject site (right – looking east)



General view of western portion of the subject site (i.e. 11273 Jane Street) including the foot print of the former building and existing stockpile (left – looking west) and stockpile (right – looking north)

	Title	Project	Reference No.	Date	Appendix 'D'
 <i>Soil Engineers Ltd.</i>	Site Photographs	Contaminant Overview Study Block 27 – properties bounded by Jane Street, Keele Street, Teston Road, and Kirby Road City of Vaughan	2107-E018	September 23, 2022	Page 6



General view of the storage in Quonset Hut and the diesel AST with the associated fuel dispenser located at the northwest portion of 2939 Kirby Road at the northwestern portion of the subject site (left – looking north-northeast) and inside the Quonset Hut (right – looking north)



Diesel AST at 2939 Kirby Road at the northwestern portion of the subject site (left – looking north) and northern portion of the subject site (looking south)



General view of the area of the railway tracks and surrounding areas located at the northern portion of the subject site (looking southeast) and general view of the northern portion of the subject site (right – looking south)

	Title	Project	Reference No.	Date	Appendix 'D'
 <b>Soil Engineers Ltd.</b>	Site Photographs	Contaminant Overview Study Block 27 – properties bounded by Jane Street, Keele Street, Teston Road, and Kirby Road City of Vaughan	2107-E018	September 23, 2022	Page 7





General view of the truck terminal with the associated truck service, and waste oil AST at 11600 and 11610 Keele Street, the neighbouring property beyond Kirby Road to the northeast—north (looking north)



General view of the Truck Dealer with the associated maintenance shops and diesel AST at 2400 Kirby Road, located to the north of the subject site (looking west)



General view of the neighbouring properties to the southeast (left – looking southeast and right – looking east)

	Title	Project	Reference No.	Date	Appendix 'D'
 <b>Soil Engineers Ltd.</b>	Site Photographs	Contaminant Overview Study Block 27 – properties bounded by Jane Street, Keele Street, Teston Road, and Kirby Road City of Vaughan	2107-E018	September 23, 2022	Page 8



General view of the neighbouring properties to the southwest (left – looking northeast) and fuel AST located to the north of the residential house at 10831 Jane Street (the neighbouring property to the southwest-west (right – looking southwest)



General view of the neighbouring properties to the west-southwest (i.e. auto service at 10945 Jane Street) (left – looking east) and golf course located to the north of the subject site (right – looking west)

General view of the neighbouring properties to the southeast (left – looking southeast and right – looking east)

	Title	Project	Reference No.	Date	Appendix 'D'
	Site Photographs	Contaminant Overview Study Block 27 – properties bounded by Jane Street, Keele Street, Teston Road, and Kirby Road City of Vaughan	2107-E018	September 23, 2022	Page 9