



APPENDIX D

Contamination Overview Study



Soil Engineers Ltd.

CONSULTING ENGINEERS

GEOTECHNICAL • ENVIRONMENTAL • HYDROGEOLOGICAL • BUILDING SCIENCE

90 WEST BEAVER CREEK ROAD, SUITE 100, RICHMOND HILL, ONTARIO L4B 1E7 · TEL: (416) 754-8515 · FAX: (905) 881-8335

BARRIE
TEL: (705) 721-7863
FAX: (705) 721-7864

MISSISSAUGA
TEL: (905) 542-7605
FAX: (905) 542-2769

OSHAWA
TEL: (905) 440-2040
FAX: (905) 725-1315

NEWMARKET
TEL: (905) 853-0647
FAX: (905) 881-8335

GRAVENHURST
TEL: (705) 684-4242
FAX: (705) 684-8522

HAMILTON
TEL: (905) 777-7956
FAX: (905) 542-2769

A REPORT TO
BLOCK 27 LANDOWNERS GROUP INC. C/O DELTA URBAN INC.

PHASE I ENVIRONMENTAL SITE ASSESSMENT
CSA STANDARD

CONTAMINANT OVERVIEW STUDY

**BLOCK 27 – PROPERTIES BOUNDED BY JANE STREET, KEELE STREET,
TESTON ROAD, AND KIRBY ROAD
CITY OF VAUGHAN**

Reference No. 2107-E018

September 30, 2022 (Revised)

DISTRIBUTION

3 Copies - Block 27 Landowners Group Inc. c/o Delta Urban Inc.



LIMITATIONS OF LIABILITY

This report was prepared by Soil Engineers Ltd. for the account of Block 27 Landowners Group Inc. c/o Delta Urban Inc. and for review by their designated agents, and financial institutions. Use of the report is subject to the conditions and limitations of the contractual agreement. The material in it reflects the judgement of Hamid Rezaei, M.Sc., P.Geo. QP_{ESA}, and Eleni Girma Beyene, P.Eng., QP_{ESA}, in light of the information available at the time of preparation. Any use which a Third Party makes of this report, and/or any reliance on decisions to be made based on it, are the responsibility of such Third Parties. Soil Engineers Ltd. accepts no responsibility for damages, if any, suffered by any Third Party as a result of decisions made or actions based on this report.

One must understand that the mandate of Soil Engineers Ltd. is to obtain readily available past and present information pertinent to the subject site for a Contaminant Overview Study only. No other warranty or representation, expressed or implied, as to the accuracy of the information is included or intended by this investigation. Site conditions, environmental or otherwise, are not static, and this report documents the site conditions observed at the time of the site reconnaissance.

It should be noted that the information supplied in this report is not sufficient to obtain approval for disposal of excess soil or materials generated during construction.



TABLE OF CONTENTS

1.0	INTRODUCTION.....	1
1.1	General.....	1
1.2	Site Description.....	1
2.0	REVIEW OF RECORDS.....	4
2.1	Area Mapping.....	5
2.2	Aerial Photography.....	5
2.3	Ministry of the Environment and Climate Change Records and Databases..	7
2.4	Other Sources.....	9
2.5	Environmental Risk Information Service Ltd.....	9
2.6	Occupancy Search.....	15
3.0	CONTAMINANTS OVERVIEW STUDY	18
4.0	QUALIFICATIONS.....	27



DRAWINGS

Site Location Plan.....	Drawing No. 1
Property Index Map	Drawing No. 2
1878 Historical Map	Drawing No. 3
1982 Ontario Base Map	Drawing No. 4
Topographical Map.....	Drawing No. 5

APPENDICES

Aerial Photographs	Appendix 'A'
ERIS Database Report	Appendix 'B'
Occupancy Search.....	Appendix 'C'
Site Photographs	Appendix 'D'
Interview Questionnaire.....	Appendix 'E'



1.0 **INTRODUCTION**

1.1 **General**

In accordance with our proposal dated August 22, 2022, Soil Engineers Ltd. (SEL) has carried out a Contaminant Overview Study for properties bounded by Jane Street, Keele Street, Teston Road, and Kirby Road in the City of Vaughan, Ontario, comprising of twenty-eight Parcels (hereinafter referred to as the “subject site”).

The study is conducted in general conformance with the Canadian Standards Association (CSA) Standard Z768-01, partially updated in 2016 (R2016).

The purpose of this study is to identify any potential environmental concern associated with each Parcel and its neighboring properties for a contaminant overview study.

1.2 **Site Description**

This assessment was conducted for a contaminant overview study on properties bounded by Jane Street, Keele Street, Teston Road, and Kirby Road in the City of Vaughan, as shown on the Site Location Plan, Drawing No. 1. The municipal addresses associated with the subject site are 2939, 2615 Kirby Road, 11390, 11320, 11290, 11244, 11140, and 10960 Keele Street, 2270, 2400, 2430, 2440, 2546, 2588, and 2700 Teston Road, and 10977, 10995, and 11273 Jane Street, City of Vaughan.

A copy of the Property Index Map is presented in Drawing No. 2. The Property Identification Numbers (PINs) and UTM coordinates associated with the subject site are as below:

Parcel No.	PIN	Address	UTM Coordinates (NAD 1983)
1	03344-0237 (LT)	2700 Teston Road	617698.61 m E 4858648.42 m N
2	03344-0237 (LT)	2588 Teston Road	618255.43 m E 4858810.04 m N
3	03344-0236 (LT)	2546 Teston Road	618499.19 m E 4858893.19 m N
4	03344-0217 (LT)	2400 Teston Road	618807.74 m E 4859205.76 m N



Parcel No.	PIN	Address	UTM Coordinates (NAD 1983)
5	03344-0089 (LT)	10971 Jane Street	617671.93 m E 4858941.60 m N
6	03344-0056 (LT)	10977 Jane Street	617342.05 m E 4858883.36 m N
7	03344-0227 (LT)	11995 Jane Street	617834.08 m E 4859215.69 m N
8	03344-0050 (LT)	11140 Keele Street	618145.22 m E 4859634.18 m N
9	03344-0025 (LT)	11373 Jane Street	617317.65 m E 4859785.28 m N
10	03344-0036 (LT)	2939 Kirby Road	617415.12 m E 4860255.33 m N
11	03344-0202 (LT)	2615 Kirby Road	617891.10 m E 4860420.48 m N
12	03344-0203 (LT)	-	618001.08 m E 4860436.64 m N
13	03344-0208 (LT)	-	618082.16 m E 4860475.03 m N
14	03344-0204 (LT)	-	618169.25 m E 4860495.52 m N
15	03344-0207 (LT)	-	618273.37 m E 4860521.04 m N
16	03344-0206 (LT)	11390 Keele Street	618331.18 m E 4860262.50 m N
17	03344-0205 (LT)		618689.53 m E 4860533.16 m N
18	03344-0215 (LT)	11244 Keele Street	618286.97 m E 4860012.69 m N
19	03344-0084 (LT)		618754.36 m E 4860165.84 m N
20	03344-0247 (LT)	11140 Keele Street	618865.63 m E 4859876.00 m N
21	03344-0254 (LT)	10960 Keele Street	618972.40 m E 4859590.86 m N
22	03344-0222 (LT)	11320 Keele Street	618830.63 m E 4860456.08 m N
23	03344-0045 (LT)	11290 Keele Street	618848.74 m E 4860346.52 m N
24	03344-0046 (LT)	-	618899.30 m E 4860121.95 m N
25	03344-0052 (LT)	-	618980.44 m E 4859727.42 m N
26	03344-0212 (LT)	2270 Teston Road	619127.90 m E 4858916.29 m N



Parcel No.	PIN	Address	UTM Coordinates (NAD 1983)
27	03344-0080 (LT)	2430 Teston Road	618733.41 m E 4858861.93 m N
28	03344-0079 (LT)	2440 Teston Road	618680.49 m E 4858843.94 m N

The subject site comprises two parts, is rectangular in shape and encompasses an approximate area of 394.3 hectares (973.7 acres).



2.0 RESEARCHES AND SITE INSPECTION

The following previous environmental site assessment reports prepared by Soil Engineers Ltd. (SEL), DS Consultants Ltd. (DS), Cole Engineering (Cole), and AMEC Environmental & Infrastructure (AMEC) for parcels of the subject site were reviewed as part of the current study:

- Phase I Environmental Site Assessment, Proposed Residential Development, Part of Lot 30, Concession 4, South Side of Kirby Road, City of Vaughan, by Soil Engineers Ltd., Reference No. 0407-S059E3, dated July 2004
- Phase I Environmental Site Assessment, Proposed Residential Development, Part of Lot 30, Concession 4, South Side of Kirby Road, City of Vaughan, by Soil Engineers Ltd., Reference No. 0409-S003E, dated September 2004
- Phase One Environmental Site Assessment, Proposed Residential Development, 2400 Teston Road, City of Vaughan, by Soil Engineers Ltd., Reference No. 1108-E038, Dated October 5, 2011
- Phase I Environmental Site Assessment, 11390 Keele Street, Vaughan, by Cole Engineering., Reference No. EM12-0374, dated June 18, 2012
- Phase II Environmental Site Assessment (ESA) Summary Report, 11390 Keele Street, Vaughan, by Cole Engineering., Reference No. EM12-0374, dated September 28, 2012
- Phase II Environmental Site Assessment (ESA), 11390 Keele Street, Vaughan, by Cole Engineering., Reference No. EM12-0374, dated October 10, 2012
- Phase II Environmental Site Assessment (ESA), 11390 Keele Street, Vaughan, by Cole Engineering., Reference No. EM12-0374, dated October 10, 2012
- Phase One Environmental Site Assessment, Proposed Residential Development, 2546 Teston Road, City of Vaughan, by Soil Engineers Ltd., Reference No. 1305-E155, Dated July 3, 2013
- Phase Two Environmental Site Assessment, Proposed Residential Development, 2546 Teston Road, City of Vaughan, by Soil Engineers Ltd., Reference No. 1305-E155, Dated August 20, 2013
- Phase I Environmental Site Assessment, Residential and Agricultural Property, 10971 Jane Street, Vaughan, Ontario, L6A 1S1, by AMEC Environmental & Infrastructure, AME Project No. TT143042, Dated September 11, 2014
- Phase One Environmental Site Assessment, Proposed Residential Development, 10971 Jane Street, City of Vaughan, by Soil Engineers Ltd., Reference No. 1906-E067, dated September 30, 2019
- Phase One Environmental Site Assessment, 11244 Keele Street, Vaughan, Ontario, DS Consultants Ltd., DS Project No. 20-358-100, Dated December 18, 2020
- Phase One Environmental Site Assessment, 2700 Teston Road, Vaughan, Ontario, DS Consultants Ltd., DS Project No. 20-359-100, Dated December 22, 2020
- Phase One Environmental Site Assessment Update, Proposed Residential Development, 11273 Jane Street, City of Vaughan, by Soil Engineers Ltd., Reference No. 2011-E200, dated February 16, 2021



- Phase One Environmental Site Assessment, Proposed Residential Development, 10995 Jane Street, City of Vaughan, by Soil Engineers Ltd., Reference No. 2102-E013, dated April 19, 2021

2.1 **Area Mapping**

Maps of the area were located from the Natural Resources Canada, Geography Network Canada, and the Ontario Ministry of Natural Resources and Forestry (MNRF) databases on September 26, 2022.

A Historical Map drafted in 1878 was located at the McGill University Canadian County Atlas Digital Project website. A copy of the map is presented in Drawing No. 3. The Historical Map shows that the subject site was comprised of estates owned by different owners at that time. Based on the shape and size of the estate, the subject site was used for agricultural purposes with rural residences at that time. Watercourses traverse the southwest portion of the subject site, flowing to the south. Railway tracks were located in between the western and eastern parcels. The subject site was adjacent to the roadways in all direction. It should be noted detail is presented in Section 3.0 of this report.

A 1982 Ontario Base Map (OBM) and a 2015 Topographic Map were reviewed, and copies of these maps are presented as Drawing Nos. 4 and 5, respectively. The OBM indicates that the subject site was located in an agricultural area at that date and has been used for mixed agricultural-rural residential purposes. Based on the topography of the area, local precipitation runoff and groundwater flow in general area of the subject site are expected to flow in a southerly direction towards tributaries of the Don River West Branch, traversed throughout the subject site.

2.2 **Aerial Photography**

Aerial photographs dated 1954, 1970, 1978, 1988, 1995, 2011, and 2021 were located at the York Region Interactive Mapping System on September 26, 2022. These aerial photographs depict the land features of the subject site in those years. Copies of the aerial photographs are presented in Appendix 'A'. A review of the aerial photographs is summarized in the table below and is discussed in detail in Section 3.0.



Year	Subject Site	Surrounding Properties
1954	The subject site appeared to be used as agricultural land with residence dwellings located on the Parcels 1, 2, 3, 4, 6, 8, 9, 10, 11, 17, 19, 22, 23, and 26. An orchard was visible at the western portion of Parcel 9.	Railway tracks were traversed in between the western and eastern portions of the subject site. Agricultural properties with rural residences were located beyond roadways in all directions from the subject site. Residential properties were observed to the southwest of the subject site.
1970	A linear feature (i.e. Trans-Canada pipelines) appeared to be developed at the middle portion of Parcel 17, and north sections of Parcels 16 and 9. A man-made pond was constructed at the southern portion of Parcel 8. Two man-made ponds were observed at the eastern portion of Parcel 1. A shed was developed behind the residential house at the Parcel 26. A new residential building and some other structures (i.e. storage, shed, and silo) were developed at the Parcel 10.	
1978	Two residential buildings were developed at the Parcels 27 and 28. A man-made pond was developed at the north portion of Parcel 28.	
1988	It appears that a local driveway was extended from the east to the east section of Parcel 18.	
1995	It appeared two man-made ponds located at the eastern portion of Parcel 1 were backfilled.	Commercial businesses were developed to the southeast corner of Kelle Stret and Teston Road to the southeast.
2011	The man-made pond located at the southern portion of Parcel 8 was backfilled. The south man-made pond located at the eastern portion of the Parcel 1 was backfilled. The residential house and the shed located at the Parcel 26 were not visible. Some activities and soil disturbance were noted at the north portion of Parcel 27. The residential house located at the eastern portion of Parcel 4 was demolished. The structures located at the central portion of Parcel 8 were not visible. The orchard and structures at the western portion of the Parcel 9 are not visible. The central-south portion of the Parcel 19 was used for storage of machineries and landscaping business. The eastern portion of the Parcel 18 was used for landscaping business. It appears that the Parcel 22 was used for storage of trucks and/or construction materials. Scattered material including wood and metal items and soil stockpiles observed at the northwest corner of Parcel 10. A man-made pond was constructed at the northwest corner of Parcel 10.	A gas station and a commercial business (i.e. existing truck dealership and maintenance at 2400 Kirby Road) were developed to the north-northeast of the subject site prior to 2011. A golf course was developed to the north of the subject site. Residential developments were observed beyond Keele Street to the east and beyond Teston Road to the south. A commercial structure (i.e. existing Walmart) was developed to the west of the subject site.
2021	It appeared the north man-made pond located at the eastern portion of Parcel 1 was backfilled. In addition, the man-made pond located at the northern portion of Parcel 28 was backfilled. A temple was constructed at the north portion of Parcel 27. The structures (i.e.	



Year	Subject Site	Surrounding Properties
	Huts and barns) located at the eastern portion of Parcel 4 are not visible. The man-made pond at the northwest corner of the Parcel 10 was backfilled prior to 2021.	

2.3 **Ministry of the Environment, Conservations and Parks (MECP) Records and Databases**

Waste Disposal Sites

Active and closed landfill sites located in excess of 1 km from the subject site are considered to have no significant potential for environmental impact on the subject site. On September 26, 2022, SEL reviewed the MECP “Waste Disposal Site Inventory”, dated June 1991. There is no record of any active or closed waste disposal site at the subject site. However, there are five records within 1 km of the subject site as shown below.

Type	Class	Site No	Coordinates (UTM NAD 1983)		Distance to Genarl Boundary of the Subject Site	Date Closed
			m E	m N		
Inactive	A6	A 230609	619750	4858850	580m E-SE and trans--gradient	1979-09-20
Active	A3	A 230601	619900	4859250	790m E and trans-gradient	-
Inactive	A6	A 230605	619650	4859400	550m E and trans-gradient	1978-05-31
Inactive	A6	A 230603	619000	4859825	Adjacent to the east (a review of the aerial photograph, dated 1970 from the York Interactive Mapping System shows the location of this closed landfill about 370 m to the east)	1973-09-30
Inactive	A6	A 230606	619000	4859825	Adjacent to the east (a review of the aerial photograph, dated 1970 from	1978-05-31



					the York Interactive Mapping System shows the location of this closed landfill about 600 m to the east)	
--	--	--	--	--	---	--

Industrial Sites Producing or Using Coal Tar and Related Tars in Ontario

On September 26, 2022, SEL reviewed the MOE “Inventory of Industrial Sites Producing or Using Coal Tar and Related Tars in Ontario”, dated November 1988, and the “Inventory of Coal Gasification Plant Waste Sites in Ontario”, dated April 1987. There is no record of any coal gasification plant, coal tar distillation plant, creosote plant, etc., at or within the vicinity of the subject site. All facilities of this nature are located in excess of 1 km from the subject site and are considered to have no potential environmental impact on the subject site.

Polychlorinated Biphenyls (PCBs) Waste Storage Sites

On September 26, 2022, the MECP “Ontario Inventory of PCBs Storage Sites”, dated 2000, was reviewed. The subject site is not registered as a polychlorinated biphenyl (PCB) waste storage site. Furthermore, no PCB storage site is located within 250 m of the subject site.

MECP Waste Generator

On September 26, 2022, the MECP Waste Generator Registration database files, dated 2000, 2008, 2013, 2015, 2018, and 2020, were reviewed. Details are discussed in Section 3.0.

Well Records

The Water Well Information System, provided by the MECP and dated 2021, was reviewed on September 26, 2022 regarding the subject site and the surrounding area. Based on the MECP search record, there are fifty-six records of water wells at the subject site. In addition, there are one hundred and six wells located at the neighbouring properties within 250 m from the subject site boundaries.



2.4 Other Sources

Fire Insurance Plan (FIP)

Fire Insurance Plans (FIPs) and Fire Insurance Maps were last published by CGI Information Systems and Management Consultants Inc. in the mid-1970s. On September 26, 2022, the index of FIPs at the Toronto Reference Library was checked. No Fire Insurance Plan is available for the area of the subject site and properties within 250 m from the subject site boundaries

2.5 Environmental Risk Information Service Ltd

Environmental Risk Information Service (ERIS) Ltd. provides reports that compile information from both government and private databases of interest to the environmental field. An ERIS Ltd, database report Order No. 22092300332 was prepared for the subject site on September 26, 2022. A copy of the report is presented in Appendix 'B'. The records of environmental significance found pertaining to the subject site and properties within 250 m from the subject site are summarized below:

Database	Number of Records for the subject site	Additional Number of Records for Surrounding Properties
Anderson's Waste Disposal Sites (ANDR)	0	2
Borehole (BORE)	3	13
Certificates of Approval (CA)	0	22
Commercial Fuel Oil Tanks (CFOT)	0	1
Delisted Fuel Tanks (DTNK)	0	4
Environmental Activity and Sector Registry (EASR)	0	3
Environmental Registry (EBR)	0	2
Environmental Compliance Approval (ECA)	1	20
Fuel Storage Tank (FST)	0	8
Fuel Storage Tank – Historic (FSTH)	0	2
Ontario Regulation 347 Waste Generators Summary (GEN)	16	54
TSSA Historic Incidents (HINC)	0	7
Fuel Oil Spills and Leaks (INC)	0	2
National Pollutant Release Inventory (NPRI)	0	26
Canadian Pulp and Paper (PAP)	0	1
Pesticide Register (PES)	0	11
Pipeline Incidents (PINC)	0	1
Record of Site Condition (RSC)	1	10
Scott's Manufacturing Directory (SCT)	0	17



Database	Number of Records for the subject site	Additional Number of Records for Surrounding Properties
Ontario Spills (SPL)	1	9
Waste Disposal Sites - MOE 1991 Historical Approval Inventory (WDSH)	0	2
Water Well Information System (WWIS)	68	95

The above-noted records are briefly discussed in the following sections:

Anderson's Waste Disposal Sites (ANDR)

The database contains a list of the likely position of former waste disposal sites to complete any waste disposal sites missing from the MECP's Waste Disposal Site Inventory from 1860 to present. ANDR database indicates no record for the subject site. However, there are two records for a property (described as Maple Dump '03 and Maple Dump '06) located approximately 77 m to the east of the subject site. The ANDR database indicates dump activities closed by 1973 and 1978. The dumped material described as sanitary landfill. For details, please refer to Appendix 'B'.

Commercial Fuel Oil Tanks (CFOT)

The database contains a list of location of commercial underground storage tanks that are registered under access to public information. The database indicates no record for the subject site. However, there is one record for 10778 Jane Street, located approximately 25 m to the southwest. The record described as 22,000 L liquid fuel oil single wall steel UST. For details, please refer to Appendix 'B'.

Delisted Fuel Tanks (DTNK)

The database contains a list of fuel storage tank sites that found and removed from the list of fuel storage tanks as of July 31, 2020. The database indicates no record for the subject site. However, there are three (3) records for 10778 Jane Street (25 m southwest), 11600 Keele Street (40 m north-northeast), and 10750 Jane Street (25 m southwest). For details, please refer to Appendix 'B'.



Environmental Activity and Sector Registry (EASR)

This database includes the businesses which involve common systems and processes such as heating system, standby power systems and automotive refinishing. Based on the database, there is no record for the subject site. However, there are records of air emissions, and construction dewatering for properties located within 250 m from the subject site boundaries. For details, please refer to Appendix 'B'.

Certificate of Approval (CA) and Environmental Compliance Approval (ECA)

The database contains discharge approval for air and noise, industrial sewage, and municipal and private sewage, waste management systems and renewable energy approval. CA database indicates no record for the subject site. However, there is a record of waste management approval for True North Disposal & Contracting Ltd. located at 2960 Teston Road (the neighbouring property to the southwest) in 2009. In addition, there are approvals for municipal water and sewage, municipal and private sewage work or industrial air for properties located within 250 m from the subject site boundaries. Based on CA approval for 2175 Teston Road, there is Fabricated Plastics Limited located 250 m to the east-southeast.

There is no ECA approval for the subject site. However, there is a record of waste management systems approval for True North Disposal & Contracting Ltd. located at 2960 Teston Road (the neighbouring property to the southwest) in 2009. There are additional records of municipal and private sewage works, industrial sewage works (for Imperial Oil Limited located 25 m southwest of the subject site), release into the air, and municipal drinking water systems for properties located within 250 m from the subject site boundaries. For details, please refer to Appendix 'B'.

Environmental Compliance Approval (ECA) and Environmental Registry (EBR)

These databases contain the following types of approvals: air & noise, industrial sewage, municipal and private sewage, waste management systems and renewable energy approvals. The ECA database contains no approval for the subject site. However, there are two approvals for two properties located within 250 m from the subject site boundaries. The approvals are for discharge into the natural environment other than water (i.e. Air). For details, please refer to Appendix 'B'.



Fuel Storage Tank (FST) and Fuel Storage Tank – Historic (FSTH)

The FST and FSTH databases consist of registered private and retail fuel storage tanks in Ontario with fields such as location, tank status, license date, tank type, tank capacity, fuel type, installation year and facility type.

There is no record pertaining to the subject site. However, there are eight FST records pertaining to two properties at 11600 Keele Street (40 m north-northeast) and 11750 Jane Street (25 m southwest). In addition, there are two FSTH records for 11600 Keele Street. The records are associated with fuel USTs located at self-serve gas stations. For details, please refer to Appendix 'B'.

Ontario Regulation 347 Waste Generators Summary (GEN)

Regulation 347 of the Ontario EPA defines a waste generation site as any site, equipment and/or operation involved in the production, collection, handling and/or storage of regulated wastes. A generator of regulated waste is required to register the waste generation site and each waste produced, collected, handled, or stored at the site. This database contains the registration number, company name and address of registered generators including the types of hazardous wastes generated.

There are waste generator records for 11273 Jane Street (Parcel 9, for priestly demolition inc.) and 11244 Keele Street (Parcel 19, for Sansar Contracting Limited). In addition, there are records of registered waste generator for 2960 Teston Road (neighbouring property to the southwest), 10911 Keele Street (Terumo Medical Canada Inc.), 10721 Keele Street (Modular & Costum Cabinets Ltd.), 300 Ravineview Drive, 10899 Keele Street (LT Costum Furnishing Inc.), 2190 Teston Road (Belfor Property Restoration), 2175 Teston Road (Fabricated Plastics Ltd. and Kemflo Canada Inc.), 10877 Keele Street Sanders Steel Inc., 400 St. Joan of Arc Avenue (York Catholic District School Board), and 10588 Keele Street (York, Regional Municipality Environmental Services). For details, please refer to Appendix 'B'.

National Pollutant Release Inventory (NPRI)

The database includes information regarding release to air, water or land, and waste transfers for



recycling for more than 300 listed substances. Based on the database, there is no record for the subject site. However, there are NPRI records for 10899 Keele Street (LT Costum Furnishing Inc.) and 2175 Teston Road (Fabricated Plastics Limited). For details, please refer to Appendix 'B'.

Canadian Pulp and Paper (PAP)

This database, which is maintained by the Pulp and Paper Canada Directory, contains a comprehensive listing of the locations of manufacturing of pulp and paper mills. There is no PAP record for the subject site. However, there is one (1) approval for a property located at 2175 Teston Road, approximately 250 m east-southeast. For details, please refer to Appendix 'B'.

Pesticide Register (PES)

The Pesticide Register is a database maintained by the Ontario MECP containing information of all manufacturers and vendors of registered pesticides. Based on the ERIS database report, there is no PES record registered or the subject site. However, there are records in the PES database registered for 11240 Keele Street (Maple Farm Supply) as a vendor and operator, and 112 Nasir Crescent (as an operator, located approximately 250 m southwest of the subject site. For details, please refer to Appendix 'B'.

TSSA Incidents (INC), TSSA Historic Incidents (HINC) and TSSA Pipeline Incidents (PINC)

The TSSA provides fuel-related safety services associated with the safe transportation, storage, handling and use of fuels such as gasoline, diesel, propane, natural gas, and hydrogen.

ERIS database report indicates two INC record for 11600 Keele Street (the gas station located to the north-northeast) and 110 Colombo Crescent (release of natural gas into the atmosphere). There is no HINC record for the subject site. However, there are seven HINC records for properties within 250 m from the subject site boundaries. The records described as vapour release, gaseous fuel, natural gas release into the atmosphere or natural gas pipeline strike. There is no PINC record for the subject site. However, there is a record of natural gas pipeline damage for a property located within 250 m from the subject site boundaries. For details, please refer to Appendix 'B'.



Record of Site Condition (RSC)

The RSC database indicates one (1) record, RSC no. 204570, for 11273 Jane Street (Parcel 9), filed using Phase I ESA and Phase II ESA in 2012. The proposed development is residential. Based on the RSC, there were seven fuel tanks and one pesticide tank located at the property. In addition, debris consist of wood, metal, concrete, old tractor, plastic and cardboard, and tires were scattered in surrounding the access road and the former buildings. For details, please refer to Appendix 'B'. In addition, there are RSCs filed for properties within 250 m from the subject site boundaries.

Scott's Manufacturing Directory (SCT)

The SCT database is a voluntary and comprehensive database of manufacturers in Ontario, contains information of company addresses, plant sizes and products produced by manufacturers. There is a record of Maple Farm Supply Ltd. at 11240 Keele Street, which is located immediate to the east of the subject site. It should be noted that this municipality address is no longer exist. However, considering the address being even, it is anticipated that the former business was located at the eastern portion of the subject site. In addition, there are truck centre (2400 Kirby Road), cabinet manufacturing (10721 Keel Street), furnishing (or finishing) business (10899 Keele Street), and plastic manufacturing (2175 Teston Road). For details, please refer to Appendix 'B'.

Ontario Spills (SPL)

The Ontario Spills (SPL) database contains information such as the location, type, quantity of contaminant and environmental impact for spills occurred between 1988 and 2011. The reviewed database contains no spill incident for the subject site. However, there is one (1) incident record of 22 L of fuel oil to basement with no clean-up at 10831 Jane Street (the immediate neighbouring property to the west), sewage spilled onto the road on Cranston Park Avenue, overturn of transport diesel fuel truck onto the road at Teston Road and Keele Street, release of natural gas into the atmosphere, 60 L of gasoline onto the ground at 11600 Keele Street (40 m to the north-northeast), 360 L oil onto the ground at 484 Cranston Park Avenue, smoke from fire incident, and odour into the air. For details, please refer to Appendix 'B'.



Waste Disposal Sites - MOE 1991 Historical Approval Inventory (WDSH)

The MECP's Waste Management Branch issued the Waste Disposal Site Inventory of all known active and closed waste disposal sites as of 30st, 1990 in June 1991. There is no record for the subject site. However, there are two records (site nos. A230603 and A230606), located about 60 m to the east of the subject site. These waste disposal sites have been closed in 1973 and 1978, respectively. For details, please refer to Appendix 'B'.

Water Well Information System (WWIS)

This database describes locations and characteristics of water wells found within the Province of Ontario in accordance with the Ontario Regulation 903. The ERIS database report indicates sixty-eight water well records for the subject site and additional ninety-five well records for the neighbouring properties located within 250 m from the subject site. For details, please refer to Appendix 'B'.

2.6 **Occupancy Search**

An occupancy search for properties located within 250 m from the subject site boundaries was conducted on September 26, 2022 using city directories (dated from 1969 to 2001) at the Toronto Reference Library.

Based on the occupancy search, there are records of contracting and landscaping for 11244 Keele Street (Parcel 19). In addition, there are records of a commercial activities including B&G Tree Service (10851 Jane Street), C&M Towing (10871 Jane Street), Gray's Farm Equipment (10921 Jane Street), Teston Mill Furniture Stripping Co (10933 Jane Street), C&M Res-Q-Tow and C&M Towing (10945 Jane Street), industrial and commercial businesses at 10651 Keele Street, a garage and landscaping at 10695 Keele Street, cabinet manufacturing at 10721 Keele Street, landscaping at 11067 Keel Street and 11244 Keele Street, auto body and repair (84 Malmo Court), and plastic manufacturing at 2175 Teston Road. Detail of the occupancy search results are in Appendix 'C'.

2.7 **Site Inspection**

A visual inspection of the subject site and publicly accessible areas within 250 m from the



subject site boundaries was conducted by our representative, Mr. Hamid Rezaei, M.Sc., P.Geo., on September 23, 2022, to determine the general environmental condition of the subject site and the neighbouring properties within 250 m from the subject site boundaries. The details of the site visit are listed in the table below.

Date	Weather Condition	Temperature	Duration
September 23, 2022	Sunny	15° C	3.5 hours 1:30 to 5:00 pm

Site photographs taken during the inspection are presented in Appendix 'D'.

The subject site is located in a mixed commercial/industrial, residential, and agricultural area within the City of Vaughan. The neighbouring properties consist of commercial-residential-parkland properties beyond Keele Street to the east, beyond Jane Street to the west, beyond Kirby Road to the north, and residential properties beyond Teston Road to the south.

At the time of the site inspection, the subject site was occupied by commercial businesses, agricultural fields, and residential buildings. A stockpile of fill material was observed at the subject site. Diesel or fuel ASTs were observed at the subject site. Light equipment or vehicle maintenance is done at the subject site. There was a fuel oil AST and commercial businesses to the north-northeast, east, southeast and southwest of the subject site. Details of site inspection is discussed in Section 3.0.

The ground surface at the subject site is undulated, and the general grade at the subject site descends towards the south. There was no visible sign of any sump or excavated pit at the subject site. Furthermore, there was no noticeable nuisance odour, stained soil or stressed vegetation in any area of the subject site. There was no evidence to suggest that materials of environmental concern are disposed at the subject site. One (1) domestic/commercial/industrial use water well and two (2) monitoring wells were observed at the subject site during the site inspection.

Commercial and industrial properties including Fabco Plastics, cabinetry manufacturing and offices observed beyond Teston Road and Keele Street to the southeast; commercial



buildings including a tire related storage and textile related business beyond Keele Street to the east; a gas station, a truck dealership with the associated maintenance activities and a trailer storage with the associated truck maintenance activities, and a golf course beyond Kirby Road to the north; Walmart beyond Jane Street to the west; an auto service and a towing business to the southwest; and a gas station beyond Teston Road and Jane Street to the southwest. No unexpected noise or odor level was noted emanating from these properties during our inspection.



3.0 CONTAMINANT OVERVIEW STUDY

Throughout the years, the subject site has mainly been used for mixed agricultural-residential-commercial purposes. The subject site currently consists of residential houses, commercial structures, and agricultural lands. Details of the summary of contaminant overview findings pertaining to each Parcel is presented below.

Parcel 1 - Municipality Address: 2700 Teston Road

- Potential use of pesticides as part of agricultural activities at the Parcel including orchards at the eastern and southern portions.
- Two diesel ASTs (with fuel dispensers) were located to the east of the house
- Stained Pavement was noted to the south of the shed.
- Light vehicle maintenance was occurred inside the work shed.
- The eastern portion of the Parcel is used for storage of contracting machineries and equipment.
- There are record of waste management systems with the associated waste generators for True North Disposal & Contracting Ltd. located at 2960 Teston Road, the immediate neighbouring property to the southwest.
- There is a fuel oil AST with the associated spill incident record for 10831 Jane Street, the immediate neighbouring property to the west.
- There are records of auto service, farm equipment maintenance, and towing businesses for 10945 Jane Street, 10921 Jane Street, and 10871 Jane Street, all to the west.

A Phase One ESA Update and a Phase Two ESA are recommended.

Parcel 2 - Municipality Address: 2588 Teston Road

- Potential use of pesticides as part of agricultural activities at the Parcel including an orchard located at the western portion of the Parcel.

A Phase One ESA is recommended.



Parcel 3 - Municipality Address: 2546 Teston Road

- Potential use of pesticides as part of agricultural activities at the Parcel including an orchard located at the southern portion of the Parcel.

A Phase One ESA Update and a Phase Two ESA are recommended.

Parcel 4 - Municipality Address: 2400 Teston Road

- Potential use of pesticides as part of agricultural activities at the Parcel including an orchard located at the north-northwest portion of the Parcel.
- Record of fire incident at a former building located at the Parcel.
- There are two closed waste disposal sites located approximately 550 and 820 m to the northeast of the Parcel.
- Railway tracks are located adjacent to the north half of the Parcel boundary.

A Phase One ESA and a Phase Two ESA are recommended.

Parcel 5 - Municipality Address: 10971 Jane Street

- Potential use of pesticides as part of agricultural activities at the Parcel.
- Potential presence of fill material at the location of former post office, located at the western portion of the Parcel.
- Presence of tire storage and auto parts at the western portion of the Parcel.
- There are records of auto service, farm equipment maintenance, and towing businesses for 10945 Jane Street, 10921 Jane Street, and 10871 Jane Street, all to the west.
- Records of petroleum products and pesticides ASTs for 10995 Jane Street, located about 50 m to the north and up-gradient.
- Record of former elevated metal parameter in soil, groundwater, and sediment; elevated PHCs in soil and groundwater; and soil and groundwater remediation for 10995 Jane Street, located about 50 m to the north and up-gradient.

A Phase One ESA Update and a Phase Two ESA are recommended.



Parcel 6 - Municipality Address: 10977 Jane Street

- Potential use of pesticides as part of agricultural activities at the Parcel.
- Records of petroleum products and pesticides ASTs for 10995 Jane Street, located adjacent to the north and up-gradient.
- Record of former elevated metal parameter in soil, groundwater, and sediment; elevated PHCs in soil and groundwater; and soil and groundwater remediation for 10995 Jane Street, located adjacent to the north and up-gradient.

A Phase One ESA and a Phase Two ESA are recommended.

Parcel 7 - Municipality Address: 10995 Jane Street

- Previously identified potentially environmental concerns were addressed through a Phase One ESA and a Phase Two ESA. No new potential environmental concerns identified.

Parcel 8 - Municipality Address: 11140 Jane Street

- Potential use of pesticides as part of agricultural activities at the Parcel including orchards located at the southern and western portions of the Parcel.
- Presence of diesel ASTs, fuel ASTs, storage of contracting equipment and machineries, and light vehicle maintenance at the neighbouring property to the north (11244 Keele Street – West Part).
- Presence of railway tracks immediate to the east of the Parcel.
- Records of elevated metal parameters in sediment at the neighbouring property, 11273 Jane Street, immediate to the northwest.

A Phase One ESA and a Phase Two ESA are recommended.

Parcel 9 - Municipality Address: 11273 Jane Street

- Potential use of pesticides as part of agricultural activities at the Parcel including an orchard at the western portion of the Parcel.
- Trans-Canada pipeline crosses the northern portion of the Parcel.
- Stockpile of fill material at three locations of the Parcel.



- Former fuel ASTs located at the western portion of the Parcel including an AST adjacent to the property boundary to the west, one fuel tank located to the north of the former barn, three fuel ASTs located to the southwest of the former barn, two fuel ASTs located to the northeast of the former orchard, and one AST located to the east of the former orchard.
- Former pesticide AST located at the western portion of the Parcel.
- Records of elevated parameters petroleum hydrocarbons in soil and groundwater, metals in soil, groundwater, and sediment, with the associated remediation.
- Presence of fill material at the western portion of the Parcel.

A Phase One ESA and a Phase Two ESA are recommended.

Parcel 10 - Municipality Address: 2939 Kirby Road

- Potential use of pesticides as part of agricultural activities at the Parcel.
- Trans-Canada pipeline crosses in close proximity to the south of the Parcel.
- Stockpiles of fill material observed at the northwest portion of the Parcel.
- Fill material of unknown quality at the northwest portion of the Parcel used for backfilling the former man-made pond.
- A diesel AST with the associated fuel dispenser is located at the northwest portion of the Parcel.
- Potential equipment maintenance in the structures located at the northwest portion of the Parcel.
- Potential fuel ASTs for the residential houses.
- Scattered debris including metals, wood, concrete, hydro poles at the northwest portion of the Parcel.

A Phase One ESA and a Phase Two ESA are recommended.

Parcel 11 - Municipality Address: 2615 Kirby Road

- Potential use of pesticides as part of agricultural activities at the Parcel.
- Trans-Canada pipeline crosses in close proximity to the south of the Parcel.
- Historic fire incident in the former residential building located at the northern portion of



the Parcel.

A Phase One ESA and a Phase Two ESA are recommended.

Parcel 12 – No Municipality Address

- Potential use of pesticides as part of agricultural activities at the Parcel.
- Trans-Canada pipeline crosses in close proximity to the south of the Parcel.

A Phase One ESA and a Phase Two ESA are recommended.

Parcel 13 – No Municipality Address

- Potential use of pesticides as part of agricultural activities at the Parcel.
- Trans-Canada pipeline crosses in close proximity to the south of the Parcel.

A Phase One ESA and a Phase Two ESA are recommended.

Parcel 14 – No Municipality Address

- Potential use of pesticides as part of agricultural activities at the Parcel.
- Trans-Canada pipeline crosses in close proximity to the south of the Parcel.

A Phase One ESA and a Phase Two ESA are recommended.

Parcel 15 – No Municipality Address

- Potential use of pesticides as part of agricultural activities at the Parcel.
- Trans-Canada pipeline crosses in close proximity to the south of the Parcel.

A Phase One ESA and a Phase Two ESA are recommended.

Parcel 16 – No Municipality Address

- Potential use of pesticides as part of agricultural activities at the Parcel.
- Trans-Canada pipeline crosses the middle portion of the Parcel through the east to the west.
- Railway tracks are located immediate adjacent to the east of the Parcel.



- A truck dealership with the associated truck maintenance and diesel AST (with a fuel dispenser) is located to the northeast and up-gradient of the Parcel.

A Phase One ESA and a Phase Two ESA are recommended.

Parcel 17 – Municipality Address: 11390 Keele Street

- Potential use of pesticides as part of agricultural activities at the Parcel including an orchard located at the southeast portion of the Parcel.
- Trans-Canada pipeline crosses the middle portion of the Parcel through the east to the west.
- Fill material of unknown quality in the location of former building and pond located at the central-east portion of the Parcel.
- Railway tracks are located immediate adjacent to the west of the Parcel.
- A truck dealership with the associated truck maintenance and diesel AST (with a fuel dispenser), a trailer/truck yard with the associated truck maintenance and waste oil AST, and a gas station with the associated fuel USTs are located to the northeast and up-gradient of the Parcel.

A Phase One ESA and a Phase Two ESA are recommended.

Parcel 18 – Municipality Address: West Part of 11244 Keele Street

- Potential use of pesticides as part of agricultural activities at the Parcel.
- Presence of commercial activities at the northeast corner of the Parcel including a landscaping business, storage of machineries and equipment, and light vehicle maintenance.
- Presence of six ASTs including two diesel ASTs with the associated fuel dispenser located to the east of the building, three fuel ASTs to the west of the building, and one diesel AST with the associated fuel AST to the northeast of the building.
- Scattered debris including metals observed to the east of the on-site building.
- Railway tracks are located immediate adjacent to the east of the Parcel.

A Phase One ESA and a Phase Two ESA are recommended.



Parcel 19 – Municipality Address: East Part of 11244 Keele Street

- Potential use of pesticides as part of agricultural activities at the Parcel.
- Presence of commercial activities at the central-south portions of the Parcel including a contracting business, storage of machineries and equipment, and light vehicle maintenance.
- Presence of four ASTs including two diesel ASTs with the associated fuel dispenser located to the west of the building and two fuel ASTs adjacent to the diesel ASTs, and a 900 L fuel oil AST inside the barn.
- Railway tracks are located immediate adjacent to the west of the Parcel.
- A landscaping business with the associated light vehicle maintenance, diesel and fuel ASTs is located at the neighbouring property to the west (i.e. the West Part of 11244 Keele Street).
- Two closed landfill facilities are located beyond Keele Street, approximately 400 and 600 m to the east-southeast.

A Phase One ESA and a Phase Two ESA are recommended.

Parcel 20 – Municipality Address: 11140 Keele Street

- Potential use of pesticides as part of agricultural activities at the Parcel.
- Presence of commercial activities with the associated light vehicle maintenance, diesel and fuel ASTs at the neighbouring property to the north (i.e. 11244 Keele Street).
- Railway tracks are located immediate adjacent to the west of the Parcel.
- Two closed landfill facilities are located beyond Keele Street, approximately 350 and 600 m to the east.

A Phase One ESA and a Phase Two ESA are recommended.

Parcel 21 – Municipality Address: 10960 Keele Street

- Potential use of pesticides as part of agricultural activities at the Parcel.
- Railway tracks are located immediate adjacent to the west of the Parcel.
- Two closed landfill facilities are located beyond Keele Street, approximately 400 and 650



m to the northeast.

- There are records of waste generators for commercial activities at 10899 Keele Street (LT Costum Furnishing Inc., the neighbouring property to the southeast).

A Phase One ESA and a Phase Two ESA are recommended.

Parcel 22 – Municipality Address: 11320 Keele Street

- Trans-Canada pipeline crosses the middle portion of the Parcel through the east to the west.
- Potential fill material at the central-north portions of the Parcel.
- Storage of equipment and machineries at the central-north portions of the Parcel over the years.

A Phase One ESA and a Phase Two ESA are recommended.

Parcel 23 – Municipality Address: 11290 Keele Street

- Considering the age of the building, potential fuel AST is/was to service the former residential house.
- Trans-Canada pipeline crosses the middle portion of the Parcel through the east to the west.
- Storage of equipment and machineries at the neighbouring property to the north.

A Phase One ESA and a Phase Two ESA are recommended.

Parcel 24 – No Municipality Address

- Considering the age of the building, potential fuel AST is/was to service the residential house.
- Presence of a fuel oil AST in the barn at the neighbouring property to the north and west (i.e. East Part of 11244 Keele Street).

A Phase One ESA and a Phase Two ESA are recommended.



Parcel 25 – No Municipality Address

- Two closed landfill facilities are located beyond Keele Street, approximately 400 and 600 m to the northeast.

A Phase One ESA and a Phase Two ESA are recommended.

Parcel 26 – Municipality Address: 2270 Teston Road

- Potential fill material in footprint of the former building.
- There is a spill incident record on the Keele Street and Teston Road intersection, immediate to the southeast of the Parcel.
- Railway tracks are located beyond Keele Street to the north and east and up-gradient to trans-gradient of the Parcel.

A Phase One ESA and a Phase Two ESA are recommended.

Parcel 27 – Municipality Address: 2430 Teston Road

- Potential fuel AST for the former house building.
- Two pad-mounted transformers are located at the southwest portion of the Parcel.
- Fill material at the northern portion of the Parcel.

A Phase One ESA and a Phase Two ESA are recommended.

Parcel 28 – Municipality Address: 2440 Teston Road

- Potential fuel AST for the former house building.
- Fill material at the northern portion of the Parcel used for backfilling the pond.
- Two pad-mounted transformers are located at the neighbouring property to the east.

A Phase One ESA and a Phase Two ESA are recommended.



4.0 QUALIFICATIONS

Soil Engineers Ltd., formerly known as Soil-Eng Limited (founded in 1976), offers to its clients a range of specialized engineering services. Our company is staffed with both engineers and scientists who draw upon their combined experience to provide a team approach to problem solving and are trained to understand the CSA standards and MOE regulations. We play an integral role in the development of industrial, commercial, institutional and residential subdivisions, complexes, structures, and their related infrastructures, by providing our clients with the needed expertise for their projects.

This report and its assessment were prepared by Mr. Hamid Rezaei, M.Sc., P.Geo. He has a Master's Degree in Geology from the University of Shahid Beheshti, Tehran, and is licensed to practice in Ontario (APGO Licence No. 2355). He has been trained to conduct Phase I and Phase II ESAs in accordance with the CSA and MECP Standards.

Ms. Eleni Girma Beyene is an Environmental Department Manager of Soil Engineers Ltd. She has a Bachelor's Degree in Civil Engineering from Mangalore University (India) and a Master's Degree in Geotechnical Engineering & Infrastructures from University of Hannover (Germany), and is licensed to practice in Ontario (PEO Licence 100068382). She has more than 18 years of experience in conducting ESAs, site decommissioning and site remediation (soil and groundwater) in Ontario. She manages the environmental department, oversees the projects and is involved in the technical review of this report.

One must understand that the mandate of Soil Engineers Ltd. is to obtain readily available past and present information pertinent to the subject site for a Phase I Environmental Site Assessment report only. No other warranty or representation, expressed or implied, as to the accuracy of the information is included or intended by this assessment.

It should be noted that the information supplied in this report may not be sufficient to obtain approval for disposal of excess soil or materials generated during construction, and a chemical testing of soil samples is necessary to obtain such approval.



This report was prepared by Soil Engineers Ltd. for Block 27 Landowners Group Inc. c/o Delta Urban Inc.. The material in it reflects the judgement of Hamid Rezaei, M.Sc., P.Geo. and Eleni Girma Bayene, P.Eng., QP_{ESA}, in light of the information available at the time of preparation at this report. Any use which a Third Party makes of this report, and/or any reliance on decisions to be made based on it, are the responsibility of such Third Parties. Soil Engineers Ltd. accepts no responsibility for damages, if any, suffered by any Third Party as a result of decisions made or actions based on this report.

The objectives and requirements as set out in the CSA Standard Z768-01, partially updated April 1974, for a Phase I ESA were applied in carrying out the environmental site assessment and in the preparation of this report.

SOIL ENGINEERS LTD.

per Hamid Rezaei, M.Sc., P.Geo.

Eleni Girma Beyene, P.Eng., QP_{ESA}
HR/EGB:hr





Soil Engineers Ltd.

CONSULTING ENGINEERS

GEOTECHNICAL • ENVIRONMENTAL • HYDROGEOLOGICAL • BUILDING SCIENCE

90 WEST BEAVER CREEK ROAD, SUITE #100, RICHMOND HILL, ONTARIO L4B 1E7 · TEL (416) 754-8515 · FAX (905) 881-8335

BARRIE
TEL: (705) 721-7863
FAX: (705) 721-7864

MISSISSAUGA
TEL: (905) 542-7605
FAX: (905) 542-2769

OSHAWA
TEL: (905) 440-2040
FAX: (905) 725-1315

NEWMARKET
TEL: (905) 853-0647
FAX: (905) 881-8335







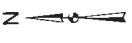

GRAVENHURST
TEL: (705) 684-4242
FAX: (705) 684-8522

PETERBOROUGH
TEL: (905) 440-2040
FAX: (905) 725-1315

HAMILTON
TEL: (905) 777-7956
FAX: (905) 542-2769



DRAWING

REFERENCE NO. 2107-E018

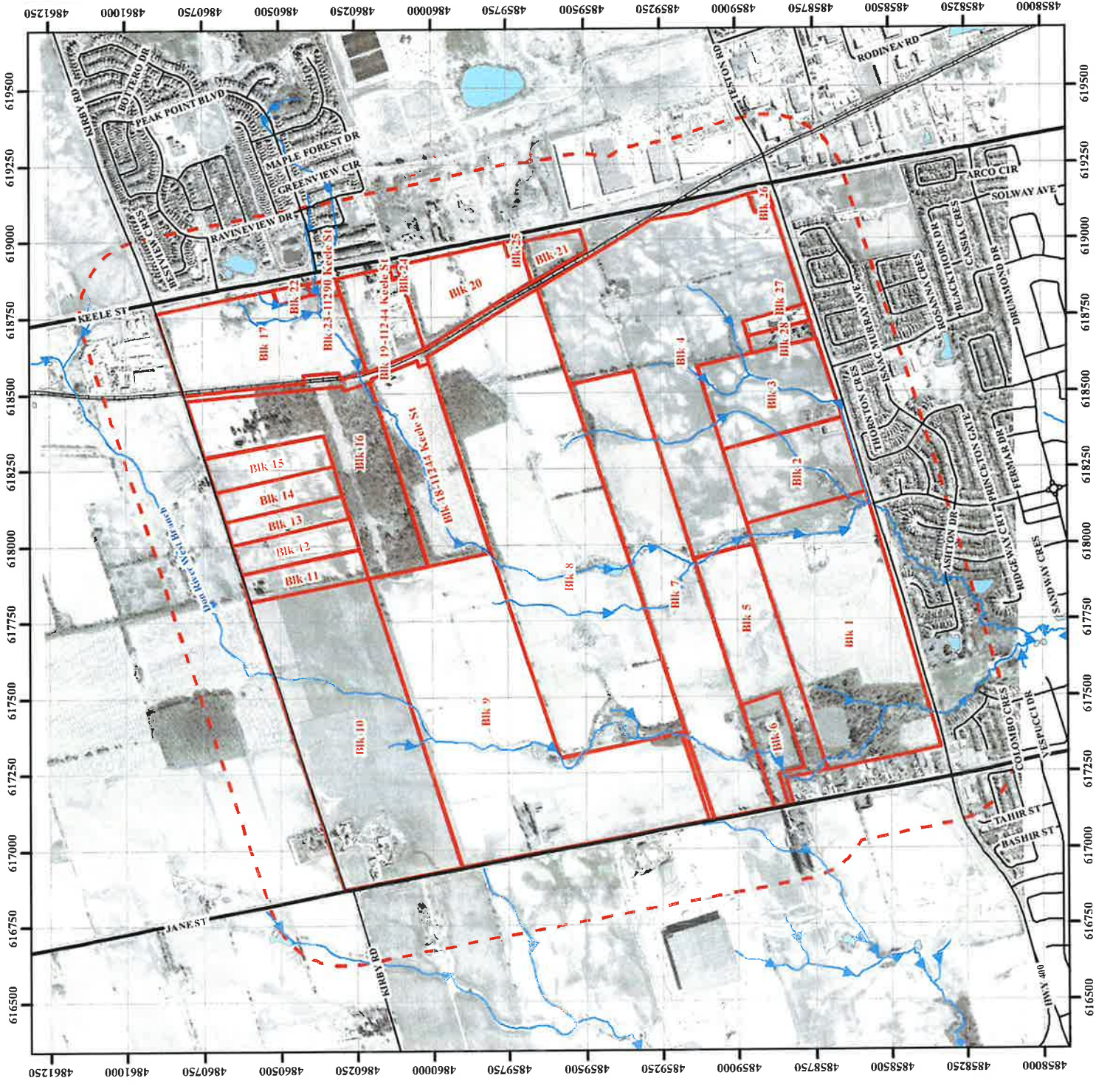
	 The Subject Site
	 Railway
 Major Road	 Local Road
 Water Body	
	
Title: Site Location Plan	
Project: Contaminant Overview Study Block 27 City of Vaughan	
Reference No. 2107-E018	
Date: September 26, 2022	
Scale: 	
Drawing No. 1	





 Subject Site
 Soil Engineers Ltd.
 Title 1878 Historical Map
 Project Contaminant Overview Study
 Block 27
 City of Vaughan
 Reference No. 2107-E018
 Date September 26, 2022
 Scale Not to scale
 Drawing No. 3

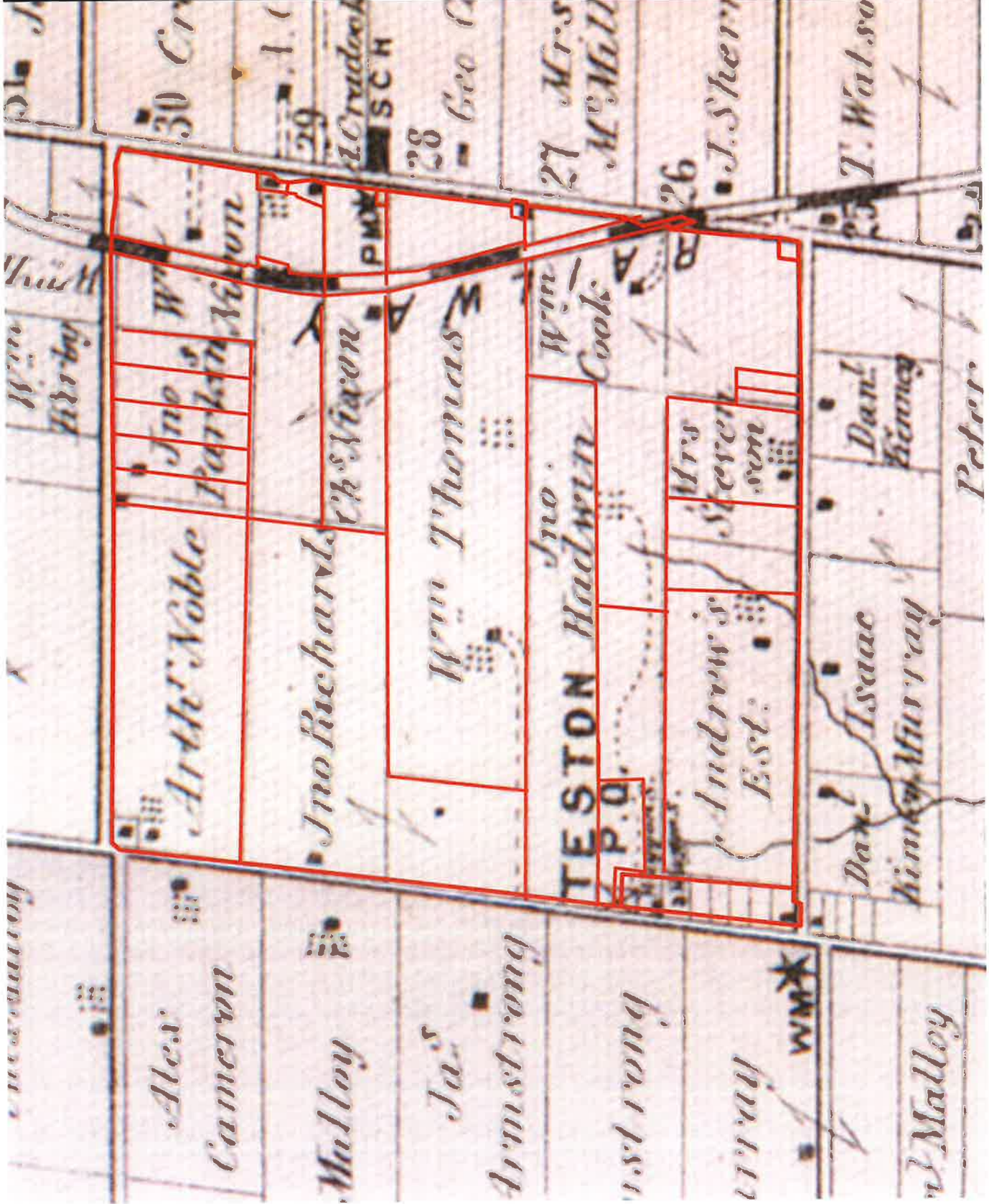



Subject Site



Soil Engineers Ltd.

Title

1982 Ontario Base Map

Project

Contaminant Overview Study
Block 27
City of Vaughan

Reference No.

2107-E018

Date

September 26, 2022

Scale

Refer to Plan

Drawing No.

4

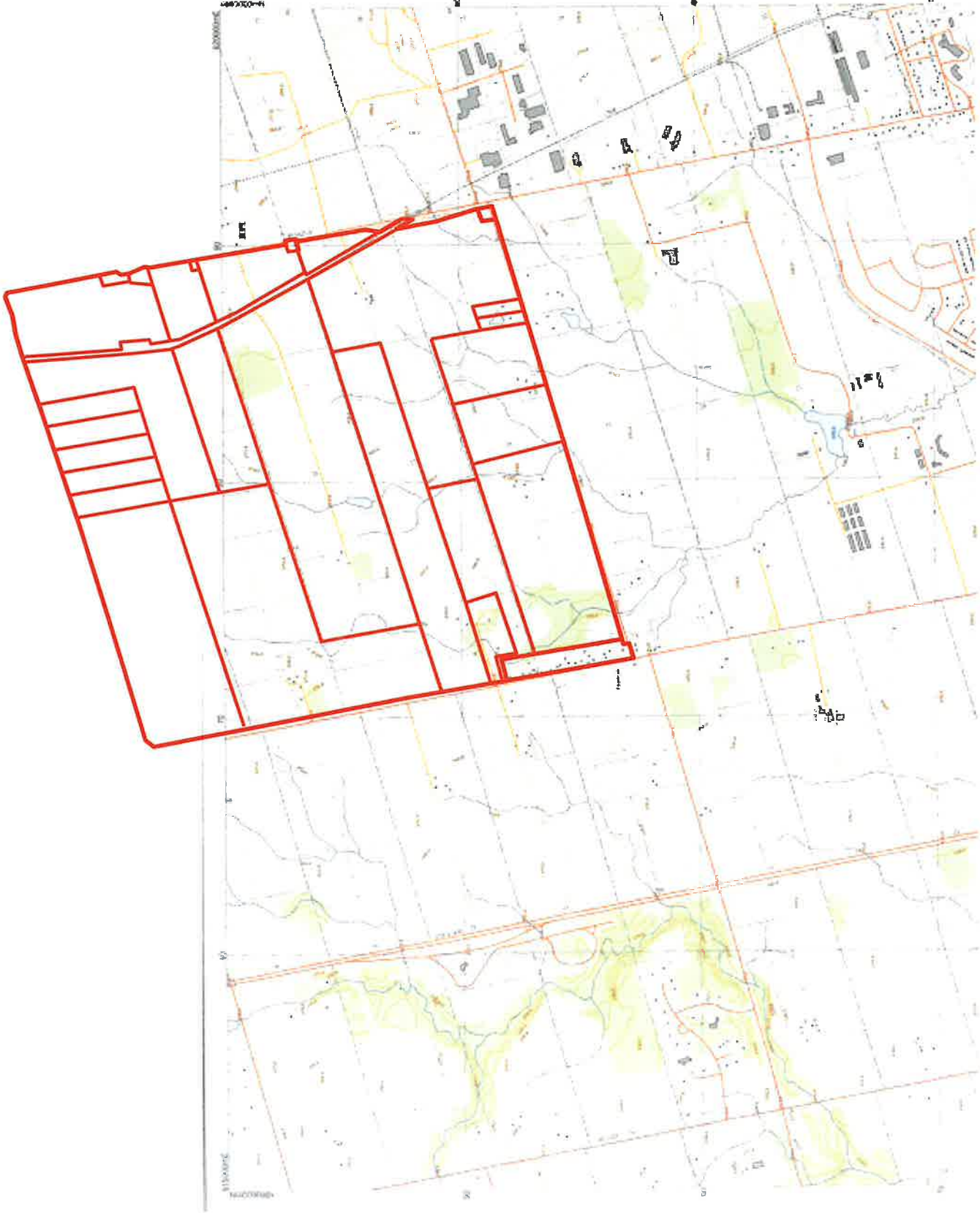

Source: Soil Engineers Ltd.
© 2003 Ontario Ministry of Natural Resources



The Subject Site

Topographic Contour (masl)

Major Road

Water Body



Soil Engineers Ltd.

Title: Topographic Map

Project:

Contaminant Overview Study
Block 27
City of Vaughan

Reference No. 2107-E018

Date: September 26, 2022

Scale:



Drawing No. 5

Source: Contour, Ontario Ministry of Natural Resources and Forestry, 2015
Queen's Printer for Ontario, 2015
Source: Water Body, Ontario Ministry of Natural Resources and Forestry, 2015
Queen's Printer for Ontario, 2015
Source: Water Course, Ontario Ministry of Natural Resources and Forestry, 2015
Queen's Printer for Ontario, 2015

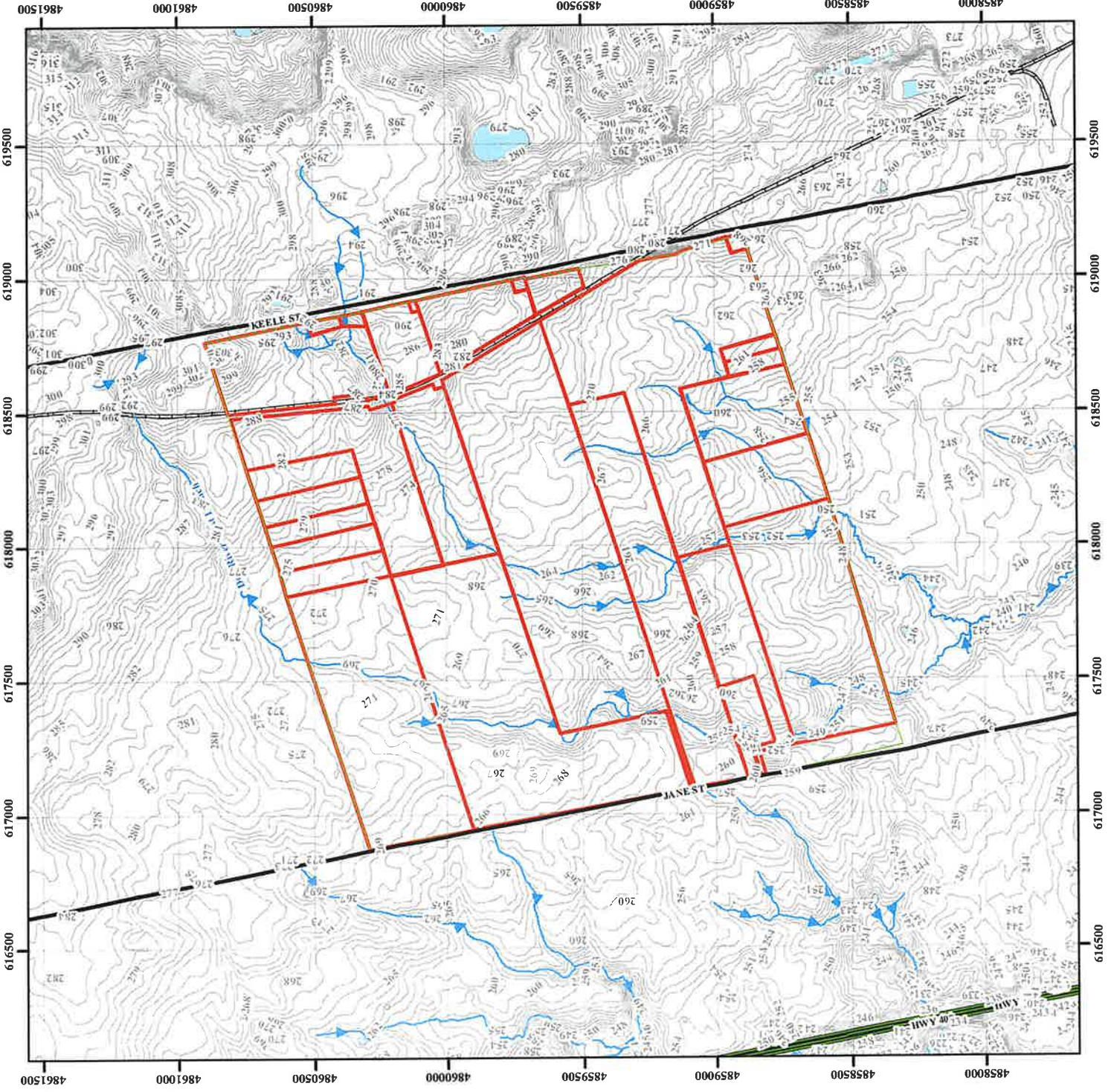



Soil Engineers Ltd.

CONSULTING ENGINEERS

GEOTECHNICAL • ENVIRONMENTAL • HYDROGEOLOGICAL • BUILDING SCIENCE

90 WEST BEAVER CREEK ROAD, SUITE #100, RICHMOND HILL, ONTARIO L4B 1E7 • TEL (416) 754-8515 • FAX (905) 881-8335

BARRIE	MISSISSAUGA	OSHAWA	NEWMARKET	GRAVENHURST	PETERBOROUGH	HAMILTON
TEL: (705) 721-7863	TEL: (905) 542-7605	TEL: (905) 440-2040	TEL: (905) 853-0647	TEL: (705) 684-4242	TEL: (905) 440-2040	TEL: (905) 777-7956
FAX: (705) 721-7864	FAX: (905) 542-2769	FAX: (905) 725-1315	FAX: (905) 881-8335	FAX: (705) 684-8522	FAX: (905) 725-1315	FAX: (905) 542-2769

APPENDIX 'A'

AERIAL PHOTOGRAPHS

REFERENCE NO. 2107-E018



Subject Site



Soil Engineers Ltd.

Title 1954 Aerial Photograph

Project

Contaminant Overview Study
Block 27
City of Vaughan

Reference No.

2107-E018

Date

September 26, 2022

Scale

Refer to map

Appendix 'A'

1

Source: York Region Interactive Map
© 2022 The Regional Municipality of York





Subject Site



Soil Engineers Ltd.

Title 1970 Aerial Photograph

Project

Contaminant Overview Study
Block 27
City of Vaughan

Reference No.

2107-E018

Date

September 26, 2022

Scale

Refer to map

Appendix 'A'

2



Source: York Region Interactive Map
© 2022 The Regional Municipality of York





Subject Site



Soil Engineers Ltd.

Title 1978 Aerial Photograph

Project

Contaminant Overview Study
Block 27
City of Vaughan

Reference No.
2107-E018

Date
September 26, 2022

Scale
Refer to map
Appendix 'A'

3



Source: York Region Interactive Map
© 2022 The Regional Municipality of York





Subject Site



Soil Engineers Ltd.

Title 1988 Aerial Photograph

Project

Contaminant Overview Study
Block 27

City of Vaughan

Reference No.

2107-E018

Date

September 26, 2022

Scale

Refer to map

Appendix 'A'

4



Source: York Region Interactive Map
© 2022 The Regional Municipality of York





Subject Site



Soil Engineers Ltd.

Title	1995 Aerial Photograph
Project	Contaminant Overview Study Block 27 City of Vaughan
Reference No.	2107-E018
Date	September 26, 2022
Scale	Refer to map
	Appendix 'A'
	5

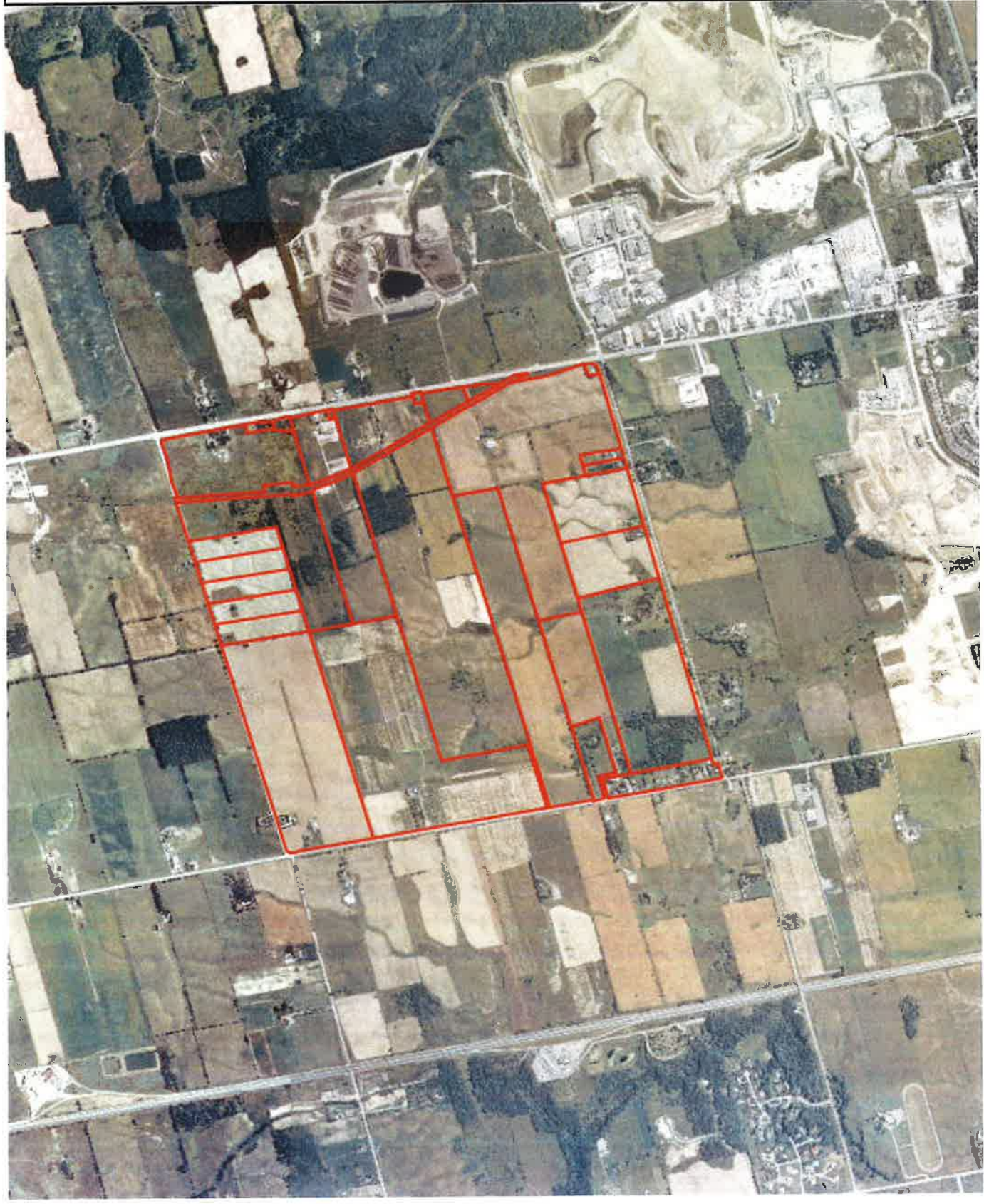

Source: York Region Interactive Map
© 2022 The Regional Municipality of York





Subject Site



Soil Engineers Ltd.

Title 2011 Aerial Photograph

Project

Contaminant Overview Study
Block 27
City of Vaughan

Reference No.
2107-E018

Date
September 26, 2022

Scale
Refer to map

Appendix 'A'

6

Source: York Region Interactive Map
© 2022 The Regional Municipality of York



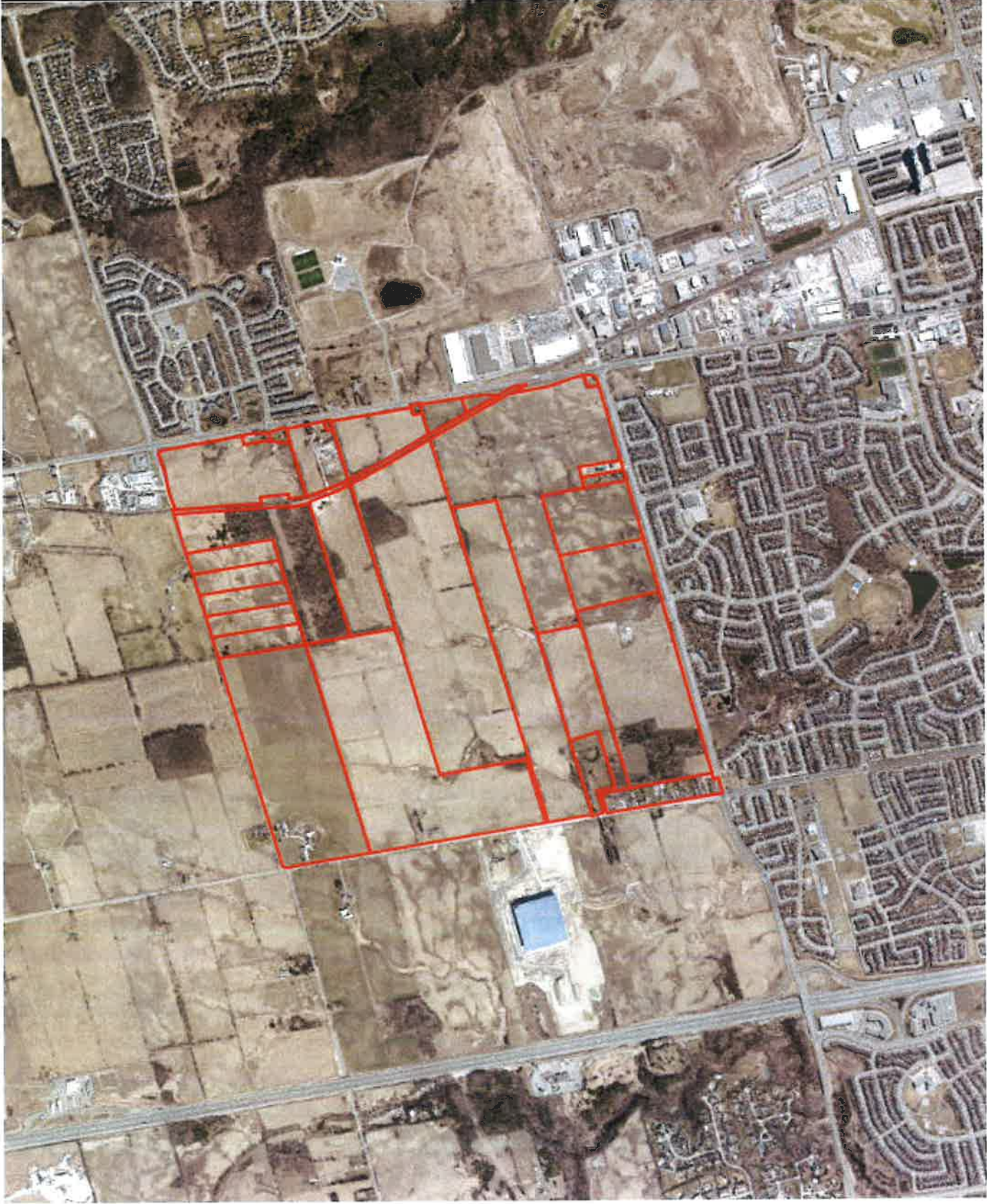

Subject Site



Soil Engineers Ltd.

Title	2021 Aerial Photograph
Project	Contaminant Overview Study Block 27 City of Vaughan
Reference No.	2107-E018
Date	September 26, 2022
Scale	Refer to map
Appendix	'A'
	7

Source: York Region Interactive Map
© 2022 The Regional Municipality of York





Soil Engineers Ltd.

CONSULTING ENGINEERS

GEOTECHNICAL • ENVIRONMENTAL • HYDROGEOLOGICAL • BUILDING SCIENCE

90 WEST BEAVER CREEK ROAD, SUITE #100, RICHMOND HILL, ONTARIO L4B 1E7 • TEL (416) 754-8515 • FAX (905) 881-8335

BARRIE
TEL: (705) 721-7863
FAX: (705) 721-7864

MISSISSAUGA
TEL: (905) 542-7605
FAX: (905) 542-2769

OSHAWA
TEL: (905) 440-2040
FAX: (905) 725-1315

NEWMARKET
TEL: (905) 853-0647
FAX: (905) 881-8335

GRAVENHURST
TEL: (705) 684-4242
FAX: (705) 684-8522

PETERBOROUGH
TEL: (905) 440-2040
FAX: (905) 725-1315

HAMILTON
TEL: (905) 777-7956
FAX: (905) 542-2769

APPENDIX 'B'

ERIS DATABASE REPORT

REFERENCE NO. 2107-E018



DATABASE REPORT

Project Property: 2107-E018
2107-E018
Vaughan ON

Project No:

Report Type: Quote - Custom-Build Your Own Report

Order No: 22092300332

Requested by: Soil Engineers Ltd.

Date Completed: September 26, 2022

Environmental Risk Information Services

A division of Glacier Media Inc.

1.866.517.5204 | info@erisinfo.com | erisinfo.com

Table of Contents

Table of Contents.....	2
Executive Summary.....	3
Executive Summary: Report Summary.....	4
Executive Summary: Site Report Summary - Project Property.....	6
Executive Summary: Site Report Summary - Surrounding Properties.....	16
Executive Summary: Summary By Data Source.....	40
Map.....	78
Aerial.....	79
Topographic Map.....	80
Detail Report.....	81
Unplottable Summary.....	657
Unplottable Report.....	662
Appendix: Database Descriptions.....	691
Definitions.....	700

Notice: IMPORTANT LIMITATIONS and YOUR LIABILITY

Reliance on information in Report: This report DOES NOT replace a full Phase I Environmental Site Assessment but is solely intended to be used as a database review of environmental records.

License for use of information in Report: No page of this report can be used without this cover page, this notice and the project property identifier. The information in Report(s) may not be modified or re-sold.

Your Liability for misuse: Using this Service and/or its reports in a manner contrary to this Notice or your agreement will be in breach of copyright and contract and ERIS may obtain damages for such mis-use, including damages caused to third parties, and gives ERIS the right to terminate your account, rescind your license to any previous reports and to bar you from future use of the Service.

No warranty of Accuracy or Liability for ERIS: The information contained in this report has been produced by ERIS Information Limited Partnership ("ERIS") using various sources of information, including information provided by Federal and Provincial government departments. The report applies only to the address and up to the date specified on the cover of this report, and any alterations or deviation from this description will require a new report. This report and the data contained herein does not purport to be and does not constitute a guarantee of the accuracy of the information contained herein and does not constitute a legal opinion nor medical advice. Although ERIS has endeavored to present you with information that is accurate, ERIS disclaims, any and all liability for any errors, omissions, or inaccuracies in such information and data, whether attributable to inadvertence, negligence or otherwise, and for any consequences arising therefrom. Liability on the part of ERIS is limited to the monetary value paid for this report.

Trademark and Copyright: You may not use the ERIS trademarks or attribute any work to ERIS other than as outlined above. This Service and Report (s) are protected by copyright owned by ERIS Information Limited Partnership. Copyright in data used in the Service or Report(s) (the "Data") is owned by ERIS or its licensors. The Service, Report(s) and Data may not be copied or reproduced in whole or in any substantial part without prior written consent of ERIS.

Executive Summary

Property Information:

Project Property: 2107-E018
2107-E018 Vaughan ON

Project No:

Order Information:

Order No: 22092300332
Date Requested: September 23, 2022
Requested by: Soil Engineers Ltd.
Report Type: Quote - Custom-Build Your Own Report

Historical/Products:

ERIS Xplorer ERIS Xplorer

Executive Summary: Report Summary

<i>Database</i>	<i>Name</i>	<i>Searched</i>	<i>Project Property</i>	<i>Boundary to 0.25km</i>	<i>Total</i>
AAGR	<i>Abandoned Aggregate Inventory</i>	Y	0	0	0
AGR	<i>Aggregate Inventory</i>	Y	0	0	0
AMIS	<i>Abandoned Mine Information System</i>	Y	0	0	0
ANDR	<i>Anderson's Waste Disposal Sites</i>	Y	0	2	2
AST	<i>Aboveground Storage Tanks</i>	Y	0	0	0
AUWR	<i>Automobile Wrecking & Supplies</i>	Y	0	0	0
BORE	<i>Borehole</i>	Y	3	13	16
CA	<i>Certificates of Approval</i>	Y	1	21	22
CDRY	<i>Dry Cleaning Facilities</i>	Y	0	0	0
CFOT	<i>Commercial Fuel Oil Tanks</i>	Y	0	1	1
CHEM	<i>Chemical Manufacturers and Distributors</i>	Y	0	0	0
CHM	<i>Chemical Register</i>	Y	0	0	0
CNG	<i>Compressed Natural Gas Stations</i>	Y	0	0	0
COAL	<i>Inventory of Coal Gasification Plants and Coal Tar Sites</i>	Y	0	0	0
CONV	<i>Compliance and Convictions</i>	Y	0	0	0
CPU	<i>Certificates of Property Use</i>	Y	0	0	0
DRL	<i>Drill Hole Database</i>	Y	0	0	0
DTNK	<i>Delisted Fuel Tanks</i>	Y	0	4	4
EASR	<i>Environmental Activity and Sector Registry</i>	Y	0	3	3
EBR	<i>Environmental Registry</i>	Y	0	2	2
ECA	<i>Environmental Compliance Approval</i>	Y	1	20	21
EEM	<i>Environmental Effects Monitoring</i>	Y	0	0	0
EHS	<i>ERIS Historical Searches</i>	N	-	-	-
EIIS	<i>Environmental Issues Inventory System</i>	Y	0	0	0
EMHE	<i>Emergency Management Historical Event</i>	Y	0	0	0
EPAR	<i>Environmental Penalty Annual Report</i>	Y	0	0	0
EXP	<i>List of Expired Fuels Safety Facilities</i>	Y	0	0	0
FCON	<i>Federal Convictions</i>	Y	0	0	0
FCS	<i>Contaminated Sites on Federal Land</i>	Y	0	0	0
FOFT	<i>Fisheries & Oceans Fuel Tanks</i>	Y	0	0	0
FRST	<i>Federal Identification Registry for Storage Tank Systems (FIRSTS)</i>	Y	0	0	0
FST	<i>Fuel Storage Tank</i>	Y	0	8	8
FSTH	<i>Fuel Storage Tank - Historic</i>	Y	0	2	2
GEN	<i>Ontario Regulation 347 Waste Generators Summary</i>	Y	16	54	70
GHG	<i>Greenhouse Gas Emissions from Large Facilities</i>	Y	0	0	0
HINC	<i>TSSA Historic Incidents</i>	Y	0	7	7

Database	Name	Searched	Project Property	Boundary to 0.25km	Total
IAFT	<i>Indian & Northern Affairs Fuel Tanks</i>	Y	0	0	0
INC	<i>Fuel Oil Spills and Leaks</i>	Y	0	2	2
LIMO	<i>Landfill Inventory Management Ontario</i>	Y	0	0	0
MINE	<i>Canadian Mine Locations</i>	Y	0	0	0
MNR	<i>Mineral Occurrences</i>	Y	0	0	0
NATE	<i>National Analysis of Trends in Emergencies System (NATES)</i>	Y	0	0	0
NCPL	<i>Non-Compliance Reports</i>	Y	0	0	0
NDFT	<i>National Defense & Canadian Forces Fuel Tanks</i>	Y	0	0	0
NDSP	<i>National Defense & Canadian Forces Spills</i>	Y	0	0	0
NDWD	<i>National Defence & Canadian Forces Waste Disposal Sites</i>	Y	0	0	0
NEBI	<i>National Energy Board Pipeline Incidents</i>	Y	0	0	0
NEBP	<i>National Energy Board Wells</i>	Y	0	0	0
NEES	<i>National Environmental Emergencies System (NEES)</i>	Y	0	0	0
NPCB	<i>National PCB Inventory</i>	Y	0	0	0
NPRI	<i>National Pollutant Release Inventory</i>	Y	0	26	26
OGWE	<i>Oil and Gas Wells</i>	Y	0	0	0
OOGW	<i>Ontario Oil and Gas Wells</i>	Y	0	0	0
OPCB	<i>Inventory of PCB Storage Sites</i>	Y	0	0	0
ORD	<i>Orders</i>	Y	0	0	0
PAP	<i>Canadian Pulp and Paper</i>	Y	0	1	1
PCFT	<i>Parks Canada Fuel Storage Tanks</i>	Y	0	0	0
PES	<i>Pesticide Register</i>	Y	0	11	11
PINC	<i>Pipeline Incidents</i>	Y	0	1	1
PRT	<i>Private and Retail Fuel Storage Tanks</i>	Y	0	0	0
PTTW	<i>Permit to Take Water</i>	Y	0	0	0
REC	<i>Ontario Regulation 347 Waste Receivers Summary</i>	Y	0	0	0
RSC	<i>Record of Site Condition</i>	Y	1	10	11
RST	<i>Retail Fuel Storage Tanks</i>	Y	0	0	0
SCT	<i>Scott's Manufacturing Directory</i>	Y	0	17	17
SPL	<i>Ontario Spills</i>	Y	1	9	10
SRDS	<i>Wastewater Discharger Registration Database</i>	Y	0	0	0
TANK	<i>Anderson's Storage Tanks</i>	Y	0	0	0
TCFT	<i>Transport Canada Fuel Storage Tanks</i>	Y	0	0	0
VAR	<i>Variations for Abandonment of Underground Storage Tanks</i>	Y	0	0	0
WDS	<i>Waste Disposal Sites - MOE CA Inventory</i>	Y	0	0	0
WDSH	<i>Waste Disposal Sites - MOE 1991 Historical Approval Inventory</i>	Y	0	2	2
WWIS	<i>Water Well Information System</i>	Y	70	81	151
Total:			93	297	390

Executive Summary: Site Report Summary - Project Property

<i>Map Key</i>	<i>DB</i>	<i>Company/Site Name</i>	<i>Address</i>	<i>Dir/Dist (m)</i>	<i>Elev diff (m)</i>	<i>Page Number</i>
<u>1</u>	WWIS		lot 28 con 4 ON <i>Well ID: 6906608</i>	W/0.0	0.58	<u>81</u>
<u>2</u>	WWIS		lot 27 con 4 ON <i>Well ID: 6926343</i>	SSE/0.0	-3.51	<u>84</u>
<u>3</u>	WWIS		lot 27 con 4 ON <i>Well ID: 6906607</i>	SSW/0.0	-1.49	<u>89</u>
<u>4</u>	WWIS		lot 28 con 4 ON <i>Well ID: 6922552</i>	ENE/0.0	13.01	<u>93</u>
<u>5</u>	WWIS		lot 28 con 4 ON <i>Well ID: 6925264</i>	ENE/0.0	13.01	<u>98</u>
<u>6</u>	WWIS		lot 30 con 4 ON <i>Well ID: 6922777</i>	NW/0.0	4.09	<u>103</u>
<u>7</u>	GEN	priestly demolition inc.	11273 jane street vaughan ON L6A 1S1	W/0.0	-0.65	<u>104</u>
<u>7</u>	RSC	Lormel Developments Ltd.	11273 JANE ST, VAUGHAN, ONTARIO L6A 1S1 Vaughan ON	W/0.0	-0.65	<u>104</u>

Map Key	DB	Company/Site Name	Address	Dir/Dist (m)	Elev diff (m)	Page Number
<u>8</u>	WWIS		lot 26 con 4 ON <i>Well ID: 6916027</i>	S/0.0	-8.99	<u>106</u>
<u>9</u>	WWIS		lot 26 con 4 ON <i>Well ID: 6906603</i>	SSW/0.0	-8.25	<u>110</u>
<u>10</u>	WWIS		KIRBY RD KEELE ST lot 29 con 4 Vaughan ON <i>Well ID: 7333386</i>	NE/0.0	12.28	<u>113</u>
<u>11</u>	WWIS		lot 27 con 4 ON <i>Well ID: 6906606</i>	E/0.0	6.36	<u>115</u>
<u>12</u>	WWIS		lot 26 con 4 ON <i>Well ID: 6912139</i>	S/0.0	-13.14	<u>119</u>
<u>13</u>	WWIS		11213 JANE ST. lot 29 con 4 ON <i>Well ID: 7176508</i>	W/0.0	3.41	<u>121</u>
<u>14</u>	WWIS		11213 JANE ST. lot 29 con 4 ON <i>Well ID: 7176509</i>	W/0.0	3.41	<u>125</u>
<u>15</u>	WWIS		11273 JANE STREET lot 29 con 4 MAPLE ON <i>Well ID: 7153340</i>	W/0.0	3.41	<u>127</u>
<u>16</u>	WWIS		11213 JANE ST. lot 29 con 4 ON <i>Well ID: 7176510</i>	W/0.0	3.41	<u>135</u>
<u>17</u>	WWIS		11213 JANE ST. lot 29 con 4 ON	W/0.0	3.41	<u>137</u>

Map Key	DB	Company/Site Name	Address	Dir/Dist (m)	Elev diff (m)	Page Number
			<i>Well ID: 7176507</i>			
<u>18</u>	WWIS		lot 29 con 4 ON	W/0.0	3.41	<u>139</u>
			<i>Well ID: 6911461</i>			
<u>19</u>	WWIS		lot 28 con 4 ON	ENE/0.0	18.85	<u>143</u>
			<i>Well ID: 6923387</i>			
<u>20</u>	WWIS		lot 30 con 4 ON	N/0.0	13.92	<u>148</u>
			<i>Well ID: 6906610</i>			
<u>21</u>	WWIS		Kirby Road York ON	NE/0.0	20.46	<u>151</u>
			<i>Well ID: 7331137</i>			
<u>22</u>	WWIS		lot 27 con 4 ON	ENE/0.0	23.37	<u>154</u>
			<i>Well ID: 6919526</i>			
<u>23</u>	WWIS		lot 30 con 4 ON	WNW/0.0	3.41	<u>158</u>
			<i>Well ID: 6922627</i>			
<u>24</u>	BORE		ON	SSE/0.0	-11.59	<u>159</u>
<u>25</u>	WWIS		lot 26 con 4 ON	SE/0.0	-1.92	<u>160</u>
			<i>Well ID: 6913864</i>			
<u>26</u>	WWIS		lot 29 con 4 ON	ENE/0.0	24.35	<u>165</u>
			<i>Well ID: 6924262</i>			

<i>Map Key</i>	<i>DB</i>	<i>Company/Site Name</i>	<i>Address</i>	<i>Dir/Dist (m)</i>	<i>Elev diff (m)</i>	<i>Page Number</i>
<u>27</u>	WWIS		KIRBY RD KEELE ST lot 30 con 4 Vaughan ON <i>Well ID: 7333383</i>	NE/0.0	21.77	<u>170</u>
<u>28</u>	WWIS		11272 JANE ST ON <i>Well ID: 7331138</i>	W/0.0	0.33	<u>172</u>
<u>29</u>	WWIS		2430 TESTON RD lot 26 con 4 ON <i>Well ID: 7326793</i>	SE/0.0	-5.99	<u>175</u>
<u>30</u>	WWIS		2430 TESTON RD lot 26 con 4 MAPLE ON <i>Well ID: 7318580</i>	SE/0.0	-4.95	<u>177</u>
<u>31</u>	GEN	SANSAR CONTRACTING LIMITED	11244 KEELE STREET, UNIT 4 VAUGHAN ON L6A 1S5	ENE/0.0	24.20	<u>185</u>
<u>31</u>	GEN	SANSAR CONTRACTING LIMITED	11244 KEELE STREET P.O. BOX 636 MAPLE ON L6A 1S1	ENE/0.0	24.20	<u>185</u>
<u>31</u>	GEN	SANSAR CONTRACTING LIMITED	11244 KEELE STREET P.O. BOX 636 MAPLE ON L6A 1S1	ENE/0.0	24.20	<u>185</u>
<u>31</u>	GEN	SANSAR CONTRACTING LIMITED	11244 KEELE STREET P.O. BOX 636 MAPLE ON L6A 1S1	ENE/0.0	24.20	<u>186</u>
<u>31</u>	GEN	SANSAR CONTRACTING LIMITED	11244 KEELE STREET P.O. BOX 636 MAPLE ON L6A 1S1	ENE/0.0	24.20	<u>186</u>
<u>31</u>	GEN	SANSAR CONTRACTING LIMITED	11244 KEELE STREET P.O. BOX 636 MAPLE ON L6A 1S1	ENE/0.0	24.20	<u>186</u>

Map Key	DB	Company/Site Name	Address	Dir/Dist (m)	Elev diff (m)	Page Number
<u>31</u>	GEN	SANSAR CONTRACTING LIMITED	11244 KEELE STREET P.O. BOX 636 MAPLE ON	ENE/0.0	24.20	<u>187</u>
<u>31</u>	GEN	SANSAR CONTRACTING LIMITED	11244 KEELE STREET P.O. BOX 636 MAPLE ON L6A 1S5	ENE/0.0	24.20	<u>187</u>
<u>31</u>	GEN	SANSAR CONTRACTING LIMITED	11244 KEELE STREET P.O. BOX 636 MAPLE ON L6A 1S5	ENE/0.0	24.20	<u>187</u>
<u>31</u>	GEN	SANSAR CONTRACTING LIMITED	11244 KEELE STREET P.O. BOX 636 MAPLE ON L6A 1S5	ENE/0.0	24.20	<u>188</u>
<u>31</u>	GEN	SANSAR CONTRACTING LIMITED	11244 KEELE STREET P.O. BOX 636 MAPLE ON L6A 1S5	ENE/0.0	24.20	<u>188</u>
<u>31</u>	GEN	SANSAR CONTRACTING LIMITED	11244 KEELE STREET P.O. BOX 636 MAPLE ON L6A 1S5	ENE/0.0	24.20	<u>188</u>
<u>31</u>	GEN	SANSAR CONTRACTING LIMITED	11244 KEELE STREET P.O. BOX 636 MAPLE ON L6A 1S5	ENE/0.0	24.20	<u>189</u>
<u>31</u>	GEN	SANSAR CONTRACTING LIMITED	11244 KEELE STREET P.O. BOX 636 MAPLE ON L6A 1S5	ENE/0.0	24.20	<u>189</u>
<u>32</u>	WWIS		KIRBY RD KEELE ST lot 30 con 4 Vaughan ON <i>Well ID: 7333381</i>	NE/0.0	21.92	<u>189</u>

Map Key	DB	Company/Site Name	Address	Dir/Dist (m)	Elev diff (m)	Page Number
<u>32</u>	WWIS		KIRBY RD KEELE ST lot 30 con 4 Vaughan ON <i>Well ID: 7333382</i>	NE/0.0	21.92	<u>191</u>
<u>33</u>	WWIS		lot 26 con 2 ON <i>Well ID: 6916545</i>	SE/0.0	-4.47	<u>193</u>
<u>34</u>	WWIS		lot 26 con 4 ON <i>Well ID: 6918107</i>	SE/0.0	-4.46	<u>197</u>
<u>35</u>	WWIS		lot 30 con 4 ON <i>Well ID: 6922776</i>	N/0.0	18.44	<u>202</u>
<u>36</u>	WWIS		KIRBY RD KEELE ST lot 30 con 4 Vaughan ON <i>Well ID: 7333389</i>	NE/0.0	21.77	<u>203</u>
<u>37</u>	WWIS		lot 27 con 4 ON <i>Well ID: 6913877</i>	SW/0.0	-10.89	<u>205</u>
<u>38</u>	BORE		ON	SE/0.0	-3.64	<u>210</u>
<u>39</u>	WWIS		lot 26 con 4 ON <i>Well ID: 6913007</i>	SSW/0.0	-11.58	<u>211</u>
<u>40</u>	WWIS		KIRBY RD KEELE ST lot 30 con 4 Vaughan ON <i>Well ID: 7333388</i>	NE/0.0	19.35	<u>214</u>
<u>41</u>	WWIS		lot 29 con 4 ON	ENE/0.0	18.16	<u>216</u>

<i>Map Key</i>	<i>DB</i>	<i>Company/Site Name</i>	<i>Address</i>	<i>Dir/Dist (m)</i>	<i>Elev diff (m)</i>	<i>Page Number</i>
			<i>Well ID: 6906609</i>			
<u>42</u>	WWIS		2932 KIRBY ROAD Vaughan ON	WNW/0.0	8.41	<u>218</u>
			<i>Well ID: 7296803</i>			
<u>43</u>	WWIS		lot 30 con 4 ON	NNE/0.0	23.98	<u>222</u>
			<i>Well ID: 6906501</i>			
<u>44</u>	WWIS		lot 27 con 4 ON	SW/0.0	-9.46	<u>225</u>
			<i>Well ID: 6906605</i>			
<u>45</u>	WWIS		lot 27 con 4 ON	SW/0.0	-8.46	<u>228</u>
			<i>Well ID: 6906604</i>			
<u>46</u>	WWIS		lot 30 con 4 ON	WNW/0.0	4.38	<u>232</u>
			<i>Well ID: 6906611</i>			
<u>47</u>	WWIS		KIRBY RD KEELE ST lot 30 con 4 Vaughan ON	NNE/0.0	23.96	<u>235</u>
			<i>Well ID: 7333384</i>			
<u>48</u>	WWIS		lot 26 con 4 ON	SW/0.0	-15.07	<u>237</u>
			<i>Well ID: 6912786</i>			
<u>49</u>	WWIS		lot 30 con 4 Vaughan ON	NE/0.0	23.45	<u>240</u>
			<i>Well ID: 7332840</i>			
<u>50</u>	WWIS		KIRBY RD KEELE ST lot 30 con 4 Vaughan ON	NE/0.0	25.52	<u>244</u>
			<i>Well ID: 7333385</i>			

Map Key	DB	Company/Site Name	Address	Dir/Dist (m)	Elev diff (m)	Page Number
<u>51</u>	WWIS		lot 26 con 4 ON <i>Well ID:</i> 6919616	SW/0.0	-8.95	<u>246</u>
<u>52</u>	WWIS		KIRBY RD KEELE ST lot 30 con 4 Vaughan ON <i>Well ID:</i> 7333391	NE/0.0	26.98	<u>250</u>
<u>53</u>	WWIS		lot 30 con 4 ON <i>Well ID:</i> 6915399	NE/0.0	23.86	<u>252</u>
<u>54</u>	WWIS		KIRBY RD KEELE ST lot 30 con 4 Vaughan ON <i>Well ID:</i> 7333387	NNE/0.0	25.31	<u>257</u>
<u>55</u>	BORE		ON	SSW/0.0	-16.31	<u>259</u>
<u>56</u>	WWIS		lot 26 con 4 ON <i>Well ID:</i> 6915931	SW/0.0	-12.19	<u>260</u>
<u>57</u>	WWIS		2400 KIRBY ROAD Vaughan ON <i>Well ID:</i> 7296802	NNE/0.0	23.46	<u>263</u>
<u>58</u>	WWIS		11290 pine valley dr Vaughan ON <i>Well ID:</i> 7348501	SW/0.0	-11.14	<u>267</u>
<u>59</u>	WWIS		10851 JANE ST. YORK COUNTY lot 26 con 4 TESTON ON <i>Well ID:</i> 7173160	SW/0.0	-10.55	<u>275</u>
<u>60</u>	WWIS		2270 TESTON ROAD lot 26 con 4 VAUGHAN ON	ESE/0.1	2.11	<u>279</u>

Map Key	DB	Company/Site Name	Address	Dir/Dist (m)	Elev diff (m)	Page Number
			<i>Well ID: 6928543</i>			
<u>60</u>	WWIS		2270 TESTON ROAD lot 26 con 4 VAUGHAN ON	ESE/0.1	2.11	<u>281</u>
			<i>Well ID: 6928544</i>			
<u>61</u>	WWIS		TESTON AND KEELE VAUGHAN ON	ESE/0.0	2.11	<u>282</u>
			<i>Well ID: 6930163</i>			
<u>61</u>	WWIS		TESTON AND KEELE VAUGHAN ON	ESE/0.0	2.11	<u>286</u>
			<i>Well ID: 7043458</i>			
<u>62</u>	WWIS		lot 25 con 4 ON	SW/0.0	-10.34	<u>289</u>
			<i>Well ID: 6906601</i>			
<u>63</u>	SPL	PRIVATE RESIDENCE	10831 JANE ST, TOWN OF MAPLE FURNACE OIL TANK VAUGHAN CITY ON L6A 1S1	SW/0.0	-10.59	<u>293</u>
<u>64</u>	WWIS		lot 26 con 4 ON	SW/0.0	-10.59	<u>293</u>
			<i>Well ID: 6919304</i>			
<u>65</u>	WWIS		lot 26 con 4 ON	SW/0.0	-10.59	<u>298</u>
			<i>Well ID: 6914590</i>			
<u>66</u>	WWIS		KIRBY RD KEELE ST lot 30 con 4 Vaughan ON	NE/0.0	33.85	<u>301</u>
			<i>Well ID: 7333390</i>			
<u>67</u>	WWIS		TESTON RD Vaughan ON	SW/0.0	-10.74	<u>303</u>
			<i>Well ID: 7320984</i>			

<i>Map Key</i>	<i>DB</i>	<i>Company/Site Name</i>	<i>Address</i>	<i>Dir/Dist (m)</i>	<i>Elev diff (m)</i>	<i>Page Number</i>
<u>68</u>	GEN	INLAND EXCAVATING AND DISPOSAL INCORPORATED	2960 TESTON SIDE ROAD MAPLE ON L6A 1S1	SW/0.0	-10.61	<u>305</u>
<u>68</u>	CA	True North Disposal & Contracting Ltd.	2960 Teston Rd Maple Vaughan ON	SW/0.0	-10.61	<u>305</u>
<u>68</u>	ECA	True North Disposal & Contracting Ltd.	2960 Teston Rd Maple Vaughan ON L6A 1S1	SW/0.0	-10.61	<u>306</u>
<u>68</u>	WWIS		2960 TESTON RD Vaughan ON <i>Well ID: 7315923</i>	SW/0.0	-10.61	<u>306</u>
<u>69</u>	WWIS		2960 TESTON RD Vaughan ON <i>Well ID: 7320983</i>	SW/0.0	-10.56	<u>309</u>
<u>70</u>	WWIS		2960 TESTON RD Vaughan ON <i>Well ID: 7320982</i>	SW/0.0	-10.56	<u>312</u>
<u>71</u>	WWIS		2960 TESTON RD Vaughan ON <i>Well ID: 7315922</i>	SW/0.0	-10.62	<u>314</u>
<u>72</u>	WWIS		2960 TESTON RD Vaughan ON <i>Well ID: 7315924</i>	SW/0.0	-10.56	<u>317</u>
<u>73</u>	WWIS		2980 TESTON SO. ROAD lot 26 con 4 VAUGHAN ON <i>Well ID: 6928359</i>	SW/0.0	-9.52	<u>320</u>

Executive Summary: Site Report Summary - Surrounding Properties

Map Key	DB	Company/Site Name	Address	Dir/Dist (m)	Elev Diff (m)	Page Number
<u>74</u>	WWIS		lot 26 con 4 ON <i>Well ID: 6906602</i>	ESE/2.5	1.67	<u>322</u>
<u>75</u>	ECA	Fenmarcon Developments Inc.	11110 Jane St Vaughan ON L4K 5Y4	WSW/6.4	-1.61	<u>326</u>
<u>75</u>	RSC	FENMARCON DEVELOPMENTS INC.	11110 JANE STREET, VAUGHAN, ON L6A 1S1 Vaughan ON	WSW/6.4	-1.61	<u>326</u>
<u>75</u>	RSC	FENMARCON DEVELOPMENTS INC.	11110 JANE STREET, CITY OF VAUGHAN, ON L6A 1S1 Vaughan ON	WSW/6.4	-1.61	<u>327</u>
<u>75</u>	RSC	FENMARCON DEVELOPMENTS INC.	11110 JANE STREET, CITY OF VAUGHAN, ON L6A 1S1 Vaughan ON	WSW/6.4	-1.61	<u>328</u>
<u>75</u>	RSC	FENMARCON DEVELOPMENTS INC.	11110 JANE STREET, CITY OF VAUGHAN, ON L6A 1S1 Vaughan ON	WSW/6.4	-1.61	<u>329</u>
<u>75</u>	RSC	FENMARCON DEVELOPMENTS INC.	11110 JANE STREET, CITY OF VAUGHAN, ON L6A 1S1 Vaughan ON	WSW/6.4	-1.61	<u>330</u>
<u>75</u>	WWIS		11110 Jane Street lot 28 con 5 Maple ON <i>Well ID: 7386532</i>	WSW/6.4	-1.61	<u>332</u>
<u>75</u>	WWIS		11110 Jane Street lot 28 con 5 Maple ON <i>Well ID: 7386533</i>	WSW/6.4	-1.61	<u>334</u>
<u>75</u>	WWIS		11110 Jane Street lot 28 con 5 Maple ON <i>Well ID: 7386534</i>	WSW/6.4	-1.61	<u>336</u>
<u>76</u>	WWIS		lot 26 con 4 ON <i>Well ID: 6914763</i>	SW/8.0	-10.62	<u>339</u>

Map Key	DB	Company/Site Name	Address	Dir/Dist (m)	Elev Diff (m)	Page Number
<u>77</u>	WWIS		2993 TESTON ROAD lot 26 con 4 MAPLE ON <i>Well ID: 6928030</i>	SW/8.4	-10.56	<u>342</u>
<u>78</u>	PES	MAPLE FARM SUPPLY LTD	11240 KEEL ST. MAPLE ON L0P 1A0	ENE/8.7	24.63	<u>348</u>
<u>78</u>	PES	MAPLE FARM SUPPLY (C#88138)	11240 KEELE STREET MAPLE ON L3Y 4S5	ENE/8.7	24.63	<u>348</u>
<u>78</u>	SCT	Maple Farm Supply Ltd.	11240 Keele St Maple ON L6A 1S5	ENE/8.7	24.63	<u>349</u>
<u>78</u>	PES	MAPLE FARM SUPPLY (C#98563)	11240 KEELE STREET MAPLE ON L6A1S5	ENE/8.7	24.63	<u>349</u>
<u>78</u>	PES	MAPLE FARM SUPPLY (C#98563)	11240 KEELE STREET MAPLE ON L6A1S5	ENE/8.7	24.63	<u>349</u>
<u>79</u>	WWIS		2960 TESTON ROAD lot 26 con 4 MAPLE ON <i>Well ID: 6928314</i>	SW/9.8	-10.62	<u>350</u>
<u>80</u>	WWIS		11021 JANE STREET NEAR Vaughan ON <i>Well ID: 7296804</i>	W/10.4	-0.06	<u>352</u>
<u>81</u>	SPL	UNKNOWN	ON CRANSTON PARK AVENUE, SOUTH OF TESTON ROAD VAUGHAN CITY ON	S/14.7	-15.65	<u>356</u>
<u>82</u>	CA	JANE PARK DEVELOPMENTS INC.	LOT 25,CON.5/TESTON RD/JANE ST VAUGHAN CITY ON	SW/16.2	-10.58	<u>356</u>
<u>82</u>	CA	JANE PARK DEVELOPMENTS INC.	LOT 25,CON.5/TESTON RD/JANE ST VAUGHAN CITY ON	SW/16.2	-10.58	<u>356</u>
<u>82</u>	GEN	Imperial Oil	SW corner of Jane Street and Teston Road Vaughan ON	SW/16.2	-10.58	<u>357</u>
<u>82</u>	GEN	Imperial Oil	SW corner of Jane Street and Teston Road Vaughan ON	SW/16.2	-10.58	<u>357</u>

Map Key	DB	Company/Site Name	Address	Dir/Dist (m)	Elev Diff (m)	Page Number
<u>82</u>	ECA	Imperial Oil Limited	Jane Street and Teston Road Vaughan ON M3B 1Z2	SW/16.2	-10.58	<u>357</u>
<u>82</u>	GEN	Imperial Oil	SW corner of Jane Street and Teston Road Vaughan ON L6A 4B4	SW/16.2	-10.58	<u>358</u>
<u>83</u>	WWIS		ON <i>Well ID: 7370714</i>	NNE/18.2	24.60	<u>358</u>
<u>84</u>	WWIS		JANE STREET & TRESTON ROAD Vaughan ON <i>Well ID: 7296806</i>	SW/19.2	-10.52	<u>359</u>
<u>85</u>	RSC	THE CORPORATION OF THE CITY OF VAUGHAN	11085 KEELE STREET, VAUGHAN, ON L6A 1S1 Vaughan ON	E/23.0	21.14	<u>362</u>
<u>86</u>	WWIS		lot 28 con 4 ON <i>Well ID: 6910325</i>	ENE/23.3	25.11	<u>363</u>
<u>87</u>	DTNK	Teston United Church	10778 Jane St KING CITY ON	SW/24.2	-11.07	<u>368</u>
<u>87</u>	DTNK	TESTON UNITED CHURCH	10778 JANE ST KING CITY ON CA ON	SW/24.2	-11.07	<u>368</u>
<u>87</u>	CFOT	TESTON UNITED CHURCH	10778 JANE ST KING CITY ON CA ON	SW/24.2	-11.07	<u>369</u>
<u>88</u>	WWIS		KIRBY ROAD AND KEELE STREET VAUGHAN ON <i>Well ID: 7298839</i>	NE/25.5	33.44	<u>369</u>
<u>89</u>	WWIS		lot 31 con 5 ON <i>Well ID: 6922625</i>	NW/27.3	7.57	<u>373</u>
<u>90</u>	WWIS		lot 25 con 4 ON <i>Well ID: 6914984</i>	SW/30.9	-10.67	<u>374</u>
<u>91</u>	CA	MAPLEVIEW RAVINES LTD.	KEELE ST/TESTON RD/KIRBY RD. VAUGHAN CITY ON	ESE/31.3	1.71	<u>379</u>

Map Key	DB	Company/Site Name	Address	Dir/Dist (m)	Elev Diff (m)	Page Number
<u>91</u>	CA	MAPLEVIEW RAVINES LTD.	KEELE ST./TESTON RD./KIRBY RD. VAUGHAN CITY ON	ESE/31.3	1.71	<u>379</u>
<u>91</u>	CA	STOCKWORTH, DOBLE DEVELOPMENTS INC.	TESTON RD./KEELE ST. VAUGHAN CITY ON	ESE/31.3	1.71	<u>379</u>
<u>91</u>	SPL	TRANSPORT TRUCK	INTERSECTION OF TESTON ROAD AND KEELE ST. MOTOR VEHICLE (OPERATING FLUID) VAUGHAN CITY ON	ESE/31.3	1.71	<u>380</u>
<u>91</u>	CA	YORK MAJOR HOLDINGS INC.	TESTON RD./KEELE ST. VAUGHAN CITY ON	ESE/31.3	1.71	<u>380</u>
<u>91</u>	CA	R.M. OF YORK	KEELE ST./TESTON RD., MAPLE PS VAUGHAN CITY ON	ESE/31.3	1.71	<u>380</u>
<u>91</u>	CA	YORK MAJOR HOLDINGS INC.	KEELE ST./TESTON RD. VAUGHAN CITY ON	ESE/31.3	1.71	<u>381</u>
<u>92</u>	WWIS		lot 31 con 4 ON <i>Well ID: 6924261</i>	NEE/32.3	19.36	<u>381</u>
<u>93</u>	WWIS		lot 28 con 4 ON <i>Well ID: 6906691</i>	WSW/33.1	-5.38	<u>386</u>
<u>94</u>	BORE		ON	SW/33.3	-8.11	<u>390</u>
<u>95</u>	WWIS		lot 25 con 4 ON <i>Well ID: 6906599</i>	SW/38.4	-11.22	<u>391</u>
<u>96</u>	BORE		ON	NNW/39.0	9.36	<u>394</u>
<u>97</u>	CA	MAPLEWOOD RAVINES LTD.	KIRBY RD./KEELE ST. VAUGHAN CITY ON	NE/39.2	33.37	<u>395</u>
<u>97</u>	CA	MAPLEWOOD RAVINES LTD.	KIRBY RD./KEELE ST./FOOTHILLS VAUGHAN CITY ON	NE/39.2	33.37	<u>395</u>

Map Key	DB	Company/Site Name	Address	Dir/Dist (m)	Elev Diff (m)	Page Number
<u>97</u>	CA	MAPLEWOOD RAVINES LTD.	KEELE ST./KIRBY SIDEROAD P.S. VAUGHAN CITY ON	NE/39.2	33.37	<u>395</u>
<u>97</u>	CA	MAPLEWOOD RAVINES LTD.	KEELE ST./KIRBY SIDEROAD, SWM VAUGHAN CITY ON	NE/39.2	33.37	<u>396</u>
<u>98</u>	BORE		ON	ESE/40.4	13.11	<u>396</u>
<u>99</u>	WWIS		lot 25 con 4 ON <i>Well ID: 6906598</i>	SW/40.4	-10.72	<u>397</u>
<u>100</u>	WWIS		lot 31 con 4 ON <i>Well ID: 6922660</i>	N/40.8	11.33	<u>400</u>
<u>101</u>	SPL	Enbridge Gas Distribution	77 Royal Ridge Crescent Vaughan ON	SSE/41.6	-11.59	<u>401</u>
<u>102</u>	WWIS		lot 25 con 4 ON <i>Well ID: 6921858</i>	ESE/41.9	0.31	<u>401</u>
<u>103</u>	BORE		ON	ESE/43.7	13.10	<u>403</u>
<u>104</u>	RSC	Shellsimon Construction Ltd.	No municipal address, Vaughan, Ontario Vaughan ON	ESE/44.8	-2.89	<u>404</u>
<u>105</u>	BORE		ON	ESE/45.0	12.13	<u>405</u>
<u>106</u>	BORE		ON	ESE/45.6	12.93	<u>405</u>
<u>107</u>	WWIS		11141 KEELE STREET lot 28 con 3 MAPLE ON <i>Well ID: 6930637</i>	ENE/45.9	25.52	<u>406</u>
<u>108</u>	WWIS		11067 KEELE ST lot 28 con 3 ON	E/47.9	22.47	<u>409</u>

Map Key	DB	Company/Site Name	Address	Dir/Dist (m)	Elev Diff (m)	Page Number
			<i>Well ID: 7319908</i>			
<u>109</u>	WWIS		lot 28 con 3 ON <i>Well ID: 7381791</i>	ENE/48.3	25.48	<u>412</u>
<u>110</u>	BORE		ON	ESE/49.5	11.65	<u>413</u>
<u>111</u>	WWIS		lot 28 con 3 ON <i>Well ID: 7381792</i>	ENE/51.8	25.99	<u>414</u>
<u>112</u>	WWIS		ON <i>Well ID: 7267969</i>	SW/55.2	-11.77	<u>414</u>
<u>113</u>	BORE		ON	WSW/56.5	-1.59	<u>415</u>
<u>114</u>	WDSH		PT 26 E 3 VAUGHAN ON	ENE/59.7	26.51	<u>416</u>
<u>114</u>	WDSH		21-28 EX. 26 3 VAUGHAN ON	ENE/59.7	26.51	<u>417</u>
<u>115</u>	WWIS		lot 25 con 4 ON <i>Well ID: 6921859</i>	SE/60.6	-4.76	<u>417</u>
<u>116</u>	WWIS		lot 28 con 3 ON <i>Well ID: 6906489</i>	E/62.0	23.90	<u>419</u>
<u>117</u>	WWIS		lot 27 con 5 ON <i>Well ID: 6918501</i>	WSW/63.1	-6.54	<u>423</u>
<u>118</u>	WWIS		lot 28 con 3 ON <i>Well ID: 6918525</i>	E/64.5	22.60	<u>428</u>
<u>119</u>	WWIS		lot 30 con 5 ON <i>Well ID: 6922769</i>	WNW/64.5	3.43	<u>432</u>
<u>120</u>	FSTH	SUNGHI ENTERPRISES LTD O/A GAS STN	11600 KEELE ST VAUGHAN ON L6A 1S1	NE/64.7	31.10	<u>433</u>

Map Key	DB	Company/Site Name	Address	Dir/Dist (m)	Elev Diff (m)	Page Number
<u>120</u>	FSTH	SUNGHI ENTERPRISES LTD O/A GAS STN	11600 KEELE ST VAUGHAN ON L6A 1S1	NE/64.7	31.10	<u>434</u>
<u>120</u>	FST	12936381 CANADA INC.	11600 KEELE ST VAUGHAN L6A 1S1 ON CA ON	NE/64.7	31.10	<u>435</u>
<u>120</u>	FST	12936381 CANADA INC.	11600 KEELE ST VAUGHAN L6A 1S1 ON CA ON	NE/64.7	31.10	<u>435</u>
<u>120</u>	FST	12936381 CANADA INC.	11600 KEELE ST VAUGHAN L6A 1S1 ON CA ON	NE/64.7	31.10	<u>436</u>
<u>120</u>	FST	12936381 CANADA INC.	11600 KEELE ST VAUGHAN L6A 1S1 ON CA ON	NE/64.7	31.10	<u>436</u>
<u>120</u>	SPL	United Petroleum Transport	11600 keele street vaughan Vaughan ON	NE/64.7	31.10	<u>437</u>
<u>120</u>	INC	12936381 CANADA INC.	11600 KEELE ST,,VAUGHAN,ON,L6A 1S1,CA ON	NE/64.7	31.10	<u>437</u>
<u>120</u>	DTNK		11600 KEELE ST VAUGHAN ON L6A 1S1	NE/64.7	31.10	<u>438</u>
<u>121</u>	HINC		2975 TESTON ROAD MAPLE ON L6A 3N8	SW/65.4	-11.25	<u>438</u>
<u>122</u>	WWIS		lot 26 con 5 ON <i>Well ID:</i> 6906686	SW/65.6	-11.50	<u>439</u>
<u>123</u>	WWIS		lot 28 con 3 ON <i>Well ID:</i> 6909496	ENE/66.5	26.32	<u>442</u>
<u>124</u>	WWIS		10911 KEELE ST. VAUGHAN ON <i>Well ID:</i> 7297804	E/67.1	17.56	<u>446</u>

Map Key	DB	Company/Site Name	Address	Dir/Dist (m)	Elev Diff (m)	Page Number
<u>124</u>	GEN	Terumo Medical Canada Inc.	10911 Keele Street Units 2-4 Vaughan ON L6A5A6	E/67.1	17.56	<u>448</u>
<u>124</u>	GEN	Terumo Medical Canada Inc.	10911 Keele Street Units 2-4 Vaughan ON L6A5A6	E/67.1	17.56	<u>448</u>
<u>125</u>	HINC		68 ROYAL RIDGE CRESCENT MAPLE ON L6A 2T1	SSE/69.6	-11.59	<u>449</u>
<u>126</u>	SPL	Hydro Vaughan Distribution Inc.	484 Cranston Park Avenue Vaughan ON L6A 2S3	S/71.6	-16.62	<u>449</u>
<u>127</u>	WWIS		ON <i>Well ID:</i> 7194695	SW/74.2	-11.61	<u>450</u>
<u>127</u>	WWIS		ON <i>Well ID:</i> 7218436	SW/74.2	-11.61	<u>451</u>
<u>128</u>	HINC		18 CRESTBANK COURT MAPLE ON L6A 0B2	ENE/74.7	21.35	<u>452</u>
<u>129</u>	WWIS		lot 25 con 4 ON <i>Well ID:</i> 6925062	SE/75.0	-5.03	<u>452</u>
<u>130</u>	ANDR	Maple Dump '03	Maple ON L6A 1	ENE/76.6	26.35	<u>454</u>
<u>130</u>	ANDR	Maple Dump '06	Maple ON L6A 1	ENE/76.6	26.35	<u>455</u>
<u>131</u>	WWIS		lot 25 con 4 ON <i>Well ID:</i> 6923907	SE/78.7	-9.73	<u>455</u>
<u>132</u>	BORE		ON	ENE/81.4	26.35	<u>458</u>
<u>133</u>	HINC		20 CRESTBANK COURT MAPLE ON L6A 0B2	ENE/83.2	21.38	<u>459</u>

Map Key	DB	Company/Site Name	Address	Dir/Dist (m)	Elev Diff (m)	Page Number
<u>134</u>	WWIS		10911 KEELE STREET lot 27 con 3 MAPLE ON <i>Well ID: 7300082</i>	E/83.6	18.60	<u>459</u>
<u>135</u>	BORE		ON	SW/83.9	-13.70	<u>462</u>
<u>136</u>	WWIS		KIRBY ROAD lot 31 con 4 MAPLE ON <i>Well ID: 6929027</i>	NNE/86.6	19.51	<u>463</u>
<u>137</u>	WWIS		ON <i>Well ID: 7389039</i>	WSW/89.0	-6.96	<u>468</u>
<u>138</u>	HINC		11399 KEELE STREET MAPLE ON L6A 4E1	NE/90.3	35.62	<u>469</u>
<u>139</u>	WWIS		lot 26 con 3 ON <i>Well ID: 7232578</i>	ESE/92.6	6.39	<u>469</u>
<u>140</u>	WWIS		lot 31 con 4 ON <i>Well ID: 6913971</i>	NW/97.7	8.84	<u>470</u>
<u>141</u>	WWIS		10980 JANE ST. VAUGHAN ON <i>Well ID: 6929126</i>	WSW/98.6	-5.47	<u>473</u>
<u>142</u>	BORE		ON	SW/98.9	-16.23	<u>476</u>
<u>143</u>	WWIS		lot 31 con 4 ON <i>Well ID: 6922803</i>	NE/99.7	31.16	<u>477</u>
<u>144</u>	WWIS		lot 31 con 4 ON <i>Well ID: 6906612</i>	NNE/101.0	19.38	<u>482</u>
<u>145</u>	WWIS		lot 27 con 5 ON <i>Well ID: 6908701</i>	WSW/103.9	-7.44	<u>485</u>
<u>146</u>	WWIS		lot 26 con 3 ON <i>Well ID: 7256357</i>	ESE/104.8	6.47	<u>488</u>

Map Key	DB	Company/Site Name	Address	Dir/Dist (m)	Elev Diff (m)	Page Number
<u>147</u>	WWIS		2120 Teston Rd lot 25 con 3 Vaughan ON <i>Well ID: 7369509</i>	ESE/105.6	3.42	<u>489</u>
<u>148</u>	WWIS		lot 25 con 4 ON <i>Well ID: 6911183</i>	SE/106.7	-10.92	<u>492</u>
<u>149</u>	SCT	Mid-Ontario Truck Centre Ltd.	2400 Kirby Rd Maple ON L6A 4R6	NNE/109.5	30.01	<u>497</u>
<u>150</u>	WWIS		lot 25 con 3 ON <i>Well ID: 6914766</i>	ESE/111.5	0.40	<u>497</u>
<u>151</u>	RSC	Franco Runco, Anna Runco	10743 JANE ST, MAPLE, ON, L6A 1S1, ON L6A 1S1	SW/113.1	-16.70	<u>501</u>
<u>152</u>	RSC	EQUITY CORP.	Vaughan Vaughan ON	SW/114.1	-14.09	<u>501</u>
<u>153</u>	WWIS		ON <i>Well ID: 7375085</i>	ENE/117.6	27.35	<u>502</u>
<u>154</u>	WWIS		lot 25 con 4 ON <i>Well ID: 6912549</i>	SW/118.2	-15.44	<u>503</u>
<u>155</u>	WWIS		lot 26 con 5 ON <i>Well ID: 7188934</i>	SW/119.5	-15.23	<u>507</u>
<u>156</u>	WWIS		lot 28 con 3 ON <i>Well ID: 7381790</i>	ENE/122.7	26.95	<u>508</u>
<u>157</u>	WWIS		lot 28 con 3 ON <i>Well ID: 7381793</i>	ENE/124.7	27.42	<u>509</u>
<u>158</u>	WWIS		ASHTON DRIVE & QUEENSBURY CRESCENT VAUGHAN ON <i>Well ID: 7049063</i>	SSW/126.5	-16.73	<u>510</u>
<u>159</u>	WWIS		ON <i>Well ID: 7375086</i>	ENE/127.3	27.34	<u>512</u>

Map Key	DB	Company/Site Name	Address	Dir/Dist (m)	Elev Diff (m)	Page Number
<u>160</u>	WWIS		2120 Teston Rd lot 25 con 3 Vaughan ON <i>Well ID: 7369502</i>	ESE/129.5	3.35	<u>513</u>
<u>161</u>	WWIS		10743 LANE ST lot 25 con 4 C.O.VAUSAAN ON <i>Well ID: 6927664</i>	SW/129.5	-16.29	<u>517</u>
<u>162</u>	WWIS		10911 KEELE STREET lot 27 con 3 MAPLE ON <i>Well ID: 7300084</i>	E/129.7	14.69	<u>518</u>
<u>163</u>	WWIS		TESTON ROAD EAST OF KEELE STREET Vaughan ON <i>Well ID: 7177290</i>	ESE/130.8	3.35	<u>520</u>
<u>164</u>	HINC		87 NASIR CRESCENT, LOT 47 MAPLE ON L6A 3B2	SW/135.9	-14.17	<u>523</u>
<u>165</u>	SPL		7 Bellfountain Court, maple Vaughan ON	SSE/148.8	-13.59	<u>524</u>
<u>166</u>	SCT	Modular & Custom Cabinets Ltd.	10721 Keele St Maple ON L6A 3Y9	ESE/151.4	1.46	<u>524</u>
<u>166</u>	SCT	MODULAR & CUSTOM CABINETS LTD	10721 KEELE ST MAPLE ON L6A 1R7	ESE/151.4	1.46	<u>524</u>
<u>166</u>	SCT	Modular & Custom Cabinets Ltd.	10721 Keele St N Maple ON L6A 1R7	ESE/151.4	1.46	<u>525</u>
<u>166</u>	GEN	MODULAR & CUSTOM CABINETS LTD.	10721 KEELE STREET NORTH MAPLE ON L0J 1E0	ESE/151.4	1.46	<u>525</u>
<u>166</u>	GEN	MODULAR & CUSTOM CABINETS LTD. 27-132	10721 KEELE STREET NORTH MAPLE ON L0J 1E0	ESE/151.4	1.46	<u>525</u>
<u>166</u>	GEN	MODULAR (OUT OF BUS) 27- 132	10721 KEELE STREET NORTH MAPLE ON L0J 1E0	ESE/151.4	1.46	<u>526</u>
<u>167</u>	CA	ROYAL GARDEN HOMES LIMITED	D'AMATO CRES./ISAAC MURRAY AVE VAUGHAN CITY ON	SE/152.9	-7.62	<u>526</u>

Map Key	DB	Company/Site Name	Address	Dir/Dist (m)	Elev Diff (m)	Page Number
<u>168</u>	BORE		ON	NE/155.5	36.74	<u>526</u>
<u>169</u>	WWIS		lot 30 con 3 ON <i>Well ID:</i> 6906496	NE/157.4	35.77	<u>527</u>
<u>170</u>	WWIS		lot 25 con 4 ON <i>Well ID:</i> 6906600	SSW/159.8	-18.22	<u>531</u>
<u>171</u>	WWIS		lot 30 con 5 ON <i>Well ID:</i> 6910566	WNW/162.6	-0.39	<u>534</u>
<u>172</u>	RSC	1411069 Ontario Inc.	2480 KIRBY RD, VAUGHAN, ON, L6A 1S1, ON L6A 1S1	N/167.7	18.33	<u>538</u>
<u>173</u>	CA	ROYAL GARDEN HOMES LIMITED	ISAAC MURRAY AVE./GIANCOLA CR. VAUGHAN CITY ON	SE/170.0	-11.72	<u>538</u>
<u>174</u>	CA	Sherwood Court LTC	300 Ravineview Drive Vaughan ON L6A 3P8	NE/171.5	33.05	<u>539</u>
<u>174</u>	CA	1390958 Ontario Limited	300 Ravineview Drive Vaughan ON L6A 3P8	NE/171.5	33.05	<u>539</u>
<u>174</u>	ECA	1390958 Ontario Limited	300 Ravineview Drive Vaughan ON N1R 3E8	NE/171.5	33.05	<u>539</u>
<u>174</u>	GEN	Sherwood Court	300 Ravineview Drive Maple ON L6A 3P8	NE/171.5	33.05	<u>539</u>
<u>174</u>	GEN	Sherwood Court	300 Ravineview Drive Maple ON L6A 3P8	NE/171.5	33.05	<u>540</u>
<u>175</u>	ECA	The Regional Municipality of York	11201 Keele St Lot 29, Concession 3 Vaughan ON L3Y 6Z1	ENE/184.0	26.36	<u>540</u>
<u>175</u>	ECA	The Corporation of the City of Vaughan	11201 Keele St Lot 29, Concession 3 Vaughan ON L6A 1T1	ENE/184.0	26.36	<u>540</u>

Map Key	DB	Company/Site Name	Address	Dir/Dist (m)	Elev Diff (m)	Page Number
<u>176</u>	WWIS		lot 29 con 3 ON <i>Well ID: 6906493</i>	ENE/187.5	23.43	<u>541</u>
<u>177</u>	NPRI	LT CUSTOM FURNISHINGS	10899 KEELE STREET NOT AVAILABLE MAPLE ON L6A0K6	E/189.8	15.97	<u>544</u>
<u>177</u>	NPRI	LT CUSTOM FURNISHINGS	10899 KEELE STREET NOT AVAILABLE MAPLE ON L6A0K6	E/189.8	15.97	<u>545</u>
<u>177</u>	NPRI	LT CUSTOM FURNISHINGS	10899 KEELE STREET NOT AVAILABLE MAPLE ON L6A0K6	E/189.8	15.97	<u>546</u>
<u>177</u>	NPRI	LT CUSTOM FURNISHINGS	10899 KEELE STREET NOT AVAILABLE MAPLE ON L6A0K6	E/189.8	15.97	<u>548</u>
<u>177</u>	EBR	LT Custom Furnishings Inc.	10899 Keele Street Vaughan Regional Municipality of York CITY OF VAUGHAN ON	E/189.8	15.97	<u>549</u>
<u>177</u>	NPRI	LT CUSTOM FURNISHINGS	10899 KEELE STREET NOT AVAILABLE MAPLE ON L6A0K6	E/189.8	15.97	<u>549</u>
<u>177</u>	SCT	LT Custom Furnishings Inc.	10899 Keele St Maple ON L6A 0K6	E/189.8	15.97	<u>551</u>
<u>177</u>	NPRI	LT CUSTOM FURNISHINGS	10899 KEELE STREET NOT AVAILABLE MAPLE ON L6A0K6	E/189.8	15.97	<u>551</u>
<u>177</u>	CA	LT Custom Furnishings Inc.	10899 Keele St Vaughan ON L6A 0K6	E/189.8	15.97	<u>552</u>
<u>177</u>	NPRI	LT CUSTOM FURNISHINGS	10899 KEELE STREET NOT AVAILABLE MAPLE ON L6A0K6	E/189.8	15.97	<u>552</u>
<u>177</u>	NPRI	LT CUSTOM FURNISHINGS INC.	10899 KEELE STREET NOT AVAILABLE MAPLE ON L6A0K6	E/189.8	15.97	<u>553</u>
<u>177</u>	GEN	LT WOOD STORE FIXTURES	10899 KEELE ST MAPLE ON L6A 0K6	E/189.8	15.97	<u>555</u>

Map Key	DB	Company/Site Name	Address	Dir/Dist (m)	Elev Diff (m)	Page Number
<u>177</u>	NPRI	LT CUSTOM FURNISHINGS INC.	10899 KEELE STREET NOT AVAILABLE MAPLE ON L6A0K6	E/189.8	15.97	<u>555</u>
<u>177</u>	GEN	LT WOOD STORE FIXTURES	10899 KEELE ST MAPLE ON L6A 0K6	E/189.8	15.97	<u>556</u>
<u>177</u>	GEN	LT WOOD STORE FIXTURES	10899 KEELE ST MAPLE ON L6A 0K6	E/189.8	15.97	<u>556</u>
<u>177</u>	GEN	LT CUSTOM FURNISHINGS INC.	10899 KEELE ST MAPLE ON L6A 0K6	E/189.8	15.97	<u>556</u>
<u>177</u>	NPRI	LT CUSTOM FURNISHINGS INC.	10899 KEELE STREET NOT AVAILABLE MAPLE ON L6A0K6	E/189.8	15.97	<u>557</u>
<u>177</u>	GEN	LT CUSTOM FURNISHINGS INC.	10899 KEELE ST MAPLE ON	E/189.8	15.97	<u>558</u>
<u>177</u>	NPRI	LT CUSTOM FURNISHINGS INC.	10899 KEELE STREET NOT AVAILABLE MAPLE ON L6A0K6	E/189.8	15.97	<u>558</u>
<u>177</u>	ECA	LT Custom Furnishings Inc.	10899 Keele St Vaughan ON	E/189.8	15.97	<u>559</u>
<u>177</u>	GEN	LT CUSTOM FURNISHINGS INC.	10899 KEELE ST MAPLE ON L6A 0K6	E/189.8	15.97	<u>559</u>
<u>177</u>	GEN	LT CUSTOM FURNISHINGS INC.	10899 KEELE ST MAPLE ON L6A 0K6	E/189.8	15.97	<u>559</u>
<u>177</u>	GEN	LT CUSTOM FURNISHINGS INC.	10899 KEELE ST MAPLE ON L6A 0K6	E/189.8	15.97	<u>560</u>
<u>177</u>	GEN	LT CUSTOM FURNISHINGS INC.	10899 KEELE ST MAPLE ON L6A 0K6	E/189.8	15.97	<u>560</u>
<u>177</u>	NPRI	LT Custom Furnishings Inc.	10899 KEELE STREET NOT AVAILABLE MAPLE ON L6A0K6	E/189.8	15.97	<u>560</u>

<i>Map Key</i>	<i>DB</i>	<i>Company/Site Name</i>	<i>Address</i>	<i>Dir/Dist (m)</i>	<i>Elev Diff (m)</i>	<i>Page Number</i>
<u>177</u>	GEN	LT CUSTOM FURNISHINGS INC.	10899 KEELE ST MAPLE ON L6A 0K6	E/189.8	15.97	<u>561</u>
<u>177</u>	GEN	LT CUSTOM FURNISHINGS INC.	10899 KEELE ST MAPLE ON L6A 0K6	E/189.8	15.97	<u>562</u>
<u>178</u>	CA	STOCKWORTH, DOBLE DEVELOPMENTS INC.	CRANSTON PARK AVE./KINNEY CRES VAUGHAN CITY ON	S/189.8	-14.61	<u>562</u>
<u>179</u>	GEN	Belfor Property Restoration	2190 Teston Road Maple ON L6A 4A7	ESE/193.2	5.74	<u>562</u>
<u>180</u>	SCT	HYTEK PLASTIC SALES INC.	2175A Teston Rd Maple ON L6A 1T3	ESE/197.7	4.59	<u>563</u>
<u>180</u>	SCT	FABRICATED PLASTICS LIMITED	2175 A TESTON RD MAPLE ON L6A 1T3	ESE/197.7	4.59	<u>563</u>
<u>180</u>	SCT	KEMFLO CANADA INC	2175 A TESTON RD MAPLE ON L6A 1T3	ESE/197.7	4.59	<u>563</u>
<u>180</u>	SCT	FABRICATED PLASTICS LTD.	2175 Teston Rd Maple ON L6A 1T3	ESE/197.7	4.59	<u>564</u>
<u>180</u>	GEN	FABRICATED PLASTICS LTD.	2175 TESTON SIDE ROAD MAPLE ON L0J 1E0	ESE/197.7	4.59	<u>564</u>
<u>180</u>	GEN	FABRICATED PLASTICS LTD. 15-113	2175 TESTON ROAD VAUGHAN ON L6A 1T3	ESE/197.7	4.59	<u>564</u>
<u>180</u>	GEN	FABRICATED PLASTICS LTD. 15-113	2175 TESTON SIDE ROAD MAPLE ON L0J 1E0	ESE/197.7	4.59	<u>565</u>
<u>180</u>	GEN	FABRICATED PLASTICS LTD.	2175 TESTON ROAD VAUGHAN ON L6A 1T3	ESE/197.7	4.59	<u>565</u>
<u>180</u>	GEN	KEMFLO CANADA INC.	2175A TESTON ROAD VAUGHAN ON L6A 1T3	ESE/197.7	4.59	<u>565</u>

Map Key	DB	Company/Site Name	Address	Dir/Dist (m)	Elev Diff (m)	Page Number
<u>180</u>	NPRI	FABRICATED PLASTICS LIMITED	2175 TESTON ROAD NOT AVAILABLE MAPLE ON L6A1T3	ESE/197.7	4.59	<u>565</u>
<u>180</u>	NPRI	FABRICATED PLASTICS LIMITED	2175 TESTON ROAD NOT AVAILABLE MAPLE ON L6A1T3	ESE/197.7	4.59	<u>567</u>
<u>180</u>	SCT	Fabricated Plastics Limited	2175 Teston Rd Maple ON L6A 1T3	ESE/197.7	4.59	<u>568</u>
<u>180</u>	SCT	HYTEK Plastic Sales Inc.	2175AA Teston Rd Maple ON L6A 1T3	ESE/197.7	4.59	<u>568</u>
<u>180</u>	NPRI	FABRICATED PLASTICS	2175 TESTON ROAD NOT AVAILABLE MAPLE ON L6A1T3	ESE/197.7	4.59	<u>568</u>
<u>180</u>	NPRI	FABRICATED PLASTICS	2175 TESTON ROAD NOT AVAILABLE MAPLE ON L6A1T3	ESE/197.7	4.59	<u>570</u>
<u>180</u>	NPRI	FABRICATED PLASTICS	2175 TESTON ROAD NOT AVAILABLE MAPLE ON L6A1T3	ESE/197.7	4.59	<u>571</u>
<u>180</u>	NPRI	FABRICATED PLASTICS	2175 TESTON ROAD NOT AVAILABLE MAPLE ON L6A1T3	ESE/197.7	4.59	<u>573</u>
<u>180</u>	PAP	Fabricated Plastics Limited	2175 Teston Rd Maple ON L6A 1T3	ESE/197.7	4.59	<u>574</u>
<u>180</u>	NPRI	FABRICATED PLASTICS	2175 TESTON ROAD NOT AVAILABLE MAPLE ON L6A1T3	ESE/197.7	4.59	<u>575</u>
<u>180</u>	CA	Fabricated Plastics Limited	2175 Teston Road Vaughan ON	ESE/197.7	4.59	<u>576</u>
<u>180</u>	CA	Kemflo Canada Inc.	2175A Teston Road Vaughan ON	ESE/197.7	4.59	<u>576</u>
<u>180</u>	NPRI	FABRICATED PLASTICS	2175 TESTON ROAD NOT AVAILABLE MAPLE ON L6A1T3	ESE/197.7	4.59	<u>576</u>

Map Key	DB	Company/Site Name	Address	Dir/Dist (m)	Elev Diff (m)	Page Number
<u>180</u>	NPRI	FABRICATED PLASTICS LTD.	2175 TESTON ROAD NOT AVAILABLE MAPLE ON L6A1T3	ESE/197.7	4.59	<u>577</u>
<u>180</u>	GEN	FABRICATED PLASTICS LTD.	2175 TESTON ROAD VAUGHAN ON	ESE/197.7	4.59	<u>578</u>
<u>180</u>	GEN	KEMFLO CANADA INC.	2175A TESTON ROAD MAPLE ON	ESE/197.7	4.59	<u>579</u>
<u>180</u>	NPRI	FABRICATED PLASTICS LTD.	2175 TESTON ROAD NOT AVAILABLE MAPLE ON L6A1T3	ESE/197.7	4.59	<u>579</u>
<u>180</u>	GEN	FABRICATED PLASTICS LTD.	2175 TESTON ROAD VAUGHAN ON	ESE/197.7	4.59	<u>580</u>
<u>180</u>	GEN	FABRICATED PLASTICS LTD.	2175 TESTON ROAD VAUGHAN ON	ESE/197.7	4.59	<u>580</u>
<u>180</u>	GEN	KEMFLO CANADA INC.	2175A TESTON ROAD MAPLE ON L6A 1T3	ESE/197.7	4.59	<u>581</u>
<u>180</u>	GEN	KEMFLO CANADA INC.	2175A TESTON ROAD MAPLE ON L6A 1T3	ESE/197.7	4.59	<u>581</u>
<u>180</u>	GEN	FABRICATED PLASTICS LTD.	2175 TESTON ROAD VAUGHAN ON L6A 1T3	ESE/197.7	4.59	<u>581</u>
<u>180</u>	NPRI	FABRICATED PLASTICS LTD.	2175 TESTON ROAD NOT AVAILABLE MAPLE ON L6A1T3	ESE/197.7	4.59	<u>582</u>
<u>180</u>	GEN	FABRICATED PLASTICS LTD.	2175 TESTON ROAD VAUGHAN ON	ESE/197.7	4.59	<u>583</u>
<u>180</u>	GEN	KEMFLO CANADA INC.	2175A TESTON ROAD MAPLE ON	ESE/197.7	4.59	<u>583</u>
<u>180</u>	NPRI	FABRICATED PLASTICS LTD.	2175 TESTON ROAD NOT AVAILABLE MAPLE ON L6A1T3	ESE/197.7	4.59	<u>583</u>

<i>Map Key</i>	<i>DB</i>	<i>Company/Site Name</i>	<i>Address</i>	<i>Dir/Dist (m)</i>	<i>Elev Diff (m)</i>	<i>Page Number</i>
<u>180</u>	NPRI	FABRICATED PLASTICS LTD.	2175 TESTON ROAD NOT AVAILABLE MAPLE ON L6A1T3	ESE/197.7	4.59	<u>584</u>
<u>180</u>	ECA	Fabricated Plastics Limited	2175 Teston Road Vaughan ON L6A 1T3	ESE/197.7	4.59	<u>585</u>
<u>180</u>	GEN	FABRICATED PLASTICS LTD.	2175 TESTON ROAD VAUGHAN ON L6A 1T3	ESE/197.7	4.59	<u>586</u>
<u>180</u>	GEN	FABRICATED PLASTICS LTD.	2175 TESTON ROAD VAUGHAN ON L6A 1T3	ESE/197.7	4.59	<u>586</u>
<u>180</u>	GEN	FABRICATED PLASTICS LTD.	2175 TESTON ROAD VAUGHAN ON L6A 1T3	ESE/197.7	4.59	<u>586</u>
<u>180</u>	GEN	FABRICATED PLASTICS LTD.	2175 TESTON ROAD VAUGHAN ON L6A 1T3	ESE/197.7	4.59	<u>587</u>
<u>180</u>	NPRI	Fabricated Plastics Ltd.	2175 TESTON ROAD NOT AVAILABLE MAPLE ON L6A1T3	ESE/197.7	4.59	<u>587</u>
<u>180</u>	GEN	FABRICATED PLASTICS LTD.	2175 TESTON ROAD VAUGHAN ON L6A 1T3	ESE/197.7	4.59	<u>588</u>
<u>180</u>	EASR	FABRICATED PLASTICS LIMITED	2175 Teston RD Maple ON L6A 1T3	ESE/197.7	4.59	<u>589</u>
<u>180</u>	EASR	RPS COMPOSITES ONTARIO INC.	2175 Teston RD Maple ON L6A 1T3	ESE/197.7	4.59	<u>589</u>
<u>180</u>	GEN	RPS Composites Ontario Inc RPS Composites Ontario Inc	2175 Teston Road Maple ON L6A 1R3	ESE/197.7	4.59	<u>590</u>
<u>180</u>	GEN	RPS Composites Ontario Inc RPS Composites Ontario Inc	2175 Teston Road Maple ON L6A 1R3	ESE/197.7	4.59	<u>590</u>
<u>181</u>	WWIS		lot 29 con 5 ON <i>Well ID: 6909262</i>	W/198.0	-1.59	<u>591</u>

Map Key	DB	Company/Site Name	Address	Dir/Dist (m)	Elev Diff (m)	Page Number
<u>182</u>	WWIS		11201 Keele St Vaughan ON <i>Well ID: 7359533</i>	ENE/200.1	23.87	<u>594</u>
<u>183</u>	BORE		ON	ESE/202.5	5.40	<u>597</u>
<u>184</u>	WWIS		ON <i>Well ID: 7364404</i>	W/203.3	-1.59	<u>598</u>
<u>185</u>	WWIS		2175 Teston Road Vaughan ON <i>Well ID: 7341292</i>	ESE/205.4	3.47	<u>598</u>
<u>186</u>	WWIS		2175 Teston Road lot 25 con 3 Vaughan ON <i>Well ID: 7329869</i>	ESE/205.8	3.47	<u>601</u>
<u>187</u>	ECA	K & K Holdings Limited	Kirby Road west of Keele St Vaughan ON L4K 1H3	NNW/211.1	13.05	<u>605</u>
<u>188</u>	CA	K & K Holdings Limited	Kirby Road west of Keele St Vaughan ON	NNW/211.2	13.05	<u>605</u>
<u>189</u>	WWIS		11291 KEEL ST lot 121 MAPLE ON <i>Well ID: 6929238</i>	ENE/215.0	25.89	<u>606</u>
<u>190</u>	FST	MAC'S CONVENIENCE STORES INC	10750 JANE ST MAPLE L6A 3B1 ON CA ON	SW/219.7	-15.28	<u>607</u>
<u>190</u>	FST	MAC'S CONVENIENCE STORES INC	10750 JANE ST MAPLE L6A 3B1 ON CA ON	SW/219.7	-15.28	<u>608</u>
<u>190</u>	FST	MAC'S CONVENIENCE STORES INC	10750 JANE ST MAPLE L6A 3B1 ON CA ON	SW/219.7	-15.28	<u>608</u>
<u>190</u>	FST	MAC'S CONVENIENCE STORES INC	10750 JANE ST MAPLE L6A 3B1 ON CA ON	SW/219.7	-15.28	<u>609</u>
<u>190</u>	DTNK		10750 JANE ST MAPLE ON L6A 3B1	SW/219.7	-15.28	<u>609</u>

Map Key	DB	Company/Site Name	Address	Dir/Dist (m)	Elev Diff (m)	Page Number
<u>191</u>	SCT	KML Building Solutions	10877 Keele St Vaughan ON L6A 0K6	E/222.3	12.00	<u>610</u>
<u>191</u>	GEN	Sanders Steel Inc.	10877 Keele Street Vaughan ON	E/222.3	12.00	<u>610</u>
<u>191</u>	GEN	Sanders Steel Inc.	10877 Keele Street Vaughan ON L6A 0K6	E/222.3	12.00	<u>611</u>
<u>191</u>	GEN	Sanders Steel Inc.	10877 Keele Street Vaughan ON L6A 0K6	E/222.3	12.00	<u>611</u>
<u>191</u>	GEN	Sanders Steel Inc.	10877 Keele Street Vaughan ON L6A 0K6	E/222.3	12.00	<u>611</u>
<u>191</u>	GEN	Sanders Steel Inc.	10877 Keele Street Vaughan ON L6A 0K6	E/222.3	12.00	<u>611</u>
<u>192</u>	WWIS		KEELE AND TESTON lot 25 con 4 VAUGHAN ON <i>Well ID:</i> 6930162	ESE/223.6	-2.58	<u>612</u>
<u>192</u>	WWIS		lot 25 con 4 VAUGHAN ON <i>Well ID:</i> 7043460	ESE/223.6	-2.58	<u>616</u>
<u>193</u>	PES	PEST CONTROL & SOLUTIONS INC.	112 NASIR CRES MAPLE ON L6A 3B2	SW/224.5	-16.60	<u>619</u>
<u>193</u>	PES	PREMIER PEST CONTROL INC.	112 NASIR CRES MAPLE ON L6A 3B2	SW/224.5	-16.60	<u>619</u>
<u>193</u>	PES	PREMIER PEST CONTROL INC.	112 NASIR CRES MAPLE ON L6A 3B2	SW/224.5	-16.60	<u>620</u>
<u>193</u>	PES	PREMIER PEST CONTROL INC.	112 NASIR CRES MAPLE ON L6A3B2	SW/224.5	-16.60	<u>620</u>
<u>193</u>	PES	PREMIER PEST CONTROL INC.	112 NASIR CRES MAPLE ON L6A3B2	SW/224.5	-16.60	<u>620</u>

Map Key	DB	Company/Site Name	Address	Dir/Dist (m)	Elev Diff (m)	Page Number
<u>193</u>	PES	PREMIER PEST CONTROL INC.	112 NASIR CRES MAPLE ON L6A3B2	SW/224.5	-16.60	<u>621</u>
<u>193</u>	PES	PREMIER PEST CONTROL INC.	112 NASIR CRES MAPLE ON L6A3B2	SW/224.5	-16.60	<u>621</u>
<u>194</u>	WWIS		lot 25 con 4 ON <i>Well ID: 7333536</i>	SE/227.1	-6.59	<u>622</u>
<u>195</u>	ECA	FSRC Investments Inc.	Vaughan ON L4L 9G3	SSE/231.1	-13.75	<u>623</u>
<u>195</u>	ECA	FSRC Investments Inc.	Vaughan ON L4L 9G3	SSE/231.1	-13.75	<u>623</u>
<u>195</u>	ECA	Humberview Estates Limited	Vaughan ON	SSE/231.1	-13.75	<u>623</u>
<u>195</u>	ECA	The Regional Municipality of York	Vaughan ON L3Y 6Z1	SSE/231.1	-13.75	<u>623</u>
<u>195</u>	ECA	Humberview Estates Limited	Vaughan ON	SSE/231.1	-13.75	<u>624</u>
<u>195</u>	ECA	Humberview Estates Limited	Vaughan ON	SSE/231.1	-13.75	<u>624</u>
<u>195</u>	ECA	Shellsimon Construction Ltd.	Vaughan ON L3R 0G4	SSE/231.1	-13.75	<u>624</u>
<u>195</u>	ECA	1396462 Ontario Inc.	Part of Lot 25, Concession 4 Vaughan ON L6A 2K6	SSE/231.1	-13.75	<u>625</u>
<u>195</u>	ECA	1396462 Ontario Inc.	Part of Lot 25, Concession 4 Vaughan ON L6A 2K6	SSE/231.1	-13.75	<u>625</u>
<u>195</u>	ECA	Shellsimon Construction Ltd.	Vaughan ON L3R 0G4	SSE/231.1	-13.75	<u>625</u>

Map Key	DB	Company/Site Name	Address	Dir/Dist (m)	Elev Diff (m)	Page Number
<u>195</u>	ECA	Humberview Estates Limited	Vaughan ON	SSE/231.1	-13.75	<u>626</u>
<u>196</u>	GEN	York Catholic District School Board	Holy Jubilee Catholic Elementary School 400 St. Joan of Arc Avenue Maple ON L6A 2S8	SE/231.8	-15.53	<u>626</u>
<u>197</u>	GEN	YORK, REGIONAL MUNICIPALITY OF ENVIRONMENTAL SERVICES	South Maple Pumping Station 10588 Keele Street Maple ON L6A 0A7	ESE/233.2	-3.87	<u>626</u>
<u>197</u>	GEN	YORK, REGIONAL MUNICIPALITY OF ENVIRONMENTAL SERVICES	South Maple Pumping Station 10588 Keele Street Maple ON L6A 0A7	ESE/233.2	-3.87	<u>627</u>
<u>197</u>	EASR	THE REGIONAL MUNICIPALITY OF YORK	10588 Keele ST City of Vaughan ON L6A 0A7	ESE/233.2	-3.87	<u>627</u>
<u>198</u>	WWIS		lot 29 con 5 ON <i>Well ID: 6922771</i>	W/235.1	-1.59	<u>627</u>
<u>199</u>	INC		110 Colombo Crescent, Maple ON	SSW/236.7	-16.59	<u>628</u>
<u>200</u>	WWIS		10980 JANE STREET lot 27 con 5 VAUGHAN ON <i>Well ID: 7100633</i>	WSW/240.3	-7.54	<u>629</u>
<u>201</u>	SCT	FABRICATED PLASTICS LIMITED	2175A TESTON RD MAPLE ON L6A	ESE/241.6	7.11	<u>632</u>
<u>201</u>	SCT	KEMFLO CANADA INC	2175A TESTON RD MAPLE ON L6A 1T3	ESE/241.6	7.11	<u>633</u>
<u>201</u>	SCT	HYTEK PLASTIC SALES INC	2175 A TESTON RD MAPLE ON L6A 1S5	ESE/241.6	7.11	<u>633</u>
<u>201</u>	SCT	Kemflo Canada Inc.	2175A Teston Rd Maple ON L6A 1T3	ESE/241.6	7.11	<u>633</u>
<u>201</u>	EBR	Kemflo Canada Inc.	2175A Teston Road Vaughan Ontario Vaughan ON	ESE/241.6	7.11	<u>633</u>

Map Key	DB	Company/Site Name	Address	Dir/Dist (m)	Elev Diff (m)	Page Number
<u>201</u>	ECA	Kemflo Canada Inc.	2175A Teston Road Vaughan ON L6A 1T3	ESE/241.6	7.11	<u>634</u>
<u>201</u>	GEN	KEMFLO CANADA INC.	2175A TESTON ROAD MAPLE ON L6A 1T3	ESE/241.6	7.11	<u>634</u>
<u>201</u>	GEN	KEMFLO CANADA INC.	2175A TESTON ROAD MAPLE ON L6A 1T3	ESE/241.6	7.11	<u>634</u>
<u>201</u>	GEN	KEMFLO CANADA INC.	2175A TESTON ROAD MAPLE ON L6A 1T3	ESE/241.6	7.11	<u>635</u>
<u>201</u>	SPL	Enbridge Gas Distribution Inc.	2175A Teston Rd, Maple Vaughan ON	ESE/241.6	7.11	<u>635</u>
<u>201</u>	SPL	Fabricated Plastics Limited	2175A Teston Rd Vaughan ON NA	ESE/241.6	7.11	<u>635</u>
<u>202</u>	WWIS		lot 25 con 4 ON <i>Well ID: 6913862</i>	SSW/241.8	-15.60	<u>636</u>
<u>203</u>	HINC		60 TAHIR STREET, LOT 150 MAPLE ON L6A 4B4	SW/242.9	-16.57	<u>642</u>
<u>204</u>	SPL	Enbridge Energy Distribution Inc.	33 Kinney Gate Vaughan ON	SSE/244.2	-14.09	<u>642</u>
<u>204</u>	PINC	ENBRIDGE GAS INC	33 KINNEY GATE,,MAPLE,ON,L6A 2S5, CA ON	SSE/244.2	-14.09	<u>643</u>
<u>205</u>	WWIS		2175 Teston Road Vaughan ON <i>Well ID: 7341384</i>	ESE/245.1	5.30	<u>643</u>
<u>206</u>	WWIS		2175 Teston Road lot 25 con 3 Vaughan ON <i>Well ID: 7329870</i>	ESE/245.7	5.30	<u>646</u>
<u>207</u>	WWIS		10980 JANE STREET lot 27 con 5 VAUGHAN ON	WSW/247.4	-8.42	<u>650</u>

<i>Map Key</i>	<i>DB</i>	<i>Company/Site Name</i>	<i>Address</i>	<i>Dir/Dist (m)</i>	<i>Elev Diff (m)</i>	<i>Page Number</i>
			<i>Well ID:</i> 7100630			
<u>208</u>	WWIS		lot 25 con 4 ON <i>Well ID:</i> 6928724	SE/249.0	-6.09	<u>653</u>

Executive Summary: Summary By Data Source

ANDR - Anderson's Waste Disposal Sites

A search of the ANDR database, dated 1860s-Present has found that there are 2 ANDR site(s) within approximately 0.25 kilometers of the project property.

<u>Site</u>	<u>Address</u>	<u>Distance (m)</u>	<u>Map Key</u>
Maple Dump '06	Maple ON L6A 1	76.6	<u>130</u>
Maple Dump '03	Maple ON L6A 1	76.6	<u>130</u>

BORE - Borehole

A search of the BORE database, dated 1875-Jul 2018 has found that there are 16 BORE site(s) within approximately 0.25 kilometers of the project property.

<u>Site</u>	<u>Address</u>	<u>Distance (m)</u>	<u>Map Key</u>
	ON	0.0	<u>24</u>
	ON	0.0	<u>38</u>
	ON	0.0	<u>55</u>
	ON	33.3	<u>94</u>
	ON	39.0	<u>96</u>
	ON	40.4	<u>98</u>

<u>Site</u>	<u>Address</u>	<u>Distance (m)</u>	<u>Map Key</u>
	ON	43.7	<u>103</u>
	ON	45.0	<u>105</u>
	ON	45.6	<u>106</u>
	ON	49.5	<u>110</u>
	ON	56.5	<u>113</u>
	ON	81.4	<u>132</u>
	ON	83.9	<u>135</u>
	ON	98.9	<u>142</u>
	ON	155.5	<u>168</u>
	ON	202.5	<u>183</u>

CA - Certificates of Approval

A search of the CA database, dated 1985-Oct 30, 2011* has found that there are 22 CA site(s) within approximately 0.25 kilometers of the project property.

<u>Site</u>	<u>Address</u>	<u>Distance (m)</u>	<u>Map Key</u>
True North Disposal & Contracting Ltd.	2960 Teston Rd Maple Vaughan ON	0.0	<u>68</u>
JANE PARK DEVELOPMENTS INC.	LOT 25,CON.5/TESTON RD/JANE ST VAUGHAN CITY ON	16.2	<u>82</u>
JANE PARK DEVELOPMENTS INC.	LOT 25,CON.5/TESTON RD/JANE ST VAUGHAN CITY ON	16.2	<u>82</u>
MAPLEVIEW RAVINES LTD.	KEELE ST/TESTON RD/KIRBY RD, VAUGHAN CITY ON	31.3	<u>91</u>
MAPLEVIEW RAVINES LTD.	KEELE ST/TESTON RD/KIRBY RD. VAUGHAN CITY ON	31.3	<u>91</u>
STOCKWORTH, DOBLE DEVELOPMENTS INC.	TESTON RD./KEELE ST. VAUGHAN CITY ON	31.3	<u>91</u>
YORK MAJOR HOLDINGS INC.	TESTON RD./KEELE ST. VAUGHAN CITY ON	31.3	<u>91</u>
R.M. OF YORK	KEELE ST./TESTON RD., MAPLE PS VAUGHAN CITY ON	31.3	<u>91</u>
YORK MAJOR HOLDINGS INC.	KEELE ST./TESTON RD. VAUGHAN CITY ON	31.3	<u>91</u>
MAPLEWOOD RAVINES LTD.	KIRBY RD./KEELE ST. VAUGHAN CITY ON	39.2	<u>97</u>
MAPLEWOOD RAVINES LTD.	KIRBY RD./KEELE ST./FOOTHILLS VAUGHAN CITY ON	39.2	<u>97</u>

<u>Site</u>	<u>Address</u>	<u>Distance (m)</u>	<u>Map Key</u>
MAPLEWOOD RAVINES LTD.	KEELE ST./KIRBY SIDEROAD P.S. VAUGHAN CITY ON	39.2	<u>97</u>
MAPLEWOOD RAVINES LTD.	KEELE ST./KIRBY SIDEROAD, SWM VAUGHAN CITY ON	39.2	<u>97</u>
ROYAL GARDEN HOMES LIMITED	D'AMATO CRES./ISAAC MURRAY AVE VAUGHAN CITY ON	152.9	<u>167</u>
ROYAL GARDEN HOMES LIMITED	ISAAC MURRAY AVE./GIANCOLA CR. VAUGHAN CITY ON	170.0	<u>173</u>
Sherwood Court LTC	300 Ravineview Drive Vaughan ON L6A 3P8	171.5	<u>174</u>
1390958 Ontario Limited	300 Ravineview Drive Vaughan ON L6A 3P8	171.5	<u>174</u>
LT Custom Furnishings Inc.	10899 Keele St Vaughan ON L6A 0K6	189.8	<u>177</u>
STOCKWORTH, DOBLE DEVELOPMENTS INC.	CRANSTON PARK AVE./KINNEY CRES VAUGHAN CITY ON	189.8	<u>178</u>
Fabricated Plastics Limited	2175 Teston Road Vaughan ON	197.7	<u>180</u>
Kemflo Canada Inc.	2175A Teston Road Vaughan ON	197.7	<u>180</u>
K & K Holdings Limited	Kirby Road west of Keele St Vaughan ON	211.2	<u>188</u>

CFOT - Commercial Fuel Oil Tanks

A search of the CFOT database, dated Feb 28, 2022 has found that there are 1 CFOT site(s) within approximately 0.25 kilometers of the project property.

<u>Site</u>	<u>Address</u>	<u>Distance (m)</u>	<u>Map Key</u>
TESTON UNITED CHURCH	10778 JANE ST KING CITY ON CA ON	24.2	<u>87</u>

DTNK - Delisted Fuel Tanks

A search of the DTNK database, dated Feb 28, 2022 has found that there are 4 DTNK site(s) within approximately 0.25 kilometers of the project property.

<u>Site</u>	<u>Address</u>	<u>Distance (m)</u>	<u>Map Key</u>
Teston United Church	10778 Jane St KING CITY ON	24.2	<u>87</u>
TESTON UNITED CHURCH	10778 JANE ST KING CITY ON CA ON	24.2	<u>87</u>
	11600 KEELE ST VAUGHAN ON L6A 1S1	64.7	<u>120</u>
	10750 JANE ST MAPLE ON L6A 3B1	219.7	<u>190</u>

EASR - Environmental Activity and Sector Registry

A search of the EASR database, dated Oct 2011- Jul 31, 2022 has found that there are 3 EASR site(s) within approximately 0.25 kilometers of the project property.

<u>Site</u>	<u>Address</u>	<u>Distance (m)</u>	<u>Map Key</u>
RPS COMPOSITES ONTARIO INC.	2175 Teston RD Maple ON L6A 1T3	197.7	<u>180</u>
FABRICATED PLASTICS LIMITED	2175 Teston RD Maple ON L6A 1T3	197.7	<u>180</u>

<u>Site</u>	<u>Address</u>	<u>Distance (m)</u>	<u>Map Key</u>
THE REGIONAL MUNICIPALITY OF YORK	10588 Keele ST City of Vaughan ON L6A 0A7	233.2	<u>197</u>

EBR - Environmental Registry

A search of the EBR database, dated 1994 - Jul 31, 2022 has found that there are 2 EBR site(s) within approximately 0.25 kilometers of the project property.

<u>Site</u>	<u>Address</u>	<u>Distance (m)</u>	<u>Map Key</u>
LT Custom Furnishings Inc.	10899 Keele Street Vaughan Regional Municipality of York CITY OF VAUGHAN ON	189.8	<u>177</u>
Kemflo Canada Inc.	2175A Teston Road Vaughan Ontario Vaughan ON	241.6	<u>201</u>

ECA - Environmental Compliance Approval

A search of the ECA database, dated Oct 2011- Jul 31, 2022 has found that there are 21 ECA site(s) within approximately 0.25 kilometers of the project property.

<u>Site</u>	<u>Address</u>	<u>Distance (m)</u>	<u>Map Key</u>
True North Disposal & Contracting Ltd.	2960 Teston Rd Maple Vaughan ON L6A 1S1	0.0	<u>68</u>
Fenmarcon Developments Inc.	11110 Jane St Vaughan ON L4K 5Y4	6.4	<u>75</u>
Imperial Oil Limited	Jane Street and Teston Road Vaughan ON M3B 1Z2	16.2	<u>82</u>
1390958 Ontario Limited	300 Ravineview Drive Vaughan ON N1R 3E8	171.5	<u>174</u>
The Corporation of the City of Vaughan	11201 Keele St Lot 29, Concession 3 Vaughan ON L6A 1T1	184.0	<u>175</u>

<u>Site</u>	<u>Address</u>	<u>Distance (m)</u>	<u>Map Key</u>
The Regional Municipality of York	11201 Keele St Lot 29, Concession 3 Vaughan ON L3Y 6Z1	184.0	<u>175</u>
LT Custom Furnishings Inc.	10899 Keele St Vaughan ON	189.8	<u>177</u>
Fabricated Plastics Limited	2175 Teston Road Vaughan ON L6A 1T3	197.7	<u>180</u>
K & K Holdings Limited	Kirby Road west of Keele St Vaughan ON L4K 1H3	211.1	<u>187</u>
FSRC Investments Inc.	Vaughan ON L4L 9G3	231.1	<u>195</u>
FSRC Investments Inc.	Vaughan ON L4L 9G3	231.1	<u>195</u>
Humberview Estates Limited	Vaughan ON	231.1	<u>195</u>
The Regional Municipality of York	Vaughan ON L3Y 6Z1	231.1	<u>195</u>
Humberview Estates Limited	Vaughan ON	231.1	<u>195</u>
Humberview Estates Limited	Vaughan ON	231.1	<u>195</u>
Shellsimon Construction Ltd.	Vaughan ON L3R 0G4	231.1	<u>195</u>
1396462 Ontario Inc.	Part of Lot 25, Concession 4 Vaughan ON L6A 2K6	231.1	<u>195</u>

<u>Site</u>	<u>Address</u>	<u>Distance (m)</u>	<u>Map Key</u>
1396462 Ontario Inc.	Part of Lot 25, Concession 4 Vaughan ON L6A 2K6	231.1	<u>195</u>
Shellsimon Construction Ltd.	Vaughan ON L3R 0G4	231.1	<u>195</u>
Humberview Estates Limited	Vaughan ON	231.1	<u>195</u>
Kemflo Canada Inc.	2175A Teston Road Vaughan ON L6A 1T3	241.6	<u>201</u>

FST - Fuel Storage Tank

A search of the FST database, dated Feb 28, 2022 has found that there are 8 FST site(s) within approximately 0.25 kilometers of the project property.

<u>Site</u>	<u>Address</u>	<u>Distance (m)</u>	<u>Map Key</u>
12936381 CANADA INC.	11600 KEELE ST VAUGHAN L6A 1S1 ON CA ON	64.7	<u>120</u>
12936381 CANADA INC.	11600 KEELE ST VAUGHAN L6A 1S1 ON CA ON	64.7	<u>120</u>
12936381 CANADA INC.	11600 KEELE ST VAUGHAN L6A 1S1 ON CA ON	64.7	<u>120</u>
12936381 CANADA INC.	11600 KEELE ST VAUGHAN L6A 1S1 ON CA ON	64.7	<u>120</u>
MAC'S CONVENIENCE STORES INC	10750 JANE ST MAPLE L6A 3B1 ON CA ON	219.7	<u>190</u>

<u>Site</u>	<u>Address</u>	<u>Distance (m)</u>	<u>Map Key</u>
MAC'S CONVENIENCE STORES INC	10750 JANE ST MAPLE L6A 3B1 ON CA ON	219.7	<u>190</u>
MAC'S CONVENIENCE STORES INC	10750 JANE ST MAPLE L6A 3B1 ON CA ON	219.7	<u>190</u>
MAC'S CONVENIENCE STORES INC	10750 JANE ST MAPLE L6A 3B1 ON CA ON	219.7	<u>190</u>

FSTH - Fuel Storage Tank - Historic

A search of the FSTH database, dated Pre-Jan 2010* has found that there are 2 FSTH site(s) within approximately 0.25 kilometers of the project property.

<u>Site</u>	<u>Address</u>	<u>Distance (m)</u>	<u>Map Key</u>
SUNGHI ENTERPRISES LTD O/A GAS STN	11600 KEELE ST VAUGHAN ON L6A 1S1	64.7	<u>120</u>
SUNGHI ENTERPRISES LTD O/A GAS STN	11600 KEELE ST VAUGHAN ON L6A 1S1	64.7	<u>120</u>

GEN - Ontario Regulation 347 Waste Generators Summary

A search of the GEN database, dated 1986-Apr 30, 2022 has found that there are 70 GEN site(s) within approximately 0.25 kilometers of the project property.

<u>Site</u>	<u>Address</u>	<u>Distance (m)</u>	<u>Map Key</u>
priestly demolition inc.	11273 jane street vaughan ON L6A 1S1	0.0	<u>7</u>
SANSAR CONTRACTING LIMITED	11244 KEELE STREET, UNIT 4 VAUGHAN ON L6A 1S5	0.0	<u>31</u>
SANSAR CONTRACTING LIMITED	11244 KEELE STREET P.O. BOX 636 MAPLE ON L6A 1S1	0.0	<u>31</u>

<u>Site</u>	<u>Address</u>	<u>Distance (m)</u>	<u>Map Key</u>
SANSAR CONTRACTING LIMITED	11244 KEELE STREET P.O. BOX 636 MAPLE ON L6A 1S1	0.0	<u>31</u>
SANSAR CONTRACTING LIMITED	11244 KEELE STREET P.O. BOX 636 MAPLE ON L6A 1S1	0.0	<u>31</u>
SANSAR CONTRACTING LIMITED	11244 KEELE STREET P.O. BOX 636 MAPLE ON L6A 1S1	0.0	<u>31</u>
SANSAR CONTRACTING LIMITED	11244 KEELE STREET P.O. BOX 636 MAPLE ON L6A 1S1	0.0	<u>31</u>
SANSAR CONTRACTING LIMITED	11244 KEELE STREET P.O. BOX 636 MAPLE ON	0.0	<u>31</u>
SANSAR CONTRACTING LIMITED	11244 KEELE STREET P.O. BOX 636 MAPLE ON L6A 1S5	0.0	<u>31</u>
SANSAR CONTRACTING LIMITED	11244 KEELE STREET P.O. BOX 636 MAPLE ON L6A 1S5	0.0	<u>31</u>
SANSAR CONTRACTING LIMITED	11244 KEELE STREET P.O. BOX 636 MAPLE ON L6A 1S5	0.0	<u>31</u>
SANSAR CONTRACTING LIMITED	11244 KEELE STREET P.O. BOX 636 MAPLE ON L6A 1S5	0.0	<u>31</u>
SANSAR CONTRACTING LIMITED	11244 KEELE STREET P.O. BOX 636 MAPLE ON L6A 1S5	0.0	<u>31</u>
SANSAR CONTRACTING LIMITED	11244 KEELE STREET P.O. BOX 636 MAPLE ON L6A 1S5	0.0	<u>31</u>
SANSAR CONTRACTING LIMITED	11244 KEELE STREET P.O. BOX 636 MAPLE ON L6A 1S5	0.0	<u>31</u>
SANSAR CONTRACTING LIMITED	11244 KEELE STREET P.O. BOX 636 MAPLE ON L6A 1S5	0.0	<u>31</u>

<u>Site</u>	<u>Address</u>	<u>Distance (m)</u>	<u>Map Key</u>
INLAND EXCAVATING AND DISPOSAL INCORPORATED	2960 TESTON SIDE ROAD MAPLE ON L6A 1S1	0.0	<u>68</u>
Imperial Oil	SW corner of Jane Street and Teston Road Vaughan ON	16.2	<u>82</u>
Imperial Oil	SW corner of Jane Street and Teston Road Vaughan ON	16.2	<u>82</u>
Imperial Oil	SW corner of Jane Street and Teston Road Vaughan ON L6A 4B4	16.2	<u>82</u>
Terumo Medical Canada Inc.	10911 Keele Street Units 2-4 Vaughan ON L6A5A6	67.1	<u>124</u>
Terumo Medical Canada Inc.	10911 Keele Street Units 2-4 Vaughan ON L6A5A6	67.1	<u>124</u>
MODULAR & CUSTOM CABINETS LTD.	10721 KEELE STREET NORTH MAPLE ON L0J 1E0	151.4	<u>166</u>
MODULAR & CUSTOM CABINETS LTD. 27-132	10721 KEELE STREET NORTH MAPLE ON L0J 1E0	151.4	<u>166</u>
MODULAR (OUT OF BUS) 27-132	10721 KEELE STREET NORTH MAPLE ON L0J 1E0	151.4	<u>166</u>
Sherwood Court	300 Ravineview Drive Maple ON L6A 3P8	171.5	<u>174</u>
Sherwood Court	300 Ravineview Drive Maple ON L6A 3P8	171.5	<u>174</u>

<u>Site</u>	<u>Address</u>	<u>Distance (m)</u>	<u>Map Key</u>
LT WOOD STORE FIXTURES	10899 KEELE ST MAPLE ON L6A 0K6	189.8	<u>177</u>
LT WOOD STORE FIXTURES	10899 KEELE ST MAPLE ON L6A 0K6 :	189.8	<u>177</u>
LT WOOD STORE FIXTURES	10899 KEELE ST MAPLE ON L6A 0K6	189.8	<u>177</u>
LT CUSTOM FURNISHINGS INC.	10899 KEELE ST MAPLE ON L6A 0K6	189.8	<u>177</u>
LT CUSTOM FURNISHINGS INC.	10899 KEELE ST MAPLE ON	189.8	<u>177</u>
LT CUSTOM FURNISHINGS INC.	10899 KEELE ST MAPLE ON L6A 0K6	189.8	<u>177</u>
LT CUSTOM FURNISHINGS INC.	10899 KEELE ST MAPLE ON L6A 0K6	189.8	<u>177</u>
LT CUSTOM FURNISHINGS INC.	10899 KEELE ST MAPLE ON L6A 0K6	189.8	<u>177</u>
LT CUSTOM FURNISHINGS INC.	10899 KEELE ST MAPLE ON L6A 0K6	189.8	<u>177</u>
LT CUSTOM FURNISHINGS INC.	10899 KEELE ST MAPLE ON L6A 0K6	189.8	<u>177</u>
LT CUSTOM FURNISHINGS INC.	10899 KEELE ST MAPLE ON L6A 0K6	189.8	<u>177</u>
LT CUSTOM FURNISHINGS INC.	10899 KEELE ST MAPLE ON L6A 0K6	189.8	<u>177</u>
Belfor Property Restoration	2190 Teston Road Maple ON L6A 4A7	193.2	<u>179</u>

<u>Site</u>	<u>Address</u>	<u>Distance (m)</u>	<u>Map Key</u>
FABRICATED PLASTICS LTD.	2175 TESTON SIDE ROAD MAPLE ON L0J 1E0	197.7	<u>180</u>
FABRICATED PLASTICS LTD. 15-113	2175 TESTON ROAD VAUGHAN ON L6A 1T3	197.7	<u>180</u>
FABRICATED PLASTICS LTD. 15-113	2175 TESTON SIDE ROAD MAPLE ON L0J 1E0	197.7	<u>180</u>
FABRICATED PLASTICS LTD.	2175 TESTON ROAD VAUGHAN ON L6A 1T3	197.7	<u>180</u>
KEMFLO CANADA INC.	2175A TESTON ROAD VAUGHAN ON L6A 1T3	197.7	<u>180</u>
FABRICATED PLASTICS LTD.	2175 TESTON ROAD VAUGHAN ON	197.7	<u>180</u>
KEMFLO CANADA INC.	2175A TESTON ROAD MAPLE ON	197.7	<u>180</u>
FABRICATED PLASTICS LTD.	2175 TESTON ROAD VAUGHAN ON	197.7	<u>180</u>
FABRICATED PLASTICS LTD.	2175 TESTON ROAD VAUGHAN ON	197.7	<u>180</u>
KEMFLO CANADA INC.	2175A TESTON ROAD MAPLE ON L6A 1T3	197.7	<u>180</u>
KEMFLO CANADA INC.	2175A TESTON ROAD MAPLE ON L6A 1T3	197.7	<u>180</u>

<u>Site</u>	<u>Address</u>	<u>Distance (m)</u>	<u>Map Key</u>
FABRICATED PLASTICS LTD.	2175 TESTON ROAD VAUGHAN ON L6A 1T3	197.7	<u>180</u>
FABRICATED PLASTICS LTD.	2175 TESTON ROAD VAUGHAN ON	197.7	<u>180</u>
KEMFLO CANADA INC.	2175A TESTON ROAD MAPLE ON	197.7	<u>180</u>
FABRICATED PLASTICS LTD.	2175 TESTON ROAD VAUGHAN ON L6A 1T3	197.7	<u>180</u>
FABRICATED PLASTICS LTD.	2175 TESTON ROAD VAUGHAN ON L6A 1T3	197.7	<u>180</u>
FABRICATED PLASTICS LTD.	2175 TESTON ROAD VAUGHAN ON L6A 1T3	197.7	<u>180</u>
FABRICATED PLASTICS LTD.	2175 TESTON ROAD VAUGHAN ON L6A 1T3	197.7	<u>180</u>
FABRICATED PLASTICS LTD.	2175 TESTON ROAD VAUGHAN ON L6A 1T3	197.7	<u>180</u>
RPS Composites Ontario Inc RPS Composites Ontario Inc	2175 Teston Road Maple ON L6A 1R3	197.7	<u>180</u>
RPS Composites Ontario Inc RPS Composites Ontario Inc	2175 Teston Road Maple ON L6A 1R3	197.7	<u>180</u>
Sanders Steel Inc.	10877 Keele Street Vaughan ON	222.3	<u>191</u>
Sanders Steel Inc.	10877 Keele Street Vaughan ON L6A 0K6	222.3	<u>191</u>

<u>Site</u>	<u>Address</u>	<u>Distance (m)</u>	<u>Map Key</u>
Sanders Steel Inc.	10877 Keele Street Vaughan ON L6A 0K6	222.3	<u>191</u>
Sanders Steel Inc.	10877 Keele Street Vaughan ON L6A 0K6	222.3	<u>191</u>
Sanders Steel Inc.	10877 Keele Street Vaughan ON L6A 0K6	222.3	<u>191</u>
York Catholic District School Board	Holy Jubilee Catholic Elementary School 400 St. Joan of Arc Avenue Maple ON L6A 2S8	231.8	<u>196</u>
YORK, REGIONAL MUNICIPALITY OF ENVIRONMENTAL SERVICES	South Maple Pumping Station 10588 Keele Street Maple ON L6A 0A7	233.2	<u>197</u>
YORK, REGIONAL MUNICIPALITY OF ENVIRONMENTAL SERVICES	South Maple Pumping Station 10588 Keele Street Maple ON L6A 0A7	233.2	<u>197</u>
KEMFLO CANADA INC.	2175A TESTON ROAD MAPLE ON L6A 1T3	241.6	<u>201</u>
KEMFLO CANADA INC.	2175A TESTON ROAD MAPLE ON L6A 1T3	241.6	<u>201</u>
KEMFLO CANADA INC.	2175A TESTON ROAD MAPLE ON L6A 1T3	241.6	<u>201</u>

HINC - TSSA Historic Incidents

A search of the HINC database, dated 2006-June 2009* has found that there are 7 HINC site(s) within approximately 0.25 kilometers of the project property.

<u>Site</u>	<u>Address</u>	<u>Distance (m)</u>	<u>Map Key</u>
	2975 TESTON ROAD MAPLE ON L6A 3N8	65.4	<u>121</u>
	68 ROYAL RIDGE CRESCENT MAPLE ON L6A 2T1	69.6	<u>125</u>
	18 CRESTBANK COURT MAPLE ON L6A 0B2	74.7	<u>128</u>
	20 CRESTBANK COURT MAPLE ON L6A 0B2	83.2	<u>133</u>
	11399 KEELE STREET MAPLE ON L6A 4E1	90.3	<u>138</u>
	87 NASIR CRESCENT, LOT 47 MAPLE ON L6A 3B2	135.9	<u>164</u>
	60 TAHIR STREET, LOT 150 MAPLE ON L6A 4B4	242.9	<u>203</u>

INC - Fuel Oil Spills and Leaks

A search of the INC database, dated Feb 28, 2022 has found that there are 2 INC site(s) within approximately 0.25 kilometers of the project property.

<u>Site</u>	<u>Address</u>	<u>Distance (m)</u>	<u>Map Key</u>
12936381 CANADA INC.	11600 KEELE ST.,VAUGHAN,ON,L6A 1S1, CA ON	64.7	<u>120</u>
	110 Colombo Crescent, Maple ON	236.7	<u>199</u>

NPRI - National Pollutant Release Inventory

A search of the NPRI database, dated 1993-May 2017 has found that there are 26 NPRI site(s) within approximately 0.25 kilometers of the project property.

<u>Site</u>	<u>Address</u>	<u>Distance (m)</u>	<u>Map Key</u>
LT CUSTOM FURNISHINGS	10899 KEELE STREET NOT AVAILABLE MAPLE ON L6A0K6	189.8	<u>177</u>
LT CUSTOM FURNISHINGS	10899 KEELE STREET NOT AVAILABLE MAPLE ON L6A0K6	189.8	<u>177</u>
LT CUSTOM FURNISHINGS	10899 KEELE STREET NOT AVAILABLE MAPLE ON L6A0K6	189.8	<u>177</u>
LT CUSTOM FURNISHINGS	10899 KEELE STREET NOT AVAILABLE MAPLE ON L6A0K6	189.8	<u>177</u>
LT CUSTOM FURNISHINGS	10899 KEELE STREET NOT AVAILABLE MAPLE ON L6A0K6	189.8	<u>177</u>
LT CUSTOM FURNISHINGS	10899 KEELE STREET NOT AVAILABLE MAPLE ON L6A0K6	189.8	<u>177</u>
LT CUSTOM FURNISHINGS INC.	10899 KEELE STREET NOT AVAILABLE MAPLE ON L6A0K6	189.8	<u>177</u>
LT CUSTOM FURNISHINGS INC.	10899 KEELE STREET NOT AVAILABLE MAPLE ON L6A0K6	189.8	<u>177</u>
LT CUSTOM FURNISHINGS INC.	10899 KEELE STREET NOT AVAILABLE MAPLE ON L6A0K6	189.8	<u>177</u>
LT CUSTOM FURNISHINGS INC.	10899 KEELE STREET NOT AVAILABLE MAPLE ON L6A0K6	189.8	<u>177</u>
LT Custom Furnishings Inc.	10899 KEELE STREET NOT AVAILABLE MAPLE ON L6A0K6	189.8	<u>177</u>

<u>Site</u>	<u>Address</u>	<u>Distance (m)</u>	<u>Map Key</u>
LT CUSTOM FURNISHINGS	10899 KEELE STREET NOT AVAILABLE MAPLE ON L6A0K6	189.8	<u>177</u>
Fabricated Plastics Ltd.	2175 TESTON ROAD NOT AVAILABLE MAPLE ON L6A1T3	197.7	<u>180</u>
FABRICATED PLASTICS LIMITED	2175 TESTON ROAD NOT AVAILABLE MAPLE ON L6A1T3	197.7	<u>180</u>
FABRICATED PLASTICS LIMITED	2175 TESTON ROAD NOT AVAILABLE MAPLE ON L6A1T3	197.7	<u>180</u>
FABRICATED PLASTICS	2175 TESTON ROAD NOT AVAILABLE MAPLE ON L6A1T3	197.7	<u>180</u>
FABRICATED PLASTICS	2175 TESTON ROAD NOT AVAILABLE MAPLE ON L6A1T3	197.7	<u>180</u>
FABRICATED PLASTICS	2175 TESTON ROAD NOT AVAILABLE MAPLE ON L6A1T3	197.7	<u>180</u>
FABRICATED PLASTICS	2175 TESTON ROAD NOT AVAILABLE MAPLE ON L6A1T3	197.7	<u>180</u>
FABRICATED PLASTICS	2175 TESTON ROAD NOT AVAILABLE MAPLE ON L6A1T3	197.7	<u>180</u>
FABRICATED PLASTICS	2175 TESTON ROAD NOT AVAILABLE MAPLE ON L6A1T3	197.7	<u>180</u>
FABRICATED PLASTICS LTD.	2175 TESTON ROAD NOT AVAILABLE MAPLE ON L6A1T3	197.7	<u>180</u>
FABRICATED PLASTICS LTD.	2175 TESTON ROAD NOT AVAILABLE MAPLE ON L6A1T3	197.7	<u>180</u>

<u>Site</u>	<u>Address</u>	<u>Distance (m)</u>	<u>Map Key</u>
FABRICATED PLASTICS LTD.	2175 TESTON ROAD NOT AVAILABLE MAPLE ON L6A1T3	197.7	<u>180</u>
FABRICATED PLASTICS LTD.	2175 TESTON ROAD NOT AVAILABLE MAPLE ON L6A1T3	197.7	<u>180</u>
FABRICATED PLASTICS LTD.	2175 TESTON ROAD NOT AVAILABLE MAPLE ON L6A1T3	197.7	<u>180</u>

PAP - Canadian Pulp and Paper

A search of the PAP database, dated 1999, 2002, 2004, 2005, 2009-2014 has found that there are 1 PAP site(s) within approximately 0.25 kilometers of the project property.

<u>Site</u>	<u>Address</u>	<u>Distance (m)</u>	<u>Map Key</u>
Fabricated Plastics Limited	2175 Teston Rd Maple ON L6A 1T3	197.7	<u>180</u>

PES - Pesticide Register

A search of the PES database, dated Oct 2011- Jul 31, 2022 has found that there are 11 PES site(s) within approximately 0.25 kilometers of the project property.

<u>Site</u>	<u>Address</u>	<u>Distance (m)</u>	<u>Map Key</u>
MAPLE FARM SUPPLY (C#88138)	11240 KEELE STREET MAPLE ON L3Y 4S5	8.7	<u>78</u>
MAPLE FARM SUPPLY (C#98563)	11240 KEELE STREET MAPLE ON L6A1S5	8.7	<u>78</u>
MAPLE FARM SUPPLY (C#98563)	11240 KEELE STREET MAPLE ON L6A1S5	8.7	<u>78</u>
MAPLE FARM SUPPLY LTD	11240 KEEL ST. MAPLE ON L0P 1A0	8.7	<u>78</u>

<u>Site</u>	<u>Address</u>	<u>Distance (m)</u>	<u>Map Key</u>
PEST CONTROL & SOLUTIONS INC.	112 NASIR CRES MAPLE ON L6A 3B2	224.5	<u>193</u>
PREMIER PEST CONTROL INC.	112 NASIR CRES MAPLE ON L6A3B2	224.5	<u>193</u>
PREMIER PEST CONTROL INC.	112 NASIR CRES MAPLE ON L6A 3B2	224.5	<u>193</u>
PREMIER PEST CONTROL INC.	112 NASIR CRES MAPLE ON L6A 3B2	224.5	<u>193</u>
PREMIER PEST CONTROL INC.	112 NASIR CRES MAPLE ON L6A3B2	224.5	<u>193</u>
PREMIER PEST CONTROL INC.	112 NASIR CRES MAPLE ON L6A3B2	224.5	<u>193</u>
PREMIER PEST CONTROL INC.	112 NASIR CRES MAPLE ON L6A3B2	224.5	<u>193</u>

PINC - Pipeline Incidents

A search of the PINC database, dated Feb 28, 2021 has found that there are 1 PINC site(s) within approximately 0.25 kilometers of the project property.

<u>Site</u>	<u>Address</u>	<u>Distance (m)</u>	<u>Map Key</u>
ENBRIDGE GAS INC	33 KINNEY GATE,,MAPLE,ON,L6A 2S5,CA ON	244.2	<u>204</u>

RSC - Record of Site Condition

A search of the RSC database, dated 1997-Sept 2001, Oct 2004-Jul 2022 has found that there are 11 RSC site(s) within approximately 0.25 kilometers of the project property.

<u>Site</u>	<u>Address</u>	<u>Distance (m)</u>	<u>Map Key</u>
Lormel Developments Ltd.	11273 JANE ST, VAUGHAN, ONTARIO L6A 1S1 Vaughan ON	0.0	<u>7</u>
FENMARCON DEVELOPMENTS INC.	11110 JANE STREET, VAUGHAN, ON L6A 1S1 Vaughan ON	6.4	<u>75</u>
FENMARCON DEVELOPMENTS INC.	11110 JANE STREET, CITY OF VAUGHAN, ON L6A 1S1 Vaughan ON	6.4	<u>75</u>
FENMARCON DEVELOPMENTS INC.	11110 JANE STREET, CITY OF VAUGHAN, ON L6A 1S1 Vaughan ON	6.4	<u>75</u>
FENMARCON DEVELOPMENTS INC.	11110 JANE STREET, CITY OF VAUGHAN, ON L6A 1S1 Vaughan ON	6.4	<u>75</u>
FENMARCON DEVELOPMENTS INC.	11110 JANE STREET, CITY OF VAUGHAN, ON L6A 1S1 Vaughan ON	6.4	<u>75</u>
THE CORPORATION OF THE CITY OF VAUGHAN	11085 KEELE STREET, VAUGHAN, ON L6A 1S1 Vaughan ON	23.0	<u>85</u>
Shellsimon Construction Ltd.	No municipal address, Vaughan, Ontario Vaughan ON	44.8	<u>104</u>
Franco Runco, Anna Runco	10743 JANE ST, MAPLE, ON, L6A 1S1, ON L6A 1S1	113.1	<u>151</u>
EQUITY CORP.	Vaughan Vaughan ON	114.1	<u>152</u>
1411069 Ontario Inc.	2480 KIRBY RD, VAUGHAN, ON, L6A 1S1, ON L6A 1S1	167.7	<u>172</u>

SCT - Scott's Manufacturing Directory

A search of the SCT database, dated 1992-Mar 2011* has found that there are 17 SCT site(s) within approximately 0.25 kilometers of the project property.

<u>Site</u>	<u>Address</u>	<u>Distance (m)</u>	<u>Map Key</u>
Maple Farm Supply Ltd.	11240 Keele St Maple ON L6A 1S5	8.7	<u>78</u>
Mid-Ontario Truck Centre Ltd.	2400 Kirby Rd Maple ON L6A 4R6	109.5	<u>149</u>
Modular & Custom Cabinets Ltd.	10721 Keele St Maple ON L6A 3Y9	151.4	<u>166</u>
MODULAR & CUSTOM CABINETS LTD	10721 KEELE ST MAPLE ON L6A 1R7	151.4	<u>166</u>
Modular & Custom Cabinets Ltd.	10721 Keele St N Maple ON L6A 1R7	151.4	<u>166</u>
LT Custom Furnishings Inc.	10899 Keele St Maple ON L6A 0K6	189.8	<u>177</u>
Hytek Plastic Sales Inc.	2175A Teston Rd Maple ON L6A 1T3	197.7	<u>180</u>
FABRICATED PLASTICS LIMITED	2175 A TESTON RD MAPLE ON L6A 1T3	197.7	<u>180</u>
KEMFLO CANADA INC	2175 A TESTON RD MAPLE ON L6A 1T3	197.7	<u>180</u>
FABRICATED PLASTICS LTD.	2175 Teston Rd Maple ON L6A 1T3	197.7	<u>180</u>
Fabricated Plastics Limited	2175 Teston Rd Maple ON L6A 1T3	197.7	<u>180</u>

<u>Site</u>	<u>Address</u>	<u>Distance (m)</u>	<u>Map Key</u>
Hytek Plastic Sales Inc.	2175AA Teston Rd Maple ON L6A 1T3	197.7	<u>180</u>
KML Building Solutions	10877 Keele St Vaughan ON L6A 0K6	222.3	<u>191</u>
Kemflo Canada Inc.	2175A Teston Rd Maple ON L6A 1T3	241.6	<u>201</u>
FABRICATED PLASTICS LIMITED	2175A TESTON RD MAPLE ON L6A	241.6	<u>201</u>
KEMFLO CANADA INC	2175A TESTON RD MAPLE ON L6A 1T3	241.6	<u>201</u>
HYTEK PLASTIC SALES INC	2175 A TESTON RD MAPLE ON L6A 1S5	241.6	<u>201</u>

SPL - Ontario Spills

A search of the SPL database, dated 1988-Sep 2020; Dec 2020-Mar 2021 has found that there are 10 SPL site(s) within approximately 0.25 kilometers of the project property.

<u>Site</u>	<u>Address</u>	<u>Distance (m)</u>	<u>Map Key</u>
PRIVATE RESIDENCE	10831 JANE ST, TOWN OF MAPLE FURNACE OIL TANK VAUGHAN CITY ON L6A 1S1	0.0	<u>63</u>
UNKNOWN	ON CRANSTON PARK AVENUE, SOUTH OF TESTON ROAD VAUGHAN CITY ON	14.7	<u>81</u>
TRANSPORT TRUCK	INTERSECTION OF TESTON ROAD AND KEELE ST. MOTOR VEHICLE (OPERATING FLUID) VAUGHAN CITY ON	31.3	<u>91</u>

<u>Site</u>	<u>Address</u>	<u>Distance (m)</u>	<u>Map Key</u>
Enbridge Gas Distribution	77 Royal Ridge Crescent Vaughan ON	41.6	<u>101</u>
United Petroleum Transport	11600 keele street vaughan Vaughan ON	64.7	<u>120</u>
Hydro Vaughan Distribution Inc.	484 Cranston Park Avenue Vaughan ON L6A 2S3	71.6	<u>126</u>
	7 Bellfountain Court, maple Vaughan ON	148.8	<u>165</u>
Enbridge Gas Distribution Inc.	2175A Teston Rd, Maple Vaughan ON	241.6	<u>201</u>
Fabricated Plastics Limited	2175A Teston Rd Vaughan ON NA	241.6	<u>201</u>
Enbridge Energy Distribution Inc.	33 Kinney Gate Vaughan ON	244.2	<u>204</u>

WDSH - Waste Disposal Sites - MOE 1991 Historical Approval Inventory

A search of the WDSH database, dated Up to Oct 1990* has found that there are 2 WDSH site(s) within approximately 0.25 kilometers of the project property.

<u>Site</u>	<u>Address</u>	<u>Distance (m)</u>	<u>Map Key</u>
	21-28 EX. 26 3 VAUGHAN ON	59.7	<u>114</u>
	PT 26 E 3 VAUGHAN ON	59.7	<u>114</u>

WWIS - Water Well Information System

A search of the WWIS database, dated Jun 30 2022 has found that there are 151 WWIS site(s) within approximately 0.25 kilometers of the project property.

<u>Site</u>	<u>Address</u>	<u>Distance (m)</u>	<u>Map Key</u>
	lot 28 con 4 ON <i>Well ID: 6906608</i>	0.0	<u>1</u>
	lot 27 con 4 ON <i>Well ID: 6926343</i>	0.0	<u>2</u>
	lot 27 con 4 ON <i>Well ID: 6906607</i>	0.0	<u>3</u>
	lot 28 con 4 ON <i>Well ID: 6922552</i>	0.0	<u>4</u>
	lot 28 con 4 ON <i>Well ID: 6925264</i>	0.0	<u>5</u>
	lot 30 con 4 ON <i>Well ID: 6922777</i>	0.0	<u>6</u>
	lot 26 con 4 ON <i>Well ID: 6916027</i>	0.0	<u>8</u>
	lot 26 con 4 ON <i>Well ID: 6906603</i>	0.0	<u>9</u>
	KIRBY RD KEELE ST lot 29 con 4 Vaughan ON <i>Well ID: 7333386</i>	0.0	<u>10</u>
	lot 27 con 4 ON <i>Well ID: 6906606</i>	0.0	<u>11</u>
	lot 26 con 4 ON <i>Well ID: 6912139</i>	0.0	<u>12</u>

<u>Site</u>	<u>Address</u>	<u>Distance (m)</u>	<u>Map Key</u>
	11213 JANE ST. lot 29 con 4 ON <i>Well ID: 7176508</i>	0.0	<u>13</u>
	11213 JANE ST. lot 29 con 4 ON <i>Well ID: 7176509</i>	0.0	<u>14</u>
	11273 JANE STREET lot 29 con 4 MAPLE ON <i>Well ID: 7153340</i>	0.0	<u>15</u>
	11213 JANE ST. lot 29 con 4 ON <i>Well ID: 7176510</i>	0.0	<u>16</u>
	11213 JANE ST. lot 29 con 4 ON <i>Well ID: 7176507</i>	0.0	<u>17</u>
	lot 29 con 4 ON <i>Well ID: 6911461</i>	0.0	<u>18</u>
	lot 28 con 4 ON <i>Well ID: 6923387</i>	0.0	<u>19</u>
	lot 30 con 4 ON <i>Well ID: 6906610</i>	0.0	<u>20</u>
	Kirby Road York ON <i>Well ID: 7331137</i>	0.0	<u>21</u>
	lot 27 con 4 ON <i>Well ID: 6919526</i>	0.0	<u>22</u>
	lot 30 con 4 ON <i>Well ID: 6922627</i>	0.0	<u>23</u>
	lot 26 con 4 ON	0.0	<u>25</u>

<u>Site</u>	<u>Address</u>	<u>Distance (m)</u>	<u>Map Key</u>
	<i>Well ID:</i> 6913864		
	lot 29 con 4 ON	0.0	<u>26</u>
	<i>Well ID:</i> 6924262		
	KIRBY RD KEELE ST lot 30 con 4 Vaughan ON	0.0	<u>27</u>
	<i>Well ID:</i> 7333383		
	11272 JANE ST ON	0.0	<u>28</u>
	<i>Well ID:</i> 7331138		
	2430 TESTON RD lot 26 con 4 ON	0.0	<u>29</u>
	<i>Well ID:</i> 7326793		
	2430 TESTON RD lot 26 con 4 MAPLE ON	0.0	<u>30</u>
	<i>Well ID:</i> 7318580		
	KIRBY RD KEELE ST lot 30 con 4 Vaughan ON	0.0	<u>32</u>
	<i>Well ID:</i> 7333381		
	KIRBY RD KEELE ST lot 30 con 4 Vaughan ON	0.0	<u>32</u>
	<i>Well ID:</i> 7333382		
	lot 26 con 2 ON	0.0	<u>33</u>
	<i>Well ID:</i> 6916545		
	lot 26 con 4 ON	0.0	<u>34</u>
	<i>Well ID:</i> 6918107		
	lot 30 con 4 ON	0.0	<u>35</u>
	<i>Well ID:</i> 6922776		
	KIRBY RD KEELE ST lot 30 con 4 Vaughan ON	0.0	<u>36</u>
	<i>Well ID:</i> 7333389		

<u>Site</u>	<u>Address</u>	<u>Distance (m)</u>	<u>Map Key</u>
	lot 27 con 4 ON <i>Well ID: 6913877</i>	0.0	<u>37</u>
	lot 26 con 4 ON <i>Well ID: 6913007</i>	0.0	<u>39</u>
	KIRBY RD KEELE ST lot 30 con 4 Vaughan ON <i>Well ID: 7333388</i>	0.0	<u>40</u>
	lot 29 con 4 ON <i>Well ID: 6906609</i>	0.0	<u>41</u>
	2932 KIRBY ROAD Vaughan ON <i>Well ID: 7296803</i>	0.0	<u>42</u>
	lot 30 con 4 ON <i>Well ID: 6906501</i>	0.0	<u>43</u>
	lot 27 con 4 ON <i>Well ID: 6906605</i>	0.0	<u>44</u>
	lot 27 con 4 ON <i>Well ID: 6906604</i>	0.0	<u>45</u>
	lot 30 con 4 ON <i>Well ID: 6906611</i>	0.0	<u>46</u>
	KIRBY RD KEELE ST lot 30 con 4 Vaughan ON <i>Well ID: 7333384</i>	0.0	<u>47</u>
	lot 26 con 4 ON <i>Well ID: 6912786</i>	0.0	<u>48</u>
	lot 30 con 4 Vaughan ON	0.0	<u>49</u>

<u>Site</u>	<u>Address</u>	<u>Distance (m)</u>	<u>Map Key</u>
	<i>Well ID:</i> 7332840		
	KIRBY RD KEELE ST lot 30 con 4 Vaughan ON	0.0	<u>50</u>
	<i>Well ID:</i> 7333385		
	lot 26 con 4 ON	0.0	<u>51</u>
	<i>Well ID:</i> 6919616		
	KIRBY RD KEELE ST lot 30 con 4 Vaughan ON	0.0	<u>52</u>
	<i>Well ID:</i> 7333391		
	lot 30 con 4 ON	0.0	<u>53</u>
	<i>Well ID:</i> 6915399		
	KIRBY RD KEELE ST lot 30 con 4 Vaughan ON	0.0	<u>54</u>
	<i>Well ID:</i> 7333387		
	lot 26 con 4 ON	0.0	<u>56</u>
	<i>Well ID:</i> 6915931		
	2400 KIRBY ROAD Vaughan ON	0.0	<u>57</u>
	<i>Well ID:</i> 7296802		
	11290 pine valley dr Vaughan ON	0.0	<u>58</u>
	<i>Well ID:</i> 7348501		
	10851 JANE ST. YORK COUNTY lot 26 con 4 TESTON ON	0.0	<u>59</u>
	<i>Well ID:</i> 7173160		
	2270 TESTON ROAD lot 26 con 4 VAUGHAN ON	0.1	<u>60</u>
	<i>Well ID:</i> 6928543		
	2270 TESTON ROAD lot 26 con 4 VAUGHAN ON	0.1	<u>60</u>
	<i>Well ID:</i> 6928544		

<u>Site</u>	<u>Address</u>	<u>Distance (m)</u>	<u>Map Key</u>
	TESTON AND KEELE VAUGHAN ON <i>Well ID:</i> 6930163	0.0	<u>61</u>
	TESTON AND KEELE VAUGHAN ON <i>Well ID:</i> 7043458	0.0	<u>61</u>
	lot 25 con 4 ON <i>Well ID:</i> 6906601	0.0	<u>62</u>
	lot 26 con 4 ON <i>Well ID:</i> 6919304	0.0	<u>64</u>
	lot 26 con 4 ON <i>Well ID:</i> 6914590	0.0	<u>65</u>
	KIRBY RD KEELE ST lot 30 con 4 Vaughan ON <i>Well ID:</i> 7333390	0.0	<u>66</u>
	TESTON RD Vaughan ON <i>Well ID:</i> 7320984	0.0	<u>67</u>
	2960 TESTON RD Vaughan ON <i>Well ID:</i> 7315923	0.0	<u>68</u>
	2960 TESTON RD Vaughan ON <i>Well ID:</i> 7320983	0.0	<u>69</u>
	2960 TESTON RD Vaughan ON <i>Well ID:</i> 7320982	0.0	<u>70</u>
	2960 TESTON RD Vaughan ON <i>Well ID:</i> 7315922	0.0	<u>71</u>
	2960 TESTON RD Vaughan ON	0.0	<u>72</u>

<u>Site</u>	<u>Address</u>	<u>Distance (m)</u>	<u>Map Key</u>
	<i>Well ID:</i> 7315924		
	2980 TESTON SO. ROAD lot 26 con 4 VAUGHAN ON	0.0	<u>73</u>
	<i>Well ID:</i> 6928359		
	lot 26 con 4 ON	2.5	<u>74</u>
	<i>Well ID:</i> 6906602		
	11110 Jane Street lot 28 con 5 Maple ON	6.4	<u>75</u>
	<i>Well ID:</i> 7386532		
	11110 Jane Street lot 28 con 5 Maple ON	6.4	<u>75</u>
	<i>Well ID:</i> 7386533		
	11110 Jane Street lot 28 con 5 Maple ON	6.4	<u>75</u>
	<i>Well ID:</i> 7386534		
	lot 26 con 4 ON	8.0	<u>76</u>
	<i>Well ID:</i> 6914763		
	2993 TESTON ROAD lot 26 con 4 MAPLE ON	8.4	<u>77</u>
	<i>Well ID:</i> 6928030		
	2960 TESTON ROAD lot 26 con 4 MAPLE ON	9.8	<u>79</u>
	<i>Well ID:</i> 6928314		
	11021 JANE STREET NEAR Vaughan ON	10.4	<u>80</u>
	<i>Well ID:</i> 7296804		
	ON	18.2	<u>83</u>
	<i>Well ID:</i> 7370714		
	JANE STREET & TRESTON ROAD Vaughan ON	19.2	<u>84</u>
	<i>Well ID:</i> 7296806		

<u>Site</u>	<u>Address</u>	<u>Distance (m)</u>	<u>Map Key</u>
	lot 28 con 4 ON <i>Well ID: 6910325</i>	23.3	<u>86</u>
	KIRBY ROAD AND KEELE STREET VAUGHAN ON <i>Well ID: 7298839</i>	25.5	<u>88</u>
	lot 31 con 5 ON <i>Well ID: 6922625</i>	27.3	<u>89</u>
	lot 25 con 4 ON <i>Well ID: 6914984</i>	30.9	<u>90</u>
	lot 31 con 4 ON <i>Well ID: 6924261</i>	32.3	<u>92</u>
	lot 28 con 4 ON <i>Well ID: 6906691</i>	33.1	<u>93</u>
	lot 25 con 4 ON <i>Well ID: 6906599</i>	38.4	<u>95</u>
	lot 25 con 4 ON <i>Well ID: 6906598</i>	40.4	<u>99</u>
	lot 31 con 4 ON <i>Well ID: 6922660</i>	40.8	<u>100</u>
	lot 25 con 4 ON <i>Well ID: 6921858</i>	41.9	<u>102</u>
	11141 KEELE STREET lot 28 con 3 MAPLE ON <i>Well ID: 6930637</i>	45.9	<u>107</u>
	11067 KEELE ST lot 28 con 3 ON	47.9	<u>108</u>

<u>Site</u>	<u>Address</u>	<u>Distance (m)</u>	<u>Map Key</u>
	<i>Well ID: 7319908</i>		
	lot 28 con 3 ON	48.3	<u>109</u>
	<i>Well ID: 7381791</i>		
	lot 28 con 3 ON	51.8	<u>111</u>
	<i>Well ID: 7381792</i>		
	ON	55.2	<u>112</u>
	<i>Well ID: 7267969</i>		
	lot 25 con 4 ON	60.6	<u>115</u>
	<i>Well ID: 6921859</i>		
	lot 28 con 3 ON	62.0	<u>116</u>
	<i>Well ID: 6906489</i>		
	lot 27 con 5 ON	63.1	<u>117</u>
	<i>Well ID: 6918501</i>		
	lot 28 con 3 ON	64.5	<u>118</u>
	<i>Well ID: 6918525</i>		
	lot 30 con 5 ON	64.5	<u>119</u>
	<i>Well ID: 6922769</i>		
	lot 26 con 5 ON	65.6	<u>122</u>
	<i>Well ID: 6906686</i>		
	lot 28 con 3 ON	66.5	<u>123</u>
	<i>Well ID: 6909496</i>		
	10911 KEELE ST. VAUGHAN ON	67.1	<u>124</u>
	<i>Well ID: 7297804</i>		

<u>Site</u>	<u>Address</u>	<u>Distance (m)</u>	<u>Map Key</u>
	ON <i>Well ID: 7194695</i>	74.2	<u>127</u>
	ON <i>Well ID: 7218436</i>	74.2	<u>127</u>
	lot 25 con 4 ON <i>Well ID: 6925062</i>	75.0	<u>129</u>
	lot 25 con 4 ON <i>Well ID: 6923907</i>	78.7	<u>131</u>
	10911 KEELE STREET lot 27 con 3 MAPLE ON <i>Well ID: 7300082</i>	83.6	<u>134</u>
	KIRBY ROAD lot 31 con 4 MAPLE ON <i>Well ID: 6929027</i>	86.6	<u>136</u>
	ON <i>Well ID: 7389039</i>	89.0	<u>137</u>
	lot 26 con 3 ON <i>Well ID: 7232578</i>	92.6	<u>139</u>
	lot 31 con 4 ON <i>Well ID: 6913971</i>	97.7	<u>140</u>
	10980 JANE ST. VAUGHAN ON <i>Well ID: 6929126</i>	98.6	<u>141</u>
	lot 31 con 4 ON <i>Well ID: 6922803</i>	99.7	<u>143</u>
	lot 31 con 4 ON	101.0	<u>144</u>

<u>Site</u>	<u>Address</u>	<u>Distance (m)</u>	<u>Map Key</u>
	<i>Well ID:</i> 6906612		
	lot 27 con 5 ON	103.9	<u>145</u>
	<i>Well ID:</i> 6908701		
	lot 26 con 3 ON	104.8	<u>146</u>
	<i>Well ID:</i> 7256357		
	2120 Teston Rd lot 25 con 3 Vaughan ON	105.6	<u>147</u>
	<i>Well ID:</i> 7369509		
	lot 25 con 4 ON	106.7	<u>148</u>
	<i>Well ID:</i> 6911183		
	lot 25 con 3 ON	111.5	<u>150</u>
	<i>Well ID:</i> 6914766		
	ON	117.6	<u>153</u>
	<i>Well ID:</i> 7375085		
	lot 25 con 4 ON	118.2	<u>154</u>
	<i>Well ID:</i> 6912549		
	lot 26 con 5 ON	119.5	<u>155</u>
	<i>Well ID:</i> 7188934		
	lot 28 con 3 ON	122.7	<u>156</u>
	<i>Well ID:</i> 7381790		
	lot 28 con 3 ON	124.7	<u>157</u>
	<i>Well ID:</i> 7381793		
	ASHTON DRIVE & QUEENSBURY CRESCENT VAUGHAN ON <i>Well ID:</i> 7049063	126.5	<u>158</u>

<u>Site</u>	<u>Address</u>	<u>Distance (m)</u>	<u>Map Key</u>
	ON <i>Well ID: 7375086</i>	127.3	<u>159</u>
	2120 Teston Rd lot 25 con 3 Vaughan ON <i>Well ID: 7369502</i>	129.5	<u>160</u>
	10743 LANE ST lot 25 con 4 C.O.VAUSAAN ON <i>Well ID: 6927664</i>	129.5	<u>161</u>
	10911 KEELE STREET lot 27 con 3 MAPLE ON <i>Well ID: 7300084</i>	129.7	<u>162</u>
	TESTON ROAD EAST OF KEELE STREET Vaughan ON <i>Well ID: 7177290</i>	130.8	<u>163</u>
	lot 30 con 3 ON <i>Well ID: 6906496</i>	157.4	<u>169</u>
	lot 25 con 4 ON <i>Well ID: 6906600</i>	159.8	<u>170</u>
	lot 30 con 5 ON <i>Well ID: 6910566</i>	162.6	<u>171</u>
	lot 29 con 3 ON <i>Well ID: 6906493</i>	187.5	<u>176</u>
	lot 29 con 5 ON <i>Well ID: 6909262</i>	198.0	<u>181</u>
	11201 Keele St Vaughan ON <i>Well ID: 7359533</i>	200.1	<u>182</u>
	ON	203.3	<u>184</u>

<u>Site</u>	<u>Address</u>	<u>Distance (m)</u>	<u>Map Key</u>
	<i>Well ID:</i> 7364404		
	2175 Teston Road Vaughan ON	205.4	<u>185</u>
	<i>Well ID:</i> 7341292		
	2175 Teston Road lot 25 con 3 Vaughan ON	205.8	<u>186</u>
	<i>Well ID:</i> 7329869		
	11291 KEEL ST lot 121 MAPLE ON	215.0	<u>189</u>
	<i>Well ID:</i> 6929238		
	KEELE AND TESTON lot 25 con 4 VAUGHAN ON	223.6	<u>192</u>
	<i>Well ID:</i> 6930162		
	lot 25 con 4 VAUGHAN ON	223.6	<u>192</u>
	<i>Well ID:</i> 7043460		
	lot 25 con 4 ON	227.1	<u>194</u>
	<i>Well ID:</i> 7333536		
	lot 29 con 5 ON	235.1	<u>198</u>
	<i>Well ID:</i> 6922771		
	10980 JANE STREET lot 27 con 5 VAUGHAN ON	240.3	<u>200</u>
	<i>Well ID:</i> 7100633		
	lot 25 con 4 ON	241.8	<u>202</u>
	<i>Well ID:</i> 6913862		
	2175 Teston Road Vaughan ON	245.1	<u>205</u>
	<i>Well ID:</i> 7341384		
	2175 Teston Road lot 25 con 3 Vaughan ON	245.7	<u>206</u>
	<i>Well ID:</i> 7329870		

<u>Site</u>	<u>Address</u>	<u>Distance (m)</u>	<u>Map Key</u>
	10980 JANE STREET lot 27 con 5 VAUGHAN ON <i>Well ID: 7100630</i>	247.4	<u>207</u>
	lot 25 con 4 ON <i>Well ID: 6928724</i>	249.0	<u>208</u>

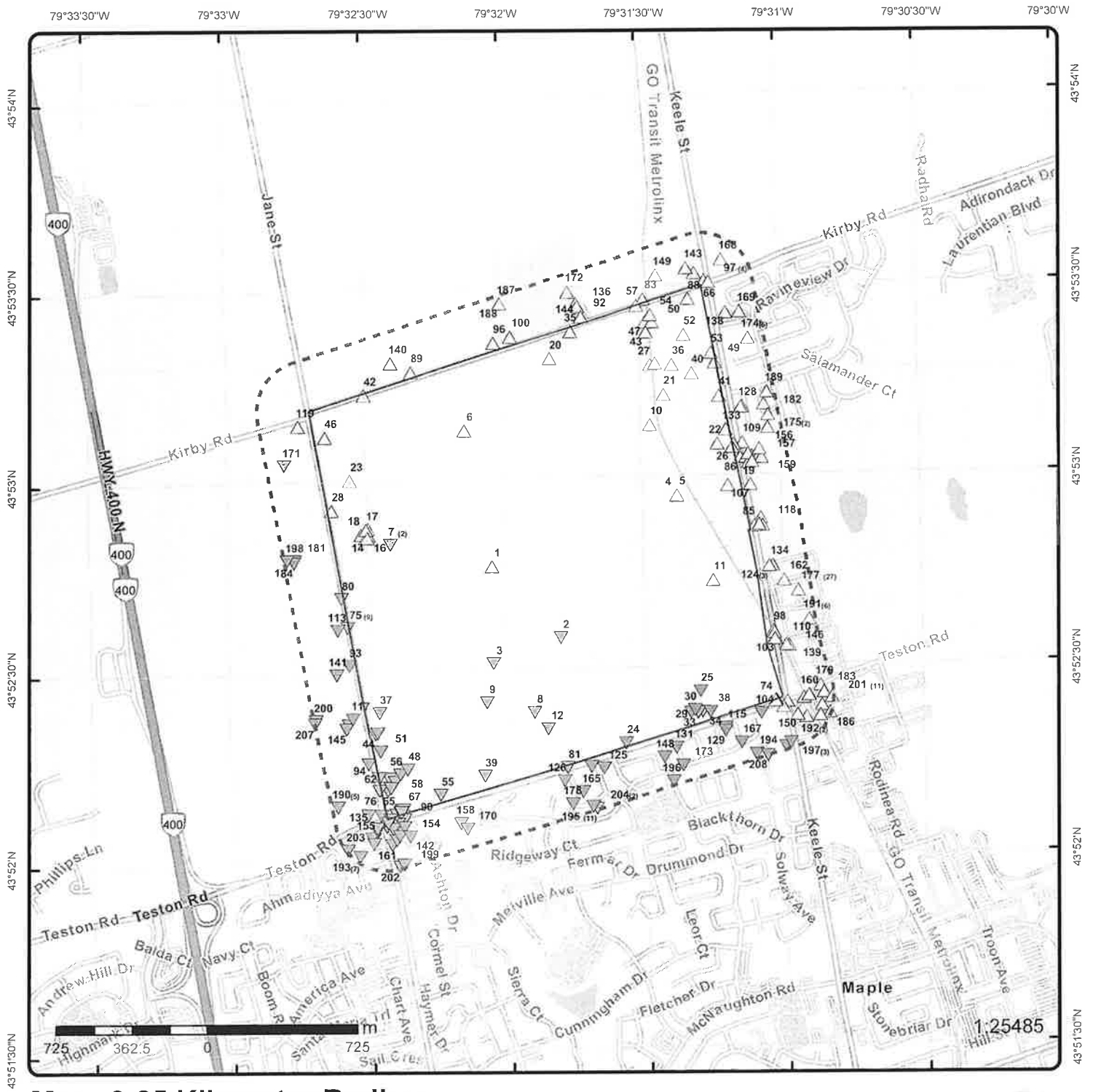

Map: 0.25 Kilometer Radius

Order Number: 22092300332
 Address: 2107-E018, Vaughan, ON



Project Property	Freeways; Highways	Beach	Shopping & Sports Area
Buffer Outline	Traffic Circle; Ramp	Airport	University/College
Eris Sites with Higher Elevation	Major Arterial; Minor Arterial	Industrial Area	Cemetery; Golf Course
Eris Sites with Same Elevation	Local Road	Military Base	Park (National)
Eris Sites with Lower Elevation	Service Road; Traffic Circle; Ramp	Aircraft Roads	Park (City/County)
Eris Sites with Unknown Elevation	Rail	Native Reservation	Hospital

Source: © 2021 ESRI StreetMap Premium.

© ERIS Information Limited Partnership

79°33'W

79°31'30"W

43°52'30"N

43°52'30"N



Aerial Year: 2021

Order Number: 22092300332

Address: 2107-E018, Vaughan, ON



Source: ESRI World Imagery

© ERIS Information Limited Partnership

Detail Report

Map Key	Number of Records	Direction/ Distance (m)	Elev/Diff (m)	Site	DB
<u>1</u>	1 of 1	W/0.0	267.0 / 0.58	lot 28 con 4 ON	WWIS

Well ID:	6906608	Flowing (Y/N):	
Construction Date:		Flow Rate:	
Use 1st:	Domestic	Data Entry Status:	
Use 2nd:	0	Data Src:	1
Final Well Status:	Water Supply	Date Received:	11-Feb-1963 00:00:00
Water Type:		Selected Flag:	TRUE
Casing Material:		Abandonment Rec:	
Audit No:		Contractor:	1622
Tag:		Form Version:	1
Constructn Method:		Owner:	
Elevation (m):		County:	YORK
Elevatn Reliabilty:		Lot:	028
Depth to Bedrock:		Concession:	04
Well Depth:		Concession Name:	CON
Overburden/Bedrock:		Easting NAD83:	
Pump Rate:		Northing NAD83:	
Static Water Level:		Zone:	
Clear/Cloudy:		UTM Reliability:	
Municipality:	VAUGHAN TOWN (VAUGHAN TWP)		
Site Info:			
PDF URL (Map):	https://d2khazk8e83rdv.cloudfront.net/moe_mapping/downloads/2Water/Wells_pdfs/690\6906608.pdf		

Additional Detail(s) (Map)

Well Completed Date:	1962/12/28
Year Completed:	1962
Depth (m):	24.9936
Latitude:	43.8795133598689
Longitude:	-79.5341949617763
Path:	690\6906608.pdf

Bore Hole Information

Bore Hole ID:	10497307	Elevation:	
DP2BR:		Elevrc:	
Spatial Status:		Zone:	17
Code OB:		East83:	617757.70
Code OB Desc:		North83:	4859535.00
Open Hole:		Org CS:	
Cluster Kind:		UTMRC:	5
Date Completed:	28-Dec-1962 00:00:00	UTMRC Desc:	margin of error : 100 m - 300 m
Remarks:		Location Method:	p5
Loc Method Desc:	Original Pre1985 UTM Rel Code 5: margin of error : 100 m - 300 m		
Elevrc Desc:			
Location Source Date:			
Improvement Location Source:			
Improvement Location Method:			
Source Revision Comment:			
Supplier Comment:			

Map Key	Number of Records	Direction/ Distance (m)	Elev/Diff (m)	Site
<u>Overburden and Bedrock</u>				
<u>Materials Interval</u>				
Formation ID:		932734636		
Layer:		3		
Color:				
General Color:				
Mat1:		10		
Most Common Material:		COARSE SAND		
Mat2:				
Mat2 Desc:				
Mat3:				
Mat3 Desc:				
Formation Top Depth:		65.0		
Formation End Depth:		82.0		
Formation End Depth UOM:		ft		
<u>Overburden and Bedrock</u>				
<u>Materials Interval</u>				
Formation ID:		932734635		
Layer:		2		
Color:		6		
General Color:		BROWN		
Mat1:		09		
Most Common Material:		MEDIUM SAND		
Mat2:				
Mat2 Desc:				
Mat3:				
Mat3 Desc:				
Formation Top Depth:		8.0		
Formation End Depth:		65.0		
Formation End Depth UOM:		ft		
<u>Overburden and Bedrock</u>				
<u>Materials Interval</u>				
Formation ID:		932734634		
Layer:		1		
Color:		6		
General Color:		BROWN		
Mat1:		05		
Most Common Material:		CLAY		
Mat2:				
Mat2 Desc:				
Mat3:				
Mat3 Desc:				
Formation Top Depth:		0.0		
Formation End Depth:		8.0		
Formation End Depth UOM:		ft		
<u>Method of Construction & Well</u>				
<u>Use</u>				
Method Construction ID:		966906608		
Method Construction Code:		1		
Method Construction:		Cable Tool		
Other Method Construction:				
<u>Pipe Information</u>				
Pipe ID:		11045877		

Map Key	Number of Records	Direction/ Distance (m)	Elev/Diff (m)	Site
Casing No:		1		
Comment:				
Alt Name:				

Construction Record - Casing

Casing ID: 930809678
 Layer: 1
 Material: 1
 Open Hole or Material: STEEL
 Depth From:
 Depth To: 78.0
 Casing Diameter: 4.0
 Casing Diameter UOM: inch
 Casing Depth UOM: ft

Construction Record - Screen

Screen ID: 933388864
 Layer: 1
 Slot: 012
 Screen Top Depth: 78.0
 Screen End Depth: 82.0
 Screen Material:
 Screen Depth UOM: ft
 Screen Diameter UOM: inch
 Screen Diameter: 4.0

Results of Well Yield Testing

Pumping Test Method Desc: PUMP
 Pump Test ID: 996906608
 Pump Set At:
 Static Level: 30.0
 Final Level After Pumping: 82.0
 Recommended Pump Depth: 60.0
 Pumping Rate: 15.0
 Flowing Rate:
 Recommended Pump Rate: 10.0
 Levels UOM: ft
 Rate UOM: GPM
 Water State After Test Code: 1
 Water State After Test: CLEAR
 Pumping Test Method: 1
 Pumping Duration HR: 2
 Pumping Duration MIN: 0
 Flowing: No

Water Details

Water ID: 933990015
 Layer: 1
 Kind Code: 1
 Kind: FRESH
 Water Found Depth: 78.0
 Water Found Depth UOM: ft

Links

Bore Hole ID:	10497307	Tag No:	
Depth M:	24.9936	Contractor:	1622
Year Completed:	1962	Path:	690\6906608.pdf

Map Key	Number of Records	Direction/ Distance (m)	Elev/Diff (m)	Site	
Well Completed Dt:	1962/12/28			Latitude:	43.8795133598689
Audit No:				Longitude:	-79.5341949617763

2 1 of 1 SSE/0.0 262.9 / -3.51 lot 27 con 4 ON WWIS

Well ID:	6926343	Flowing (Y/N):	
Construction Date:		Flow Rate:	
Use 1st:	Domestic	Data Entry Status:	
Use 2nd:		Data Src:	1
Final Well Status:	Water Supply	Date Received:	10-Apr-2002 00:00:00
Water Type:		Selected Flag:	TRUE
Casing Material:		Abandonment Rec:	
Audit No:	240032	Contractor:	1663
Tag:		Form Version:	1
Constructn Method:		Owner:	
Elevation (m):		County:	YORK
Elevatn Reliabilty:		Lot:	027
Depth to Bedrock:		Concession:	04
Well Depth:		Concession Name:	CON
Overburden/Bedrock:		Easting NAD83:	
Pump Rate:		Northing NAD83:	
Static Water Level:		Zone:	
Clear/Cloudy:		UTM Reliability:	
Municipality:	VAUGHAN TOWN (VAUGHAN TWP)		
Site Info:			

PDF URL (Map): https://d2khazk8e83rdv.cloudfront.net/moe_mapping/downloads/2Water/Wells_pdfs/692\6926343.pdf

Additional Detail(s) (Map)

Well Completed Date: 2002/03/11
Year Completed: 2002
Depth (m): 29.8704
Latitude: 43.8763363402824
Longitude: -79.530086979209
Path: 692\6926343.pdf

Bore Hole Information

Bore Hole ID:	10528900	Elevation:	
DP2BR:		Elevrc:	
Spatial Status:		Zone:	17
Code OB:		East83:	618094.00
Code OB Desc:		North83:	4859188.00
Open Hole:		Org CS:	
Cluster Kind:		UTMRC:	9
Date Completed:	11-Mar-2002 00:00:00	UTMRC Desc:	unknown UTM
Remarks:		Location Method:	lot
Loc Method Desc:	Lot centroid		
Elevrc Desc:			
Location Source Date:			
Improvement Location Source:			
Improvement Location Method:			
Source Revision Comment:			
Supplier Comment:			

Overburden and Bedrock Materials Interval

Formation ID: 932875743
Layer: 9

Map Key	Number of Records	Direction/ Distance (m)	Elev/Diff (m)	Site
Color:			6	
General Color:		BROWN		
Mat1:			10	
Most Common Material:		COARSE SAND		
Mat2:				
Mat2 Desc:				
Mat3:				
Mat3 Desc:				
Formation Top Depth:			73.0	
Formation End Depth:			93.0	
Formation End Depth UOM:			ft	
<u>Overburden and Bedrock</u>				
<u>Materials Interval</u>				
Formation ID:			932875741	
Layer:			7	
Color:			6	
General Color:		BROWN		
Mat1:			08	
Most Common Material:		FINE SAND		
Mat2:			05	
Mat2 Desc:		CLAY		
Mat3:			74	
Mat3 Desc:		LAYERED		
Formation Top Depth:			45.0	
Formation End Depth:			58.0	
Formation End Depth UOM:			ft	
<u>Overburden and Bedrock</u>				
<u>Materials Interval</u>				
Formation ID:			932875742	
Layer:			8	
Color:			6	
General Color:		BROWN		
Mat1:			09	
Most Common Material:		MEDIUM SAND		
Mat2:				
Mat2 Desc:				
Mat3:				
Mat3 Desc:				
Formation Top Depth:			58.0	
Formation End Depth:			73.0	
Formation End Depth UOM:			ft	
<u>Overburden and Bedrock</u>				
<u>Materials Interval</u>				
Formation ID:			932875738	
Layer:			4	
Color:			2	
General Color:		GREY		
Mat1:			05	
Most Common Material:		CLAY		
Mat2:				
Mat2 Desc:				
Mat3:				
Mat3 Desc:				
Formation Top Depth:			19.0	
Formation End Depth:			26.0	
Formation End Depth UOM:			ft	

Map Key	Number of Records	Direction/ Distance (m)	Elev/Diff (m)	Site
<u>Overburden and Bedrock</u>				
<u>Materials Interval</u>				
Formation ID:		932875737		
Layer:		3		
Color:		2		
General Color:		GREY		
Mat1:		05		
Most Common Material:		CLAY		
Mat2:		11		
Mat2 Desc:		GRAVEL		
Mat3:				
Mat3 Desc:				
Formation Top Depth:		17.0		
Formation End Depth:		19.0		
Formation End Depth UOM:		ft		
<u>Overburden and Bedrock</u>				
<u>Materials Interval</u>				
Formation ID:		932875739		
Layer:		5		
Color:		6		
General Color:		BROWN		
Mat1:		05		
Most Common Material:		CLAY		
Mat2:				
Mat2 Desc:				
Mat3:				
Mat3 Desc:				
Formation Top Depth:		26.0		
Formation End Depth:		28.0		
Formation End Depth UOM:		ft		
<u>Overburden and Bedrock</u>				
<u>Materials Interval</u>				
Formation ID:		932875744		
Layer:		10		
Color:		6		
General Color:		BROWN		
Mat1:		09		
Most Common Material:		MEDIUM SAND		
Mat2:				
Mat2 Desc:				
Mat3:				
Mat3 Desc:				
Formation Top Depth:		93.0		
Formation End Depth:		98.0		
Formation End Depth UOM:		ft		
<u>Overburden and Bedrock</u>				
<u>Materials Interval</u>				
Formation ID:		932875735		
Layer:		1		
Color:		6		
General Color:		BROWN		
Mat1:		05		
Most Common Material:		CLAY		
Mat2:		01		
Mat2 Desc:		FILL		

Map Key	Number of Records	Direction/ Distance (m)	Elev/Diff (m)	Site
---------	-------------------	----------------------------	------------------	------

Mat3:
Mat3 Desc:
Formation Top Depth: 0.0
Formation End Depth: 2.0
Formation End Depth UOM: ft

Overburden and Bedrock
Materials Interval

Formation ID: 932875740
Layer: 6
Color: 2
General Color: GREY
Mat1: 05
Most Common Material: CLAY
Mat2: 11
Mat2 Desc: GRAVEL
Mat3:
Mat3 Desc:
Formation Top Depth: 28.0
Formation End Depth: 45.0
Formation End Depth UOM: ft

Overburden and Bedrock
Materials Interval

Formation ID: 932875736
Layer: 2
Color: 6
General Color: BROWN
Mat1: 05
Most Common Material: CLAY
Mat2:
Mat2 Desc:
Mat3:
Mat3 Desc:
Formation Top Depth: 2.0
Formation End Depth: 17.0
Formation End Depth UOM: ft

Annular Space/Abandonment
Sealing Record

Plug ID: 933229593
Layer: 1
Plug From: 0.0
Plug To: 20.0
Plug Depth UOM: ft

Method of Construction & Well
Use

Method Construction ID: 966926343
Method Construction Code: 2
Method Construction: Rotary (Convent.)
Other Method Construction:

Pipe Information

Pipe ID: 11077470
Casing No: 1
Comment:

Map Key	Number of Records	Direction/ Distance (m)	Elev/Diff (m)	Site
---------	-------------------	----------------------------	------------------	------

Alt Name:

Construction Record - Casing

Casing ID: 930831024
 Layer: 1
 Material: 1
 Open Hole or Material: STEEL
 Depth From:
 Depth To:
 Casing Diameter: 6.0
 Casing Diameter UOM: inch
 Casing Depth UOM: ft

Construction Record - Screen

Screen ID: 933402975
 Layer: 1
 Slot: 014
 Screen Top Depth: 93.0
 Screen End Depth: 97.0
 Screen Material:
 Screen Depth UOM: ft
 Screen Diameter UOM: inch
 Screen Diameter: 6.0

Results of Well Yield Testing

Pumping Test Method Desc: PUMP
 Pump Test ID: 996926343
 Pump Set At:
 Static Level: 12.0
 Final Level After Pumping: 20.0
 Recommended Pump Depth: 20.0
 Pumping Rate: 20.0
 Flowing Rate:
 Recommended Pump Rate: 10.0
 Levels UOM: ft
 Rate UOM: GPM
 Water State After Test Code: 1
 Water State After Test: CLEAR
 Pumping Test Method: 1
 Pumping Duration HR: 1
 Pumping Duration MIN: 0
 Flowing: No

Draw Down & Recovery

Pump Test Detail ID: 935148702
 Test Type: Draw Down
 Test Duration: 60
 Test Level: 20.0
 Test Level UOM: ft

Draw Down & Recovery

Pump Test Detail ID: 934890812
 Test Type: Draw Down
 Test Duration: 45
 Test Level: 20.0
 Test Level UOM: ft

Map Key	Number of Records	Direction/ Distance (m)	Elev/Diff (m)	Site
---------	-------------------	----------------------------	------------------	------

Draw Down & Recovery

Pump Test Detail ID: 934633651
 Test Type: Draw Down
 Test Duration: 30
 Test Level: 20.0
 Test Level UOM: ft

Draw Down & Recovery

Pump Test Detail ID: 934359254
 Test Type: Draw Down
 Test Duration: 15
 Test Level: 20.0
 Test Level UOM: ft

Water Details

Water ID: 934021779
 Layer: 1
 Kind Code: 1
 Kind: FRESH
 Water Found Depth: 58.0
 Water Found Depth UOM: ft

Links

Bore Hole ID:	10528900	Tag No:	
Depth M:	29.8704	Contractor:	1663
Year Completed:	2002	Path:	692\6926343.pdf
Well Completed Dt:	2002/03/11	Latitude:	43.8763363402824
Audit No:	240032	Longitude:	-79.530086979209

3	1 of 1	SSW/0.0	265.0 / -1.49	lot 27 con 4 ON	WWIS
---	--------	---------	---------------	--------------------	------

Well ID:	6906607	Flowing (Y/N):	
Construction Date:		Flow Rate:	
Use 1st:	Domestic	Data Entry Status:	
Use 2nd:	0	Data Src:	1
Final Well Status:	Water Supply	Date Received:	28-Jan-1966 00:00:00
Water Type:		Selected Flag:	TRUE
Casing Material:		Abandonment Rec:	
Audit No:		Contractor:	3108
Tag:		Form Version:	1
Constructn Method:		Owner:	
Elevation (m):		County:	YORK
Elevatn Reliabilty:		Lot:	027
Depth to Bedrock:		Concession:	04
Well Depth:		Concession Name:	CON
Overburden/Bedrock:		Easting NAD83:	
Pump Rate:		Northing NAD83:	
Static Water Level:		Zone:	
Clear/Cloudy:		UTM Reliability:	
Municipality:	VAUGHAN TOWN (VAUGHAN TWP)		
Site Info:			
PDF URL (Map):	https://d2khazk8e83rdv.cloudfront.net/moe_mapping/downloads/2Water/Wells_pdfs/690\6906607.pdf		

Additional Detail(s) (Map)

Map Key	Number of Records	Direction/ Distance (m)	Elev/Diff (m)	Site	
Well Completed Date:		1965/10/11			
Year Completed:		1965			
Depth (m):		19.812			
Latitude:		43.8752275651126			
Longitude:		-79.5341880228823			
Path:		690\6906607.pdf			

Bore Hole Information

Bore Hole ID:	10497306	Elevation:	
DP2BR:		Elevrc:	
Spatial Status:		Zone:	17
Code OB:		East83:	617766.70
Code OB Desc:		North83:	4859059.00
Open Hole:		Org CS:	
Cluster Kind:		UTMRC:	5
Date Completed:	11-Oct-1965 00:00:00	UTMRC Desc:	margin of error : 100 m - 300 m
Remarks:		Location Method:	p5
Loc Method Desc:	Original Pre1985 UTM Rel Code 5: margin of error : 100 m - 300 m		
Elevrc Desc:			
Location Source Date:			
Improvement Location Source:			
Improvement Location Method:			
Source Revision Comment:			
Supplier Comment:			

Overburden and Bedrock

Materials Interval

Formation ID:	932734629
Layer:	1
Color:	
General Color:	
Mat1:	23
Most Common Material:	PREVIOUSLY DUG
Mat2:	
Mat2 Desc:	
Mat3:	
Mat3 Desc:	
Formation Top Depth:	0.0
Formation End Depth:	23.0
Formation End Depth UOM:	ft

Overburden and Bedrock

Materials Interval

Formation ID:	932734633
Layer:	5
Color:	
General Color:	
Mat1:	08
Most Common Material:	FINE SAND
Mat2:	
Mat2 Desc:	
Mat3:	
Mat3 Desc:	
Formation Top Depth:	59.0
Formation End Depth:	65.0
Formation End Depth UOM:	ft

Overburden and Bedrock

Materials Interval

Map Key	Number of Records	Direction/ Distance (m)	Elev/Diff (m)	Site
---------	-------------------	----------------------------	------------------	------

Formation ID:		932734631		
Layer:		3		
Color:				
General Color:				
Mat1:		09		
Most Common Material:		MEDIUM SAND		
Mat2:				
Mat2 Desc:				
Mat3:				
Mat3 Desc:				
Formation Top Depth:		26.0		
Formation End Depth:		48.0		
Formation End Depth UOM:		ft		

Overburden and Bedrock
Materials Interval

Formation ID:		932734630		
Layer:		2		
Color:		3		
General Color:		BLUE		
Mat1:		05		
Most Common Material:		CLAY		
Mat2:				
Mat2 Desc:				
Mat3:				
Mat3 Desc:				
Formation Top Depth:		23.0		
Formation End Depth:		26.0		
Formation End Depth UOM:		ft		

Overburden and Bedrock
Materials Interval

Formation ID:		932734632		
Layer:		4		
Color:		3		
General Color:		BLUE		
Mat1:		05		
Most Common Material:		CLAY		
Mat2:				
Mat2 Desc:				
Mat3:				
Mat3 Desc:				
Formation Top Depth:		48.0		
Formation End Depth:		59.0		
Formation End Depth UOM:		ft		

Method of Construction & Well
Use

Method Construction ID:		966906607		
Method Construction Code:		1		
Method Construction:		Cable Tool		
Other Method Construction:				

Pipe Information

Pipe ID:		11045876		
Casing No:		1		
Comment:				

Map Key	Number of Records	Direction/ Distance (m)	Elev/Diff (m)	Site
---------	-------------------	----------------------------	------------------	------

Alt Name:

Construction Record - Casing

Casing ID:	930809677
Layer:	1
Material:	1
Open Hole or Material:	STEEL
Depth From:	
Depth To:	62.0
Casing Diameter:	4.0
Casing Diameter UOM:	inch
Casing Depth UOM:	ft

Construction Record - Screen

Screen ID:	933388863
Layer:	1
Slot:	004
Screen Top Depth:	62.0
Screen End Depth:	65.0
Screen Material:	
Screen Depth UOM:	ft
Screen Diameter UOM:	inch
Screen Diameter:	4.0

Results of Well Yield Testing

Pumping Test Method Desc:	PUMP
Pump Test ID:	996906607
Pump Set At:	
Static Level:	12.0
Final Level After Pumping:	40.0
Recommended Pump Depth:	20.0
Pumping Rate:	8.0
Flowing Rate:	
Recommended Pump Rate:	5.0
Levels UOM:	ft
Rate UOM:	GPM
Water State After Test Code:	1
Water State After Test:	CLEAR
Pumping Test Method:	1
Pumping Duration HR:	2
Pumping Duration MIN:	0
Flowing:	No

Water Details

Water ID:	933990014
Layer:	1
Kind Code:	1
Kind:	FRESH
Water Found Depth:	59.0
Water Found Depth UOM:	ft

Links

Bore Hole ID:	10497306	Tag No:	
Depth M:	19.812	Contractor:	3108
Year Completed:	1965	Path:	690\6906607.pdf
Well Completed Dt:	1965/10/11	Latitude:	43.8752275651126
Audit No:		Longitude:	-79.5341880228823

Map Key	Number of Records	Direction/ Distance (m)	Elev/Diff (m)	Site	DB
<u>4</u>	1 of 1	ENE/0.0	279.5 / 13.01	lot 28 con 4 ON	WWIS

Well ID:	6922552	Flowing (Y/N):	
Construction Date:		Flow Rate:	
Use 1st:	Commerical	Data Entry Status:	
Use 2nd:		Data Src:	1
Final Well Status:	Water Supply	Date Received:	11-Apr-1994 00:00:00
Water Type:		Selected Flag:	TRUE
Casing Material:		Abandonment Rec:	
Audit No:	140609	Contractor:	1663
Tag:		Form Version:	1
Constructn Method:		Owner:	
Elevation (m):		County:	YORK
Elevatn Reliabilty:		Lot:	028
Depth to Bedrock:		Concession:	04
Well Depth:		Concession Name:	CON
Overburden/Bedrock:		Easting NAD83:	
Pump Rate:		Northing NAD83:	
Static Water Level:		Zone:	
Clear/Cloudy:		UTM Reliability:	
Municipality:	VAUGHAN TOWN (VAUGHAN TWP)		
Site Info:			
PDF URL (Map):	https://d2khazk8e83rdv.cloudfront.net/moe_mapping/downloads/2Water/Wells_pdfs/692\6922552.pdf		

Additional Detail(s) (Map)

Well Completed Date:	1993/08/27
Year Completed:	1993
Depth (m):	29.8704
Latitude:	43.8824397708989
Longitude:	-79.5230281753958
Path:	692\6922552.pdf

Bore Hole Information

Bore Hole ID:	10512856	Elevation:	
DP2BR:		Elevrc:	
Spatial Status:		Zone:	17
Code OB:		East83:	618649.00
Code OB Desc:		North83:	4859876.00
Open Hole:		Org CS:	N83
Cluster Kind:		UTMRC:	4
Date Completed:	27-Aug-1993 00:00:00	UTMRC Desc:	margin of error : 30 m - 100 m
Remarks:		Location Method:	
Loc Method Desc:			
Elevrc Desc:			
Location Source Date:			
Improvement Location Source:			
Improvement Location Method:			
Source Revision Comment:			
Supplier Comment:			

**Overburden and Bedrock
Materials Interval**

Formation ID:	932815019
Layer:	10
Color:	3
General Color:	BLUE

Map Key	Number of Records	Direction/ Distance (m)	Elev/Diff (m)	Site
Mat1:			05	
Most Common Material:			CLAY	
Mat2:				
Mat2 Desc:				
Mat3:				
Mat3 Desc:				
Formation Top Depth:			89.0	
Formation End Depth:			98.0	
Formation End Depth UOM:			ft	
<u>Overburden and Bedrock</u>				
<u>Materials Interval</u>				
Formation ID:			932815015	
Layer:			6	
Color:			6	
General Color:			BROWN	
Mat1:			05	
Most Common Material:			CLAY	
Mat2:			28	
Mat2 Desc:			SAND	
Mat3:				
Mat3 Desc:				
Formation Top Depth:			48.0	
Formation End Depth:			52.0	
Formation End Depth UOM:			ft	
<u>Overburden and Bedrock</u>				
<u>Materials Interval</u>				
Formation ID:			932815012	
Layer:			3	
Color:			6	
General Color:			BROWN	
Mat1:			05	
Most Common Material:			CLAY	
Mat2:				
Mat2 Desc:				
Mat3:				
Mat3 Desc:				
Formation Top Depth:			19.0	
Formation End Depth:			26.0	
Formation End Depth UOM:			ft	
<u>Overburden and Bedrock</u>				
<u>Materials Interval</u>				
Formation ID:			932815013	
Layer:			4	
Color:			6	
General Color:			BROWN	
Mat1:			28	
Most Common Material:			SAND	
Mat2:				
Mat2 Desc:				
Mat3:				
Mat3 Desc:				
Formation Top Depth:			26.0	
Formation End Depth:			31.0	
Formation End Depth UOM:			ft	
<u>Overburden and Bedrock</u>				

Map Key	Number of Records	Direction/ Distance (m)	Elev/Diff (m)	Site
---------	-------------------	----------------------------	------------------	------

Materials Interval

Formation ID:	932815016
Layer:	7
Color:	3
General Color:	BLUE
Mat1:	05
Most Common Material:	CLAY
Mat2:	
Mat2 Desc:	
Mat3:	
Mat3 Desc:	
Formation Top Depth:	52.0
Formation End Depth:	57.0
Formation End Depth UOM:	ft

Overburden and BedrockMaterials Interval

Formation ID:	932815011
Layer:	2
Color:	6
General Color:	BROWN
Mat1:	28
Most Common Material:	SAND
Mat2:	
Mat2 Desc:	
Mat3:	
Mat3 Desc:	
Formation Top Depth:	16.0
Formation End Depth:	19.0
Formation End Depth UOM:	ft

Overburden and BedrockMaterials Interval

Formation ID:	932815018
Layer:	9
Color:	6
General Color:	BROWN
Mat1:	05
Most Common Material:	CLAY
Mat2:	06
Mat2 Desc:	SILT
Mat3:	
Mat3 Desc:	
Formation Top Depth:	81.0
Formation End Depth:	89.0
Formation End Depth UOM:	ft

Overburden and BedrockMaterials Interval

Formation ID:	932815010
Layer:	1
Color:	6
General Color:	BROWN
Mat1:	05
Most Common Material:	CLAY
Mat2:	11
Mat2 Desc:	GRAVEL
Mat3:	
Mat3 Desc:	

Map Key	Number of Records	Direction/ Distance (m)	Elev/Diff (m)	Site
Formation Top Depth:		0.0		
Formation End Depth:		16.0		
Formation End Depth UOM:		ft		
<u>Overburden and Bedrock Materials Interval</u>				
Formation ID:		932815014		
Layer:		5		
Color:		6		
General Color:		BROWN		
Mat1:		05		
Most Common Material:		CLAY		
Mat2:		11		
Mat2 Desc:		GRAVEL		
Mat3:				
Mat3 Desc:				
Formation Top Depth:		31.0		
Formation End Depth:		48.0		
Formation End Depth UOM:		ft		
<u>Overburden and Bedrock Materials Interval</u>				
Formation ID:		932815017		
Layer:		8		
Color:		6		
General Color:		BROWN		
Mat1:		08		
Most Common Material:		FINE SAND		
Mat2:				
Mat2 Desc:				
Mat3:				
Mat3 Desc:				
Formation Top Depth:		57.0		
Formation End Depth:		81.0		
Formation End Depth UOM:		ft		
<u>Annular Space/Abandonment Sealing Record</u>				
Plug ID:		933215181		
Layer:		1		
Plug From:		0.0		
Plug To:		20.0		
Plug Depth UOM:		ft		
<u>Annular Space/Abandonment Sealing Record</u>				
Plug ID:		933215182		
Layer:		2		
Plug From:		80.0		
Plug To:		90.0		
Plug Depth UOM:		ft		
<u>Method of Construction & Well Use</u>				
Method Construction ID:		966922552		
Method Construction Code:		2		
Method Construction:		Rotary (Convent.)		

Map Key	Number of Records	Direction/ Distance (m)	Elev/Diff (m)	Site
---------	-------------------	-------------------------	---------------	------

Other Method Construction:

Pipe Information

Pipe ID: 11061426
 Casing No: 1
 Comment:
 Alt Name:

Construction Record - Casing

Casing ID: 930827106
 Layer: 1
 Material:
 Open Hole or Material:
 Depth From:
 Depth To: 77.0
 Casing Diameter: 6.0
 Casing Diameter UOM: inch
 Casing Depth UOM: ft

Construction Record - Screen

Screen ID: 933398569
 Layer: 1
 Slot: 008
 Screen Top Depth: 77.0
 Screen End Depth: 80.0
 Screen Material:
 Screen Depth UOM: ft
 Screen Diameter UOM: inch
 Screen Diameter: 6.0

Results of Well Yield Testing

Pumping Test Method Desc: PUMP
 Pump Test ID: 996922552
 Pump Set At:
 Static Level:
 Final Level After Pumping: 76.0
 Recommended Pump Depth: 78.0
 Pumping Rate: 3.0
 Flowing Rate:
 Recommended Pump Rate: 3.0
 Levels UOM: ft
 Rate UOM: GPM
 Water State After Test Code: 1
 Water State After Test: CLEAR
 Pumping Test Method: 1
 Pumping Duration HR: 1
 Pumping Duration MIN: 30
 Flowing: No

Draw Down & Recovery

Pump Test Detail ID: 934884185
 Test Type: Draw Down
 Test Duration: 45
 Test Level: 76.0
 Test Level UOM: ft

Map Key Number of Direction/ Elev/Diff Site
Records Distance (m) (m)

Draw Down & Recovery

Pump Test Detail ID: 934635140
Test Type: Draw Down
Test Duration: 30
Test Level: 76.0
Test Level UOM: ft

Draw Down & Recovery

Pump Test Detail ID: 935148991
Test Type: Draw Down
Test Duration: 60
Test Level: 76.0
Test Level UOM: ft

Draw Down & Recovery

Pump Test Detail ID: 934360130
Test Type: Draw Down
Test Duration: 15
Test Level: 76.0
Test Level UOM: ft

Water Details

Water ID: 934005270
Layer: 1
Kind Code: 1
Kind: FRESH
Water Found Depth: 70.0
Water Found Depth UOM: ft

Links

Bore Hole ID: 10512856	Tag No:	
Depth M: 29.8704	Contractor:	1663
Year Completed: 1993	Path:	692\6922552.pdf
Well Completed Dt: 1993/08/27	Latitude:	43.8824397708989
Audit No: 140609	Longitude:	-79.5230281753958

5 1 of 1 ENE/0.0 279.5 / 13.01 lot 28 con 4 ON WWIS

Well ID: 6925264	Flowing (Y/N):	
Construction Date:	Flow Rate:	
Use 1st: Commerical	Data Entry Status:	
Use 2nd:	Data Src:	1
Final Well Status: Water Supply	Date Received:	03-Feb-2000 00:00:00
Water Type:	Selected Flag:	TRUE
Casing Material:	Abandonment Rec:	
Audit No: 213465	Contractor:	1663
Tag:	Form Version:	1
Constructn Method:	Owner:	
Elevation (m):	County:	YORK
Elevatn Reliabilty:	Lot:	028
Depth to Bedrock:	Concession:	04
Well Depth:	Concession Name:	CON
Overburden/Bedrock:	Easting NAD83:	
Pump Rate:	Northing NAD83:	
Static Water Level:	Zone:	

Map Key	Number of Records	Direction/ Distance (m)	Elev/Diff (m)	Site	
Clear/Cloudy: Municipality: Site Info:		VAUGHAN TOWN (VAUGHAN TWP)		UTM Reliability:	

PDF URL (Map): https://d2khazk8e83rdv.cloudfront.net/moe_mapping/downloads/2Water/Wells_pdfs/692\6925264.pdf

Additional Detail(s) (Map)

Well Completed Date: 1999/11/16
Year Completed: 1999
Depth (m): 40.5384
Latitude: 43.882475451956
Longitude: -79.523002397416
Path: 692\6925264.pdf

Bore Hole Information

Bore Hole ID:	10515542	Elevation:	
DP2BR:		Elevrc:	
Spatial Status:		Zone:	17
Code OB:		East83:	618651.00
Code OB Desc:		North83:	4859880.00
Open Hole:		Org CS:	N83
Cluster Kind:		UTMRC:	4
Date Completed:	16-Nov-1999 00:00:00	UTMRC Desc:	margin of error : 30 m - 100 m
Remarks:		Location Method:	
Loc Method Desc:			
Elevrc Desc:			
Location Source Date:			
Improvement Location Source:			
Improvement Location Method:			
Source Revision Comment:			
Supplier Comment:			

Overburden and Bedrock

Materials Interval

Formation ID: 932827581
Layer: 1
Color:
General Color:
Mat1: 24
Most Common Material: PREV. DRILLED
Mat2:
Mat2 Desc:
Mat3:
Mat3 Desc:
Formation Top Depth: 0.0
Formation End Depth: 80.0
Formation End Depth UOM: ft

Overburden and Bedrock

Materials Interval

Formation ID: 932827585
Layer: 5
Color: 6
General Color: BROWN
Mat1: 08
Most Common Material: FINE SAND
Mat2: 06
Mat2 Desc: SILT

Map Key	Number of Records	Direction/ Distance (m)	Elev/Diff (m)	Site
Mat3:				
Mat3 Desc:				
Formation Top Depth:		123.0		
Formation End Depth:		133.0		
Formation End Depth UOM:		ft		
<u>Overburden and Bedrock</u>				
<u>Materials Interval</u>				
Formation ID:		932827584		
Layer:		4		
Color:		6		
General Color:		BROWN		
Mat1:		09		
Most Common Material:		MEDIUM SAND		
Mat2:		08		
Mat2 Desc:		FINE SAND		
Mat3:				
Mat3 Desc:				
Formation Top Depth:		113.0		
Formation End Depth:		123.0		
Formation End Depth UOM:		ft		
<u>Overburden and Bedrock</u>				
<u>Materials Interval</u>				
Formation ID:		932827582		
Layer:		2		
Color:		3		
General Color:		BLUE		
Mat1:		05		
Most Common Material:		CLAY		
Mat2:				
Mat2 Desc:				
Mat3:				
Mat3 Desc:				
Formation Top Depth:		80.0		
Formation End Depth:		90.0		
Formation End Depth UOM:		ft		
<u>Overburden and Bedrock</u>				
<u>Materials Interval</u>				
Formation ID:		932827583		
Layer:		3		
Color:		6		
General Color:		BROWN		
Mat1:		08		
Most Common Material:		FINE SAND		
Mat2:				
Mat2 Desc:				
Mat3:				
Mat3 Desc:				
Formation Top Depth:		90.0		
Formation End Depth:		113.0		
Formation End Depth UOM:		ft		
<u>Annular Space/Abandonment</u>				
<u>Sealing Record</u>				
Plug ID:		933218600		
Layer:		3		

Map Key	Number of Records	Direction/ Distance (m)	Elev/Diff (m)	Site
---------	-------------------	----------------------------	------------------	------

Plug From:		123.0		
Plug To:		133.0		
Plug Depth UOM:		ft		

Annular Space/Abandonment
Sealing Record

Plug ID:		933218598		
Layer:		1		
Plug From:		0.0		
Plug To:		15.0		
Plug Depth UOM:		ft		

Annular Space/Abandonment
Sealing Record

Plug ID:		933218599		
Layer:		2		
Plug From:		0.0		
Plug To:		70.0		
Plug Depth UOM:		ft		

Method of Construction & Well
Use

Method Construction ID:		966925264		
Method Construction Code:		2		
Method Construction:		Rotary (Convent.)		
Other Method Construction:				

Pipe Information

Pipe ID:		11064112		
Casing No:		1		
Comment:				
Alt Name:				

Construction Record - Casing

Casing ID:		930829904		
Layer:		1		
Material:		1		
Open Hole or Material:		STEEL		
Depth From:				
Depth To:		77.0		
Casing Diameter:		6.0		
Casing Diameter UOM:		inch		
Casing Depth UOM:		ft		

Construction Record - Casing

Casing ID:		930829905		
Layer:		2		
Material:		1		
Open Hole or Material:		STEEL		
Depth From:				
Depth To:		120.0		
Casing Diameter:		5.0		
Casing Diameter UOM:		inch		
Casing Depth UOM:		ft		

Map Key	Number of Records	Direction/ Distance (m)	Elev/Diff (m)	Site
---------	-------------------	----------------------------	------------------	------

Construction Record - Screen

Screen ID:	933400221
Layer:	1
Slot:	012
Screen Top Depth:	120.0
Screen End Depth:	123.0
Screen Material:	
Screen Depth UOM:	ft
Screen Diameter UOM:	inch
Screen Diameter:	5.0

Results of Well Yield Testing

Pumping Test Method Desc:	PUMP
Pump Test ID:	996925264
Pump Set At:	
Static Level:	75.0
Final Level After Pumping:	77.0
Recommended Pump Depth:	90.0
Pumping Rate:	4.0
Flowing Rate:	
Recommended Pump Rate:	7.0
Levels UOM:	ft
Rate UOM:	GPM
Water State After Test Code:	1
Water State After Test:	CLEAR
Pumping Test Method:	1
Pumping Duration HR:	1
Pumping Duration MIN:	
Flowing:	No

Draw Down & Recovery

Pump Test Detail ID:	934366247
Test Type:	Draw Down
Test Duration:	15
Test Level:	77.0
Test Level UOM:	ft

Draw Down & Recovery

Pump Test Detail ID:	934631900
Test Type:	Draw Down
Test Duration:	30
Test Level:	77.0
Test Level UOM:	ft

Draw Down & Recovery

Pump Test Detail ID:	935152224
Test Type:	Draw Down
Test Duration:	60
Test Level:	77.0
Test Level UOM:	ft

Draw Down & Recovery

Pump Test Detail ID:	934889624
Test Type:	Draw Down
Test Duration:	45

Map Key	Number of Records	Direction/ Distance (m)	Elev/Diff (m)	Site	
Test Level:		77.0			
Test Level UOM:		ft			
Water Details					
Water ID:		934007366			
Layer:		1			
Kind Code:		1			
Kind:		FRESH			
Water Found Depth:		113.0			
Water Found Depth UOM:		ft			
Links					
Bore Hole ID:	10515542			Tag No:	
Depth M:	40.5384			Contractor:	1663
Year Completed:	1999			Path:	692\6925264.pdf
Well Completed Dt:	1999/11/16			Latitude:	43.882475451956
Audit No:	213465			Longitude:	-79.523002397416

<u>6</u>	1 of 1	NW/0.0	270.5 / 4.09	lot 30 con 4 ON	WWIS
Well ID:	6922777			Flowing (Y/N):	
Construction Date:				Flow Rate:	
Use 1st:				Data Entry Status:	
Use 2nd:				Data Src:	1
Final Well Status:				Date Received:	02-Sep-1994 00:00:00
Water Type:				Selected Flag:	TRUE
Casing Material:				Abandonment Rec:	
Audit No:	144936			Contractor:	1508
Tag:				Form Version:	1
Constructn Method:				Owner:	
Elevation (m):				County:	YORK
Elevatn Reliability:				Lot:	030
Depth to Bedrock:				Concession:	04
Well Depth:				Concession Name:	CON
Overburden/Bedrock:				Easting NAD83:	
Pump Rate:				Northing NAD83:	
Static Water Level:				Zone:	
Clear/Cloudy:				UTM Reliability:	
Municipality:		VAUGHAN TOWN (VAUGHAN TWP)			
Site Info:					
PDF URL (Map):		https://d2khazk8e83rdv.cloudfront.net/moe_mapping/downloads/2Water/Wells_pdfs/692\6922777.pdf			

Additional Detail(s) (Map)

Well Completed Date:	1993/02/05
Year Completed:	1993
Depth (m):	
Latitude:	43.8854935078566
Longitude:	-79.5357375975359
Path:	692\6922777.pdf

Bore Hole Information

Bore Hole ID:	10513080	Elevation:	
DP2BR:		Elevrc:	
Spatial Status:		Zone:	17
Code OB:		East83:	617622.00

Map Key	Number of Records	Direction/ Distance (m)	Elev/Diff (m)	Site	
Code OB Desc: Open Hole: Cluster Kind: Date Completed: 05-Feb-1993 00:00:00 Remarks: Loc Method Desc: Elevrc Desc: Location Source Date: Improvement Location Source: Improvement Location Method: Source Revision Comment: Supplier Comment:				North83: 4860197.00 Org CS: N83 UTMRC: 3 UTMRC Desc: margin of error : 10 - 30 m Location Method:	
<u>Method of Construction & Well Use</u>					
Method Construction ID:		966922777			
Method Construction Code:		0			
Method Construction:		Not Known			
Other Method Construction:					
<u>Pipe Information</u>					
Pipe ID:		11061650			
Casing No:		1			
Comment:					
Alt Name:					
<u>Links</u>					
Bore Hole ID:		10513080		Tag No:	
Depth M:				Contractor: 1508	
Year Completed:		1993		Path: 692\6922777.pdf	
Well Completed Dt:		1993/02/05		Latitude: 43.8854935078566	
Audit No:		144936		Longitude: -79.5357375975359	

<u>7</u>	1 of 2	W/0.0	265.8 / -0.65	priestly demolition inc. 11273 jane street vaughan ON L6A 1S1	GEN
Generator No:		ON5958974		Status:	
SIC Code:		238910		Co Admin:	
SIC Description:				Choice of Contact:	
Approval Years:		2011		Phone No Admin:	
PO Box No:				Contam. Facility:	
Country:				MHSW Facility:	

<u>7</u>	2 of 2	W/0.0	265.8 / -0.65	Lormel Developments Ltd. 11273 JANE ST, VAUGHAN, ONTARIO L6A 1S1 Vaughan ON	RSC
RSC ID:		204570		Cert Date:	
RA No:				Cert Prop Use No:	
RSC Type:		Phase 1 and 2 RSC		Intended Prop Use: Residential	
Curr Property Use:		Agricultural/Other		Qual Person Name: Tabitha Lee	
Ministry District:		York-Durham District Office		Stratified (Y/N):	
Filing Date:		2012/09/10		Audit (Y/N):	
Date Ack:				Entire Leg Prop. (Y/N):	
Date Returned:				Accuracy Estimate:	
Restoration Type:				Telephone:	
Soil Type:				Fax:	

Map Key	Number of Records	Direction/ Distance (m)	Elev/Diff (m)	Site	
Criteria:				Email:	
CPU Issued Sect 1686:					
Asmt Roll No:					
Prop ID No (PIN): 03344-0225 (LT)					
Property Municipal Address: 11273 JANE ST, VAUGHAN, ONTARIO L6A 1S1					
Mailing Address:					
Latitude & Longitude:					
UTM Coordinates:					
Consultant:					
Legal Desc:					
Measurement Method:					
Applicable Standards:					
RSC PDF: https://www.lrcsde.lrc.gov.on.ca/BFISWebPublic/pub/viewDocument.action?attachmentId=9999&fileName=BROWNFIELDS-E.pdf					
<u>Document(s) Detail</u>					
Document Heading: Supporting Documents					
Document Name: CertofStatus.pdf					
Document Type: Certificate of Status					
Document Link: https://www.lrcsde.lrc.gov.on.ca/BFISWebPublic/pub/viewDocument.action?attachmentId=9993&fileName=CertofStatus.pdf					
Document Heading: Supporting Documents					
Document Name: Section211Notice.pdf					
Document Type: A copy of the notice for using the transition provision under section 21.1					
Document Link: https://www.lrcsde.lrc.gov.on.ca/BFISWebPublic/pub/viewDocument.action?attachmentId=9990&fileName=Section211Notice.pdf					
Document Heading: Supporting Documents					
Document Name: PlanOfSurvey.pdf					
Document Type: A Current plan of Survey					
Document Link: https://www.lrcsde.lrc.gov.on.ca/BFISWebPublic/pub/viewDocument.action?attachmentId=9997&fileName=PlanOfSurvey.pdf					
Document Heading: Supporting Documents					
Document Name: APECTable.pdf					
Document Type: Area(s) of Potential Environmental Concern					
Document Link: https://www.lrcsde.lrc.gov.on.ca/BFISWebPublic/pub/viewDocument.action?attachmentId=9995&fileName=APECTable.pdf					
Document Heading: Supporting Documents					
Document Name: TransferDeed.pdf					
Document Type: Copy of any deed(s), transfer(s) or other document(s)					
Document Link: https://www.lrcsde.lrc.gov.on.ca/BFISWebPublic/pub/viewDocument.action?attachmentId=10000&fileName=TransferDeed.pdf					
Document Heading: Supporting Documents					
Document Name: PhaseTwoCSM.pdf					
Document Type: Phase 2 Conceptual Site Model					
Document Link: https://www.lrcsde.lrc.gov.on.ca/BFISWebPublic/pub/viewDocument.action?attachmentId=9998&fileName=PhaseTwoCSM.pdf					
Document Heading: Supporting Documents					
Document Name: Section211Acknowledged.PDF					
Document Type: A copy of the acknowledgement for using the transition provision under section 21.1					
Document Link: https://www.lrcsde.lrc.gov.on.ca/BFISWebPublic/pub/viewDocument.action?attachmentId=9992&fileName=Section211Acknowledged.PDF					
Document Heading: Supporting Documents					
Document Name: LawyersLetter.pdf					
Document Type: Lawyer's letter consisting of a legal description of the property					
Document Link: https://www.lrcsde.lrc.gov.on.ca/BFISWebPublic/pub/viewDocument.action?attachmentId=9994&fileName=LawyersLetter.pdf					

Map Key	Number of Records	Direction/ Distance (m)	Elev/Diff (m)	Site	DB
---------	-------------------	----------------------------	------------------	------	----

Document Heading: Supporting Documents
Document Name: TableofCandPUses.pdf
Document Type: Table of Current and Past Property Use
Document Link: <https://www.lrcsde.lrc.gov.on.ca/BFISWebPublic/pub/viewDocument.action?attachmentId=10001&fileName=TableofCandPUses.pdf>

8	1 of 1	S/O.0	257.5 / -8.99	lot 26 con 4 ON	WWIS
---	--------	-------	---------------	--------------------	------

Well ID:	6916027	Flowing (Y/N):	
Construction Date:		Flow Rate:	
Use 1st:	Domestic	Data Entry Status:	
Use 2nd:	0	Data Src:	1
Final Well Status:	Water Supply	Date Received:	07-Dec-1981 00:00:00
Water Type:		Selected Flag:	TRUE
Casing Material:		Abandonment Rec:	
Audit No:		Contractor:	3108
Tag:		Form Version:	1
Constructn Method:		Owner:	
Elevation (m):		County:	YORK
Elevatn Reliabilty:		Lot:	026
Depth to Bedrock:		Concession:	04
Well Depth:		Concession Name:	CON
Overburden/Bedrock:		Easting NAD83:	
Pump Rate:		Northing NAD83:	
Static Water Level:		Zone:	
Clear/Cloudy:		UTM Reliability:	
Municipality:	VAUGHAN TOWN (VAUGHAN TWP)		
Site Info:			

PDF URL (Map):

Additional Detail(s) (Map)

Well Completed Date: 1981/11/30
Year Completed: 1981
Depth (m): 34.1376
Latitude: 43.8730717550614
Longitude: -79.5317765307101
Path:

Bore Hole Information

Bore Hole ID:	10506570	Elevation:	
DP2BR:		Elevrc:	
Spatial Status:		Zone:	17
Code OB:		East83:	617964.70
Code OB Desc:		North83:	4858823.00
Open Hole:		Org CS:	
Cluster Kind:		UTMRC:	5
Date Completed:	30-Nov-1981 00:00:00	UTMRC Desc:	margin of error : 100 m - 300 m
Remarks:		Location Method:	p5
Loc Method Desc:	Original Pre1985 UTM Rel Code 5: margin of error : 100 m - 300 m		
Elevrc Desc:			
Location Source Date:			
Improvement Location Source:			
Improvement Location Method:			
Source Revision Comment:			
Supplier Comment:			

Overburden and Bedrock

Map Key	Number of Records	Direction/ Distance (m)	Elev/Diff (m)	Site
---------	-------------------	----------------------------	------------------	------

Materials Interval

Formation ID:	932778536
Layer:	2
Color:	3
General Color:	BLUE
Mat1:	05
Most Common Material:	CLAY
Mat2:	72
Mat2 Desc:	GRAVELLY
Mat3:	
Mat3 Desc:	
Formation Top Depth:	18.0
Formation End Depth:	38.0
Formation End Depth UOM:	ft

Overburden and BedrockMaterials Interval

Formation ID:	932778535
Layer:	1
Color:	6
General Color:	BROWN
Mat1:	05
Most Common Material:	CLAY
Mat2:	72
Mat2 Desc:	GRAVELLY
Mat3:	
Mat3 Desc:	
Formation Top Depth:	0.0
Formation End Depth:	18.0
Formation End Depth UOM:	ft

Overburden and BedrockMaterials Interval

Formation ID:	932778538
Layer:	4
Color:	3
General Color:	BLUE
Mat1:	05
Most Common Material:	CLAY
Mat2:	81
Mat2 Desc:	SANDY
Mat3:	
Mat3 Desc:	
Formation Top Depth:	41.0
Formation End Depth:	60.0
Formation End Depth UOM:	ft

Overburden and BedrockMaterials Interval

Formation ID:	932778537
Layer:	3
Color:	3
General Color:	BLUE
Mat1:	28
Most Common Material:	SAND
Mat2:	
Mat2 Desc:	
Mat3:	
Mat3 Desc:	

Map Key	Number of Records	Direction/ Distance (m)	Elev/Diff (m)	Site
---------	-------------------	----------------------------	------------------	------

Formation Top Depth:	38.0			
Formation End Depth:	41.0			
Formation End Depth UOM:	ft			

Overburden and Bedrock
Materials Interval

Formation ID:	932778540			
Layer:	6			
Color:	3			
General Color:	BLUE			
Mat1:	06			
Most Common Material:	SILT			
Mat2:				
Mat2 Desc:				
Mat3:				
Mat3 Desc:				
Formation Top Depth:	65.0			
Formation End Depth:	83.0			
Formation End Depth UOM:	ft			

Overburden and Bedrock
Materials Interval

Formation ID:	932778541			
Layer:	7			
Color:	3			
General Color:	BLUE			
Mat1:	28			
Most Common Material:	SAND			
Mat2:				
Mat2 Desc:				
Mat3:				
Mat3 Desc:				
Formation Top Depth:	83.0			
Formation End Depth:	112.0			
Formation End Depth UOM:	ft			

Overburden and Bedrock
Materials Interval

Formation ID:	932778539			
Layer:	5			
Color:	3			
General Color:	BLUE			
Mat1:	05			
Most Common Material:	CLAY			
Mat2:				
Mat2 Desc:				
Mat3:				
Mat3 Desc:				
Formation Top Depth:	60.0			
Formation End Depth:	65.0			
Formation End Depth UOM:	ft			

Method of Construction & Well
Use

Method Construction ID:	966916027
Method Construction Code:	2
Method Construction:	Rotary (Convent.)
Other Method Construction:	

Map Key	Number of Records	Direction/ Distance (m)	Elev/Diff (m)	Site
---------	-------------------	-------------------------	---------------	------

Pipe Information

Pipe ID: 11055140
 Casing No: 1
 Comment:
 Alt Name:

Construction Record - Casing

Casing ID: 930819793
 Layer: 1
 Material: 1
 Open Hole or Material: STEEL
 Depth From:
 Depth To: 107.0
 Casing Diameter: 6.0
 Casing Diameter UOM: inch
 Casing Depth UOM: ft

Construction Record - Screen

Screen ID: 933394254
 Layer: 1
 Slot: 014
 Screen Top Depth: 109.0
 Screen End Depth: 112.0
 Screen Material:
 Screen Depth UOM: ft
 Screen Diameter UOM: inch
 Screen Diameter: 6.0

Results of Well Yield Testing

Pumping Test Method Desc: BAILER
 Pump Test ID: 996916027
 Pump Set At:
 Static Level: 3.0
 Final Level After Pumping: 10.0
 Recommended Pump Depth:
 Pumping Rate: 20.0
 Flowing Rate:
 Recommended Pump Rate:
 Levels UOM: ft
 Rate UOM: GPM
 Water State After Test Code: 1
 Water State After Test: CLEAR
 Pumping Test Method: 2
 Pumping Duration HR: 0
 Pumping Duration MIN: 30
 Flowing: No

Water Details

Water ID: 933999217
 Layer: 1
 Kind Code: 5
 Kind: Not stated
 Water Found Depth: 90.0
 Water Found Depth UOM: ft

Map Key	Number of Records	Direction/ Distance (m)	Elev/Diff (m)	Site	
<u>Links</u>					
Bore Hole ID:	10506570			Tag No:	
Depth M:	34.1376			Contractor:	3108
Year Completed:	1981			Path:	
Well Completed Dt:	1981/11/30			Latitude:	43.8730717550614
Audit No:				Longitude:	-79.5317765307101

9	1 of 1	SSW/0.0	258.2 / -8.25	lot 26 con 4 ON	WWIS
Well ID:	6906603			Flowing (Y/N):	
Construction Date:				Flow Rate:	
Use 1st:	Domestic			Data Entry Status:	
Use 2nd:	0			Data Src:	1
Final Well Status:	Water Supply			Date Received:	03-Oct-1961 00:00:00
Water Type:				Selected Flag:	TRUE
Casing Material:				Abandonment Rec:	
Audit No:				Contractor:	1622
Tag:				Form Version:	1
Constructn Method:				Owner:	
Elevation (m):				County:	YORK
Elevatn Reliabilty:				Lot:	026
Depth to Bedrock:				Concession:	04
Well Depth:				Concession Name:	CON
Overburden/Bedrock:				Easting NAD83:	
Pump Rate:				Northing NAD83:	
Static Water Level:				Zone:	
Clear/Cloudy:				UTM Reliability:	
Municipality:	VAUGHAN TOWN (VAUGHAN TWP)				
Site Info:					

PDF URL (Map): https://d2khazk8e83rdv.cloudfront.net/moe_mapping/downloads/2Water/Wells_pdfs/690\6906603.pdf

Additional Detail(s) (Map)

Well Completed Date:	1961/07/13
Year Completed:	1961
Depth (m):	23.4696
Latitude:	43.8735406896151
Longitude:	-79.5346401064263
Path:	690\6906603.pdf

Bore Hole Information

Bore Hole ID:	10497302	Elevation:	
DP2BR:		Elevrc:	
Spatial Status:		Zone:	17
Code OB:		East83:	617733.70
Code OB Desc:		North83:	4858871.00
Open Hole:		Org CS:	
Cluster Kind:		UTMRC:	5
Date Completed:	13-Jul-1961 00:00:00	UTMRC Desc:	margin of error : 100 m - 300 m
Remarks:		Location Method:	p5
Loc Method Desc:	Original Pre1985 UTM Rel Code 5: margin of error : 100 m - 300 m		
Elevrc Desc:			
Location Source Date:			
Improvement Location Source:			
Improvement Location Method:			
Source Revision Comment:			
Supplier Comment:			

Map Key	Number of Records	Direction/ Distance (m)	Elev/Diff (m)	Site
---------	-------------------	----------------------------	------------------	------

Overburden and Bedrock
Materials Interval

Formation ID:	932734614
Layer:	4
Color:	3
General Color:	BLUE
Mat1:	05
Most Common Material:	CLAY
Mat2:	
Mat2 Desc:	
Mat3:	
Mat3 Desc:	
Formation Top Depth:	65.0
Formation End Depth:	71.0
Formation End Depth UOM:	ft

Overburden and Bedrock
Materials Interval

Formation ID:	932734613
Layer:	3
Color:	3
General Color:	BLUE
Mat1:	05
Most Common Material:	CLAY
Mat2:	11
Mat2 Desc:	GRAVEL
Mat3:	
Mat3 Desc:	
Formation Top Depth:	38.0
Formation End Depth:	65.0
Formation End Depth UOM:	ft

Overburden and Bedrock
Materials Interval

Formation ID:	932734611
Layer:	1
Color:	
General Color:	
Mat1:	23
Most Common Material:	PREVIOUSLY DUG
Mat2:	
Mat2 Desc:	
Mat3:	
Mat3 Desc:	
Formation Top Depth:	0.0
Formation End Depth:	6.0
Formation End Depth UOM:	ft

Overburden and Bedrock
Materials Interval

Formation ID:	932734612
Layer:	2
Color:	6
General Color:	BROWN
Mat1:	05
Most Common Material:	CLAY
Mat2:	
Mat2 Desc:	
Mat3:	

Map Key	Number of Records	Direction/ Distance (m)	Elev/Diff (m)	Site
---------	-------------------	----------------------------	------------------	------

Mat3 Desc:
Formation Top Depth: 6.0
Formation End Depth: 38.0
Formation End Depth UOM: ft

Overburden and Bedrock
Materials Interval

Formation ID: 932734615
Layer: 5
Color:
General Color:
Mat1: 08
Most Common Material: FINE SAND
Mat2:
Mat2 Desc:
Mat3:
Mat3 Desc:
Formation Top Depth: 71.0
Formation End Depth: 77.0
Formation End Depth UOM: ft

Method of Construction & Well
Use

Method Construction ID: 966906603
Method Construction Code: 1
Method Construction: Cable Tool
Other Method Construction:

Pipe Information

Pipe ID: 11045872
Casing No: 1
Comment:
Alt Name:

Construction Record - Casing

Casing ID: 930809673
Layer: 1
Material: 1
Open Hole or Material: STEEL
Depth From:
Depth To: 73.0
Casing Diameter: 4.0
Casing Diameter UOM: inch
Casing Depth UOM: ft

Construction Record - Screen

Screen ID: 933388860
Layer: 1
Slot: 010
Screen Top Depth: 73.0
Screen End Depth: 77.0
Screen Material:
Screen Depth UOM: ft
Screen Diameter UOM: inch
Screen Diameter: 4.0

Map Key	Number of Records	Direction/ Distance (m)	Elev/Diff (m)	Site	
Results of Well Yield Testing					
Pumping Test Method Desc:		PUMP			
Pump Test ID:		996906603			
Pump Set At:					
Static Level:		30.0			
Final Level After Pumping:		77.0			
Recommended Pump Depth:		73.0			
Pumping Rate:		3.0			
Flowing Rate:					
Recommended Pump Rate:		2.0			
Levels UOM:		ft			
Rate UOM:		GPM			
Water State After Test Code:		1			
Water State After Test:		CLEAR			
Pumping Test Method:		1			
Pumping Duration HR:		8			
Pumping Duration MIN:		0			
Flowing:		No			

Water Details

Water ID:	933990010
Layer:	1
Kind Code:	1
Kind:	FRESH
Water Found Depth:	73.0
Water Found Depth UOM:	ft

Links

Bore Hole ID:	10497302	Tag No:	
Depth M:	23.4696	Contractor:	1622
Year Completed:	1961	Path:	690\6906603.pdf
Well Completed Dt:	1961/07/13	Latitude:	43.8735406896151
Audit No:		Longitude:	-79.5346401064263

10	1 of 1	NE/0.0	278.7 / 12.28	KIRBY RD KEELE ST lot 29 con 4 Vaughan ON	WWIS
Well ID:	7333386	Flowing (Y/N):			
Construction Date:		Flow Rate:			
Use 1st:	Monitoring	Data Entry Status:			
Use 2nd:		Data Src:			
Final Well Status:	Abandoned-Other	Date Received:	22-May-2019 00:00:00		
Water Type:		Selected Flag:	TRUE		
Casing Material:		Abandonment Rec:	Yes		
Audit No:	Z310131	Contractor:	7201		
Tag:	A243584	Form Version:	7		
Constructn Method:		Owner:			
Elevation (m):		County:	YORK		
Elevatn Reliability:		Lot:	029		
Depth to Bedrock:		Concession:	04		
Well Depth:		Concession Name:	CON		
Overburden/Bedrock:		Easting NAD83:			
Pump Rate:		Northing NAD83:			
Static Water Level:		Zone:			
Clear/Cloudy:		UTM Reliability:			
Municipality:	VAUGHAN TOWN (VAUGHAN TWP)				
Site Info:					
PDF URL (Map):	https://d2khazk8e83rdv.cloudfront.net/moe_mapping/downloads/2Water/Wells_pdfs/733\7333386.pdf				

Map Key	Number of Records	Direction/ Distance (m)	Elev/Diff (m)	Site
---------	-------------------	----------------------------	------------------	------

Additional Detail(s) (Map)

Well Completed Date: 2019/04/08
Year Completed: 2019
Depth (m):
Latitude: 43.8855742726273
Longitude: -79.524519260962
Path: 733\7333386.pdf

Bore Hole Information

Bore Hole ID:	1007458451	Elevation:	
DP2BR:		Elevrc:	
Spatial Status:		Zone:	17
Code OB:		East83:	618523.00
Code OB Desc:		North83:	4860222.00
Open Hole:		Org CS:	UTM83
Cluster Kind:		UTMRC:	4
Date Completed:	08-Apr-2019 00:00:00	UTMRC Desc:	margin of error : 30 m - 100 m
Remarks:		Location Method:	wwr
Loc Method Desc:	on Water Well Record		
Elevrc Desc:			
Location Source Date:			
Improvement Location Source:			
Improvement Location Method:			
Source Revision Comment:			
Supplier Comment:			

Annular Space/Abandonment Sealing Record

Plug ID: 1007914665
Layer: 1
Plug From: 0.0
Plug To: 20.0
Plug Depth UOM: ft

Pipe Information

Pipe ID: 1007913101
Casing No: 0
Comment:
Alt Name:

Construction Record - Casing

Casing ID: 1007916083
Layer: 1
Material: 5
Open Hole or Material: PLASTIC
Depth From:
Depth To:
Casing Diameter: 2.0
Casing Diameter UOM: Inch
Casing Depth UOM:

Results of Well Yield Testing

Pumping Test Method Desc:
Pump Test ID: 1007916860
Pump Set At:

Map Key	Number of Records	Direction/ Distance (m)	Elev/Diff (m)	Site
---------	-------------------	----------------------------	------------------	------

Static Level:
 Final Level After Pumping:
 Recommended Pump Depth:
 Pumping Rate:
 Flowing Rate:
 Recommended Pump Rate:
 Levels UOM: ft
 Rate UOM: GPM
 Water State After Test Code:
 Water State After Test:
 Pumping Test Method: 0
 Pumping Duration HR:
 Pumping Duration MIN:
 Flowing:

Hole Diameter

Hole ID: 1007915427
 Diameter: 8.25
 Depth From: 0.0
 Depth To: 6.0
 Hole Depth UOM: ft
 Hole Diameter UOM: Inch

Links

Bore Hole ID:	1007458451	Tag No:	A243584
Depth M:		Contractor:	7201
Year Completed:	2019	Path:	733\7333386.pdf
Well Completed Dt:	2019/04/08	Latitude:	43.8855742726273
Audit No:	Z310131	Longitude:	-79.524519260962

11	1 of 1	E/0.0	272.8 / 6.36	lot 27 con 4 ON	WWIS
----	--------	-------	--------------	--------------------	------

Well ID:	6906606	Flowing (Y/N):	
Construction Date:		Flow Rate:	
Use 1st:	Domestic	Data Entry Status:	
Use 2nd:	Livestock	Data Src:	1
Final Well Status:	Water Supply	Date Received:	02-Feb-1960 00:00:00
Water Type:		Selected Flag:	TRUE
Casing Material:		Abandonment Rec:	
Audit No:		Contractor:	3108
Tag:		Form Version:	1
Constructn Method:		Owner:	
Elevation (m):		County:	YORK
Elevatn Reliabilty:		Lot:	027
Depth to Bedrock:		Concession:	04
Well Depth:		Concession Name:	CON
Overburden/Bedrock:		Easting NAD83:	
Pump Rate:		Northing NAD83:	
Static Water Level:		Zone:	
Clear/Cloudy:		UTM Reliability:	
Municipality:	VAUGHAN TOWN (VAUGHAN TWP)		
Site Info:			

PDF URL (Map): https://d2khazk8e83rdv.cloudfront.net/moe_mapping/downloads/2Water/Wells_pdfs/690\6906606.pdf

Additional Detail(s) (Map)

Well Completed Date: 1959/11/25
Year Completed: 1959

Map Key	Number of Records	Direction/ Distance (m)	Elev/Diff (m)	Site
Depth (m):		25.908		
Latitude:		43.878730040886		
Longitude:		-79.520920387524		
Path:		690\6906606.pdf		

Bore Hole Information

Bore Hole ID:	10497305	Elevation:	
DP2BR:		Elevrc:	
Spatial Status:		Zone:	17
Code OB:		East83:	618825.70
Code OB Desc:		North83:	4859467.00
Open Hole:		Org CS:	
Cluster Kind:		UTMRC:	5
Date Completed:	25-Nov-1959 00:00:00	UTMRC Desc:	margin of error : 100 m - 300 m
Remarks:		Location Method:	p5
Loc Method Desc:	Original Pre1985 UTM Rel Code 5: margin of error : 100 m - 300 m		
Elevrc Desc:			
Location Source Date:			
Improvement Location Source:			
Improvement Location Method:			
Source Revision Comment:			
Supplier Comment:			

Overburden and Bedrock**Materials Interval**

Formation ID:	932734626
Layer:	3
Color:	
General Color:	
Mat1:	08
Most Common Material:	FINE SAND
Mat2:	
Mat2 Desc:	
Mat3:	
Mat3 Desc:	
Formation Top Depth:	6.0
Formation End Depth:	56.0
Formation End Depth UOM:	ft

Overburden and Bedrock**Materials Interval**

Formation ID:	932734627
Layer:	4
Color:	3
General Color:	BLUE
Mat1:	05
Most Common Material:	CLAY
Mat2:	
Mat2 Desc:	
Mat3:	
Mat3 Desc:	
Formation Top Depth:	56.0
Formation End Depth:	78.0
Formation End Depth UOM:	ft

Overburden and Bedrock**Materials Interval**

Formation ID:	932734624
----------------------	-----------

Map Key	Number of Records	Direction/ Distance (m)	Elev/Diff (m)	Site
Layer:		1		
Color:				
General Color:				
Mat1:		02		
Most Common Material:		TOPSOIL		
Mat2:				
Mat2 Desc:				
Mat3:				
Mat3 Desc:				
Formation Top Depth:		0.0		
Formation End Depth:		2.0		
Formation End Depth UOM:		ft		
<u>Overburden and Bedrock</u>				
<u>Materials Interval</u>				
Formation ID:		932734628		
Layer:		5		
Color:				
General Color:				
Mat1:		10		
Most Common Material:		COARSE SAND		
Mat2:				
Mat2 Desc:				
Mat3:				
Mat3 Desc:				
Formation Top Depth:		78.0		
Formation End Depth:		85.0		
Formation End Depth UOM:		ft		
<u>Overburden and Bedrock</u>				
<u>Materials Interval</u>				
Formation ID:		932734625		
Layer:		2		
Color:		3		
General Color:		BLUE		
Mat1:		05		
Most Common Material:		CLAY		
Mat2:				
Mat2 Desc:				
Mat3:				
Mat3 Desc:				
Formation Top Depth:		2.0		
Formation End Depth:		6.0		
Formation End Depth UOM:		ft		
<u>Method of Construction & Well</u>				
<u>Use</u>				
Method Construction ID:		966906606		
Method Construction Code:		1		
Method Construction:		Cable Tool		
Other Method Construction:				
<u>Pipe Information</u>				
Pipe ID:		11045875		
Casing No:		1		
Comment:				
Alt Name:				

Map Key	Number of Records	Direction/ Distance (m)	Elev/Diff (m)	Site
---------	-------------------	----------------------------	------------------	------

Construction Record - Casing

Casing ID:	930809676
Layer:	1
Material:	1
Open Hole or Material:	STEEL
Depth From:	
Depth To:	78.0
Casing Diameter:	4.0
Casing Diameter UOM:	inch
Casing Depth UOM:	ft

Construction Record - Screen

Screen ID:	933388862
Layer:	1
Slot:	008
Screen Top Depth:	78.0
Screen End Depth:	85.0
Screen Material:	
Screen Depth UOM:	ft
Screen Diameter UOM:	inch
Screen Diameter:	4.0

Results of Well Yield Testing

Pumping Test Method Desc:	PUMP
Pump Test ID:	996906606
Pump Set At:	
Static Level:	32.0
Final Level After Pumping:	42.0
Recommended Pump Depth:	40.0
Pumping Rate:	10.0
Flowing Rate:	
Recommended Pump Rate:	8.0
Levels UOM:	ft
Rate UOM:	GPM
Water State After Test Code:	1
Water State After Test:	CLEAR
Pumping Test Method:	1
Pumping Duration HR:	4
Pumping Duration MIN:	0
Flowing:	No

Water Details

Water ID:	933990013
Layer:	1
Kind Code:	1
Kind:	FRESH
Water Found Depth:	78.0
Water Found Depth UOM:	ft

Links

Bore Hole ID:	10497305	Tag No:	
Depth M:	25.908	Contractor:	3108
Year Completed:	1959	Path:	690\6906606.pdf
Well Completed Dt:	1959/11/25	Latitude:	43.878730040886
Audit No:		Longitude:	-79.520920387524

Map Key	Number of Records	Direction/ Distance (m)	Elev/Diff (m)	Site	DB
<u>12</u>	1 of 1	S/0.0	253.3 / -13.14	lot 26 con 4 ON	WWIS

Well ID: 6912139
Construction Date:
Use 1st: Domestic
Use 2nd: 0
Final Well Status: Water Supply
Water Type:
Casing Material:
Audit No:
Tag:
Constructn Method:
Elevation (m):
Elevatn Reliabilty:
Depth to Bedrock:
Well Depth:
Overburden/Bedrock:
Pump Rate:
Static Water Level:
Clear/Cloudy:
Municipality: VAUGHAN TOWN (VAUGHAN TWP)
Site Info:
PDF URL (Map): https://d2khazk8e83rdv.cloudfront.net/moe_mapping/downloads/2Water/Wells_pdfs/691\6912139.pdf

Additional Detail(s) (Map)

Well Completed Date: 1974/08/15
Year Completed: 1974
Depth (m): 15.24
Latitude: 43.8723411397665
Longitude: -79.5309730333268
Path: 691\6912139.pdf

Bore Hole Information

Bore Hole ID: 10502761
DP2BR:
Spatial Status:
Code OB:
Code OB Desc:
Open Hole:
Cluster Kind:
Date Completed: 15-Aug-1974 00:00:00
Remarks:
Loc Method Desc: Original Pre1985 UTM Rel Code 4: margin of error : 30 m - 100 m
Elevrc Desc:
Location Source Date:
Improvement Location Source:
Improvement Location Method:
Source Revision Comment:
Supplier Comment:

Elevation:
Elevrc:
Zone: 17
East83: 618030.70
North83: 4858743.00
Org CS:
UTMRC: 4
UTMRC Desc: margin of error : 30 m - 100 m
Location Method: p4

**Overburden and Bedrock
Materials Interval**

Formation ID: 932758724
Layer: 2
Color: 3
General Color: BLUE
Mat1: 11
Most Common Material: GRAVEL

Map Key	Number of Records	Direction/ Distance (m)	Elev/Diff (m)	Site
Mat2:		28		
Mat2 Desc:		SAND		
Mat3:		05		
Mat3 Desc:		CLAY		
Formation Top Depth:		20.0		
Formation End Depth:		38.0		
Formation End Depth UOM:		ft		
<u>Overburden and Bedrock</u>				
<u>Materials Interval</u>				
Formation ID:		932758723		
Layer:		1		
Color:				
General Color:				
Mat1:		23		
Most Common Material:		PREVIOUSLY DUG		
Mat2:				
Mat2 Desc:				
Mat3:				
Mat3 Desc:				
Formation Top Depth:		0.0		
Formation End Depth:		20.0		
Formation End Depth UOM:		ft		
<u>Overburden and Bedrock</u>				
<u>Materials Interval</u>				
Formation ID:		932758725		
Layer:		3		
Color:		3		
General Color:		BLUE		
Mat1:		09		
Most Common Material:		MEDIUM SAND		
Mat2:				
Mat2 Desc:				
Mat3:				
Mat3 Desc:				
Formation Top Depth:		38.0		
Formation End Depth:		50.0		
Formation End Depth UOM:		ft		
<u>Method of Construction & Well</u>				
<u>Use</u>				
Method Construction ID:		966912139		
Method Construction Code:		1		
Method Construction:		Cable Tool		
Other Method Construction:				
<u>Pipe Information</u>				
Pipe ID:		11051331		
Casing No:		1		
Comment:				
Alt Name:				
<u>Construction Record - Casing</u>				
Casing ID:		930815660		
Layer:		1		
Material:		1		

Map Key	Number of Records	Direction/ Distance (m)	Elev/Diff (m)	Site
Open Hole or Material:		STEEL		
Depth From:				
Depth To:		42.0		
Casing Diameter:		7.0		
Casing Diameter UOM:		inch		
Casing Depth UOM:		ft		

Construction Record - Screen

Screen ID:	933391755
Layer:	1
Slot:	010
Screen Top Depth:	44.0
Screen End Depth:	50.0
Screen Material:	
Screen Depth UOM:	ft
Screen Diameter UOM:	inch
Screen Diameter:	6.0

Results of Well Yield Testing

Pumping Test Method Desc:	BAILER
Pump Test ID:	996912139
Pump Set At:	
Static Level:	4.0
Final Level After Pumping:	30.0
Recommended Pump Depth:	49.0
Pumping Rate:	10.0
Flowing Rate:	
Recommended Pump Rate:	7.0
Levels UOM:	ft
Rate UOM:	GPM
Water State After Test Code:	1
Water State After Test:	CLEAR
Pumping Test Method:	2
Pumping Duration HR:	3
Pumping Duration MIN:	0
Flowing:	No

Water Details

Water ID:	933995371
Layer:	1
Kind Code:	5
Kind:	Not stated
Water Found Depth:	38.0
Water Found Depth UOM:	ft

Links

Bore Hole ID:	10502761	Tag No:	
Depth M:	15.24	Contractor:	3108
Year Completed:	1974	Path:	691\6912139.pdf
Well Completed Dt:	1974/08/15	Latitude:	43.8723411397665
Audit No:		Longitude:	-79.5309730333268

13

1 of 1

W/0.0

269.9 / 3.41

11213 JANE ST. lot 29 con 4
ON

WWIS

Well ID: 7176508
Construction Date:

Flowing (Y/N):
Flow Rate:

Map Key	Number of Records	Direction/ Distance (m)	Elev/Diff (m)	Site	
Use 1st:		Not Used			Data Entry Status:
Use 2nd:					Data Src:
Final Well Status:	Abandoned-Other				Date Received: 10-Feb-2012 00:00:00
Water Type:					Selected Flag: TRUE
Casing Material:					Abandonment Rec: Yes
Audit No:	Z131462				Contractor: 1663
Tag:					Form Version: 7
Constructn Method:					Owner:
Elevation (m):					County: YORK
Elevatn Reliabilty:					Lot: 029
Depth to Bedrock:					Concession: 04
Well Depth:					Concession Name: CON
Overburden/Bedrock:					Easting NAD83:
Pump Rate:					Northing NAD83:
Static Water Level:					Zone:
Clear/Cloudy:					UTM Reliability:
Municipality:		VAUGHAN TOWN (VAUGHAN TWP)			
Site Info:					
PDF URL (Map):					https://d2khazk8e83rdv.cloudfront.net/moe_mapping/downloads/2Water/Wells_pdfs/71717176508.pdf

Additional Detail(s) (Map)

Well Completed Date: 2011/09/08
Year Completed: 2011
Depth (m):
Latitude: 43.8809948153512
Longitude: -79.5416111524463
Path: 71717176508.pdf

Bore Hole Information

Bore Hole ID:	1003690465	Elevation:	
DP2BR:		Elevrc:	
Spatial Status:		Zone:	17
Code OB:		East83:	617159.00
Code OB Desc:		North83:	4859689.00
Open Hole:		Org CS:	UTM83
Cluster Kind:		UTMRC:	4
Date Completed:	08-Sep-2011 00:00:00	UTMRC Desc:	margin of error : 30 m - 100 m
Remarks:		Location Method:	wwr
Loc Method Desc:	on Water Well Record		
Elevrc Desc:			
Location Source Date:			
Improvement Location Source:			
Improvement Location Method:			
Source Revision Comment:			
Supplier Comment:			

**Overburden and Bedrock
Materials Interval**

Formation ID: 1004067421
Layer: 2
Color:
General Color:
Mat1:
Most Common Material:
Mat2:
Mat2 Desc:
Mat3:
Mat3 Desc:
Formation Top Depth:

Map Key	Number of Records	Direction/ Distance (m)	Elev/Diff (m)	Site
Formation End Depth:				
	Formation End Depth UOM:	ft		
<u>Overburden and Bedrock</u>				
<u>Materials Interval</u>				
	Formation ID:	1004067420		
	Layer:	1		
	Color:			
	General Color:			
	Mat1:			
	Most Common Material:			
	Mat2:			
	Mat2 Desc:			
	Mat3:			
	Mat3 Desc:			
	Formation Top Depth:	0.0		
	Formation End Depth:			
	Formation End Depth UOM:	ft		
<u>Annular Space/Abandonment</u>				
<u>Sealing Record</u>				
	Plug ID:	1004067429		
	Layer:	2		
	Plug From:	4.0		
	Plug To:	25.399999618530273		
	Plug Depth UOM:	ft		
<u>Annular Space/Abandonment</u>				
<u>Sealing Record</u>				
	Plug ID:	1004067428		
	Layer:	1		
	Plug From:	0.0		
	Plug To:	4.0		
	Plug Depth UOM:	ft		
<u>Method of Construction & Well</u>				
<u>Use</u>				
	Method Construction ID:	1004067427		
	Method Construction Code:	0		
	Method Construction:	Not Known		
	Other Method Construction:	DECOMMISSIONED		
<u>Pipe Information</u>				
	Pipe ID:	1004067418		
	Casing No:	0		
	Comment:			
	Alt Name:			
<u>Construction Record - Casing</u>				
	Casing ID:	1004067424		
	Layer:	1		
	Material:			
	Open Hole or Material:			
	Depth From:	0.0		
	Depth To:	25.399999618530273		

Map Key	Number of Records	Direction/ Distance (m)	Elev/Diff (m)	Site	
Casing Diameter:		36.0			
Casing Diameter UOM:		inch			
Casing Depth UOM:		ft			
<u>Construction Record - Screen</u>					
Screen ID:		1004067425			
Layer:					
Slot:					
Screen Top Depth:					
Screen End Depth:					
Screen Material:					
Screen Depth UOM:		ft			
Screen Diameter UOM:		inch			
Screen Diameter:					
<u>Results of Well Yield Testing</u>					
Pumping Test Method Desc:					
Pump Test ID:		1004067419			
Pump Set At:					
Static Level:		19.799999237060547			
Final Level After Pumping:					
Recommended Pump Depth:					
Pumping Rate:					
Flowing Rate:					
Recommended Pump Rate:					
Levels UOM:		ft			
Rate UOM:		GPM			
Water State After Test Code:		0			
Water State After Test:					
Pumping Test Method:		0			
Pumping Duration HR:					
Pumping Duration MIN:					
Flowing:		No			
<u>Water Details</u>					
Water ID:		1004067423			
Layer:					
Kind Code:					
Kind:					
Water Found Depth:					
Water Found Depth UOM:		ft			
<u>Hole Diameter</u>					
Hole ID:		1004067422			
Diameter:					
Depth From:					
Depth To:					
Hole Depth UOM:		ft			
Hole Diameter UOM:		inch			
<u>Links</u>					
Bore Hole ID:	1003690465			Tag No:	1663
Depth M:				Contractor:	71717176508.pdf
Year Completed:	2011			Path:	43.8809948153512
Well Completed Dt:	2011/09/08			Latitude:	-79.5416111524463
Audit No:	Z131462			Longitude:	

Map Key	Number of Records	Direction/ Distance (m)	Elev/Diff (m)	Site	DB
14	1 of 1	W/0.0	269.9 / 3.41	11213 JANE ST. lot 29 con 4 ON	WWIS

Well ID: 7176509
Construction Date:
Use 1st: Not Used
Use 2nd:
Final Well Status: Abandoned-Other
Water Type:
Casing Material:
Audit No: Z131463
Tag:
Constructn Method:
Elevation (m):
Elevatn Reliabilty:
Depth to Bedrock:
Well Depth:
Overburden/Bedrock:
Pump Rate:
Static Water Level:
Clear/Cloudy:
Municipality: VAUGHAN TOWN (VAUGHAN TWP)
Site Info:

Flowing (Y/N):
Flow Rate:
Data Entry Status:
Data Src:
Date Received: 10-Feb-2012 00:00:00
Selected Flag: TRUE
Abandonment Rec: Yes
Contractor: 1663
Form Version: 7
Owner:
County: YORK
Lot: 029
Concession: 04
Concession Name: CON
Easting NAD83:
Northing NAD83:
Zone:
UTM Reliability:

PDF URL (Map): https://d2khazk8e83rdv.cloudfront.net/moe_mapping/downloads/2Water/Wells_pdfs/71717176509.pdf

Additional Detail(s) (Map)

Well Completed Date: 2011/09/08
Year Completed: 2011
Depth (m):
Latitude: 43.8808874413829
Longitude: -79.5416635634326
Path: 71717176509.pdf

Bore Hole Information

Bore Hole ID: 1003691042
DP2BR:
Spatial Status:
Code OB:
Code OB Desc:
Open Hole:
Cluster Kind:
Date Completed: 08-Sep-2011 00:00:00
Remarks:
Loc Method Desc: on Water Well Record
Elevrc Desc:
Location Source Date:
Improvement Location Source:
Improvement Location Method:
Source Revision Comment:
Supplier Comment:

Elevation:
Elevrc:
Zone: 17
East83: 617155.00
North83: 4859677.00
Org CS: UTM83
UTMRC: 4
UTMRC Desc: margin of error : 30 m - 100 m
Location Method: wwr

**Annular Space/Abandonment
Sealing Record**

Plug ID: 1004067439
Layer: 1
Plug From: 0.0
Plug To: 20.100000381469727
Plug Depth UOM: ft

Map Key	Number of Records	Direction/ Distance (m)	Elev/Diff (m)	Site
---------	-------------------	----------------------------	------------------	------

Method of Construction & Well Use

Method Construction ID: 1004067438
Method Construction Code:
Method Construction:
Other Method Construction: DECOMMISSIONED

Pipe Information

Pipe ID: 1004067430
Casing No: 0
Comment:
Alt Name:

Construction Record - Casing

Casing ID: 1004067435
Layer: 1
Material: 5
Open Hole or Material: PLASTIC
Depth From: 0.0
Depth To: 10.100000381469727
Casing Diameter: 2.0
Casing Diameter UOM: inch
Casing Depth UOM: ft

Construction Record - Screen

Screen ID: 1004067436
Layer: 1
Slot: 10
Screen Top Depth: 10.100000381469727
Screen End Depth: 20.100000381469727
Screen Material: 5
Screen Depth UOM: ft
Screen Diameter UOM: inch
Screen Diameter: 2.5

Results of Well Yield Testing

Pumping Test Method Desc:
Pump Test ID: 1004067431
Pump Set At:
Static Level: 16.899999618530273
Final Level After Pumping:
Recommended Pump Depth:
Pumping Rate:
Flowing Rate:
Recommended Pump Rate:
Levels UOM: ft
Rate UOM: GPM
Water State After Test Code: 0
Water State After Test:
Pumping Test Method: 0
Pumping Duration HR:
Pumping Duration MIN:
Flowing: No

Water Details

Map Key	Number of Records	Direction/ Distance (m)	Elev/Diff (m)	Site
---------	-------------------	-------------------------	---------------	------

Water ID: 1004067434
 Layer:
 Kind Code:
 Kind:
 Water Found Depth:
 Water Found Depth UOM: ft

Hole Diameter

Hole ID: 1004067433
 Diameter:
 Depth From:
 Depth To:
 Hole Depth UOM: ft
 Hole Diameter UOM: inch

Links

Bore Hole ID:	1003691042	Tag No:	
Depth M:		Contractor:	1663
Year Completed:	2011	Path:	717\7176509.pdf
Well Completed Dt:	2011/09/08	Latitude:	43.8808874413829
Audit No:	Z131463	Longitude:	-79.5416635634326

15 1 of 1 W\0.0 269.9 / 3.41 11273 JANE STREET lot 29 con 4
 MAPLE ON WWIS

Well ID:	7153340	Flowing (Y/N):	
Construction Date:		Flow Rate:	
Use 1st:	Monitoring	Data Entry Status:	
Use 2nd:		Data Src:	
Final Well Status:	Test Hole	Date Received:	22-Oct-2010 00:00:00
Water Type:		Selected Flag:	TRUE
Casing Material:		Abandonment Rec:	
Audit No:	M08121	Contractor:	7147
Tag:	A107006	Form Version:	5
Constructn Method:		Owner:	
Elevation (m):		County:	YORK
Elevatn Reliability:		Lot:	029
Depth to Bedrock:		Concession:	04
Well Depth:		Concession Name:	CON
Overburden/Bedrock:		Easting NAD83:	
Pump Rate:		Northing NAD83:	
Static Water Level:		Zone:	
Clear/Cloudy:		UTM Reliability:	
Municipality:	VAUGHAN TOWN (VAUGHAN TWP)		
Site Info:			

PDF URL (Map): https://d2khazk8e83rdv.cloudfront.net/moe_mapping/downloads/2Water/Wells_pdfs/715\7153340.pdf

Additional Detail(s) (Map)

Well Completed Date: 2010/10/13
 Year Completed: 2010
 Depth (m): 6.1
 Latitude: 43.8812741570871
 Longitude: -79.5416292327323
 Path: 715\7153340.pdf

Bore Hole Information

Map Key	Number of Records	Direction/ Distance (m)	Elev/Diff (m)	Site
---------	-------------------	----------------------------	------------------	------

Bore Hole ID:	1004578540			Elevation:
DP2BR:				Elevrc:
Spatial Status:				Zone:
Code OB:				17
Code OB Desc:				East83:
Open Hole:				617157.00
Cluster Kind:	This is a record from cluster log sheet			North83:
Date Completed:	13-Oct-2010 00:00:00			4859720.00
Remarks:				Org CS:
Loc Method Desc:				UTM83
Elevrc Desc:				UTMRC:
Location Source Date:				4
Improvement Location Source:				UTMRC Desc:
Improvement Location Method:				margin of error : 30 m - 100 m
Source Revision Comment:				Location Method:
Supplier Comment:				WWR

Annular Space/Abandonment
Sealing Record

Plug ID:	1004578544
Layer:	
Plug From:	
Plug To:	
Plug Depth UOM:	m

Method of Construction & Well
Use

Method Construction ID:	1004578543
Method Construction Code:	
Method Construction:	
Other Method Construction:	AUGER

Pipe Information

Pipe ID:	1004578545
Casing No:	0
Comment:	
Alt Name:	

Construction Record - Casing

Casing ID:	1004578547
Layer:	1
Material:	5
Open Hole or Material:	PLASTIC
Depth From:	
Depth To:	3.0999999046325684
Casing Diameter:	
Casing Diameter UOM:	cm
Casing Depth UOM:	m

Construction Record - Screen

Screen ID:	1004578546
Layer:	1
Slot:	
Screen Top Depth:	3.0999999046325684
Screen End Depth:	6.099999904632568
Screen Material:	

Map Key	Number of Records	Direction/ Distance (m)	Elev/Diff (m)	Site
Screen Depth UOM:		m		
Screen Diameter UOM:		cm		
Screen Diameter:				

Results of Well Yield Testing

Pumping Test Method Desc:
Pump Test ID: 1004578548
Pump Set At:
Static Level: 2.299999952316284
Final Level After Pumping:
Recommended Pump Depth:
Pumping Rate:
Flowing Rate:
Recommended Pump Rate:
Levels UOM: m
Rate UOM:
Water State After Test Code:
Water State After Test:
Pumping Test Method:
Pumping Duration HR:
Pumping Duration MIN:
Flowing:

Hole Diameter

Hole ID: 1004578542
Diameter: 11.399999618530273
Depth From:
Depth To: 6.099999904632568
Hole Depth UOM: m
Hole Diameter UOM: cm

Bore Hole Information

Bore Hole ID:	1003352908	Elevation:	
DP2BR:		Elevrc:	
Spatial Status:		Zone:	17
Code OB:		East83:	617157.00
Code OB Desc:		North83:	4859720.00
Open Hole:		Org CS:	UTM83
Cluster Kind:		UTMRC:	3
Date Completed:	13-Oct-2010 00:00:00	UTMRC Desc:	margin of error : 10 - 30 m
Remarks:		Location Method:	wwr
Loc Method Desc:	on Water Well Record		
Elevrc Desc:			
Location Source Date:			
Improvement Location Source:			
Improvement Location Method:			
Source Revision Comment:			
Supplier Comment:			

Overburden and Bedrock

Materials Interval

Formation ID: 1004578569
Layer: 1
Color: 6
General Color: BROWN
Mat1: 05
Most Common Material: CLAY
Mat2:

Map Key	Number of Records	Direction/ Distance (m)	Elev/Diff (m)	Site
Mat2 Desc:				
Mat3:				
Mat3 Desc:				
Formation Top Depth:		0.0		
Formation End Depth:		6.099999904632568		
Formation End Depth UOM:		m		
<u>Annular Space/Abandonment</u>				
<u>Sealing Record</u>				
Plug ID:		1004578571		
Layer:		1		
Plug From:		0.0		
Plug To:		0.20000000298023224		
Plug Depth UOM:		m		
<u>Annular Space/Abandonment</u>				
<u>Sealing Record</u>				
Plug ID:		1004578574		
Layer:		4		
Plug From:		6.099999904632568		
Plug To:		6.099999904632568		
Plug Depth UOM:		m		
<u>Annular Space/Abandonment</u>				
<u>Sealing Record</u>				
Plug ID:		1004578572		
Layer:		2		
Plug From:		0.20000000298023224		
Plug To:		2.799999952316284		
Plug Depth UOM:		m		
<u>Annular Space/Abandonment</u>				
<u>Sealing Record</u>				
Plug ID:		1004578573		
Layer:		3		
Plug From:		2.799999952316284		
Plug To:		6.099999904632568		
Plug Depth UOM:		m		
<u>Method of Construction & Well</u>				
<u>Use</u>				
Method Construction ID:		1004578578		
Method Construction Code:		6		
Method Construction:		Boring		
Other Method Construction:				
<u>Pipe Information</u>				
Pipe ID:		1004578567		
Casing No:		0		
Comment:				
Alt Name:				
<u>Construction Record - Casing</u>				

Map Key	Number of Records	Direction/ Distance (m)	Elev/Diff (m)	Site
Casing ID:		1004578576		
Layer:		1		
Material:		5		
Open Hole or Material:		PLASTIC		
Depth From:		0.0		
Depth To:		6,099999904632568		
Casing Diameter:		5.0		
Casing Diameter UOM:		cm		
Casing Depth UOM:		m		

Results of Well Yield Testing

Pumping Test Method Desc:	
Pump Test ID:	1004578568
Pump Set At:	
Static Level:	2.299999952316284
Final Level After Pumping:	
Recommended Pump Depth:	
Pumping Rate:	
Flowing Rate:	
Recommended Pump Rate:	
Levels UOM:	m
Rate UOM:	
Water State After Test Code:	0
Water State After Test:	
Pumping Test Method:	0
Pumping Duration HR:	
Pumping Duration MIN:	
Flowing:	

Water Details

Water ID:	1004578575
Layer:	1
Kind Code:	1
Kind:	FRESH
Water Found Depth:	2.299999952316284
Water Found Depth UOM:	m

Hole Diameter

Hole ID:	1004578570
Diameter:	11.399999618530273
Depth From:	0.0
Depth To:	6.099999904632568
Hole Depth UOM:	m
Hole Diameter UOM:	cm

Bore Hole Information

Bore Hole ID:	1004578549	Elevation:	
DP2BR:		Elevrc:	
Spatial Status:		Zone:	17
Code OB:		East83:	617146.00
Code OB Desc:		North83:	4859674.00
Open Hole:		Org CS:	UTM83
Cluster Kind:	This is a record from cluster log sheet	UTMRC:	4
Date Completed:	13-Oct-2010 00:00:00	UTMRC Desc:	margin of error : 30 m - 100 m
Remarks:		Location Method:	WWR
Loc Method Desc:			
Elevrc Desc:			
Location Source Date:			

Map Key	Number of Records	Direction/ Distance (m)	Elev/Diff (m)	Site
---------	-------------------	-------------------------	---------------	------

Improvement Location Source:
 Improvement Location Method:
 Source Revision Comment:
 Supplier Comment:

Annular Space/Abandonment Sealing Record

Plug ID: 1004578553
 Layer:
 Plug From:
 Plug To:
 Plug Depth UOM: m

Method of Construction & Well Use

Method Construction ID: 1004578552
 Method Construction Code:
 Method Construction:
 Other Method Construction: AUGER

Pipe Information

Pipe ID: 1004578554
 Casing No: 0
 Comment:
 Alt Name:

Construction Record - Casing

Casing ID: 1004578556
 Layer: 1
 Material: 5
 Open Hole or Material: PLASTIC
 Depth From:
 Depth To: 2.0999999046325684
 Casing Diameter:
 Casing Diameter UOM: cm
 Casing Depth UOM: m

Construction Record - Screen

Screen ID: 1004578555
 Layer: 1
 Slot:
 Screen Top Depth: 2.0999999046325684
 Screen End Depth: 5.199999809265137
 Screen Material:
 Screen Depth UOM: m
 Screen Diameter UOM: cm
 Screen Diameter:

Results of Well Yield Testing

Pumping Test Method Desc:
 Pump Test ID: 1004578557
 Pump Set At:
 Static Level: 2.299999952316284
 Final Level After Pumping:
 Recommended Pump Depth:

Map Key	Number of Records	Direction/ Distance (m)	Elev/Diff (m)	Site
---------	-------------------	----------------------------	------------------	------

Pumping Rate:
Flowing Rate:
Recommended Pump Rate:
Levels UOM: m
Rate UOM:
Water State After Test Code:
Water State After Test:
Pumping Test Method:
Pumping Duration HR:
Pumping Duration MIN:
Flowing:

Hole Diameter

Hole ID: 1004578551
Diameter: 11.399999618530273
Depth From:
Depth To: 5.199999809265137
Hole Depth UOM: m
Hole Diameter UOM: cm

Bore Hole Information

Bore Hole ID:	1004578558	Elevation:	
DP2BR:		Elevrc:	
Spatial Status:		Zone:	17
Code OB:		East83:	617153.00
Code OB Desc:		North83:	4859675.00
Open Hole:		Org CS:	UTM83
Cluster Kind:	This is a record from cluster log sheet	UTMRC:	4
Date Completed:	13-Oct-2010 00:00:00	UTMRC Desc:	margin of error : 30 m - 100 m
Remarks:		Location Method:	WWR
Loc Method Desc:			
Elevrc Desc:			
Location Source Date:			
Improvement Location Source:			
Improvement Location Method:			
Source Revision Comment:			
Supplier Comment:			

**Annular Space/Abandonment
Sealing Record**

Plug ID: 1004578562
Layer:
Plug From:
Plug To:
Plug Depth UOM: m

**Method of Construction & Well
Use**

Method Construction ID: 1004578561
Method Construction Code:
Method Construction:
Other Method Construction: AUGER

Pipe Information

Pipe ID: 1004578563
Casing No: 0
Comment:

Alt Name:

Construction Record - Casing

Casing ID: 1004578565
 Layer: 1
 Material: 5
 Open Hole or Material: PLASTIC
 Depth From:
 Depth To: 2.200000047683716
 Casing Diameter:
 Casing Diameter UOM: cm
 Casing Depth UOM: m

Construction Record - Screen

Screen ID: 1004578564
 Layer: 1
 Slot:
 Screen Top Depth: 2.200000047683716
 Screen End Depth: 5.300000190734863
 Screen Material:
 Screen Depth UOM: m
 Screen Diameter UOM: cm
 Screen Diameter:

Results of Well Yield Testing

Pumping Test Method Desc:
 Pump Test ID: 1004578566
 Pump Set At:
 Static Level: 2.299999952316284
 Final Level After Pumping:
 Recommended Pump Depth:
 Pumping Rate:
 Flowing Rate:
 Recommended Pump Rate:
 Levels UOM: m
 Rate UOM:
 Water State After Test Code:
 Water State After Test:
 Pumping Test Method:
 Pumping Duration HR:
 Pumping Duration MIN:
 Flowing:

Hole Diameter

Hole ID: 1004578560
 Diameter: 11.399999618530273
 Depth From:
 Depth To: 5.300000190734863
 Hole Depth UOM: m
 Hole Diameter UOM: cm

Links

Bore Hole ID:	1003352908	Tag No:	A107006
Depth M:	6.1	Contractor:	7147
Year Completed:	2010	Path:	715\7153340.pdf
Well Completed Dt:	2010/10/13	Latitude:	43.8812741570871
Audit No:	M08121	Longitude:	-79.5416292327323

Map Key	Number of Records	Direction/ Distance (m)	Elev/Diff (m)	Site	DB
<u>16</u>	1 of 1	W/0.0	269.9 / 3.41	11213 JANE ST. lot 29 con 4 ON	WWIS

Well ID:	7176510	Flowing (Y/N):	
Construction Date:		Flow Rate:	
Use 1st:	Not Used	Data Entry Status:	
Use 2nd:		Data Src:	
Final Well Status:	Abandoned-Other	Date Received:	10-Feb-2012 00:00:00
Water Type:		Selected Flag:	TRUE
Casing Material:		Abandonment Rec:	Yes
Audit No:	Z131464	Contractor:	1663
Tag:		Form Version:	7
Constructn Method:		Owner:	
Elevation (m):		County:	YORK
Elevatn Reliability:		Lot:	029
Depth to Bedrock:		Concession:	04
Well Depth:		Concession Name:	CON
Overburden/Bedrock:		Easting NAD83:	
Pump Rate:		Northing NAD83:	
Static Water Level:		Zone:	
Clear/Cloudy:		UTM Reliability:	
Municipality:	VAUGHAN TOWN (VAUGHAN TWP)		
Site Info:			
PDF URL (Map):	https://d2khazk8e83rdv.cloudfront.net/moe_mapping/downloads/2Water/Wells_pdfs/717\7176510.pdf		

Additional Detail(s) (Map)

Well Completed Date: 2011/09/08
Year Completed: 2011
Depth (m):
Latitude: 43.880888870835
Longitude: -79.5417755588848
Path: 717\7176510.pdf

Bore Hole Information

Bore Hole ID:	1003690468	Elevation:	
DP2BR:		Elevrc:	
Spatial Status:		Zone:	17
Code OB:		East83:	617146.00
Code OB Desc:		North83:	4859677.00
Open Hole:		Org CS:	UTM83
Cluster Kind:		UTMRC:	4
Date Completed:	08-Sep-2011 00:00:00	UTMRC Desc:	margin of error : 30 m - 100 m
Remarks:		Location Method:	wwr
Loc Method Desc:	on Water Well Record		
Elevrc Desc:			
Location Source Date:			
Improvement Location Source:			
Improvement Location Method:			
Source Revision Comment:			
Supplier Comment:			

Annular Space/Abandonment Sealing Record

Plug ID: 1004067449
Layer: 1
Plug From: 0.0
Plug To: 16.899999618530273

Map Key	Number of Records	Direction/ Distance (m)	Elev/Diff (m)	Site
---------	-------------------	----------------------------	------------------	------

Plug Depth UOM: ft

Method of Construction & Well Use

Method Construction ID: 1004067448
 Method Construction Code:
 Method Construction:
 Other Method Construction: DECOMMISSIONED

Pipe Information

Pipe ID: 1004067440
 Casing No: 0
 Comment:
 Alt Name:

Construction Record - Casing

Casing ID: 1004067445
 Layer: 1
 Material: 5
 Open Hole or Material: PLASTIC
 Depth From: 0.0
 Depth To: 16.899999618530273
 Casing Diameter: 2.0
 Casing Diameter UOM: inch
 Casing Depth UOM: ft

Construction Record - Screen

Screen ID: 1004067446
 Layer:
 Slot:
 Screen Top Depth:
 Screen End Depth:
 Screen Material:
 Screen Depth UOM: ft
 Screen Diameter UOM: inch
 Screen Diameter:

Results of Well Yield Testing

Pumping Test Method Desc:
 Pump Test ID: 1004067441
 Pump Set At:
 Static Level: 15.699999809265137
 Final Level After Pumping:
 Recommended Pump Depth:
 Pumping Rate:
 Flowing Rate:
 Recommended Pump Rate:
 Levels UOM: ft
 Rate UOM: GPM
 Water State After Test Code: 0
 Water State After Test:
 Pumping Test Method: 0
 Pumping Duration HR:
 Pumping Duration MIN:
 Flowing: No

Map Key	Number of Records	Direction/ Distance (m)	Elev/Diff (m)	Site
---------	-------------------	----------------------------	------------------	------

Water Details

Water ID: 1004067444
 Layer:
 Kind Code:
 Kind:
 Water Found Depth:
 Water Found Depth UOM: ft

Hole Diameter

Hole ID: 1004067443
 Diameter:
 Depth From:
 Depth To:
 Hole Depth UOM: ft
 Hole Diameter UOM: inch

Links

Bore Hole ID:	1003690468	Tag No:	
Depth M:		Contractor:	1663
Year Completed:	2011	Path:	717\7176510.pdf
Well Completed Dt:	2011/09/08	Latitude:	43.880888870835
Audit No:	Z131464	Longitude:	-79.5417755588848

<u>17</u>	1 of 1	W/0.0	269.9 / 3.41	11213 JANE ST. lot 29 con 4 ON	WWIS
-----------	--------	-------	--------------	-----------------------------------	------

Well ID:	7176507	Flowing (Y/N):	
Construction Date:		Flow Rate:	
Use 1st:		Data Entry Status:	
Use 2nd:		Data Src:	
Final Well Status:	Abandoned-Other	Date Received:	10-Feb-2012 00:00:00
Water Type:		Selected Flag:	TRUE
Casing Material:		Abandonment Rec:	Yes
Audit No:	Z131461	Contractor:	1663
Tag:		Form Version:	7
Constructn Method:		Owner:	
Elevation (m):		County:	YORK
Elevatn Reliabilty:		Lot:	029
Depth to Bedrock:		Concession:	04
Well Depth:		Concession Name:	CON
Overburden/Bedrock:		Easting NAD83:	
Pump Rate:		Northing NAD83:	
Static Water Level:		Zone:	
Clear/Cloudy:		UTM Reliability:	
Municipality:	VAUGHAN TOWN (VAUGHAN TWP)		
Site Info:			

PDF URL (Map): https://d2khazk8e83rdv.cloudfront.net/moe_mapping/downloads/2Water/Wells_pdfs/717\7176507.pdf

Additional Detail(s) (Map)

Well Completed Date: 2011/09/08
 Year Completed: 2011
 Depth (m):
 Latitude: 43.8812395834776
 Longitude: -79.5417421072499
 Path: 717\7176507.pdf

Map Key	Number of Records	Direction/ Distance (m)	Elev/Diff (m)	Site
---------	-------------------	----------------------------	------------------	------

Bore Hole Information

Bore Hole ID:	1003691039	Elevation:	
DP2BR:		Elevrc:	
Spatial Status:		Zone:	17
Code OB:		East83:	617148.00
Code OB Desc:		North83:	4859716.00
Open Hole:		Org CS:	UTM83
Cluster Kind:		UTMRC:	4
Date Completed:	08-Sep-2011 00:00:00	UTMRC Desc:	margin of error : 30 m - 100 m
Remarks:		Location Method:	gis
Loc Method Desc:	from gis		
Elevrc Desc:			
Location Source Date:			
Improvement Location Source:			
Improvement Location Method:			
Source Revision Comment:			
Supplier Comment:			

Annular Space/Abandonment
Sealing Record

Plug ID:	1004067417
Layer:	2
Plug From:	5.0
Plug To:	103.69999694824219
Plug Depth UOM:	ft

Annular Space/Abandonment
Sealing Record

Plug ID:	1004067416
Layer:	1
Plug From:	0.0
Plug To:	5.0
Plug Depth UOM:	ft

Method of Construction & Well
Use

Method Construction ID:	1004067415
Method Construction Code:	B
Method Construction:	Other Method
Other Method Construction:	DECOMMISSIONED

Pipe Information

Pipe ID:	1004067409
Casing No:	0
Comment:	
Alt Name:	

Construction Record - Casing

Casing ID:	1004067413
Layer:	1
Material:	1
Open Hole or Material:	STEEL
Depth From:	0.0
Depth To:	103.69999694824219
Casing Diameter:	5.0
Casing Diameter UOM:	inch

Map Key	Number of Records	Direction/ Distance (m)	Elev/Diff (m)	Site
---------	-------------------	-------------------------	---------------	------

Casing Depth UOM: ft

Construction Record - Screen

Screen ID: 1004067414
 Layer:
 Slot:
 Screen Top Depth:
 Screen End Depth:
 Screen Material:
 Screen Depth UOM: ft
 Screen Diameter UOM: inch
 Screen Diameter:

Water Details

Water ID: 1004067412
 Layer:
 Kind Code:
 Kind:
 Water Found Depth:
 Water Found Depth UOM: ft

Hole Diameter

Hole ID: 1004067411
 Diameter:
 Depth From:
 Depth To:
 Hole Depth UOM: ft
 Hole Diameter UOM: inch

Links

Bore Hole ID:	1003691039	Tag No:	
Depth M:		Contractor:	1663
Year Completed:	2011	Path:	717\7176507.pdf
Well Completed Dt:	2011/09/08	Latitude:	43.8812395834776
Audit No:	Z131461	Longitude:	-79.5417421072499

<u>18</u>	1 of 1	W/0.0	269.9 / 3.41	lot 29 con 4 ON	WWIS
-----------	--------	-------	--------------	--------------------	------

Well ID:	6911461	Flowing (Y/N):	
Construction Date:		Flow Rate:	
Use 1st:	Domestic	Data Entry Status:	
Use 2nd:	0	Data Src:	1
Final Well Status:	Water Supply	Date Received:	03-Jul-1973 00:00:00
Water Type:		Selected Flag:	TRUE
Casing Material:		Abandonment Rec:	
Audit No:		Contractor:	3108
Tag:		Form Version:	1
Constructn Method:		Owner:	
Elevation (m):		County:	YORK
Elevatn Reliability:		Lot:	029
Depth to Bedrock:		Concession:	04
Well Depth:		Concession Name:	CON
Overburden/Bedrock:		Easting NAD83:	
Pump Rate:		Northing NAD83:	
Static Water Level:		Zone:	
Clear/Cloudy:		UTM Reliability:	

Map Key	Number of Records	Direction/ Distance (m)	Elev/Diff (m)	Site
Municipality:		VAUGHAN TOWN (VAUGHAN TWP)		
Site Info:				
PDF URL (Map):		https://d2khazk8e83rdv.cloudfront.net/moe_mapping/downloads/2Water/Wells_pdfs/691\6911461.pdf		

Additional Detail(s) (Map)

Well Completed Date: 1973/02/16
Year Completed: 1973
Depth (m): 33.8328
Latitude: 43.8810362817616
Longitude: -79.5420383465993
Path: 691\6911461.pdf

Bore Hole Information

Bore Hole ID:	10502092	Elevation:	
DP2BR:		Elevrc:	
Spatial Status:		Zone:	17
Code OB:		East83:	617124.60
Code OB Desc:		North83:	4859693.00
Open Hole:		Org CS:	
Cluster Kind:		UTMRC:	6
Date Completed:	16-Feb-1973 00:00:00	UTMRC Desc:	margin of error : 300 m - 1 km
Remarks:		Location Method:	p6
Loc Method Desc:	Original Pre1985 UTM Rel Code 6: margin of error : 300 m - 1 km		
Elevrc Desc:			
Location Source Date:			
Improvement Location Source:			
Improvement Location Method:			
Source Revision Comment:			
Supplier Comment:			

Overburden and BedrockMaterials Interval

Formation ID: 932755645
Layer: 1
Color:
General Color:
Mat1: 02
Most Common Material: TOPSOIL
Mat2:
Mat2 Desc:
Mat3:
Mat3 Desc:
Formation Top Depth: 0.0
Formation End Depth: 3.0
Formation End Depth UOM: ft

Overburden and BedrockMaterials Interval

Formation ID: 932755647
Layer: 3
Color: 3
General Color: BLUE
Mat1: 05
Most Common Material: CLAY
Mat2: 28
Mat2 Desc: SAND
Mat3:

Map Key	Number of Records	Direction/ Distance (m)	Elev/Diff (m)	Site
Mat3 Desc:				
			39.0	
			76.0	
			ft	
<u>Overburden and Bedrock</u>				
<u>Materials Interval</u>				
			932755650	
			6	
			11	
			GRAVEL	
			107.0	
			111.0	
			ft	
<u>Overburden and Bedrock</u>				
<u>Materials Interval</u>				
			932755648	
			4	
			6	
			BROWN	
			09	
			MEDIUM SAND	
			76.0	
			81.0	
			ft	
<u>Overburden and Bedrock</u>				
<u>Materials Interval</u>				
			932755649	
			5	
			3	
			BLUE	
			05	
			CLAY	
			81.0	
			107.0	
			ft	
<u>Overburden and Bedrock</u>				
<u>Materials Interval</u>				
			932755646	
			2	
			6	

Map Key	Number of Records	Direction/ Distance (m)	Elev/Diff (m)	Site
---------	-------------------	----------------------------	------------------	------

General Color:		BROWN		
Mat1:		05		
Most Common Material:		CLAY		
Mat2:		28		
Mat2 Desc:		SAND		
Mat3:				
Mat3 Desc:				
Formation Top Depth:		3.0		
Formation End Depth:		39.0		
Formation End Depth UOM:		ft		

Method of Construction & Well Use

Method Construction ID:	966911461
Method Construction Code:	1
Method Construction:	Cable Tool
Other Method Construction:	

Pipe Information

Pipe ID:	11050662
Casing No:	1
Comment:	
Alt Name:	

Construction Record - Casing

Casing ID:	930814846
Layer:	1
Material:	1
Open Hole or Material:	STEEL
Depth From:	
Depth To:	107.0
Casing Diameter:	5.0
Casing Diameter UOM:	inch
Casing Depth UOM:	ft

Construction Record - Screen

Screen ID:	933391398
Layer:	1
Slot:	025
Screen Top Depth:	108.0
Screen End Depth:	111.0
Screen Material:	
Screen Depth UOM:	ft
Screen Diameter UOM:	inch
Screen Diameter:	5.0

Results of Well Yield Testing

Pumping Test Method Desc:	BAILER
Pump Test ID:	996911461
Pump Set At:	
Static Level:	35.0
Final Level After Pumping:	90.0
Recommended Pump Depth:	100.0
Pumping Rate:	8.0
Flowing Rate:	
Recommended Pump Rate:	7.0
Levels UOM:	ft

Map Key	Number of Records	Direction/ Distance (m)	Elev/Diff (m)	Site
Rate UOM:		GPM		
Water State After Test Code:	1			
Water State After Test:		CLEAR		
Pumping Test Method:	2			
Pumping Duration HR:	4			
Pumping Duration MIN:	0			
Flowing:		No		

Draw Down & Recovery

Pump Test Detail ID:	934350000
Test Type:	Recovery
Test Duration:	15
Test Level:	35.0
Test Level UOM:	ft

Draw Down & Recovery

Pump Test Detail ID:	934880088
Test Type:	Recovery
Test Duration:	45
Test Level:	35.0
Test Level UOM:	ft

Draw Down & Recovery

Pump Test Detail ID:	935141714
Test Type:	Recovery
Test Duration:	60
Test Level:	35.0
Test Level UOM:	ft

Draw Down & Recovery

Pump Test Detail ID:	934629719
Test Type:	Recovery
Test Duration:	30
Test Level:	35.0
Test Level UOM:	ft

Water Details

Water ID:	933994705
Layer:	1
Kind Code:	5
Kind:	Not stated
Water Found Depth:	107.0
Water Found Depth UOM:	ft

Links

Bore Hole ID:	10502092	Tag No:	3108
Depth M:	33.8328	Contractor:	691\6911461.pdf
Year Completed:	1973	Path:	43.8810362817616
Well Completed Dt:	1973/02/16	Latitude:	-79.5420383465993
Audit No:		Longitude:	

Map Key	Number of Records	Direction/ Distance (m)	Elev/Diff (m)	Site	
Well ID:	6923387			Flowing (Y/N):	
Construction Date:				Flow Rate:	
Use 1st:	Commerical			Data Entry Status:	
Use 2nd:				Data Src:	1
Final Well Status:	Water Supply			Date Received:	21-Sep-1995 00:00:00
Water Type:				Selected Flag:	TRUE
Casing Material:				Abandonment Rec:	
Audit No:	156474			Contractor:	3108
Tag:				Form Version:	1
Constructn Method:				Owner:	
Elevation (m):				County:	YORK
Elevatn Reliability:				Lot:	028
Depth to Bedrock:				Concession:	04
Well Depth:				Concession Name:	CON
Overburden/Bedrock:				Easting NAD83:	
Pump Rate:				Northing NAD83:	
Static Water Level:				Zone:	
Clear/Cloudy:				UTM Reliability:	
Municipality:		VAUGHAN TOWN (VAUGHAN TWP)			
Site Info:					
PDF URL (Map):		https://d2khazk8e83rdv.cloudfront.net/moe_mapping/downloads/2Water/Wells_pdfs/692\6923387.pdf			
<u>Additional Detail(s) (Map)</u>					
Well Completed Date:		1995/08/30			
Year Completed:		1995			
Depth (m):		36.576			
Latitude:		43.8828860322781			
Longitude:		-79.5199424361721			
Path:		692\6923387.pdf			
<u>Bore Hole Information</u>					
Bore Hole ID:	10513689			Elevation:	
DP2BR:				Elevrc:	
Spatial Status:				Zone:	17
Code OB:				East83:	618896.00
Code OB Desc:				North83:	4859930.00
Open Hole:				Org CS:	N83
Cluster Kind:				UTMRC:	4
Date Completed:	30-Aug-1995 00:00:00			UTMRC Desc:	margin of error : 30 m - 100 m
Remarks:				Location Method:	
Loc Method Desc:					
Elevrc Desc:					
Location Source Date:					
Improvement Location Source:					
Improvement Location Method:					
Source Revision Comment:					
Supplier Comment:					
<u>Overburden and Bedrock</u>					
<u>Materials Interval</u>					
Formation ID:	932819022				
Layer:	3				
Color:	6				
General Color:	BROWN				
Mat1:	28				
Most Common Material:	SAND				
Mat2:					
Mat2 Desc:					
Mat3:					

Map Key	Number of Records	Direction/ Distance (m)	Elev/Diff (m)	Site
---------	-------------------	----------------------------	------------------	------

Mat3 Desc:				
Formation Top Depth:		60.0		
Formation End Depth:		85.0		
Formation End Depth UOM:		ft		

Overburden and Bedrock
Materials Interval

Formation ID:		932819020		
Layer:		1		
Color:				
General Color:				
Mat1:		02		
Most Common Material:		TOPSOIL		
Mat2:				
Mat2 Desc:				
Mat3:				
Mat3 Desc:				
Formation Top Depth:		0.0		
Formation End Depth:		3.0		
Formation End Depth UOM:		ft		

Overburden and Bedrock
Materials Interval

Formation ID:		932819024		
Layer:		5		
Color:				
General Color:				
Mat1:		28		
Most Common Material:		SAND		
Mat2:				
Mat2 Desc:				
Mat3:				
Mat3 Desc:				
Formation Top Depth:		113.0		
Formation End Depth:		120.0		
Formation End Depth UOM:		ft		

Overburden and Bedrock
Materials Interval

Formation ID:		932819023		
Layer:		4		
Color:		3		
General Color:		BLUE		
Mat1:		05		
Most Common Material:		CLAY		
Mat2:		28		
Mat2 Desc:		SAND		
Mat3:				
Mat3 Desc:				
Formation Top Depth:		85.0		
Formation End Depth:		113.0		
Formation End Depth UOM:		ft		

Overburden and Bedrock
Materials Interval

Formation ID:		932819021		
Layer:		2		
Color:		6		

Map Key	Number of Records	Direction/ Distance (m)	Elev/Diff (m)	Site
---------	-------------------	----------------------------	------------------	------

General Color:		BROWN		
Mat1:		05		
Most Common Material:		CLAY		
Mat2:				
Mat2 Desc:				
Mat3:				
Mat3 Desc:				
Formation Top Depth:		3.0		
Formation End Depth:		60.0		
Formation End Depth UOM:		ft		

Annular Space/Abandonment
Sealing Record

Plug ID:		933216434		
Layer:		2		
Plug From:		20.0		
Plug To:		114.0		
Plug Depth UOM:		ft		

Annular Space/Abandonment
Sealing Record

Plug ID:		933216433		
Layer:		1		
Plug From:		0.0		
Plug To:		20.0		
Plug Depth UOM:		ft		

Method of Construction & Well
Use

Method Construction ID:		966923387		
Method Construction Code:		2		
Method Construction:		Rotary (Convent.)		
Other Method Construction:				

Pipe Information

Pipe ID:		11062259		
Casing No:		1		
Comment:				
Alt Name:				

Construction Record - Casing

Casing ID:		930827956		
Layer:		1		
Material:		1		
Open Hole or Material:		STEEL		
Depth From:				
Depth To:		114.0		
Casing Diameter:		6.0		
Casing Diameter UOM:		inch		
Casing Depth UOM:		ft		

Construction Record - Casing

Casing ID:		930827957		
Layer:		2		
Material:		1		

Map Key	Number of Records	Direction/ Distance (m)	Elev/Diff (m)	Site
Open Hole or Material:		STEEL		
Depth From:				
Depth To:		144.0		
Casing Diameter:		5.0		
Casing Diameter UOM:		inch		
Casing Depth UOM:		ft		
<u>Construction Record - Screen</u>				
Screen ID:		933399137		
Layer:		1		
Slot:		008		
Screen Top Depth:		114.0		
Screen End Depth:		120.0		
Screen Material:				
Screen Depth UOM:		ft		
Screen Diameter UOM:		inch		
Screen Diameter:		6.0		
<u>Results of Well Yield Testing</u>				
Pumping Test Method Desc:		PUMP		
Pump Test ID:		996923387		
Pump Set At:				
Static Level:		92.0		
Final Level After Pumping:		115.0		
Recommended Pump Depth:		115.0		
Pumping Rate:		8.0		
Flowing Rate:				
Recommended Pump Rate:		8.0		
Levels UOM:		ft		
Rate UOM:		GPM		
Water State After Test Code:		1		
Water State After Test:		CLEAR		
Pumping Test Method:		1		
Pumping Duration HR:		2		
Pumping Duration MIN:		0		
Flowing:		No		
<u>Draw Down & Recovery</u>				
Pump Test Detail ID:		934636293		
Test Type:		Recovery		
Test Duration:		30		
Test Level:		92.0		
Test Level UOM:		ft		
<u>Draw Down & Recovery</u>				
Pump Test Detail ID:		934877111		
Test Type:		Recovery		
Test Duration:		45		
Test Level:		92.0		
Test Level UOM:		ft		
<u>Draw Down & Recovery</u>				
Pump Test Detail ID:		934361887		
Test Type:		Recovery		
Test Duration:		15		
Test Level:		92.0		
Test Level UOM:		ft		

Map Key	Number of Records	Direction/ Distance (m)	Elev/Diff (m)	Site	DB
---------	-------------------	-------------------------	---------------	------	----

Draw Down & Recovery

Pump Test Detail ID: 935150269
Test Type: Recovery
Test Duration: 60
Test Level: 92.0
Test Level UOM: ft

Water Details

Water ID: 934005921
Layer: 1
Kind Code: 1
Kind: FRESH
Water Found Depth: 133.0
Water Found Depth UOM: ft

Links

Bore Hole ID: 10513689	Tag No:
Depth M: 36.576	Contractor: 3108
Year Completed: 1995	Path: 692\6923387.pdf
Well Completed Dt: 1995/08/30	Latitude: 43.8828860322781
Audit No: 156474	Longitude: -79.5199424361721

<u>20</u>	1 of 1	N/0.0	280.4 / 13.92	lot 30 con 4 ON	WWIS
-----------	--------	-------	---------------	-----------------	------

Well ID: 6906610	Flowing (Y/N):
Construction Date:	Flow Rate:
Use 1st: Domestic	Data Entry Status:
Use 2nd: 0	Data Src: 1
Final Well Status: Water Supply	Date Received: 03-Sep-1954 00:00:00
Water Type:	Selected Flag: TRUE
Casing Material:	Abandonment Rec:
Audit No:	Contractor: 1622
Tag:	Form Version: 1
Constructn Method:	Owner:
Elevation (m):	County: YORK
Elevatn Reliability:	Lot: 030
Depth to Bedrock:	Concession: 04
Well Depth:	Concession Name: CON
Overburden/Bedrock:	Easting NAD83:
Pump Rate:	Northing NAD83:
Static Water Level:	Zone:
Clear/Cloudy:	UTM Reliability:
Municipality: VAUGHAN TOWN (VAUGHAN TWP)	
Site Info:	
PDF URL (Map): https://d2khazk8e83rdv.cloudfront.net/moe_mapping/downloads/2Water/Wells_pdfs/690\6906610.pdf	

Additional Detail(s) (Map)

Well Completed Date: 1954/08/26
Year Completed: 1954
Depth (m): 21.336
Latitude: 43.8885595171113
Longitude: -79.5305009473813
Path: 690\6906610.pdf

Map Key Number of Direction/ Elev/Diff Site

 Records Distance (m) (m)

Bore Hole Information

Bore Hole ID:	10497309	Elevation:	
DP2BR:		Elevrc:	
Spatial Status:		Zone:	17
Code OB:		East83:	618036.60
Code OB Desc:		North83:	4860545.00
Open Hole:		Org CS:	
Cluster Kind:		UTMRC:	9
Date Completed:	26-Aug-1954 00:00:00	UTMRC Desc:	unknown UTM
Remarks:		Location Method:	p9
Loc Method Desc:	Original Pre1985 UTM Rel Code 9: unknown UTM		
Elevrc Desc:			
Location Source Date:			
Improvement Location Source:			
Improvement Location Method:			
Source Revision Comment:			
Supplier Comment:			

Overburden and Bedrock
Materials Interval

Formation ID:	932734639
Layer:	2
Color:	3
General Color:	BLUE
Mat1:	05
Most Common Material:	CLAY
Mat2:	
Mat2 Desc:	
Mat3:	
Mat3 Desc:	
Formation Top Depth:	40.0
Formation End Depth:	60.0
Formation End Depth UOM:	ft

Overburden and Bedrock
Materials Interval

Formation ID:	932734638
Layer:	1
Color:	
General Color:	
Mat1:	23
Most Common Material:	PREVIOUSLY DUG
Mat2:	
Mat2 Desc:	
Mat3:	
Mat3 Desc:	
Formation Top Depth:	0.0
Formation End Depth:	40.0
Formation End Depth UOM:	ft

Overburden and Bedrock
Materials Interval

Formation ID:	932734640
Layer:	3
Color:	3
General Color:	BLUE
Mat1:	09
Most Common Material:	MEDIUM SAND
Mat2:	

Map Key	Number of Records	Direction/ Distance (m)	Elev/Diff (m)	Site
Mat2 Desc:				
Mat3:				
Mat3 Desc:				
Formation Top Depth:		60.0		
Formation End Depth:		70.0		
Formation End Depth UOM:		ft		
<u>Method of Construction & Well Use</u>				
Method Construction ID:		966906610		
Method Construction Code:		8		
Method Construction:		Jetting		
Other Method Construction:				
<u>Pipe Information</u>				
Pipe ID:		11045879		
Casing No:		1		
Comment:				
Alt Name:				
<u>Construction Record - Casing</u>				
Casing ID:		930809680		
Layer:		1		
Material:		1		
Open Hole or Material:		STEEL		
Depth From:				
Depth To:		65.0		
Casing Diameter:		2.0		
Casing Diameter UOM:		inch		
Casing Depth UOM:		ft		
<u>Construction Record - Screen</u>				
Screen ID:		933388866		
Layer:		1		
Slot:		006		
Screen Top Depth:		65.0		
Screen End Depth:		70.0		
Screen Material:				
Screen Depth UOM:		ft		
Screen Diameter UOM:		inch		
Screen Diameter:		2.0		
<u>Results of Well Yield Testing</u>				
Pumping Test Method Desc:		PUMP		
Pump Test ID:		996906610		
Pump Set At:				
Static Level:		60.0		
Final Level After Pumping:				
Recommended Pump Depth:				
Pumping Rate:		3.0		
Flowing Rate:				
Recommended Pump Rate:				
Levels UOM:		ft		
Rate UOM:		GPM		
Water State After Test Code:		1		
Water State After Test:		CLEAR		
Pumping Test Method:		1		

Map Key	Number of Records	Direction/ Distance (m)	Elev/Diff (m)	Site	
Pumping Duration HR:		3			
Pumping Duration MIN:		0			
Flowing:		No			

Water Details

Water ID: 933990017
 Layer: 1
 Kind Code: 1
 Kind: FRESH
 Water Found Depth: 60.0
 Water Found Depth UOM: ft

Links

Bore Hole ID:	10497309	Tag No:	
Depth M:	21.336	Contractor:	1622
Year Completed:	1954	Path:	690\6906610.pdf
Well Completed Dt:	1954/08/26	Latitude:	43.8885595171113
Audit No:		Longitude:	-79.5305009473813

<u>21</u>	1 of 1	NE/0.0	286.9 / 20.46	Kirby Road York ON	WWIS
-----------	--------	--------	---------------	-----------------------	------

Well ID:	7331137	Flowing (Y/N):	
Construction Date:		Flow Rate:	
Use 1st:	Monitoring	Data Entry Status:	
Use 2nd:		Data Src:	
Final Well Status:	Monitoring and Test Hole	Date Received:	05-Apr-2019 00:00:00
Water Type:		Selected Flag:	TRUE
Casing Material:		Abandonment Rec:	
Audit No:	Z282358	Contractor:	7464
Tag:	A250087	Form Version:	7
Constructn Method:		Owner:	
Elevation (m):		County:	YORK
Elevatn Reliability:		Lot:	
Depth to Bedrock:		Concession:	
Well Depth:		Concession Name:	
Overburden/Bedrock:		Easting NAD83:	
Pump Rate:		Northing NAD83:	
Static Water Level:		Zone:	
Clear/Cloudy:		UTM Reliability:	
Municipality:	VAUGHAN TOWN (VAUGHAN TWP)		
Site Info:			
PDF URL (Map):	https://d2khazk8e83rdv.cloudfront.net/moe_mapping/downloads/2Water/Wells_pdfs/733\7331137.pdf		

Additional Detail(s) (Map)

Well Completed Date: 2018/11/20
 Year Completed: 2018
 Depth (m): 6.096
 Latitude: 43.886868924203
 Longitude: -79.5236781084973
 Path: 733\7331137.pdf

Bore Hole Information

Bore Hole ID:	1007408436	Elevation:	
DP2BR:		Elevrc:	
Spatial Status:		Zone:	17

Map Key	Number of Records	Direction/ Distance (m)	Elev/Diff (m)	Site	
Code OB:				East83:	618588.00
Code OB Desc:				North83:	4860367.00
Open Hole:				Org CS:	UTM83
Cluster Kind:				UTMRC:	4
Date Completed:	20-Nov-2018 00:00:00			UTMRC Desc:	margin of error : 30 m - 100 m
Remarks:				Location Method:	wwr
Loc Method Desc:		on Water Well Record			
Elevrc Desc:					
Location Source Date:					
Improvement Location Source:					
Improvement Location Method:					
Source Revision Comment:					
Supplier Comment:					

Overburden and Bedrock**Materials Interval**

Formation ID: 1007835607
Layer: 3
Color: 6
General Color: BROWN
Mat1: 28
Most Common Material: SAND
Mat2:
Mat2 Desc:
Mat3:
Mat3 Desc:
Formation Top Depth: 15.0
Formation End Depth: 20.0
Formation End Depth UOM: ft

Overburden and Bedrock**Materials Interval**

Formation ID: 1007835605
Layer: 1
Color: 6
General Color: BROWN
Mat1:
Most Common Material:
Mat2:
Mat2 Desc:
Mat3: 02
Mat3 Desc: TOPSOIL
Formation Top Depth: 0.0
Formation End Depth: 1.0
Formation End Depth UOM: ft

Overburden and Bedrock**Materials Interval**

Formation ID: 1007835606
Layer: 2
Color: 6
General Color: BROWN
Mat1: 06
Most Common Material: SILT
Mat2: 28
Mat2 Desc: SAND
Mat3:
Mat3 Desc:
Formation Top Depth: 1.0
Formation End Depth: 15.0

Map Key	Number of Records	Direction/ Distance (m)	Elev/Diff (m)	Site
Formation End Depth UOM:		ft		
<u>Annular Space/Abandonment Sealing Record</u>				
Plug ID:	1007836497			
Layer:	1			
Plug From:	0.0			
Plug To:	13.899999618530273			
Plug Depth UOM:	ft			
<u>Annular Space/Abandonment Sealing Record</u>				
Plug ID:	1007836498			
Layer:	2			
Plug From:	13.899999618530273			
Plug To:	20.0			
Plug Depth UOM:	ft			
<u>Method of Construction & Well Use</u>				
Method Construction ID:	1007837805			
Method Construction Code:	6			
Method Construction:	Boring			
Other Method Construction:				
<u>Pipe Information</u>				
Pipe ID:	1007834367			
Casing No:	0			
Comment:				
Alt Name:				
<u>Construction Record - Casing</u>				
Casing ID:	1007838318			
Layer:	1			
Material:	5			
Open Hole or Material:	PLASTIC			
Depth From:	0.0			
Depth To:	15.0			
Casing Diameter:	2.0			
Casing Diameter UOM:	Inch			
Casing Depth UOM:	ft			
<u>Construction Record - Screen</u>				
Screen ID:	1007838627			
Layer:	1			
Slot:	10			
Screen Top Depth:	15.0			
Screen End Depth:	20.0			
Screen Material:	5			
Screen Depth UOM:	ft			
Screen Diameter UOM:	inch			
Screen Diameter:	2.0			
<u>Results of Well Yield Testing</u>				

Map Key	Number of Records	Direction/ Distance (m)	Elev/Diff (m)	Site	
---------	-------------------	-------------------------	---------------	------	--

Pumping Test Method Desc:
Pump Test ID: 1007839386
Pump Set At:
Static Level:
Final Level After Pumping:
Recommended Pump Depth:
Pumping Rate:
Flowing Rate:
Recommended Pump Rate:
Levels UOM: ft
Rate UOM: GPM
Water State After Test Code:
Water State After Test:
Pumping Test Method: 0
Pumping Duration HR:
Pumping Duration MIN:
Flowing:

Hole Diameter

Hole ID: 1007837297
Diameter: 10.0
Depth From: 0.0
Depth To: 20.0
Hole Depth UOM: ft
Hole Diameter UOM: Inch

Links

Bore Hole ID: 1007408436	Tag No: A250087
Depth M: 6.096	Contractor: 7464
Year Completed: 2018	Path: 733\7331137.pdf
Well Completed Dt: 2018/11/20	Latitude: 43.886868924203
Audit No: Z282358	Longitude: -79.5236781084973

<u>22</u>	1 of 1	ENE/0.0	289.8 / 23.37	lot 27 con 4 ON	WWIS
-----------	--------	---------	---------------	-----------------	------

Well ID: 6919526	Flowing (Y/N):
Construction Date:	Flow Rate:
Use 1st: Domestic	Data Entry Status:
Use 2nd:	Data Src: 1
Final Well Status: Water Supply	Date Received: 25-May-1988 00:00:00
Water Type:	Selected Flag: TRUE
Casing Material:	Abandonment Rec:
Audit No: 09451	Contractor: 2407
Tag:	Form Version: 1
Constructn Method:	Owner:
Elevation (m):	County: YORK
Elevatn Reliabilty:	Lot: 027
Depth to Bedrock:	Concession: 04
Well Depth:	Concession Name: CON
Overburden/Bedrock:	Easting NAD83:
Pump Rate:	Northing NAD83:
Static Water Level:	Zone:
Clear/Cloudy:	UTM Reliability:
Municipality: VAUGHAN TOWN (VAUGHAN TWP)	
Site Info:	
PDF URL (Map): https://d2khazk8e83rdv.cloudfront.net/moe_mapping/downloads/2Water/Wells_pdfs/691\6919526.pdf	

Map Key	Number of Records	Direction/ Distance (m)	Elev/Diff (m)	Site
---------	-------------------	----------------------------	------------------	------

Additional Detail(s) (Map)

Well Completed Date: 1987/07/02
Year Completed: 1987
Depth (m): 47.8536
Latitude: 43.8847032772225
Longitude: -79.520523599173
Path: 691\6919526.pdf

Bore Hole Information

Bore Hole ID:	10509849	Elevation:	
DP2BR:		Elevrc:	
Spatial Status:		Zone:	17
Code OB:		East83:	618845.70
Code OB Desc:		North83:	4860131.00
Open Hole:		Org CS:	
Cluster Kind:		UTMRC:	5
Date Completed:	02-Jul-1987 00:00:00	UTMRC Desc:	margin of error : 100 m - 300 m
Remarks:		Location Method:	wwr
Loc Method Desc:	on Water Well Record		
Elevrc Desc:			
Location Source Date:			
Improvement Location Source:			
Improvement Location Method:			
Source Revision Comment:			
Supplier Comment:			

Overburden and BedrockMaterials Interval

Formation ID: 932797034
Layer: 2
Color: 3
General Color: BLUE
Mat1: 05
Most Common Material: CLAY
Mat2:
Mat2 Desc:
Mat3:
Mat3 Desc:
Formation Top Depth: 3.0
Formation End Depth: 140.0
Formation End Depth UOM: ft

Overburden and BedrockMaterials Interval

Formation ID: 932797036
Layer: 4
Color: 3
General Color: BLUE
Mat1: 28
Most Common Material: SAND
Mat2: 10
Mat2 Desc: COARSE SAND
Mat3:
Mat3 Desc:
Formation Top Depth: 150.0
Formation End Depth: 157.0
Formation End Depth UOM: ft

Map Key	Number of Records	Direction/ Distance (m)	Elev/Diff (m)	Site
---------	-------------------	----------------------------	------------------	------

Overburden and Bedrock
Materials Interval

Formation ID: 932797035
 Layer: 3
 Color: 3
 General Color: BLUE
 Mat1: 28
 Most Common Material: SAND
 Mat2: 08
 Mat2 Desc: FINE SAND
 Mat3:
 Mat3 Desc:
 Formation Top Depth: 140.0
 Formation End Depth: 150.0
 Formation End Depth UOM: ft

Overburden and Bedrock
Materials Interval

Formation ID: 932797033
 Layer: 1
 Color: 8
 General Color: BLACK
 Mat1: 02
 Most Common Material: TOPSOIL
 Mat2:
 Mat2 Desc:
 Mat3:
 Mat3 Desc:
 Formation Top Depth: 0.0
 Formation End Depth: 3.0
 Formation End Depth UOM: ft

Method of Construction & Well
Use

Method Construction ID: 966919526
 Method Construction Code: 2
 Method Construction: Rotary (Convent.)
 Other Method Construction:

Pipe Information

Pipe ID: 11058419
 Casing No: 1
 Comment:
 Alt Name:

Construction Record - Casing

Casing ID: 930823579
 Layer: 1
 Material: 1
 Open Hole or Material: STEEL
 Depth From:
 Depth To: 153.0
 Casing Diameter: 6.0
 Casing Diameter UOM: inch
 Casing Depth UOM: ft

Construction Record - Screen

Map Key	Number of Records	Direction/ Distance (m)	Elev/Diff (m)	Site
Screen ID:		933396484		
Layer:		1		
Slot:		012		
Screen Top Depth:		151.0		
Screen End Depth:		155.0		
Screen Material:				
Screen Depth UOM:		ft		
Screen Diameter UOM:		inch		
Screen Diameter:		6.0		
<u>Results of Well Yield Testing</u>				
Pumping Test Method Desc:		BAILER		
Pump Test ID:		996919526		
Pump Set At:				
Static Level:		47.0		
Final Level After Pumping:		10.0		
Recommended Pump Depth:		150.0		
Pumping Rate:		12.0		
Flowing Rate:				
Recommended Pump Rate:		10.0		
Levels UOM:		ft		
Rate UOM:		GPM		
Water State After Test Code:		1		
Water State After Test:		CLEAR		
Pumping Test Method:		2		
Pumping Duration HR:		2		
Pumping Duration MIN:		0		
Flowing:		No		
<u>Draw Down & Recovery</u>				
Pump Test Detail ID:		934627732		
Test Type:		Recovery		
Test Duration:		30		
Test Level:		105.0		
Test Level UOM:		ft		
<u>Draw Down & Recovery</u>				
Pump Test Detail ID:		934361135		
Test Type:		Recovery		
Test Duration:		15		
Test Level:		88.0		
Test Level UOM:		ft		
<u>Draw Down & Recovery</u>				
Pump Test Detail ID:		935150118		
Test Type:		Recovery		
Test Duration:		60		
Test Level:		110.0		
Test Level UOM:		ft		
<u>Draw Down & Recovery</u>				
Pump Test Detail ID:		934877511		
Test Type:		Recovery		
Test Duration:		45		
Test Level:		110.0		
Test Level UOM:		ft		

Map Key	Number of Records	Direction/ Distance (m)	Elev/Diff (m)	Site	DB
Water Details					
Water ID:		934002474			
Layer:		1			
Kind Code:		1			
Kind:		FRESH			
Water Found Depth:		153.0			
Water Found Depth UOM:		ft			
Links					
Bore Hole ID:	10509849			Tag No:	
Depth M:	47.8536			Contractor:	2407
Year Completed:	1987			Path:	691\6919526.pdf
Well Completed Dt:	1987/07/02			Latitude:	43.8847032772225
Audit No:	09451			Longitude:	-79.520523599173

<u>23</u>	1 of 1	WNW/0.0	269.9 / 3.41	lot 30 con 4 ON	WWIS
Well ID:	6922627			Flowing (Y/N):	
Construction Date:				Flow Rate:	
Use 1st:				Data Entry Status:	
Use 2nd:				Data Src:	1
Final Well Status:				Date Received:	20-Jun-1994 00:00:00
Water Type:				Selected Flag:	TRUE
Casing Material:				Abandonment Rec:	
Audit No:	144910			Contractor:	6809
Tag:				Form Version:	1
Constructn Method:				Owner:	
Elevation (m):				County:	YORK
Elevatn Reliability:				Lot:	030
Depth to Bedrock:				Concession:	04
Well Depth:				Concession Name:	CON
Overburden/Bedrock:				Easting NAD83:	
Pump Rate:				Northing NAD83:	
Static Water Level:				Zone:	
Clear/Cloudy:				UTM Reliability:	
Municipality:		VAUGHAN TOWN (VAUGHAN TWP)			
Site Info:					
PDF URL (Map):		https://d2khazk8e83rdv.cloudfront.net/moe_mapping/downloads/2Water/Wells_pdfs/692\6922627.pdf			

Additional Detail(s) (Map)

Well Completed Date:	1994/04/15
Year Completed:	1994
Depth (m):	
Latitude:	43.8834029951358
Longitude:	-79.5426478471223
Path:	692\6922627.pdf

Bore Hole Information

Bore Hole ID:	10512930	Elevation:	
DP2BR:		Elevrc:	
Spatial Status:		Zone:	17
Code OB:		East83:	617071.00
Code OB Desc:		North83:	4859955.00
Open Hole:		Org CS:	N83

Map Key	Number of Records	Direction/ Distance (m)	Elev/Diff (m)	Site	
Cluster Kind: Date Completed: 15-Apr-1994 00:00:00 Remarks: Loc Method Desc: Elevrc Desc: Location Source Date: Improvement Location Source: Improvement Location Method: Source Revision Comment: Supplier Comment:				UTMRC: 3 UTMRC Desc: margin of error : 10 - 30 m Location Method:	
<u>Method of Construction & Well Use</u>					
Method Construction ID:		966922627			
Method Construction Code:		0			
Method Construction:		Not Known			
Other Method Construction:					
<u>Pipe Information</u>					
Pipe ID:		11061500			
Casing No:		1			
Comment:					
Alt Name:					
<u>Links</u>					
Bore Hole ID:		10512930		Tag No:	
Depth M:				6809	
Year Completed:		1994		Contractor: 692\6922627.pdf	
Well Completed Dt:		1994/04/15		Path: 43.8834029951358	
Audit No:		144910		Latitude: -79.5426478471223	
				Longitude:	

24	1 of 1	SSE/0.0	254.9 / -11.59	ON	BORE
Borehole ID:		590272		Inclin FLG: No	
OGF ID:		215500867		SP Status: Initial Entry	
Status:		Unknown		Surv Elev: No	
Type:		Outcrop		Piezometer: No	
Use:				Primary Name: OGS-OLW-62-287	
Completion Date:				Municipality:	
Static Water Level:				Lot:	
Primary Water Use:				Township:	
Sec. Water Use:				Latitude DD: 43.87165	
Total Depth m:		.9		Longitude DD: -79.526244	
Depth Ref:		Ground Surface		UTM Zone: 17	
Depth Elev:				Easting: 618412	
Drill Method:				Northing: 4858673	
Orig Ground Elev m:		255		Location Accuracy:	
Elev Reliabil Note:				Accuracy: Not Applicable	
DEM Ground Elev m:		255			
Concession:					
Location D:					
Survey D:					
Comments:					
<u>Borehole Geology Stratum</u>					
Geology Stratum ID:		218339749		Mat Consistency:	

Map Key	Number of Records	Direction/ Distance (m)	Elev/Diff (m)	Site	
Top Depth:	0			Material Moisture:	
Bottom Depth:	.9			Material Texture:	
Material Color:				Non Geo Mat Type:	
Material 1:	Till			Geologic Formation:	
Material 2:	Sand			Geologic Group:	
Material 3:				Geologic Period:	
Material 4:				Depositional Gen:	
Gsc Material Description:					
Stratum Description:					Di sa **Note: Many records provided by the department have a truncated [Stratum Description] field.

Source

Source Type:	Data Survey	Source Appl:	Spatial/Tabular
Source Orig:	Ontario Geological Survey	Source Iden:	6
Source Date:	Varies to 2004	Scale or Res:	1:50,000
Confidence:	H	Horizontal:	NAD83
Observatio:		Verticalda:	Mean Average Sea Level
Source Name:	Ontario Geological Survey Fieldwork Mapping		
Source Details:	YPDT Master Database A: -379712550		
Confiden 1:	Location taken from OGS 1:50,000 maps by CAMC staff or consultants.		

Source List

Source Identifier:	6	Horizontal Datum:	NAD83
Source Type:	Data Survey	Vertical Datum:	Mean Average Sea Level
Source Date:	Varies to 2004	Projection Name:	Universal Transvers Mercator
Scale or Resolution:	1:50,000		
Source Name:	Ontario Geological Survey Fieldwork Mapping		
Source Originators:	Ontario Geological Survey		

25	1 of 1	SE/0.0	264.5 / -1.92	lot 26 con 4 ON	WWIS
Well ID:	6913864			Flowing (Y/N):	
Construction Date:				Flow Rate:	
Use 1st:	Domestic			Data Entry Status:	
Use 2nd:	0			Data Src:	1
Final Well Status:	Water Supply			Date Received:	22-Feb-1977 00:00:00
Water Type:				Selected Flag:	TRUE
Casing Material:				Abandonment Rec:	
Audit No:				Contractor:	1663
Tag:				Form Version:	1
Constructn Method:				Owner:	
Elevation (m):				County:	YORK
Elevatn Reliability:				Lot:	026
Depth to Bedrock:				Concession:	04
Well Depth:				Concession Name:	CON
Overburden/Bedrock:				Easting NAD83:	
Pump Rate:				Northing NAD83:	
Static Water Level:				Zone:	
Clear/Cloudy:				UTM Reliability:	
Municipality:	VAUGHAN TOWN (VAUGHAN TWP)				
Site Info:					
PDF URL (Map):	https://d2khazk8e83rdv.cloudfront.net/moe_mapping/downloads/2Water/Wells_pdfs/691\6913864.pdf				

Additional Detail(s) (Map)

Well Completed Date:	1976/05/21
Year Completed:	1976
Depth (m):	29.5656
Latitude:	43.8738434819526

Map Key	Number of Records	Direction/ Distance (m)	Elev/Diff (m)	Site
---------	-------------------	----------------------------	------------------	------

Longitude: -79.5218005052648
 Path: 691\6913864.pdf

Bore Hole Information

Bore Hole ID:	10504444	Elevation:	
DP2BR:		Elevrc:	
Spatial Status:		Zone:	17
Code OB:		East83:	618764.70
Code OB Desc:		North83:	4858923.00
Open Hole:		Org CS:	
Cluster Kind:		UTMRC:	5
Date Completed:	21-May-1976 00:00:00	UTMRC Desc:	margin of error : 100 m - 300 m
Remarks:		Location Method:	p5
Loc Method Desc:	Original Pre1985 UTM Rel Code 5: margin of error : 100 m - 300 m		
Elevrc Desc:			
Location Source Date:			
Improvement Location Source:			
Improvement Location Method:			
Source Revision Comment:			
Supplier Comment:			

Overburden and Bedrock

Materials Interval

Formation ID:	932767455
Layer:	6
Color:	2
General Color:	GREY
Mat1:	09
Most Common Material:	MEDIUM SAND
Mat2:	
Mat2 Desc:	
Mat3:	
Mat3 Desc:	
Formation Top Depth:	55.0
Formation End Depth:	63.0
Formation End Depth UOM:	ft

Overburden and Bedrock

Materials Interval

Formation ID:	932767451
Layer:	2
Color:	5
General Color:	YELLOW
Mat1:	05
Most Common Material:	CLAY
Mat2:	11
Mat2 Desc:	GRAVEL
Mat3:	
Mat3 Desc:	
Formation Top Depth:	1.0
Formation End Depth:	11.0
Formation End Depth UOM:	ft

Overburden and Bedrock

Materials Interval

Formation ID:	932767457
Layer:	8
Color:	2

Map Key	Number of Records	Direction/ Distance (m)	Elev/Diff (m)	Site
General Color:		GREY		
Mat1:		09		
Most Common Material:		MEDIUM SAND		
Mat2:		08		
Mat2 Desc:		FINE SAND		
Mat3:				
Mat3 Desc:				
Formation Top Depth:		87.0		
Formation End Depth:		97.0		
Formation End Depth UOM:		ft		

Overburden and Bedrock
Materials Interval

Formation ID:	932767454
Layer:	5
Color:	
General Color:	
Mat1:	05
Most Common Material:	CLAY
Mat2:	11
Mat2 Desc:	GRAVEL
Mat3:	81
Mat3 Desc:	SANDY
Formation Top Depth:	34.0
Formation End Depth:	55.0
Formation End Depth UOM:	ft

Overburden and Bedrock
Materials Interval

Formation ID:	932767453
Layer:	4
Color:	2
General Color:	GREY
Mat1:	09
Most Common Material:	MEDIUM SAND
Mat2:	05
Mat2 Desc:	CLAY
Mat3:	
Mat3 Desc:	
Formation Top Depth:	28.0
Formation End Depth:	34.0
Formation End Depth UOM:	ft

Overburden and Bedrock
Materials Interval

Formation ID:	932767452
Layer:	3
Color:	3
General Color:	BLUE
Mat1:	05
Most Common Material:	CLAY
Mat2:	11
Mat2 Desc:	GRAVEL
Mat3:	
Mat3 Desc:	
Formation Top Depth:	11.0
Formation End Depth:	28.0
Formation End Depth UOM:	ft

Map Key	Number of Records	Direction/ Distance (m)	Elev/Diff (m)	Site
---------	-------------------	----------------------------	------------------	------

**Overburden and Bedrock
Materials Interval**

Formation ID: 932767450
 Layer: 1
 Color:
 General Color:
 Mat1: 02
 Most Common Material: TOPSOIL
 Mat2:
 Mat2 Desc:
 Mat3:
 Mat3 Desc:
 Formation Top Depth: 0.0
 Formation End Depth: 1.0
 Formation End Depth UOM: ft

**Overburden and Bedrock
Materials Interval**

Formation ID: 932767456
 Layer: 7
 Color: 2
 General Color: GREY
 Mat1: 09
 Most Common Material: MEDIUM SAND
 Mat2: 10
 Mat2 Desc: COARSE SAND
 Mat3:
 Mat3 Desc:
 Formation Top Depth: 63.0
 Formation End Depth: 87.0
 Formation End Depth UOM: ft

**Method of Construction & Well
Use**

Method Construction ID: 966913864
 Method Construction Code: 2
 Method Construction: Rotary (Convent.)
 Other Method Construction:

Pipe Information

Pipe ID: 11053014
 Casing No: 1
 Comment:
 Alt Name:

Construction Record - Casing

Casing ID: 930817474
 Layer: 1
 Material: 1
 Open Hole or Material: STEEL
 Depth From:
 Depth To: 75.0
 Casing Diameter: 5.0
 Casing Diameter UOM: inch
 Casing Depth UOM: ft

Construction Record - Screen

Map Key	Number of Records	Direction/ Distance (m)	Elev/Diff (m)	Site	
Screen ID:		933392833			
Layer:		1			
Slot:		014			
Screen Top Depth:		75.0			
Screen End Depth:		78.0			
Screen Material:					
Screen Depth UOM:		ft			
Screen Diameter UOM:		inch			
Screen Diameter:		5.0			
<u>Results of Well Yield Testing</u>					
Pumping Test Method Desc:		PUMP			
Pump Test ID:		996913864			
Pump Set At:					
Static Level:		15.0			
Final Level After Pumping:		75.0			
Recommended Pump Depth:		75.0			
Pumping Rate:		12.0			
Flowing Rate:					
Recommended Pump Rate:		10.0			
Levels UOM:		ft			
Rate UOM:		GPM			
Water State After Test Code:		1			
Water State After Test:		CLEAR			
Pumping Test Method:		1			
Pumping Duration HR:		1			
Pumping Duration MIN:		0			
Flowing:		No			
<u>Draw Down & Recovery</u>					
Pump Test Detail ID:		934625403			
Test Type:		Recovery			
Test Duration:		30			
Test Level:		15.0			
Test Level UOM:		ft			
<u>Draw Down & Recovery</u>					
Pump Test Detail ID:		934364745			
Test Type:		Recovery			
Test Duration:		15			
Test Level:		20.0			
Test Level UOM:		ft			
<u>Water Details</u>					
Water ID:		933997024			
Layer:		1			
Kind Code:		1			
Kind:		FRESH			
Water Found Depth:		75.0			
Water Found Depth UOM:		ft			
<u>Links</u>					
Bore Hole ID:	10504444			Tag No:	
Depth M:	29.5656			Contractor:	1663
Year Completed:	1976			Path:	691\6913864.pdf
Well Completed Dt:	1976/05/21			Latitude:	43.8738434819526

Map Key	Number of Records	Direction/ Distance (m)	Elev/Diff (m)	Site	DB
Audit No:				Longitude:	-79.5218005052648

26	1 of 1	ENE/0.0	290.8 / 24.35	lot 29 con 4 ON	WWIS
-----------	---------------	----------------	----------------------	------------------------	-------------

Well ID:	6924262	Flowing (Y/N):	
Construction Date:		Flow Rate:	
Use 1st:	Domestic	Data Entry Status:	
Use 2nd:		Data Src:	1
Final Well Status:	Water Supply	Date Received:	24-Feb-1998 00:00:00
Water Type:		Selected Flag:	TRUE
Casing Material:		Abandonment Rec:	
Audit No:	179138	Contractor:	1663
Tag:		Form Version:	1
Constructn Method:		Owner:	
Elevation (m):		County:	YORK
Elevatn Reliability:		Lot:	029
Depth to Bedrock:		Concession:	04
Well Depth:		Concession Name:	CON
Overburden/Bedrock:		Easting NAD83:	
Pump Rate:		Northing NAD83:	
Static Water Level:		Zone:	
Clear/Cloudy:		UTM Reliability:	
Municipality:	VAUGHAN TOWN (VAUGHAN TWP)		
Site Info:			

PDF URL (Map): https://d2khazk8e83rdv.cloudfront.net/moe_mapping/downloads/2Water/Wells_pdfs/692\6924262.pdf

Additional Detail(s) (Map)

Well Completed Date:	1997/06/16
Year Completed:	1997
Depth (m):	46.9392
Latitude:	43.884547934324
Longitude:	-79.519652309995
Path:	692\6924262.pdf

Bore Hole Information

Bore Hole ID:	10514540	Elevation:	
DP2BR:		Elevrc:	
Spatial Status:		Zone:	17
Code OB:		East83:	618916.00
Code OB Desc:		North83:	4860115.00
Open Hole:		Org CS:	N83
Cluster Kind:		UTMRC:	4
Date Completed:	16-Jun-1997 00:00:00	UTMRC Desc:	margin of error : 30 m - 100 m
Remarks:		Location Method:	
Loc Method Desc:			
Elevrc Desc:			
Location Source Date:			
Improvement Location Source:			
Improvement Location Method:			
Source Revision Comment:			
Supplier Comment:			

Overburden and Bedrock Materials Interval

Formation ID:	932823187
Layer:	1
Color:	6

Map Key	Number of Records	Direction/ Distance (m)	Elev/Diff (m)	Site
General Color:		BROWN		
Mat1:		02		
Most Common Material:		TOPSOIL		
Mat2:				
Mat2 Desc:				
Mat3:				
Mat3 Desc:				
Formation Top Depth:		0.0		
Formation End Depth:		1.0		
Formation End Depth UOM:		ft		
<u>Overburden and Bedrock</u>				
<u>Materials Interval</u>				
Formation ID:		932823195		
Layer:		9		
Color:		2		
General Color:		GREY		
Mat1:		08		
Most Common Material:		FINE SAND		
Mat2:				
Mat2 Desc:				
Mat3:				
Mat3 Desc:				
Formation Top Depth:		141.0		
Formation End Depth:		147.0		
Formation End Depth UOM:		ft		
<u>Overburden and Bedrock</u>				
<u>Materials Interval</u>				
Formation ID:		932823194		
Layer:		8		
Color:		3		
General Color:		BLUE		
Mat1:		06		
Most Common Material:		SILT		
Mat2:		05		
Mat2 Desc:		CLAY		
Mat3:				
Mat3 Desc:				
Formation Top Depth:		131.0		
Formation End Depth:		141.0		
Formation End Depth UOM:		ft		
<u>Overburden and Bedrock</u>				
<u>Materials Interval</u>				
Formation ID:		932823190		
Layer:		4		
Color:		6		
General Color:		BROWN		
Mat1:		05		
Most Common Material:		CLAY		
Mat2:				
Mat2 Desc:				
Mat3:				
Mat3 Desc:				
Formation Top Depth:		35.0		
Formation End Depth:		41.0		
Formation End Depth UOM:		ft		

Map Key	Number of Records	Direction/ Distance (m)	Elev/Diff (m)	Site
---------	-------------------	----------------------------	------------------	------

Overburden and Bedrock
Materials Interval

Formation ID:	932823196
Layer:	10
Color:	2
General Color:	GREY
Mat1:	09
Most Common Material:	MEDIUM SAND
Mat2:	
Mat2 Desc:	
Mat3:	
Mat3 Desc:	
Formation Top Depth:	147.0
Formation End Depth:	154.0
Formation End Depth UOM:	ft

Overburden and Bedrock
Materials Interval

Formation ID:	932823192
Layer:	6
Color:	3
General Color:	BLUE
Mat1:	05
Most Common Material:	CLAY
Mat2:	28
Mat2 Desc:	SAND
Mat3:	
Mat3 Desc:	
Formation Top Depth:	44.0
Formation End Depth:	124.0
Formation End Depth UOM:	ft

Overburden and Bedrock
Materials Interval

Formation ID:	932823189
Layer:	3
Color:	6
General Color:	BROWN
Mat1:	09
Most Common Material:	MEDIUM SAND
Mat2:	
Mat2 Desc:	
Mat3:	
Mat3 Desc:	
Formation Top Depth:	31.0
Formation End Depth:	35.0
Formation End Depth UOM:	ft

Overburden and Bedrock
Materials Interval

Formation ID:	932823193
Layer:	7
Color:	2
General Color:	GREY
Mat1:	06
Most Common Material:	SILT
Mat2:	28
Mat2 Desc:	SAND
Mat3:	

Map Key	Number of Records	Direction/ Distance (m)	Elev/Diff (m)	Site
Mat3 Desc:				
		Formation Top Depth:	124.0	
		Formation End Depth:	131.0	
		Formation End Depth UOM:	ft	
<u>Overburden and Bedrock</u>				
<u>Materials Interval</u>				
		Formation ID:	932823191	
		Layer:	5	
		Color:	6	
		General Color:	BROWN	
		Mat1:	09	
		Most Common Material:	MEDIUM SAND	
		Mat2:		
		Mat2 Desc:		
		Mat3:		
		Mat3 Desc:		
		Formation Top Depth:	41.0	
		Formation End Depth:	44.0	
		Formation End Depth UOM:	ft	
<u>Overburden and Bedrock</u>				
<u>Materials Interval</u>				
		Formation ID:	932823188	
		Layer:	2	
		Color:	6	
		General Color:	BROWN	
		Mat1:	05	
		Most Common Material:	CLAY	
		Mat2:	28	
		Mat2 Desc:	SAND	
		Mat3:	11	
		Mat3 Desc:	GRAVEL	
		Formation Top Depth:	1.0	
		Formation End Depth:	31.0	
		Formation End Depth UOM:	ft	
<u>Annular Space/Abandonment</u>				
<u>Sealing Record</u>				
		Plug ID:	933217552	
		Layer:	1	
		Plug From:	0.0	
		Plug To:	20.0	
		Plug Depth UOM:	ft	
<u>Annular Space/Abandonment</u>				
<u>Sealing Record</u>				
		Plug ID:	933217553	
		Layer:	2	
		Plug From:	20.0	
		Plug To:	149.0	
		Plug Depth UOM:	ft	
<u>Method of Construction & Well</u>				
<u>Use</u>				
		Method Construction ID:	966924262	
		Method Construction Code:	2	

Map Key	Number of Records	Direction/ Distance (m)	Elev/Diff (m)	Site
---------	-------------------	----------------------------	------------------	------

Method Construction: Rotary (Convent.)
Other Method Construction:

Pipe Information

Pipe ID: 11063110
Casing No: 1
Comment:
Alt Name:

Construction Record - Casing

Casing ID: 930828965
Layer: 1
Material: 1
Open Hole or Material: STEEL
Depth From:
Depth To: 149.0
Casing Diameter: 6.0
Casing Diameter UOM: inch
Casing Depth UOM: ft

Construction Record - Screen

Screen ID: 933399700
Layer: 1
Slot: 014
Screen Top Depth: 149.0
Screen End Depth: 152.0
Screen Material:
Screen Depth UOM: ft
Screen Diameter UOM: inch
Screen Diameter: 6.0

Results of Well Yield Testing

Pumping Test Method Desc: BAILER
Pump Test ID: 996924262
Pump Set At:
Static Level: 91.0
Final Level After Pumping: 145.0
Recommended Pump Depth: 145.0
Pumping Rate: 7.0
Flowing Rate:
Recommended Pump Rate: 7.0
Levels UOM: ft
Rate UOM: GPM
Water State After Test Code: 1
Water State After Test: CLEAR
Pumping Test Method: 2
Pumping Duration HR: 1
Pumping Duration MIN: 0
Flowing: No

Draw Down & Recovery

Pump Test Detail ID: 934887414
Test Type: Draw Down
Test Duration: 45
Test Level: 145.0
Test Level UOM: ft

Map Key	Number of Records	Direction/ Distance (m)	Elev/Diff (m)	Site
---------	-------------------	----------------------------	------------------	------

Draw Down & Recovery

Pump Test Detail ID: 934638426
 Test Type: Draw Down
 Test Duration: 30
 Test Level: 145.0
 Test Level UOM: ft

Draw Down & Recovery

Pump Test Detail ID: 935151152
 Test Type: Draw Down
 Test Duration: 60
 Test Level: 145.0
 Test Level UOM: ft

Draw Down & Recovery

Pump Test Detail ID: 934364084
 Test Type: Draw Down
 Test Duration: 15
 Test Level: 145.0
 Test Level UOM: ft

Water Details

Water ID: 934006641
 Layer: 1
 Kind Code: 1
 Kind: FRESH
 Water Found Depth: 141.0
 Water Found Depth UOM: ft

Links

Bore Hole ID:	10514540	Tag No:	
Depth M:	46.9392	Contractor:	1663
Year Completed:	1997	Path:	692\6924262.pdf
Well Completed Dt:	1997/06/16	Latitude:	43.884547934324
Audit No:	179138	Longitude:	-79.519652309995

<u>27</u>	1 of 1	NE/0.0	288.2 / 21.77	KIRBY RD KEELE ST lot 30 con 4 Vaughan ON	WWIS
-----------	--------	--------	---------------	--	------

Well ID:	7333383	Flowing (Y/N):	
Construction Date:		Flow Rate:	
Use 1st:	Monitoring	Data Entry Status:	
Use 2nd:		Data Src:	
Final Well Status:	Abandoned-Other	Date Received:	22-May-2019 00:00:00
Water Type:		Selected Flag:	TRUE
Casing Material:		Abandonment Rec:	Yes
Audit No:	Z304832	Contractor:	7201
Tag:	A243587	Form Version:	7
Constructn Method:		Owner:	
Elevation (m):		County:	YORK
Elevatn Reliabilty:		Lot:	030
Depth to Bedrock:		Concession:	04
Well Depth:		Concession Name:	CON
Overburden/Bedrock:		Easting NAD83:	
Pump Rate:		Northing NAD83:	
Static Water Level:		Zone:	

Map Key	Number of Records	Direction/ Distance (m)	Elev/Diff (m)	Site	
---------	-------------------	----------------------------	------------------	------	--

Clear/Cloudy:
Municipality: VAUGHAN TOWN (VAUGHAN TWP)
Site Info:
UTM Reliability:
PDF URL (Map): https://d2khazk8e83rdv.cloudfront.net/moe_mapping/downloads/2Water/Wells_pdfs/733\7333383.pdf

Additional Detail(s) (Map)

Well Completed Date: 2019/04/09
Year Completed: 2019
Depth (m):
Latitude: 43.8881844750164
Longitude: -79.524454815164
Path: 733\7333383.pdf

Bore Hole Information

Bore Hole ID:	1007457954	Elevation:	
DP2BR:		Elevrc:	
Spatial Status:		Zone:	17
Code OB:		East83:	618523.00
Code OB Desc:		North83:	4860512.00
Open Hole:		Org CS:	UTM83
Cluster Kind:		UTMRC:	4
Date Completed:	09-Apr-2019 00:00:00	UTMRC Desc:	margin of error : 30 m - 100 m
Remarks:		Location Method:	wwr
Loc Method Desc:	on Water Well Record		
Elevrc Desc:			
Location Source Date:			
Improvement Location Source:			
Improvement Location Method:			
Source Revision Comment:			
Supplier Comment:			

**Annular Space/Abandonment
Sealing Record**

Plug ID: 1007914662
Layer: 1
Plug From: 0.0
Plug To: 20.0
Plug Depth UOM: ft

Pipe Information

Pipe ID: 1007913098
Casing No: 0
Comment:
Alt Name:

Construction Record - Casing

Casing ID: 1007916080
Layer: 1
Material: 5
Open Hole or Material: PLASTIC
Depth From:
Depth To:
Casing Diameter: 2.0
Casing Diameter UOM: Inch
Casing Depth UOM:

Map Key	Number of Records	Direction/ Distance (m)	Elev/Diff (m)	Site
---------	-------------------	-------------------------	---------------	------

Results of Well Yield Testing

Pumping Test Method Desc:
Pump Test ID: 1007916857
Pump Set At:
Static Level:
Final Level After Pumping:
Recommended Pump Depth:
Pumping Rate:
Flowing Rate:
Recommended Pump Rate:
Levels UOM: ft
Rate UOM: GPM
Water State After Test Code:
Water State After Test:
Pumping Test Method: 0
Pumping Duration HR:
Pumping Duration MIN:
Flowing:

Hole Diameter

Hole ID: 1007915423
Diameter: 8.25
Depth From: 0.0
Depth To: 6.0
Hole Depth UOM: ft
Hole Diameter UOM: Inch

Links

Bore Hole ID: 1007457954	Tag No: A243587
Depth M:	Contractor: 7201
Year Completed: 2019	Path: 733\7333383.pdf
Well Completed Dt: 2019/04/09	Latitude: 43.8881844750164
Audit No: Z304832	Longitude: -79.524454815164

<u>28</u>	1 of 1	W/0.0	266.8 / 0.33	11272 JANE ST ON	WWIS
-----------	--------	-------	--------------	---------------------	------

Well ID: 7331138	Flowing (Y/N):
Construction Date:	Flow Rate:
Use 1st: Monitoring	Data Entry Status:
Use 2nd:	Data Src:
Final Well Status:	Date Received: 05-Apr-2019 00:00:00
Water Type:	Selected Flag: TRUE
Casing Material:	Abandonment Rec:
Audit No: Z282357	Contractor: 7464
Tag: A250688	Form Version: 7
Constructn Method:	Owner:
Elevation (m):	County: YORK
Elevatn Reliabilty:	Lot:
Depth to Bedrock:	Concession:
Well Depth:	Concession Name:
Overburden/Bedrock:	Easting NAD83:
Pump Rate:	Northing NAD83:
Static Water Level:	Zone:
Clear/Cloudy:	UTM Reliability:
Municipality: VAUGHAN TOWN (VAUGHAN TWP)	
Site Info:	

PDF URL (Map):

Map Key	Number of Records	Direction/ Distance (m)	Elev/Diff (m)	Site	DB
---------	-------------------	----------------------------	------------------	------	----

Additional Detail(s) (Map)

Well Completed Date: 2018/11/22
 Year Completed: 2018
 Depth (m): 6.096
 Latitude: 43.8821031615295
 Longitude: -79.5437998659302
 Path:

Bore Hole Information

Bore Hole ID:	1007408667	Elevation:	
DP2BR:		Elevrc:	
Spatial Status:		Zone:	17
Code OB:		East83:	616981.00
Code OB Desc:		North83:	4859809.00
Open Hole:		Org CS:	UTM83
Cluster Kind:		UTMRC:	4
Date Completed:	22-Nov-2018 00:00:00	UTMRC Desc:	margin of error: 30 m - 100 m
Remarks:		Location Method:	wwr
Loc Method Desc:	on Water Well Record		
Elevrc Desc:			
Location Source Date:			
Improvement Location Source:			
Improvement Location Method:			
Source Revision Comment:			
Supplier Comment:			

Overburden and Bedrock

Materials Interval

Formation ID: 1007962863
 Layer: 1
 Color: 6
 General Color: BROWN
 Mat1: 06
 Most Common Material: SILT
 Mat2:
 Mat2 Desc:
 Mat3:
 Mat3 Desc:
 Formation Top Depth: 0.0
 Formation End Depth: 20.0
 Formation End Depth UOM: ft

Annular Space/Abandonment

Sealing Record

Plug ID: 1007964146
 Layer: 2
 Plug From: 14.0
 Plug To: 0.0
 Plug Depth UOM: ft

Annular Space/Abandonment

Sealing Record

Plug ID: 1007964145
 Layer: 1
 Plug From: 20.0
 Plug To: 14.0

Map Key	Number of Records	Direction/ Distance (m)	Elev/Diff (m)	Site
Plug Depth UOM:		ft		
<u>Method of Construction & Well Use</u>				
Method Construction ID:	1007965481			
Method Construction Code:	6			
Method Construction:	Boring			
Other Method Construction:				
<u>Pipe Information</u>				
Pipe ID:	1007961908			
Casing No:	0			
Comment:				
Alt Name:				
<u>Construction Record - Casing</u>				
Casing ID:	1007965885			
Layer:	1			
Material:	5			
Open Hole or Material:	PLASTIC			
Depth From:	0.0			
Depth To:	15.0			
Casing Diameter:	2.0			
Casing Diameter UOM:	Inch			
Casing Depth UOM:	ft			
<u>Construction Record - Screen</u>				
Screen ID:	1007966472			
Layer:	1			
Slot:				
Screen Top Depth:	15.0			
Screen End Depth:	20.0			
Screen Material:	5			
Screen Depth UOM:	ft			
Screen Diameter UOM:	inch			
Screen Diameter:	2.0			
<u>Results of Well Yield Testing</u>				
Pumping Test Method Desc:				
Pump Test ID:	1007967080			
Pump Set At:				
Static Level:				
Final Level After Pumping:				
Recommended Pump Depth:				
Pumping Rate:				
Flowing Rate:				
Recommended Pump Rate:				
Levels UOM:	ft			
Rate UOM:	GPM			
Water State After Test Code:				
Water State After Test:				
Pumping Test Method:	0			
Pumping Duration HR:				
Pumping Duration MIN:				
Flowing:				

Map Key	Number of Records	Direction/ Distance (m)	Elev/Diff (m)	Site	
---------	-------------------	-------------------------	---------------	------	--

Hole Diameter

Hole ID: 1007964858
 Diameter: 10.0
 Depth From: 0.0
 Depth To: 20.0
 Hole Depth UOM: ft
 Hole Diameter UOM: Inch

Links

Bore Hole ID:	1007408667	Tag No:	A250688
Depth M:	6.096	Contractor:	7464
Year Completed:	2018	Path:	733\7331138.pdf
Well Completed Dt:	2018/11/22	Latitude:	43.8821031615295
Audit No:	Z282357	Longitude:	-79.5437998659302

<u>29</u>	1 of 1	SE/0.0	260.5 / -5.99	2430 TESTON RD lot 26 con 4 ON	WWIS
-----------	--------	--------	---------------	-----------------------------------	------

Well ID:	7326793	Flowing (Y/N):	
Construction Date:		Flow Rate:	
Use 1st:		Data Entry Status:	
Use 2nd:		Data Src:	
Final Well Status:	0	Date Received:	24-Jan-2019 00:00:00
Water Type:		Selected Flag:	TRUE
Casing Material:		Abandonment Rec:	Yes
Audit No:	Z272550	Contractor:	1663
Tag:		Form Version:	7
Constructn Method:		Owner:	
Elevation (m):		County:	YORK
Elevatn Reliabilty:		Lot:	026
Depth to Bedrock:		Concession:	04
Well Depth:		Concession Name:	CON
Overburden/Bedrock:		Easting NAD83:	
Pump Rate:		Northing NAD83:	
Static Water Level:		Zone:	
Clear/Cloudy:		UTM Reliability:	
Municipality:	VAUGHAN TOWN (VAUGHAN TWP)		
Site Info:			

PDF URL (Map):

Additional Detail(s) (Map)

Well Completed Date: 2018/09/18
 Year Completed: 2018
 Depth (m): 24.384
 Latitude: 43.8729237639706
 Longitude: -79.5223920325759
 Path:

Bore Hole Information

Bore Hole ID:	1007335851	Elevation:	
DP2BR:		Elevrc:	
Spatial Status:		Zone:	17
Code OB:		East83:	618719.00
Code OB Desc:		North83:	4858820.00
Open Hole:		Org CS:	UTM83
Cluster Kind:		UTMRC:	4
Date Completed:	18-Sep-2018 00:00:00	UTMRC Desc:	margin of error : 30 m - 100 m

Map Key	Number of Records	Direction/ Distance (m)	Elev/Diff (m)	Site	
Remarks:				Location Method:	wwr
Loc Method Desc:		on Water Well Record			
Elevrc Desc:					
Location Source Date:					
Improvement Location Source:					
Improvement Location Method:					
Source Revision Comment:					
Supplier Comment:					
<u>Overburden and Bedrock</u>					
<u>Materials Interval</u>					
Formation ID:		1007623699			
Layer:		1			
Color:					
General Color:					
Mat1:					
Most Common Material:					
Mat2:					
Mat2 Desc:					
Mat3:					
Mat3 Desc:					
Formation Top Depth:		0.0			
Formation End Depth:		80.0			
Formation End Depth UOM:		ft			
<u>Method of Construction & Well Use</u>					
Method Construction ID:		1007623706			
Method Construction Code:					
Method Construction:					
Other Method Construction:					
<u>Pipe Information</u>					
Pipe ID:		1007623698			
Casing No:		0			
Comment:					
Alt Name:					
<u>Construction Record - Casing</u>					
Casing ID:		1007623704			
Layer:					
Material:					
Open Hole or Material:					
Depth From:					
Depth To:					
Casing Diameter:					
Casing Diameter UOM:		inch			
Casing Depth UOM:		ft			
<u>Construction Record - Screen</u>					
Screen ID:		1007623705			
Layer:					
Slot:					
Screen Top Depth:					
Screen End Depth:					
Screen Material:					
Screen Depth UOM:		ft			

Map Key	Number of Records	Direction/ Distance (m)	Elev/Diff (m)	Site
---------	-------------------	----------------------------	------------------	------

Screen Diameter UOM: inch
Screen Diameter:

Water Details

Water ID: 1007623703
Layer:
Kind Code:
Kind:
Water Found Depth:
Water Found Depth UOM: ft

Hole Diameter

Hole ID: 1007623702
Diameter: 5.0
Depth From: 0.0
Depth To: 8.0
Hole Depth UOM: ft
Hole Diameter UOM: inch

Links

Bore Hole ID:	1007335851	Tag No:	
Depth M:	24.384	Contractor:	1663
Year Completed:	2018	Path:	
Well Completed Dt:	2018/09/18	Latitude:	43.8729237639706
Audit No:	Z272550	Longitude:	-79.5223920325759

<u>30</u>	1 of 1	SE/0.0	261.5 / -4.95	2430 TESTON RD lot 26 con 4 MAPLE ON	WWIS
-----------	--------	--------	---------------	---	------

Well ID:	7318580	Flowing (Y/N):	
Construction Date:		Flow Rate:	
Use 1st:	Domestic	Data Entry Status:	
Use 2nd:		Data Src:	
Final Well Status:	Water Supply	Date Received:	13-Sep-2018 00:00:00
Water Type:		Selected Flag:	TRUE
Casing Material:		Abandonment Rec:	
Audit No:	Z272567	Contractor:	1663
Tag:	A241713	Form Version:	7
Constructn Method:		Owner:	
Elevation (m):		County:	YORK
Elevatn Reliability:		Lot:	026
Depth to Bedrock:		Concession:	04
Well Depth:		Concession Name:	CON
Overburden/Bedrock:		Easting NAD83:	
Pump Rate:		Northing NAD83:	
Static Water Level:		Zone:	
Clear/Cloudy:		UTM Reliability:	
Municipality:	VAUGHAN TOWN (VAUGHAN TWP)		
Site Info:			

PDF URL (Map):

Additional Detail(s) (Map)

Well Completed Date: 2018/06/12
Year Completed: 2018
Depth (m): 28.3464
Latitude: 43.873037554743

Map Key	Number of Records	Direction/ Distance (m)	Elev/Diff (m)	Site	
Longitude:			-79.5221402969777		
Path:					

Bore Hole Information

Bore Hole ID:	1007290670	Elevation:	
DP2BR:		Elevrc:	
Spatial Status:		Zone:	17
Code OB:		East83:	618739.00
Code OB Desc:		North83:	4858833.00
Open Hole:		Org CS:	UTM83
Cluster Kind:		UTMRC:	4
Date Completed:	12-Jun-2018 00:00:00	UTMRC Desc:	margin of error : 30 m - 100 m
Remarks:		Location Method:	wwr
Loc Method Desc:	on Water Well Record		
Elevrc Desc:			
Location Source Date:			
Improvement Location Source:			
Improvement Location Method:			
Source Revision Comment:			
Supplier Comment:			

Overburden and Bedrock**Materials Interval**

Formation ID:	1007475582
Layer:	4
Color:	2
General Color:	GREY
Mat1:	05
Most Common Material:	CLAY
Mat2:	28
Mat2 Desc:	SAND
Mat3:	
Mat3 Desc:	
Formation Top Depth:	32.0
Formation End Depth:	57.0
Formation End Depth UOM:	ft

Overburden and Bedrock**Materials Interval**

Formation ID:	1007475584
Layer:	6
Color:	2
General Color:	GREY
Mat1:	05
Most Common Material:	CLAY
Mat2:	11
Mat2 Desc:	GRAVEL
Mat3:	
Mat3 Desc:	
Formation Top Depth:	62.0
Formation End Depth:	77.0
Formation End Depth UOM:	ft

Overburden and Bedrock**Materials Interval**

Formation ID:	1007475581
Layer:	3
Color:	2

Map Key	Number of Records	Direction/ Distance (m)	Elev/Diff (m)	Site	DB
General Color:		GREY			
Mat1:		08			
Most Common Material:		FINE SAND			
Mat2:					
Mat2 Desc:					
Mat3:					
Mat3 Desc:					
Formation Top Depth:		26.0			
Formation End Depth:		32.0			
Formation End Depth UOM:		ft			
<u>Overburden and Bedrock</u>					
<u>Materials Interval</u>					
Formation ID:		1007475586			
Layer:		8			
Color:		2			
General Color:		GREY			
Mat1:		09			
Most Common Material:		MEDIUM SAND			
Mat2:					
Mat2 Desc:					
Mat3:					
Mat3 Desc:					
Formation Top Depth:		86.0			
Formation End Depth:		93.0			
Formation End Depth UOM:		ft			
<u>Overburden and Bedrock</u>					
<u>Materials Interval</u>					
Formation ID:		1007475583			
Layer:		5			
Color:		2			
General Color:		GREY			
Mat1:		08			
Most Common Material:		FINE SAND			
Mat2:					
Mat2 Desc:					
Mat3:					
Mat3 Desc:					
Formation Top Depth:		57.0			
Formation End Depth:		62.0			
Formation End Depth UOM:		ft			
<u>Overburden and Bedrock</u>					
<u>Materials Interval</u>					
Formation ID:		1007475585			
Layer:		7			
Color:		2			
General Color:		GREY			
Mat1:		06			
Most Common Material:		SILT			
Mat2:		28			
Mat2 Desc:		SAND			
Mat3:					
Mat3 Desc:					
Formation Top Depth:		77.0			
Formation End Depth:		86.0			
Formation End Depth UOM:		ft			

Map Key	Number of Records	Direction/ Distance (m)	Elev/Diff (m)	Site
<u>Overburden and Bedrock Materials Interval</u>				
Formation ID:		1007475579		
Layer:		1		
Color:		6		
General Color:		BROWN		
Mat1:		05		
Most Common Material:		CLAY		
Mat2:		11		
Mat2 Desc:		GRAVEL		
Mat3:				
Mat3 Desc:				
Formation Top Depth:		0.0		
Formation End Depth:		15.0		
Formation End Depth UOM:		ft		
<u>Overburden and Bedrock Materials Interval</u>				
Formation ID:		1007475580		
Layer:		2		
Color:		2		
General Color:		GREY		
Mat1:		05		
Most Common Material:		CLAY		
Mat2:		11		
Mat2 Desc:		GRAVEL		
Mat3:				
Mat3 Desc:				
Formation Top Depth:		15.0		
Formation End Depth:		26.0		
Formation End Depth UOM:		ft		
<u>Annular Space/Abandonment Sealing Record</u>				
Plug ID:		1007475615		
Layer:		1		
Plug From:		0.0		
Plug To:		20.0		
Plug Depth UOM:		ft		
<u>Annular Space/Abandonment Sealing Record</u>				
Plug ID:		1007475616		
Layer:		2		
Plug From:		20.0		
Plug To:		92.0		
Plug Depth UOM:		ft		
<u>Method of Construction & Well Use</u>				
Method Construction ID:		1007475614		
Method Construction Code:		2		
Method Construction:		Rotary (Convent.)		
Other Method Construction:				
<u>Pipe Information</u>				

Map Key	Number of Records	Direction/ Distance (m)	Elev/Diff (m)	Site
---------	-------------------	----------------------------	------------------	------

Pipe ID:		1007475577		
Casing No:		0		
Comment:				
Alt Name:				

Construction Record - Casing

Casing ID:		1007475589		
Layer:		1		
Material:		5		
Open Hole or Material:		PLASTIC		
Depth From:		-2.0		
Depth To:		87.0		
Casing Diameter:		6.0		
Casing Diameter UOM:		inch		
Casing Depth UOM:		ft		

Construction Record - Casing

Casing ID:		1007475590		
Layer:		2		
Material:		5		
Open Hole or Material:		PLASTIC		
Depth From:		84.0		
Depth To:		87.0		
Casing Diameter:		5.0		
Casing Diameter UOM:		inch		
Casing Depth UOM:		ft		

Construction Record - Screen

Screen ID:		1007475591		
Layer:		1		
Slot:		8		
Screen Top Depth:		87.0		
Screen End Depth:		92.0		
Screen Material:		8		
Screen Depth UOM:		ft		
Screen Diameter UOM:		inch		
Screen Diameter:		6.0		

Results of Well Yield Testing

Pumping Test Method Desc:				
Pump Test ID:		1007475578		
Pump Set At:		50.0		
Static Level:		14.100000381469727		
Final Level After Pumping:		38.20000076293945		
Recommended Pump Depth:		60.0		
Pumping Rate:		11.0		
Flowing Rate:				
Recommended Pump Rate:		10.0		
Levels UOM:		ft		
Rate UOM:		GPM		
Water State After Test Code:		1		
Water State After Test:		CLEAR		
Pumping Test Method:		0		
Pumping Duration HR:		1		
Pumping Duration MIN:				
Flowing:				

Draw Down & Recovery

Map Key	Number of Records	Direction/ Distance (m)	Elev/Diff (m)	Site
Pump Test Detail ID: 1007475596				
Test Type: Draw Down				
Test Duration: 3				
Test Level: 29.399999618530273				
Test Level UOM: ft				
<u>Draw Down & Recovery</u>				
Pump Test Detail ID: 1007475592				
Test Type: Draw Down				
Test Duration: 1				
Test Level: 22.200000762939453				
Test Level UOM: ft				
<u>Draw Down & Recovery</u>				
Pump Test Detail ID: 1007475597				
Test Type: Recovery				
Test Duration: 3				
Test Level: 23.0				
Test Level UOM: ft				
<u>Draw Down & Recovery</u>				
Pump Test Detail ID: 1007475605				
Test Type: Recovery				
Test Duration: 15				
Test Level: 15.0				
Test Level UOM: ft				
<u>Draw Down & Recovery</u>				
Pump Test Detail ID: 1007475607				
Test Type: Recovery				
Test Duration: 20				
Test Level: 14.600000381469727				
Test Level UOM: ft				
<u>Draw Down & Recovery</u>				
Pump Test Detail ID: 1007475608				
Test Type: Draw Down				
Test Duration: 25				
Test Level: 38.0				
Test Level UOM: ft				
<u>Draw Down & Recovery</u>				
Pump Test Detail ID: 1007475595				
Test Type: Recovery				
Test Duration: 2				
Test Level: 25.600000381469727				
Test Level UOM: ft				
<u>Draw Down & Recovery</u>				
Pump Test Detail ID: 1007475599				
Test Type: Recovery				
Test Duration: 4				

Map Key	Number of Records	Direction/ Distance (m)	Elev/Diff (m)	Site
---------	-------------------	----------------------------	------------------	------

Test Level:		21.799999237060547		
Test Level UOM:		ft		

Draw Down & Recovery

Pump Test Detail ID:	1007475600
Test Type:	Draw Down
Test Duration:	5
Test Level:	33.0
Test Level UOM:	ft

Draw Down & Recovery

Pump Test Detail ID:	1007475609
Test Type:	Draw Down
Test Duration:	30
Test Level:	38.0
Test Level UOM:	ft

Draw Down & Recovery

Pump Test Detail ID:	1007475610
Test Type:	Draw Down
Test Duration:	40
Test Level:	38.099998474121094
Test Level UOM:	ft

Draw Down & Recovery

Pump Test Detail ID:	1007475598
Test Type:	Draw Down
Test Duration:	4
Test Level:	31.899999618530273
Test Level UOM:	ft

Draw Down & Recovery

Pump Test Detail ID:	1007475601
Test Type:	Recovery
Test Duration:	5
Test Level:	19.200000762939453
Test Level UOM:	ft

Draw Down & Recovery

Pump Test Detail ID:	1007475602
Test Type:	Draw Down
Test Duration:	10
Test Level:	36.599998474121094
Test Level UOM:	ft

Draw Down & Recovery

Pump Test Detail ID:	1007475603
Test Type:	Recovery
Test Duration:	10
Test Level:	15.899999618530273
Test Level UOM:	ft

Map Key	Number of Records	Direction/ Distance (m)	Elev/Diff (m)	Site
---------	-------------------	----------------------------	------------------	------

Draw Down & Recovery

Pump Test Detail ID:	1007475606
Test Type:	Draw Down
Test Duration:	20
Test Level:	37.79999923706055
Test Level UOM:	ft

Draw Down & Recovery

Pump Test Detail ID:	1007475611
Test Type:	Draw Down
Test Duration:	50
Test Level:	38.20000076293945
Test Level UOM:	ft

Draw Down & Recovery

Pump Test Detail ID:	1007475612
Test Type:	Draw Down
Test Duration:	60
Test Level:	38.20000076293945
Test Level UOM:	ft

Draw Down & Recovery

Pump Test Detail ID:	1007475604
Test Type:	Draw Down
Test Duration:	15
Test Level:	37.599998474121094
Test Level UOM:	ft

Draw Down & Recovery

Pump Test Detail ID:	1007475593
Test Type:	Recovery
Test Duration:	1
Test Level:	30.399999618530273
Test Level UOM:	ft

Draw Down & Recovery

Pump Test Detail ID:	1007475594
Test Type:	Draw Down
Test Duration:	2
Test Level:	26.0
Test Level UOM:	ft

Water Details

Water ID:	1007475588
Layer:	1
Kind Code:	8
Kind:	Untested
Water Found Depth:	
Water Found Depth UOM:	ft

Hole Diameter

Hole ID:	1007475587
-----------------	------------

Map Key	Number of Records	Direction/ Distance (m)	Elev/Diff (m)	Site	DB
Diameter:		8.5			
Depth From:		0.0			
Depth To:		87.0			
Hole Depth UOM:		ft			
Hole Diameter UOM:		inch			
Links					
Bore Hole ID:	1007290670			Tag No:	A241713
Depth M:	28.3464			Contractor:	1663
Year Completed:	2018			Path:	
Well Completed Dt:	2018/06/12			Latitude:	43.873037554743
Audit No:	Z272567			Longitude:	-79.5221402969777
<u>31</u>	1 of 14	ENE/0.0	290.6 / 24.20	SANSAR CONTRACTING LIMITED 11244 KEELE STREET, UNIT 4 VAUGHAN ON L6A 1S5	GEN
Generator No:	ON2318600			Status:	
SIC Code:	4214			Co Admin:	
SIC Description:	EXCAVAT. & GRADING			Choice of Contact:	
Approval Years:	97,98,99,00,01			Phone No Admin:	
PO Box No:				Contam. Facility:	
Country:				MHSW Facility:	
Detail(s)					
Waste Class:	252				
Waste Class Desc:	WASTE OILS & LUBRICANTS				
<u>31</u>	2 of 14	ENE/0.0	290.6 / 24.20	SANSAR CONTRACTING LIMITED 11244 KEELE STREET P.O. BOX 636 MAPLE ON L6A 1S1	GEN
Generator No:	ON2318600			Status:	
SIC Code:				Co Admin:	
SIC Description:				Choice of Contact:	
Approval Years:	02,03,04,05,06,07,08			Phone No Admin:	
PO Box No:				Contam. Facility:	
Country:				MHSW Facility:	
Detail(s)					
Waste Class:	213				
Waste Class Desc:	PETROLEUM DISTILLATES				
Waste Class:	252				
Waste Class Desc:	WASTE OILS & LUBRICANTS				
<u>31</u>	3 of 14	ENE/0.0	290.6 / 24.20	SANSAR CONTRACTING LIMITED 11244 KEELE STREET P.O. BOX 636 MAPLE ON L6A 1S1	GEN
Generator No:	ON2318600			Status:	
SIC Code:	561730, 231320			Co Admin:	
SIC Description:	Landscaping Services			Choice of Contact:	
Approval Years:	2009			Phone No Admin:	
PO Box No:				Contam. Facility:	
Country:				MHSW Facility:	

Map Key	Number of Records	Direction/ Distance (m)	Elev/Diff (m)	Site	DB
---------	-------------------	----------------------------	------------------	------	----

Detail(s)

Waste Class: 213
Waste Class Desc: PETROLEUM DISTILLATES

Waste Class: 252
Waste Class Desc: WASTE OILS & LUBRICANTS

<u>31</u>	4 of 14	ENE/0.0	290.6 / 24.20	SANSAR CONTRACTING LIMITED 11244 KEELE STREET P.O. BOX 636 MAPLE ON L6A 1S1	GEN
-----------	---------	---------	---------------	---	-----

Generator No: ON2318600
SIC Code: 561730, 231320
SIC Description: Landscaping Services
Approval Years: 2010
PO Box No:
Country:

Status:
Co Admin:
Choice of Contact:
Phone No Admin:
Contam. Facility:
MHSW Facility:

Detail(s)

Waste Class: 213
Waste Class Desc: PETROLEUM DISTILLATES

Waste Class: 252
Waste Class Desc: WASTE OILS & LUBRICANTS

<u>31</u>	5 of 14	ENE/0.0	290.6 / 24.20	SANSAR CONTRACTING LIMITED 11244 KEELE STREET P.O. BOX 636 MAPLE ON L6A 1S1	GEN
-----------	---------	---------	---------------	---	-----

Generator No: ON2318600
SIC Code: 561730, 231320
SIC Description: Landscaping Services
Approval Years: 2010
PO Box No:
Country:

Status:
Co Admin:
Choice of Contact:
Phone No Admin:
Contam. Facility:
MHSW Facility:

Detail(s)

Waste Class: 213
Waste Class Desc: PETROLEUM DISTILLATES

Waste Class: 252
Waste Class Desc: WASTE OILS & LUBRICANTS

<u>31</u>	6 of 14	ENE/0.0	290.6 / 24.20	SANSAR CONTRACTING LIMITED 11244 KEELE STREET P.O. BOX 636 MAPLE ON L6A 1S1	GEN
-----------	---------	---------	---------------	---	-----

Generator No: ON2318600
SIC Code: 561730, 231320
SIC Description: Landscaping Services
Approval Years: 2012
PO Box No:
Country:

Status:
Co Admin:
Choice of Contact:
Phone No Admin:
Contam. Facility:
MHSW Facility:

Detail(s)

Waste Class: 252
Waste Class Desc: WASTE OILS & LUBRICANTS

Map Key	Number of Records	Direction/ Distance (m)	Elev/Diff (m)	Site	DB
Waste Class:		213			
Waste Class Desc:		PETROLEUM DISTILLATES			
<u>31</u>	7 of 14	ENE/0.0	290.6 / 24.20	SANSAR CONTRACTING LIMITED 11244 KEELE STREET P.O. BOX 636 MAPLE ON	GEN
Generator No:	ON2318600			Status:	
SIC Code:	561730, 231320			Co Admin:	
SIC Description:	LANDSCAPING SERVICES, WATER AND SEWER CONSTRUCTION			Choice of Contact:	
Approval Years:	2013			Phone No Admin:	
PO Box No:				Contam. Facility:	
Country:				MHSW Facility:	
<u>Detail(s)</u>					
Waste Class:		252			
Waste Class Desc:		WASTE OILS & LUBRICANTS			
Waste Class:		213			
Waste Class Desc:		PETROLEUM DISTILLATES			
<u>31</u>	8 of 14	ENE/0.0	290.6 / 24.20	SANSAR CONTRACTING LIMITED 11244 KEELE STREET P.O. BOX 636 MAPLE ON L6A 1S5	GEN
Generator No:	ON2318600			Status:	
SIC Code:	561730, 231320			Co Admin:	EDDIE SARDO
SIC Description:	LANDSCAPING SERVICES, WATER AND SEWER CONSTRUCTION			Choice of Contact:	CO_OFFICIAL
Approval Years:	2016			Phone No Admin:	905 303 1283 Ext.
PO Box No:				Contam. Facility:	No
Country:	Canada			MHSW Facility:	No
<u>Detail(s)</u>					
Waste Class:		213			
Waste Class Desc:		PETROLEUM DISTILLATES			
Waste Class:		252			
Waste Class Desc:		WASTE OILS & LUBRICANTS			
<u>31</u>	9 of 14	ENE/0.0	290.6 / 24.20	SANSAR CONTRACTING LIMITED 11244 KEELE STREET P.O. BOX 636 MAPLE ON L6A 1S5	GEN
Generator No:	ON2318600			Status:	
SIC Code:	561730, 231320			Co Admin:	EDDIE SARDO
SIC Description:	LANDSCAPING SERVICES, WATER AND SEWER CONSTRUCTION			Choice of Contact:	CO_OFFICIAL
Approval Years:	2015			Phone No Admin:	905 303 1283 Ext.
PO Box No:				Contam. Facility:	No
Country:	Canada			MHSW Facility:	No
<u>Detail(s)</u>					
Waste Class:		213			
Waste Class Desc:		PETROLEUM DISTILLATES			

Map Key	Number of Records	Direction/ Distance (m)	Elev/Diff (m)	Site	DB
Waste Class:		252			
Waste Class Desc:		WASTE OILS & LUBRICANTS			

31 10 of 14 ENE/0.0 290.6 / 24.20 SANSAR CONTRACTING LIMITED
11244 KEELE STREET P.O. BOX 636
MAPLE ON L6A 1S5 GEN

Generator No: ON2318600 **Status:**
SIC Code: 561730, 231320 **Co Admin:** EDDIE SARDO
SIC Description: LANDSCAPING SERVICES, WATER AND SEWER CONSTRUCTION **Choice of Contact:** CO_OFFICIAL
Approval Years: 2014 **Phone No Admin:** 905 303 1283 Ext.
PO Box No: **Contam. Facility:** No
Country: Canada **MHSW Facility:** No

Detail(s)

Waste Class: 252
Waste Class Desc: WASTE OILS & LUBRICANTS

Waste Class: 213
Waste Class Desc: PETROLEUM DISTILLATES

31 11 of 14 ENE/0.0 290.6 / 24.20 SANSAR CONTRACTING LIMITED
11244 KEELE STREET P.O. BOX 636
MAPLE ON L6A 1S5 GEN

Generator No: ON2318600 **Status:** Registered
SIC Code: **Co Admin:**
SIC Description: **Choice of Contact:**
Approval Years: As of Dec 2018 **Phone No Admin:**
PO Box No: **Contam. Facility:**
Country: Canada **MHSW Facility:**

Detail(s)

Waste Class: 213 I
Waste Class Desc: Petroleum distillates

Waste Class: 213 T
Waste Class Desc: Petroleum distillates

Waste Class: 252 L
Waste Class Desc: Waste crankcase oils and lubricants

31 12 of 14 ENE/0.0 290.6 / 24.20 SANSAR CONTRACTING LIMITED
11244 KEELE STREET P.O. BOX 636
MAPLE ON L6A 1S5 GEN

Generator No: ON2318600 **Status:** Registered
SIC Code: **Co Admin:**
SIC Description: **Choice of Contact:**
Approval Years: As of Jul 2020 **Phone No Admin:**
PO Box No: **Contam. Facility:**
Country: Canada **MHSW Facility:**

Detail(s)

Waste Class: 213 I
Waste Class Desc: Petroleum distillates

Map Key	Number of Records	Direction/ Distance (m)	Elev/Diff (m)	Site	DB
Waste Class:		213 T			
Waste Class Desc:		Petroleum distillates			
Waste Class:		252 L			
Waste Class Desc:		Waste crankcase oils and lubricants			
<u>31</u>	13 of 14	ENE/0.0	290.6 / 24.20	SANSAR CONTRACTING LIMITED 11244 KEELE STREET P.O. BOX 636 MAPLE ON L6A 1S5	GEN
Generator No:	ON2318600			Status: Registered	
SIC Code:				Co Admin:	
SIC Description:				Choice of Contact:	
Approval Years:	As of Nov 2021			Phone No Admin:	
PO Box No:				Contam. Facility:	
Country:	Canada			MHSW Facility:	
Detail(s)					
Waste Class:		213 I			
Waste Class Desc:		Petroleum distillates			
Waste Class:		252 L			
Waste Class Desc:		Waste crankcase oils and lubricants			
Waste Class:		213 T			
Waste Class Desc:		Petroleum distillates			
<u>31</u>	14 of 14	ENE/0.0	290.6 / 24.20	SANSAR CONTRACTING LIMITED 11244 KEELE STREET P.O. BOX 636 MAPLE ON L6A 1S5	GEN
Generator No:	ON2318600			Status: Registered	
SIC Code:				Co Admin:	
SIC Description:				Choice of Contact:	
Approval Years:	As of Apr 2022			Phone No Admin:	
PO Box No:				Contam. Facility:	
Country:	Canada			MHSW Facility:	
Detail(s)					
Waste Class:		213 I			
Waste Class Desc:		PETROLEUM DISTILLATES			
Waste Class:		213 T			
Waste Class Desc:		PETROLEUM DISTILLATES			
Waste Class:		252 L			
Waste Class Desc:		WASTE OILS & LUBRICANTS			
<u>32</u>	1 of 2	NE/0.0	288.4 / 21.92	KIRBY RD KEELE ST lot 30 con 4 Vaughan ON	WWIS
Well ID:	7333381			Flowing (Y/N):	
Construction Date:				Flow Rate:	
Use 1st:				Data Entry Status:	
Use 2nd:				Data Src:	
Final Well Status:	Abandoned-Other			Date Received:	22-May-2019 00:00:00
Water Type:				Selected Flag:	TRUE
Casing Material:				Abandonment Rec:	Yes
Audit No:	Z304833			Contractor:	7201

Map Key	Number of Records	Direction/ Distance (m)	Elev/Diff (m)	Site	
Tag:	A241290			Form Version:	7
Constructn Method:				Owner:	
Elevation (m):				County:	YORK
Elevatn Reliability:				Lot:	030
Depth to Bedrock:				Concession:	04
Well Depth:				Concession Name:	CON
Overburden/Bedrock:				Easting NAD83:	
Pump Rate:				Northing NAD83:	
Static Water Level:				Zone:	
Clear/Cloudy:				UTM Reliability:	
Municipality:		VAUGHAN TOWN (VAUGHAN TWP)			
Site Info:					

PDF URL (Map): https://d2khazk8e83rdv.cloudfront.net/moe_mapping/downloads/2Water/Wells_pdfs/733\7333381.pdf

Additional Detail(s) (Map)

Well Completed Date: 2019/04/09
Year Completed: 2019
Depth (m):
Latitude: 43.8882346212954
Longitude: -79.5241547927869
Path: 733\7333381.pdf

Bore Hole Information

Bore Hole ID:	1007457884	Elevation:	
DP2BR:		Elevrc:	
Spatial Status:		Zone:	17
Code OB:		East83:	618547.00
Code OB Desc:		North83:	4860518.00
Open Hole:		Org CS:	UTM83
Cluster Kind:		UTMRC:	4
Date Completed:	09-Apr-2019 00:00:00	UTMRC Desc:	margin of error : 30 m - 100 m
Remarks:		Location Method:	wwr
Loc Method Desc:	on Water Well Record		
Elevrc Desc:			
Location Source Date:			
Improvement Location Source:			
Improvement Location Method:			
Source Revision Comment:			
Supplier Comment:			

Annular Space/Abandonment

Sealing Record

Plug ID: 1007914660
Layer: 1
Plug From: 0.0
Plug To: 20.0
Plug Depth UOM: ft

Method of Construction & Well Use

Method Construction ID: 1007915817
Method Construction Code:
Method Construction:
Other Method Construction:

Pipe Information

Map Key	Number of Records	Direction/ Distance (m)	Elev/Diff (m)	Site
---------	-------------------	-------------------------	---------------	------

Pipe ID: 1007913096
 Casing No: 0
 Comment:
 Alt Name:

Results of Well Yield Testing

Pumping Test Method Desc:
 Pump Test ID: 1007916855
 Pump Set At:
 Static Level:
 Final Level After Pumping:
 Recommended Pump Depth:
 Pumping Rate:
 Flowing Rate:
 Recommended Pump Rate:
 Levels UOM: ft
 Rate UOM: GPM
 Water State After Test Code:
 Water State After Test:
 Pumping Test Method: 0
 Pumping Duration HR:
 Pumping Duration MIN:
 Flowing:

Hole Diameter

Hole ID: 1007915421
 Diameter: 8.25
 Depth From: 0.0
 Depth To: 6.0
 Hole Depth UOM: ft
 Hole Diameter UOM: Inch

Links

Bore Hole ID:	1007457884	Tag No:	A241290
Depth M:		Contractor:	7201
Year Completed:	2019	Path:	733\7333381.pdf
Well Completed Dt:	2019/04/09	Latitude:	43.8882346212954
Audit No:	Z304833	Longitude:	-79.5241547927869

<u>32</u>	2 of 2	NE/0.0	288.4 / 21.92	KIRBY RD KEELE ST lot 30 con 4 Vaughan ON	WWIS
-----------	--------	--------	---------------	--	------

Well ID:	7333382	Flowing (Y/N):	
Construction Date:		Flow Rate:	
Use 1st:	Monitoring	Data Entry Status:	
Use 2nd:		Data Src:	
Final Well Status:	Abandoned-Other	Date Received:	22-May-2019 00:00:00
Water Type:		Selected Flag:	TRUE
Casing Material:		Abandonment Rec:	Yes
Audit No:	Z304834	Contractor:	7201
Tag:	A241202	Form Version:	7
Constructn Method:		Owner:	
Elevation (m):		County:	YORK
Elevatn Reliability:		Lot:	030
Depth to Bedrock:		Concession:	04
Well Depth:		Concession Name:	CON
Overburden/Bedrock:		Easting NAD83:	
Pump Rate:		Northing NAD83:	
Static Water Level:		Zone:	

Map Key	Number of Records	Direction/ Distance (m)	Elev/Diff (m)	Site	
---------	-------------------	-------------------------	---------------	------	--

Clear/Cloudy:
Municipality: VAUGHAN TOWN (VAUGHAN TWP)
Site Info:

UTM Reliability:

PDF URL (Map): https://d2khazk8e83rdv.cloudfront.net/moe_mapping/downloads/2Water/Wells_pdfs/733\7333382.pdf

Additional Detail(s) (Map)

Well Completed Date: 2019/04/09
Year Completed: 2019
Depth (m):
Latitude: 43.8882346212954
Longitude: -79.5241547927869
Path: 733\7333382.pdf

Bore Hole Information

Bore Hole ID: 1007457890
DP2BR:
Spatial Status:
Code OB:
Code OB Desc:
Open Hole:
Cluster Kind:
Date Completed: 09-Apr-2019 00:00:00
Remarks:
Loc Method Desc: on Water Well Record
Elevrc Desc:
Location Source Date:
Improvement Location Source:
Improvement Location Method:
Source Revision Comment:
Supplier Comment:

Elevation:
Elevrc:
Zone: 17
East83: 618547.00
North83: 4860518.00
Org CS: UTM83
UTMRC: 4
UTMRC Desc: margin of error : 30 m - 100 m
Location Method: wwr

Annular Space/Abandonment Sealing Record

Plug ID: 1007914661
Layer: 1
Plug From: 0.0
Plug To: 20.0
Plug Depth UOM: ft

Pipe Information

Pipe ID: 1007913097
Casing No: 0
Comment:
Alt Name:

Construction Record - Casing

Casing ID: 1007916079
Layer: 1
Material: 5
Open Hole or Material: PLASTIC
Depth From:
Depth To:
Casing Diameter: 2.0
Casing Diameter UOM: Inch
Casing Depth UOM:

Map Key	Number of Records	Direction/ Distance (m)	Elev/Diff (m)	Site
---------	-------------------	-------------------------	---------------	------

Results of Well Yield Testing

Pumping Test Method Desc:
Pump Test ID: 1007916856
Pump Set At:
Static Level:
Final Level After Pumping:
Recommended Pump Depth:
Pumping Rate:
Flowing Rate:
Recommended Pump Rate:
Levels UOM: ft
Rate UOM: GPM
Water State After Test Code:
Water State After Test:
Pumping Test Method: 0
Pumping Duration HR:
Pumping Duration MIN:
Flowing:

Hole Diameter

Hole ID: 1007915422
Diameter: 8.25
Depth From: 0.0
Depth To: 6.0
Hole Depth UOM: ft
Hole Diameter UOM: Inch

Links

Bore Hole ID: 1007457890	Tag No: A241202
Depth M:	Contractor: 7201
Year Completed: 2019	Path: 733\7333382.pdf
Well Completed Dt: 2019/04/09	Latitude: 43.8882346212954
Audit No: Z304834	Longitude: -79.5241547927869

33	1 of 1	SE/0.0	262.0 / -4.47	lot 26 con 2 ON	WWIS
Well ID: 6916545				Flowing (Y/N):	
Construction Date:				Flow Rate:	
Use 1st: Not Used				Data Entry Status:	
Use 2nd:				Data Src: 1	
Final Well Status: Observation Wells				Date Received: 22-Feb-1983 00:00:00	
Water Type:				Selected Flag: TRUE	
Casing Material:				Abandonment Rec:	
Audit No:				Contractor: 2801	
Tag:				Form Version: 1	
Constructn Method:				Owner:	
Elevation (m):				County: YORK	
Elevatn Reliability:				Lot: 026	
Depth to Bedrock:				Concession: 02	
Well Depth:				Concession Name: CON	
Overburden/Bedrock:				Easting NAD83:	
Pump Rate:				Northing NAD83:	
Static Water Level:				Zone:	
Clear/Cloudy:				UTM Reliability:	
Municipality: VAUGHAN TOWN (VAUGHAN TWP)					
Site Info:					
PDF URL (Map):	https://d2khazk8e83rdv.cloudfront.net/moe_mapping/downloads/2Water/Wells_pdfs/691\6916545.pdf				

Map Key	Number of Records	Direction/ Distance (m)	Elev/Diff (m)	Site
---------	-------------------	-------------------------	---------------	------

Additional Detail(s) (Map)

Well Completed Date: 1981/09/03
 Year Completed: 1981
 Depth (m): 20.4216
 Latitude: 43.8729179703487
 Longitude: -79.5219441143774
 Path: 691\6916545.pdf

Bore Hole Information

Bore Hole ID:	10507021	Elevation:	
DP2BR:		Elevrc:	
Spatial Status:		Zone:	17
Code OB:		East83:	618755.00
Code OB Desc:		North83:	4858820.00
Open Hole:		Org CS:	
Cluster Kind:		UTMRC:	4
Date Completed:	03-Sep-1981 00:00:00	UTMRC Desc:	margin of error : 30 m - 100 m
Remarks:		Location Method:	gps
Loc Method Desc:	from gps		
Elevrc Desc:			
Location Source Date:			
Improvement Location Source:			
Improvement Location Method:			
Source Revision Comment:			
Supplier Comment:			

Overburden and Bedrock

Materials Interval

Formation ID: 932780965
 Layer: 8
 Color: 2
 General Color: GREY
 Mat1: 06
 Most Common Material: SILT
 Mat2: 05
 Mat2 Desc: CLAY
 Mat3: 73
 Mat3 Desc: HARD
 Formation Top Depth: 64.0
 Formation End Depth: 67.0
 Formation End Depth UOM: ft

Overburden and Bedrock

Materials Interval

Formation ID: 932780962
 Layer: 5
 Color:
 General Color:
 Mat1: 08
 Most Common Material: FINE SAND
 Mat2: 84
 Mat2 Desc: SILTY
 Mat3:
 Mat3 Desc:
 Formation Top Depth: 34.0
 Formation End Depth: 44.0
 Formation End Depth UOM: ft

Map Key	Number of Records	Direction/ Distance (m)	Elev/Diff (m)	Site	DB
<u>Overburden and Bedrock</u>					
<u>Materials Interval</u>					
Formation ID:			932780963		
Layer:			6		
Color:			2		
General Color:			GREY		
Mat1:			06		
Most Common Material:			SILT		
Mat2:			05		
Mat2 Desc:			CLAY		
Mat3:			86		
Mat3 Desc:			STICKY		
Formation Top Depth:			44.0		
Formation End Depth:			55.0		
Formation End Depth UOM:			ft		
<u>Overburden and Bedrock</u>					
<u>Materials Interval</u>					
Formation ID:			932780961		
Layer:			4		
Color:			6		
General Color:			BROWN		
Mat1:			08		
Most Common Material:			FINE SAND		
Mat2:					
Mat2 Desc:					
Mat3:					
Mat3 Desc:					
Formation Top Depth:			15.0		
Formation End Depth:			34.0		
Formation End Depth UOM:			ft		
<u>Overburden and Bedrock</u>					
<u>Materials Interval</u>					
Formation ID:			932780964		
Layer:			7		
Color:			2		
General Color:			GREY		
Mat1:			06		
Most Common Material:			SILT		
Mat2:			05		
Mat2 Desc:			CLAY		
Mat3:			85		
Mat3 Desc:			SOFT		
Formation Top Depth:			55.0		
Formation End Depth:			64.0		
Formation End Depth UOM:			ft		
<u>Overburden and Bedrock</u>					
<u>Materials Interval</u>					
Formation ID:			932780958		
Layer:			1		
Color:			6		
General Color:			BROWN		
Mat1:			06		
Most Common Material:			SILT		
Mat2:			05		

Map Key	Number of Records	Direction/ Distance (m)	Elev/Diff (m)	Site
---------	-------------------	----------------------------	------------------	------

Mat2 Desc:		CLAY		
Mat3:		08		
Mat3 Desc:		FINE SAND		
Formation Top Depth:		0.0		
Formation End Depth:		6.0		
Formation End Depth UOM:		ft		

Overburden and Bedrock
Materials Interval

Formation ID:		932780959		
Layer:		2		
Color:		6		
General Color:		BROWN		
Mat1:		08		
Most Common Material:		FINE SAND		
Mat2:		29		
Mat2 Desc:		FINE GRAVEL		
Mat3:				
Mat3 Desc:				
Formation Top Depth:		6.0		
Formation End Depth:		13.0		
Formation End Depth UOM:		ft		

Overburden and Bedrock
Materials Interval

Formation ID:		932780960		
Layer:		3		
Color:		6		
General Color:		BROWN		
Mat1:		06		
Most Common Material:		SILT		
Mat2:		08		
Mat2 Desc:		FINE SAND		
Mat3:		18		
Mat3 Desc:		SANDSTONE		
Formation Top Depth:		13.0		
Formation End Depth:		15.0		
Formation End Depth UOM:		ft		

Method of Construction & Well
Use

Method Construction ID:		966916545		
Method Construction Code:		2		
Method Construction:		Rotary (Convent.)		
Other Method Construction:				

Pipe Information

Pipe ID:		11055591		
Casing No:		1		
Comment:				
Alt Name:				

Construction Record - Casing

Casing ID:		930820328		
Layer:		1		
Material:		1		
Open Hole or Material:		STEEL		

Map Key	Number of Records	Direction/ Distance (m)	Elev/Diff (m)	Site	
---------	-------------------	-------------------------	---------------	------	--

Depth From:
 Depth To: 6.0
 Casing Diameter: 6.0
 Casing Diameter UOM: inch
 Casing Depth UOM: ft

Construction Record - Casing

Casing ID: 930820329
 Layer: 2
 Material:
 Open Hole or Material:
 Depth From:
 Depth To: 35.0
 Casing Diameter: 2.0
 Casing Diameter UOM: inch
 Casing Depth UOM: ft

Construction Record - Screen

Screen ID: 933394550
 Layer: 1
 Slot: 010
 Screen Top Depth: 35.0
 Screen End Depth: 66.0
 Screen Material:
 Screen Depth UOM: ft
 Screen Diameter UOM: inch
 Screen Diameter: 3.0

Results of Well Yield Testing

Pumping Test Method Desc:
 Pump Test ID: 996916545
 Pump Set At:
 Static Level: 35.0
 Final Level After Pumping:
 Recommended Pump Depth:
 Pumping Rate:
 Flowing Rate:
 Recommended Pump Rate:
 Levels UOM: ft
 Rate UOM: GPM
 Water State After Test Code:
 Water State After Test:
 Pumping Test Method:
 Pumping Duration HR:
 Pumping Duration MIN:
 Flowing: No

Links

Bore Hole ID:	10507021	Tag No:	2801
Depth M:	20.4216	Contractor:	691\6916545.pdf
Year Completed:	1981	Path:	43.8729179703487
Well Completed Dt:	1981/09/03	Latitude:	-79.5219441143774
Audit No:		Longitude:	

34	1 of 1	SE/0.0	262.0 / -4.46	lot 26 con 4 ON	WWIS
----	--------	--------	---------------	-----------------	------

Map Key	Number of Records	Direction/ Distance (m)	Elev/Diff (m)	Site	
Well ID:	6918107			Flowing (Y/N):	
Construction Date:				Flow Rate:	
Use 1st:	Domestic			Data Entry Status:	
Use 2nd:				Data Src:	1
Final Well Status:	Water Supply			Date Received:	01-Jun-1986 00:00:00
Water Type:				Selected Flag:	TRUE
Casing Material:				Abandonment Rec:	
Audit No:				Contractor:	1663
Tag:				Form Version:	1
Constructn Method:				Owner:	
Elevation (m):				County:	YORK
Elevatn Reliability:				Lot:	026
Depth to Bedrock:				Concession:	04
Well Depth:				Concession Name:	CON
Overburden/Bedrock:				Easting NAD83:	
Pump Rate:				Northing NAD83:	
Static Water Level:				Zone:	
Clear/Cloudy:				UTM Reliability:	
Municipality:		VAUGHAN TOWN (VAUGHAN TWP)			
Site Info:					
PDF URL (Map):		https://d2khazk8e83rdv.cloudfront.net/moe_mapping/downloads/2Water/Wells_pdfs/691\6918107.pdf			

Additional Detail(s) (Map)

Well Completed Date: 1985/12/05
Year Completed: 1985
Depth (m): 28.956
Latitude: 43.8729597544545
Longitude: -79.5216941582961
Path: 691\6918107.pdf

Bore Hole Information

Bore Hole ID:	10508443	Elevation:	
DP2BR:		Elevrc:	
Spatial Status:		Zone:	17
Code OB:		East83:	618775.00
Code OB Desc:		North83:	4858825.00
Open Hole:		Org CS:	
Cluster Kind:		UTMRC:	4
Date Completed:	05-Dec-1985 00:00:00	UTMRC Desc:	margin of error : 30 m - 100 m
Remarks:		Location Method:	gps
Loc Method Desc:	from gps		
Elevrc Desc:			
Location Source Date:			
Improvement Location Source:			
Improvement Location Method:			
Source Revision Comment:			
Supplier Comment:			

Overburden and Bedrock**Materials Interval**

Formation ID: 932788807
Layer: 4
Color: 2
General Color: GREY
Mat1: 08
Most Common Material: FINE SAND
Mat2:
Mat2 Desc:
Mat3:

Map Key	Number of Records	Direction/ Distance (m)	Elev/Diff (m)	Site
---------	-------------------	----------------------------	------------------	------

Mat3 Desc:				
Formation Top Depth:		23.0		
Formation End Depth:		29.0		
Formation End Depth UOM:		ft		

Overburden and Bedrock
Materials Interval

Formation ID:		932788810		
Layer:		7		
Color:		2		
General Color:		GREY		
Mat1:		09		
Most Common Material:		MEDIUM SAND		
Mat2:				
Mat2 Desc:				
Mat3:				
Mat3 Desc:				
Formation Top Depth:		73.0		
Formation End Depth:		95.0		
Formation End Depth UOM:		ft		

Overburden and Bedrock
Materials Interval

Formation ID:		932788805		
Layer:		2		
Color:		3		
General Color:		BLUE		
Mat1:		05		
Most Common Material:		CLAY		
Mat2:				
Mat2 Desc:				
Mat3:				
Mat3 Desc:				
Formation Top Depth:		13.0		
Formation End Depth:		20.0		
Formation End Depth UOM:		ft		

Overburden and Bedrock
Materials Interval

Formation ID:		932788809		
Layer:		6		
Color:		2		
General Color:		GREY		
Mat1:		05		
Most Common Material:		CLAY		
Mat2:		08		
Mat2 Desc:		FINE SAND		
Mat3:				
Mat3 Desc:				
Formation Top Depth:		61.0		
Formation End Depth:		73.0		
Formation End Depth UOM:		ft		

Overburden and Bedrock
Materials Interval

Formation ID:		932788806		
Layer:		3		
Color:		3		

Map Key	Number of Records	Direction/ Distance (m)	Elev/Diff (m)	Site
General Color:		BLUE		
Mat1:		05		
Most Common Material:		CLAY		
Mat2:		28		
Mat2 Desc:		SAND		
Mat3:		11		
Mat3 Desc:		GRAVEL		
Formation Top Depth:		20.0		
Formation End Depth:		23.0		
Formation End Depth UOM:		ft		
<u>Overburden and Bedrock</u>				
<u>Materials Interval</u>				
Formation ID:		932788808		
Layer:		5		
Color:		3		
General Color:		BLUE		
Mat1:		05		
Most Common Material:		CLAY		
Mat2:		28		
Mat2 Desc:		SAND		
Mat3:				
Mat3 Desc:				
Formation Top Depth:		29.0		
Formation End Depth:		61.0		
Formation End Depth UOM:		ft		
<u>Overburden and Bedrock</u>				
<u>Materials Interval</u>				
Formation ID:		932788804		
Layer:		1		
Color:		6		
General Color:		BROWN		
Mat1:		05		
Most Common Material:		CLAY		
Mat2:		11		
Mat2 Desc:		GRAVEL		
Mat3:				
Mat3 Desc:				
Formation Top Depth:		0.0		
Formation End Depth:		13.0		
Formation End Depth UOM:		ft		
<u>Annular Space/Abandonment</u>				
<u>Sealing Record</u>				
Plug ID:		933212443		
Layer:		2		
Plug From:		85.0		
Plug To:		95.0		
Plug Depth UOM:		ft		
<u>Method of Construction & Well</u>				
<u>Use</u>				
Method Construction ID:		966918107		
Method Construction Code:		2		
Method Construction:		Rotary (Convent.)		
Other Method Construction:				

Map Key	Number of Records	Direction/ Distance (m)	Elev/Diff (m)	Site
<u>Pipe Information</u>				
Pipe ID:		11057013		
Casing No:		1		
Comment:				
Alt Name:				
<u>Construction Record - Casing</u>				
Casing ID:		930822008		
Layer:		1		
Material:		1		
Open Hole or Material:		STEEL		
Depth From:				
Depth To:		82.0		
Casing Diameter:		6.0		
Casing Diameter UOM:		inch		
Casing Depth UOM:		ft		
<u>Construction Record - Screen</u>				
Screen ID:		933395503		
Layer:		1		
Slot:		012		
Screen Top Depth:		82.0		
Screen End Depth:		85.0		
Screen Material:				
Screen Depth UOM:		ft		
Screen Diameter UOM:		inch		
Screen Diameter:		6.0		
<u>Results of Well Yield Testing</u>				
Pumping Test Method Desc:		PUMP		
Pump Test ID:		996918107		
Pump Set At:				
Static Level:		14.0		
Final Level After Pumping:		80.0		
Recommended Pump Depth:		80.0		
Pumping Rate:		12.0		
Flowing Rate:				
Recommended Pump Rate:		10.0		
Levels UOM:		ft		
Rate UOM:		GPM		
Water State After Test Code:		1		
Water State After Test:		CLEAR		
Pumping Test Method:		1		
Pumping Duration HR:		1		
Pumping Duration MIN:		0		
Flowing:		No		
<u>Draw Down & Recovery</u>				
Pump Test Detail ID:		935139203		
Test Type:		Recovery		
Test Duration:		60		
Test Level:		14.0		
Test Level UOM:		ft		
<u>Water Details</u>				
Water ID:		934001053		

Map Key	Number of Records	Direction/ Distance (m)	Elev/Diff (m)	Site	DB
---------	-------------------	----------------------------	------------------	------	----

Layer: 1
 Kind Code: 1
 Kind: FRESH
 Water Found Depth: 75.0
 Water Found Depth UOM: ft

Links

Bore Hole ID:	10508443	Tag No:	
Depth M:	28.956	Contractor:	1663
Year Completed:	1985	Path:	691\6918107.pdf
Well Completed Dt:	1985/12/05	Latitude:	43.8729597544545
Audit No:		Longitude:	-79.5216941582961

<u>35</u>	1 of 1	N/0.0	284.9 / 18.44	lot 30 con 4 ON	WWIS
-----------	--------	-------	---------------	--------------------	------

Well ID:	6922776	Flowing (Y/N):	
Construction Date:		Flow Rate:	
Use 1st:		Data Entry Status:	
Use 2nd:		Data Src:	1
Final Well Status:		Date Received:	02-Sep-1994 00:00:00
Water Type:		Selected Flag:	TRUE
Casing Material:		Abandonment Rec:	
Audit No:	144935	Contractor:	1508
Tag:		Form Version:	1
Constructn Method:		Owner:	
Elevation (m):		County:	YORK
Elevatn Reliabilty:		Lot:	030
Depth to Bedrock:		Concession:	04
Well Depth:		Concession Name:	CON
Overburden/Bedrock:		Easting NAD83:	
Pump Rate:		Northing NAD83:	
Static Water Level:		Zone:	
Clear/Cloudy:		UTM Reliability:	
Municipality:	VAUGHAN TOWN (VAUGHAN TWP)		
Site Info:			

PDF URL (Map): https://d2khazk8e83rdv.cloudfront.net/moe_mapping/downloads/2Water/Wells_pdfs/692\6922776.pdf

Additional Detail(s) (Map)

Well Completed Date: 1993/03/06
Year Completed: 1993
Depth (m):
Latitude: 43.8897310526241
Longitude: -79.5291848433585
Path: 692\6922776.pdf

Bore Hole Information

Bore Hole ID:	10513079	Elevation:	
DP2BR:		Elevrc:	
Spatial Status:		Zone:	17
Code OB:		East83:	618140.00
Code OB Desc:		North83:	4860677.00
Open Hole:		Org CS:	N83
Cluster Kind:		UTMRC:	3
Date Completed:	06-Mar-1993 00:00:00	UTMRC Desc:	margin of error : 10 - 30 m
Remarks:		Location Method:	
Loc Method Desc:			
Elevrc Desc:			

Map Key	Number of Records	Direction/ Distance (m)	Elev/Diff (m)	Site	DB
---------	-------------------	-------------------------	---------------	------	----

Location Source Date:
Improvement Location Source:
Improvement Location Method:
Source Revision Comment:
Supplier Comment:

Method of Construction & Well Use

Method Construction ID: 966922776
Method Construction Code: 0
Method Construction: Not Known
Other Method Construction:

Pipe Information

Pipe ID: 11061649
Casing No: 1
Comment:
Alt Name:

Links

Bore Hole ID:	10513079	Tag No:	
Depth M:		Contractor:	1508
Year Completed:	1993	Path:	692\6922776.pdf
Well Completed Dt:	1993/03/06	Latitude:	43.8897310526241
Audit No:	144935	Longitude:	-79.5291848433585

<u>36</u>	1 of 1	NE/0.0	288.2 / 21.77	KIRBY RD KEELE ST lot 30 con 4 Vaughan ON	WWIS
-----------	--------	--------	---------------	--	------

Well ID:	7333389	Flowing (Y/N):	
Construction Date:		Flow Rate:	
Use 1st:	Monitoring	Data Entry Status:	
Use 2nd:		Data Src:	
Final Well Status:	Abandoned-Other	Date Received:	22-May-2019 00:00:00
Water Type:		Selected Flag:	TRUE
Casing Material:		Abandonment Rec:	Yes
Audit No:	Z310134	Contractor:	7201
Tag:	A241203	Form Version:	7
Constructn Method:		Owner:	
Elevation (m):		County:	YORK
Elevatn Reliability:		Lot:	030
Depth to Bedrock:		Concession:	04
Well Depth:		Concession Name:	CON
Overburden/Bedrock:		Easting NAD83:	
Pump Rate:		Northing NAD83:	
Static Water Level:		Zone:	
Clear/Cloudy:		UTM Reliability:	
Municipality:	VAUGHAN TOWN (VAUGHAN TWP)		
Site Info:			
PDF URL (Map):	https://d2khazk8e83rdv.cloudfront.net/moe_mapping/downloads/2Water/Wells_pdfs/733\7333389.pdf		

Additional Detail(s) (Map)

Well Completed Date: 2019/04/09
Year Completed: 2019
Depth (m):
Latitude: 43.8881765916865

Map Key	Number of Records	Direction/ Distance (m)	Elev/Diff (m)	Site
Longitude:			-79.5231478303014	
Path:			733\7333389.pdf	

Bore Hole Information

Bore Hole ID:	1007458466	Elevation:	
DP2BR:		Elevrc:	
Spatial Status:		Zone:	17
Code OB:		East83:	618628.00
Code OB Desc:		North83:	4860513.00
Open Hole:		Org CS:	UTM83
Cluster Kind:		UTMRC:	4
Date Completed:	09-Apr-2019 00:00:00	UTMRC Desc:	margin of error : 30 m - 100 m
Remarks:		Location Method:	wwr
Loc Method Desc:	on Water Well Record		
Elevrc Desc:			
Location Source Date:			
Improvement Location Source:			
Improvement Location Method:			
Source Revision Comment:			
Supplier Comment:			

**Annular Space/Abandonment
Sealing Record**

Plug ID:	1007914668
Layer:	1
Plug From:	0.0
Plug To:	20.0
Plug Depth UOM:	ft

Pipe Information

Pipe ID:	1007913104
Casing No:	0
Comment:	
Alt Name:	

Construction Record - Casing

Casing ID:	1007916086
Layer:	1
Material:	5
Open Hole or Material:	PLASTIC
Depth From:	
Depth To:	
Casing Diameter:	2.25
Casing Diameter UOM:	Inch
Casing Depth UOM:	

Results of Well Yield Testing

Pumping Test Method Desc:	
Pump Test ID:	1007916863
Pump Set At:	
Static Level:	
Final Level After Pumping:	
Recommended Pump Depth:	
Pumping Rate:	
Flowing Rate:	
Recommended Pump Rate:	
Levels UOM:	ft

Map Key	Number of Records	Direction/ Distance (m)	Elev/Diff (m)	Site
---------	-------------------	----------------------------	------------------	------

Rate UOM: GPM
 Water State After Test Code:
 Water State After Test:
 Pumping Test Method: 0
 Pumping Duration HR:
 Pumping Duration MIN:
 Flowing:

Hole Diameter

Hole ID: 1007915430
 Diameter: 8.25
 Depth From: 0.0
 Depth To:
 Hole Depth UOM: ft
 Hole Diameter UOM: Inch

Links

Bore Hole ID:	1007458466	Tag No:	A241203
Depth M:		Contractor:	7201
Year Completed:	2019	Path:	733\7333389.pdf
Well Completed Dt:	2019/04/09	Latitude:	43.8881765916865
Audit No:	Z310134	Longitude:	-79.5231478303014

<u>37</u>	1 of 1	SW/0.0	255.6 / -10.89	lot 27 con 4 ON	WWIS
-----------	--------	--------	----------------	--------------------	------

Well ID:	6913877	Flowing (Y/N):	
Construction Date:		Flow Rate:	
Use 1st:	Domestic	Data Entry Status:	
Use 2nd:	0	Data Src:	1
Final Well Status:	Water Supply	Date Received:	22-Feb-1977 00:00:00
Water Type:		Selected Flag:	TRUE
Casing Material:		Abandonment Rec:	
Audit No:		Contractor:	1663
Tag:		Form Version:	1
Constructn Method:		Owner:	
Elevation (m):		County:	YORK
Elevatn Reliabilty:		Lot:	027
Depth to Bedrock:		Concession:	04
Well Depth:		Concession Name:	CON
Overburden/Bedrock:		Easting NAD83:	
Pump Rate:		Northing NAD83:	
Static Water Level:		Zone:	
Clear/Cloudy:		UTM Reliability:	
Municipality:	VAUGHAN TOWN (VAUGHAN TWP)		
Site Info:			

PDF URL (Map): https://d2khazk8e83rdv.cloudfront.net/moe_mapping/downloads/2Water/Wells_pdfs/691\6913877.pdf

Additional Detail(s) (Map)

Well Completed Date: 1976/07/20
 Year Completed: 1976
 Depth (m): 29.5656
 Latitude: 43.8731912903832
 Longitude: -79.5411082525109
 Path: 691\6913877.pdf

Bore Hole Information

Map Key	Number of Records	Direction/ Distance (m)	Elev/Diff (m)	Site	
Bore Hole ID:	10504457			Elevation:	
DP2BR:				Elevrc:	
Spatial Status:				Zone:	17
Code OB:				East83:	617214.70
Code OB Desc:				North83:	4858823.00
Open Hole:				Org CS:	
Cluster Kind:				UTMRC:	5
Date Completed:	20-Jul-1976 00:00:00			UTMRC Desc:	margin of error : 100 m - 300 m
Remarks:				Location Method:	p5
Loc Method Desc:		Original Pre1985 UTM Rel Code 5:			margin of error : 100 m - 300 m
Elevrc Desc:					
Location Source Date:					
Improvement Location Source:					
Improvement Location Method:					
Source Revision Comment:					
Supplier Comment:					
<u>Overburden and Bedrock</u>					
<u>Materials Interval</u>					
Formation ID:	932767575				
Layer:	9				
Color:					
General Color:					
Mat1:	09				
Most Common Material:	MEDIUM SAND				
Mat2:	10				
Mat2 Desc:	COARSE SAND				
Mat3:					
Mat3 Desc:					
Formation Top Depth:	80.0				
Formation End Depth:	97.0				
Formation End Depth UOM:	ft				
<u>Overburden and Bedrock</u>					
<u>Materials Interval</u>					
Formation ID:	932767570				
Layer:	4				
Color:	3				
General Color:	BLUE				
Mat1:	05				
Most Common Material:	CLAY				
Mat2:	28				
Mat2 Desc:	SAND				
Mat3:					
Mat3 Desc:					
Formation Top Depth:	18.0				
Formation End Depth:	36.0				
Formation End Depth UOM:	ft				
<u>Overburden and Bedrock</u>					
<u>Materials Interval</u>					
Formation ID:	932767571				
Layer:	5				
Color:	3				
General Color:	BLUE				
Mat1:	05				
Most Common Material:	CLAY				
Mat2:					
Mat2 Desc:					

Map Key	Number of Records	Direction/ Distance (m)	Elev/Diff (m)	Site
Mat3:				
Mat3 Desc:				
Formation Top Depth:		36.0		
Formation End Depth:		46.0		
Formation End Depth UOM:		ft		
<u>Overburden and Bedrock</u>				
<u>Materials Interval</u>				
Formation ID:		932767567		
Layer:		1		
Color:		6		
General Color:		BROWN		
Mat1:		05		
Most Common Material:		CLAY		
Mat2:		81		
Mat2 Desc:		SANDY		
Mat3:				
Mat3 Desc:				
Formation Top Depth:		0.0		
Formation End Depth:		6.0		
Formation End Depth UOM:		ft		
<u>Overburden and Bedrock</u>				
<u>Materials Interval</u>				
Formation ID:		932767572		
Layer:		6		
Color:		2		
General Color:		GREY		
Mat1:		08		
Most Common Material:		FINE SAND		
Mat2:		06		
Mat2 Desc:		SILT		
Mat3:				
Mat3 Desc:				
Formation Top Depth:		46.0		
Formation End Depth:		47.0		
Formation End Depth UOM:		ft		
<u>Overburden and Bedrock</u>				
<u>Materials Interval</u>				
Formation ID:		932767573		
Layer:		7		
Color:		3		
General Color:		BLUE		
Mat1:		05		
Most Common Material:		CLAY		
Mat2:		06		
Mat2 Desc:		SILT		
Mat3:				
Mat3 Desc:				
Formation Top Depth:		47.0		
Formation End Depth:		61.0		
Formation End Depth UOM:		ft		
<u>Overburden and Bedrock</u>				
<u>Materials Interval</u>				
Formation ID:		932767568		
Layer:		2		

Map Key	Number of Records	Direction/ Distance (m)	Elev/Diff (m)	Site
---------	-------------------	----------------------------	------------------	------

Color:	5
General Color:	YELLOW
Mat1:	05
Most Common Material:	CLAY
Mat2:	11
Mat2 Desc:	GRAVEL
Mat3:	
Mat3 Desc:	
Formation Top Depth:	6.0
Formation End Depth:	12.0
Formation End Depth UOM:	ft

Overburden and Bedrock
Materials Interval

Formation ID:	932767569
Layer:	3
Color:	5
General Color:	YELLOW
Mat1:	05
Most Common Material:	CLAY
Mat2:	
Mat2 Desc:	
Mat3:	
Mat3 Desc:	
Formation Top Depth:	12.0
Formation End Depth:	18.0
Formation End Depth UOM:	ft

Overburden and Bedrock
Materials Interval

Formation ID:	932767574
Layer:	8
Color:	2
General Color:	GREY
Mat1:	09
Most Common Material:	MEDIUM SAND
Mat2:	
Mat2 Desc:	
Mat3:	
Mat3 Desc:	
Formation Top Depth:	61.0
Formation End Depth:	80.0
Formation End Depth UOM:	ft

Method of Construction & Well
Use

Method Construction ID:	966913877
Method Construction Code:	2
Method Construction:	Rotary (Convent.)
Other Method Construction:	

Pipe Information

Pipe ID:	11053027
Casing No:	1
Comment:	
Alt Name:	

Construction Record - Casing

Map Key	Number of Records	Direction/ Distance (m)	Elev/Diff (m)	Site
---------	-------------------	----------------------------	------------------	------

Casing ID:	930817487
Layer:	1
Material:	1
Open Hole or Material:	STEEL
Depth From:	
Depth To:	86.0
Casing Diameter:	5.0
Casing Diameter UOM:	inch
Casing Depth UOM:	ft

Construction Record - Screen

Screen ID:	933392846
Layer:	1
Slot:	014
Screen Top Depth:	86.0
Screen End Depth:	89.0
Screen Material:	
Screen Depth UOM:	ft
Screen Diameter UOM:	inch
Screen Diameter:	5.0

Results of Well Yield Testing

Pumping Test Method Desc:	PUMP
Pump Test ID:	996913877
Pump Set At:	
Static Level:	12.0
Final Level After Pumping:	80.0
Recommended Pump Depth:	30.0
Pumping Rate:	20.0
Flowing Rate:	
Recommended Pump Rate:	8.0
Levels UOM:	ft
Rate UOM:	GPM
Water State After Test Code:	1
Water State After Test:	CLEAR
Pumping Test Method:	1
Pumping Duration HR:	1
Pumping Duration MIN:	0
Flowing:	No

Draw Down & Recovery

Pump Test Detail ID:	934364758
Test Type:	Recovery
Test Duration:	15
Test Level:	12.0
Test Level UOM:	ft

Water Details

Water ID:	933997037
Layer:	1
Kind Code:	1
Kind:	FRESH
Water Found Depth:	70.0
Water Found Depth UOM:	ft

Links

Map Key	Number of Records	Direction/ Distance (m)	Elev/Diff (m)	Site	
Bore Hole ID:	10504457			Tag No:	
Depth M:	29.5656			Contractor:	1663
Year Completed:	1976			Path:	691\6913877.pdf
Well Completed Dt:	1976/07/20			Latitude:	43.8731912903832
Audit No:				Longitude:	-79.5411082525109

38 **1 of 1** **SE/0.0** **262.8 / -3.64** **ON** **BORE**

Borehole ID:	590319	Inclin FLG:	No
OGF ID:	215500914	SP Status:	Initial Entry
Status:	Unknown	Surv Elev:	No
Type:	Outcrop	Piezometer:	No
Use:		Primary Name:	OGS-OLW-62-286
Completion Date:		Municipality:	
Static Water Level:		Lot:	
Primary Water Use:		Township:	
Sec. Water Use:		Latitude DD:	43.872936
Total Depth m:	.9	Longitude DD:	-79.521234
Depth Ref:	Ground Surface	UTM Zone:	17
Depth Elev:		Easting:	618812
Drill Method:		Northing:	4858823
Orig Ground Elev m:	261	Location Accuracy:	
Elev Reliabil Note:		Accuracy:	Not Applicable
DEM Ground Elev m:	262		
Concession:			
Location D:			
Survey D:			
Comments:			

Borehole Geology Stratum

Geology Stratum ID:	218339748	Mat Consistency:	
Top Depth:	0	Material Moisture:	
Bottom Depth:	.9	Material Texture:	
Material Color:		Non Geo Mat Type:	
Material 1:	Till	Geologic Formation:	
Material 2:	Sand	Geologic Group:	
Material 3:		Geologic Period:	
Material 4:		Depositional Gen:	
Gsc Material Description:			
Stratum Description:	Di sa **Note: Many records provided by the department have a truncated [Stratum Description] field.		

Source

Source Type:	Data Survey	Source Appl:	Spatial/Tabular
Source Orig:	Ontario Geological Survey	Source Iden:	6
Source Date:	Varies to 2004	Scale or Res:	1:50,000
Confidence:	H	Horizontal:	NAD83
Observatio:		Verticalda:	Mean Average Sea Level
Source Name:	Ontario Geological Survey Fieldwork Mapping		
Source Details:	YPDT Master Database A: -242609187		
Confiden 1:	Location taken from OGS 1:50,000 maps by CAMC staff or consultants.		

Source List

Source Identifier:	6	Horizontal Datum:	NAD83
Source Type:	Data Survey	Vertical Datum:	Mean Average Sea Level
Source Date:	Varies to 2004	Projection Name:	Universal Transvers Mercator
Scale or Resolution:	1:50,000		
Source Name:	Ontario Geological Survey Fieldwork Mapping		
Source Originators:	Ontario Geological Survey		

Map Key	Number of Records	Direction/ Distance (m)	Elev/Diff (m)	Site	DB
---------	-------------------	----------------------------	------------------	------	----

<u>39</u>	1 of 1	SSW/0.0	254.9 / -11.58	lot 26 con 4 ON	WWIS
-----------	--------	---------	----------------	--------------------	------

Well ID:	6913007	Flowing (Y/N):	
Construction Date:		Flow Rate:	
Use 1st:	Domestic	Data Entry Status:	
Use 2nd:	0	Data Src:	1
Final Well Status:	Water Supply	Date Received:	22-Dec-1975 00:00:00
Water Type:		Selected Flag:	TRUE
Casing Material:		Abandonment Rec:	
Audit No:		Contractor:	3108
Tag:		Form Version:	1
Constructn Method:		Owner:	
Elevation (m):		County:	YORK
Elevatn Reliability:		Lot:	026
Depth to Bedrock:		Concession:	04
Well Depth:		Concession Name:	CON
Overburden/Bedrock:		Easting NAD83:	
Pump Rate:		Northing NAD83:	
Static Water Level:		Zone:	
Clear/Cloudy:		UTM Reliability:	
Municipality:	VAUGHAN TOWN (VAUGHAN TWP)		
Site Info:			
PDF URL (Map):	https://d2khazk8e83rdv.cloudfront.net/moe_mapping/downloads/2Water/Wells_pdfs/691\6913007.pdf		

Additional Detail(s) (Map)

Well Completed Date:	1975/11/07
Year Completed:	1975
Depth (m):	25.6032
Latitude:	43.870319852552
Longitude:	-79.5348310483376
Path:	691\6913007.pdf

Bore Hole Information

Bore Hole ID:	10503600	Elevation:	
DP2BR:		Elevrc:	
Spatial Status:		Zone:	17
Code OB:		East83:	617724.70
Code OB Desc:		North83:	4858513.00
Open Hole:		Org CS:	
Cluster Kind:		UTMRC:	4
Date Completed:	07-Nov-1975 00:00:00	UTMRC Desc:	margin of error : 30 m - 100 m
Remarks:		Location Method:	p4
Loc Method Desc:	Original Pre1985 UTM Rel Code 4: margin of error : 30 m - 100 m		
Elevrc Desc:			
Location Source Date:			
Improvement Location Source:			
Improvement Location Method:			
Source Revision Comment:			
Supplier Comment:			

Overburden and Bedrock

Materials Interval

Formation ID:	932762915
Layer:	3
Color:	2
General Color:	GREY

Map Key	Number of Records	Direction/ Distance (m)	Elev/Diff (m)	Site
---------	-------------------	----------------------------	------------------	------

Mat1:		05		
Most Common Material:		CLAY		
Mat2:		28		
Mat2 Desc:		SAND		
Mat3:				
Mat3 Desc:				
Formation Top Depth:		31.0		
Formation End Depth:		67.0		
Formation End Depth UOM:		ft		

Overburden and Bedrock
Materials Interval

Formation ID:		932762913		
Layer:		1		
Color:		8		
General Color:		BLACK		
Mat1:		02		
Most Common Material:		TOPSOIL		
Mat2:				
Mat2 Desc:				
Mat3:				
Mat3 Desc:				
Formation Top Depth:		0.0		
Formation End Depth:		3.0		
Formation End Depth UOM:		ft		

Overburden and Bedrock
Materials Interval

Formation ID:		932762914		
Layer:		2		
Color:		6		
General Color:		BROWN		
Mat1:		05		
Most Common Material:		CLAY		
Mat2:		12		
Mat2 Desc:		STONES		
Mat3:				
Mat3 Desc:				
Formation Top Depth:		3.0		
Formation End Depth:		31.0		
Formation End Depth UOM:		ft		

Overburden and Bedrock
Materials Interval

Formation ID:		932762917		
Layer:		5		
Color:		3		
General Color:		BLUE		
Mat1:		08		
Most Common Material:		FINE SAND		
Mat2:				
Mat2 Desc:				
Mat3:				
Mat3 Desc:				
Formation Top Depth:		81.0		
Formation End Depth:		84.0		
Formation End Depth UOM:		ft		

Overburden and Bedrock

Map Key	Number of Records	Direction/ Distance (m)	Elev/Diff (m)	Site
---------	-------------------	----------------------------	------------------	------

Materials Interval

Formation ID:	932762916
Layer:	4
Color:	3
General Color:	BLUE
Mat1:	05
Most Common Material:	CLAY
Mat2:	08
Mat2 Desc:	FINE SAND
Mat3:	
Mat3 Desc:	
Formation Top Depth:	67.0
Formation End Depth:	81.0
Formation End Depth UOM:	ft

Method of Construction & Well Use

Method Construction ID:	966913007
Method Construction Code:	1
Method Construction:	Cable Tool
Other Method Construction:	

Pipe Information

Pipe ID:	11052170
Casing No:	1
Comment:	
Alt Name:	

Construction Record - Casing

Casing ID:	930816600
Layer:	1
Material:	1
Open Hole or Material:	STEEL
Depth From:	
Depth To:	81.0
Casing Diameter:	6.0
Casing Diameter UOM:	inch
Casing Depth UOM:	ft

Construction Record - Screen

Screen ID:	933392292
Layer:	1
Slot:	006
Screen Top Depth:	81.0
Screen End Depth:	84.0
Screen Material:	
Screen Depth UOM:	ft
Screen Diameter UOM:	inch
Screen Diameter:	6.0

Results of Well Yield Testing

Pumping Test Method Desc:	BAILER
Pump Test ID:	996913007
Pump Set At:	
Static Level:	18.0
Final Level After Pumping:	78.0

Map Key	Number of Records	Direction/ Distance (m)	Elev/Diff (m)	Site	DB
Recommended Pump Depth:		83.0			
Pumping Rate:		9.0			
Flowing Rate:					
Recommended Pump Rate:		7.0			
Levels UOM:		ft			
Rate UOM:		GPM			
Water State After Test Code:		1			
Water State After Test:		CLEAR			
Pumping Test Method:		2			
Pumping Duration HR:		2			
Pumping Duration MIN:		0			
Flowing:		No			

Water Details

Water ID:	933996190
Layer:	1
Kind Code:	5
Kind:	Not stated
Water Found Depth:	81.0
Water Found Depth UOM:	ft

Links

Bore Hole ID:	10503600	Tag No:	
Depth M:	25.6032	Contractor:	3108
Year Completed:	1975	Path:	691\6913007.pdf
Well Completed Dt:	1975/11/07	Latitude:	43.870319852552
Audit No:		Longitude:	-79.5348310483376

40	1 of 1	NE/0.0	285.8 / 19.35	KIRBY RD KEELE ST lot 30 con 4 Vaughan ON	WWIS
Well ID:	7333388	Flowing (Y/N):			
Construction Date:		Flow Rate:			
Use 1st:	Monitoring	Data Entry Status:			
Use 2nd:		Data Src:			
Final Well Status:	Abandoned-Other	Date Received:	22-May-2019 00:00:00		
Water Type:		Selected Flag:	TRUE		
Casing Material:		Abandonment Rec:	Yes		
Audit No:	Z310133	Contractor:	7201		
Tag:	A243582	Form Version:	7		
Constructn Method:		Owner:			
Elevation (m):		County:	YORK		
Elevatn Reliability:		Lot:	030		
Depth to Bedrock:		Concession:	04		
Well Depth:		Concession Name:	CON		
Overburden/Bedrock:		Easting NAD83:			
Pump Rate:		Northing NAD83:			
Static Water Level:		Zone:			
Clear/Cloudy:		UTM Reliability:			
Municipality:	VAUGHAN TOWN (VAUGHAN TWP)				
Site Info:					

PDF URL (Map): https://d2khazk8e83rdv.cloudfront.net/moe_mapping/downloads/2Water/Wells_pdfs/733\7333388.pdf

Additional Detail(s) (Map)

Well Completed Date:	2019/04/09
Year Completed:	2019
Depth (m):	
Latitude:	43.8877925966615

Map Key	Number of Records	Direction/ Distance (m)	Elev/Diff (m)	Site
Longitude: Path:			-79.5219995399684 733\7333388.pdf	

Bore Hole Information

Bore Hole ID:	1007458460	Elevation:	
DP2BR:		Elevrc:	
Spatial Status:		Zone:	17
Code OB:		East83:	618721.00
Code OB Desc:		North83:	4860472.00
Open Hole:		Org CS:	UTM83
Cluster Kind:		UTMRC:	4
Date Completed:	09-Apr-2019 00:00:00	UTMRC Desc:	margin of error : 30 m - 100 m
Remarks:		Location Method:	wwr
Loc Method Desc:	on Water Well Record		
Elevrc Desc:			
Location Source Date:			
Improvement Location Source:			
Improvement Location Method:			
Source Revision Comment:			
Supplier Comment:			

**Annular Space/Abandonment
Sealing Record**

Plug ID:	1007914667
Layer:	1
Plug From:	0.0
Plug To:	20.0
Plug Depth UOM:	ft

Pipe Information

Pipe ID:	1007913103
Casing No:	0
Comment:	
Alt Name:	

Construction Record - Casing

Casing ID:	1007916085
Layer:	1
Material:	5
Open Hole or Material:	PLASTIC
Depth From:	
Depth To:	
Casing Diameter:	2.25
Casing Diameter UOM:	Inch
Casing Depth UOM:	

Results of Well Yield Testing

Pumping Test Method Desc:	
Pump Test ID:	1007916862
Pump Set At:	
Static Level:	
Final Level After Pumping:	
Recommended Pump Depth:	
Pumping Rate:	
Flowing Rate:	
Recommended Pump Rate:	
Levels UOM:	ft

Map Key	Number of Records	Direction/ Distance (m)	Elev/Diff (m)	Site
Rate UOM:		GPM		
Water State After Test Code:				
Water State After Test:				
Pumping Test Method:		0		
Pumping Duration HR:				
Pumping Duration MIN:				
Flowing:				

Hole Diameter

Hole ID:	1007915429
Diameter:	8.25
Depth From:	0.0
Depth To:	6.0
Hole Depth UOM:	ft
Hole Diameter UOM:	Inch

Links

Bore Hole ID:	1007458460	Tag No:	A243582
Depth M:		Contractor:	7201
Year Completed:	2019	Path:	733\7333388.pdf
Well Completed Dt:	2019/04/09	Latitude:	43.8877925966615
Audit No:	Z310133	Longitude:	-79.5219995399684

<u>41</u>	1 of 1	ENE/0.0	284.6 / 18.16	lot 29 con 4 ON	WWIS
-----------	--------	---------	---------------	--------------------	------

Well ID:	6906609	Flowing (Y/N):	
Construction Date:		Flow Rate:	
Use 1st:	Domestic	Data Entry Status:	
Use 2nd:	0	Data Src:	1
Final Well Status:	Water Supply	Date Received:	26-Oct-1951 00:00:00
Water Type:		Selected Flag:	TRUE
Casing Material:		Abandonment Rec:	
Audit No:		Contractor:	2501
Tag:		Form Version:	1
Constructn Method:		Owner:	
Elevation (m):		County:	YORK
Elevatn Reliability:		Lot:	029
Depth to Bedrock:		Concession:	04
Well Depth:		Concession Name:	CON
Overburden/Bedrock:		Easting NAD83:	
Pump Rate:		Northing NAD83:	
Static Water Level:		Zone:	
Clear/Cloudy:		UTM Reliability:	
Municipality:	VAUGHAN TOWN (VAUGHAN TWP)		
Site Info:			

PDF URL (Map): https://d2khazk8e83rdv.cloudfront.net/moe_mapping/downloads/2Water/Wells_pdfs/690\6906609.pdf

Additional Detail(s) (Map)

Well Completed Date:	1948/11/28
Year Completed:	1948
Depth (m):	36.576
Latitude:	43.8867993083288
Longitude:	-79.520384567027
Path:	690\6906609.pdf

Bore Hole Information

Map Key	Number of Records	Direction/ Distance (m)	Elev/Diff (m)	Site	
Bore Hole ID:	10497308			Elevation:	
DP2BR:				Elevrc:	
Spatial Status:				Zone:	17
Code OB:				East83:	618852.70
Code OB Desc:				North83:	4860364.00
Open Hole:				Org CS:	
Cluster Kind:				UTMRC:	9
Date Completed:	28-Nov-1948 00:00:00			UTMRC Desc:	unknown UTM
Remarks:				Location Method:	p9
Loc Method Desc:		Original Pre1985 UTM Rel Code 9: unknown UTM			
Elevrc Desc:					
Location Source Date:					
Improvement Location Source:					
Improvement Location Method:					
Source Revision Comment:					
Supplier Comment:					
<u>Overburden and Bedrock</u>					
<u>Materials Interval</u>					
Formation ID:	932734637				
Layer:	1				
Color:	3				
General Color:	BLUE				
Mat1:	05				
Most Common Material:	CLAY				
Mat2:	07				
Mat2 Desc:	QUICKSAND				
Mat3:					
Mat3 Desc:					
Formation Top Depth:	0.0				
Formation End Depth:	120.0				
Formation End Depth UOM:	ft				
<u>Method of Construction & Well Use</u>					
Method Construction ID:	966906609				
Method Construction Code:	8				
Method Construction:	Jetting				
Other Method Construction:					
<u>Pipe Information</u>					
Pipe ID:	11045878				
Casing No.:	1				
Comment:					
Alt Name:					
<u>Construction Record - Casing</u>					
Casing ID:	930809679				
Layer:	1				
Material:	1				
Open Hole or Material:	STEEL				
Depth From:					
Depth To:	115.0				
Casing Diameter:	2.0				
Casing Diameter UOM:	inch				
Casing Depth UOM:	ft				

Map Key	Number of Records	Direction/ Distance (m)	Elev/Diff (m)	Site	DB
---------	-------------------	-------------------------	---------------	------	----

Construction Record - Screen

Screen ID: 933388865
 Layer: 1
 Slot: 007
 Screen Top Depth: 115.0
 Screen End Depth: 120.0
 Screen Material:
 Screen Depth UOM: ft
 Screen Diameter UOM: inch
 Screen Diameter: 2.0

Results of Well Yield Testing

Pumping Test Method Desc: PUMP
 Pump Test ID: 996906609
 Pump Set At:
 Static Level: 80.0
 Final Level After Pumping: 115.0
 Recommended Pump Depth:
 Pumping Rate: 2.0
 Flowing Rate:
 Recommended Pump Rate:
 Levels UOM: ft
 Rate UOM: GPM
 Water State After Test Code: 1
 Water State After Test: CLEAR
 Pumping Test Method: 1
 Pumping Duration HR:
 Pumping Duration MIN:
 Flowing: No

Water Details

Water ID: 933990016
 Layer: 1
 Kind Code: 1
 Kind: FRESH
 Water Found Depth: 120.0
 Water Found Depth UOM: ft

Links

Bore Hole ID:	10497308	Tag No:	
Depth M:	36.576	Contractor:	2501
Year Completed:	1948	Path:	690\6906609.pdf
Well Completed Dt:	1948/11/28	Latitude:	43.8867993083288
Audit No:		Longitude:	-79.520384567027

42	1 of 1	WNW/0.0	274.9 / 8.41	2932 KIRBY ROAD Vaughan ON	WWIS
----	--------	---------	--------------	-------------------------------	------

Well ID:	7296803	Flowing (Y/N):	
Construction Date:		Flow Rate:	
Use 1st:	Test Hole	Data Entry Status:	
Use 2nd:		Data Src:	
Final Well Status:	Test Hole	Date Received:	06-Oct-2017 00:00:00
Water Type:		Selected Flag:	TRUE
Casing Material:		Abandonment Rec:	
Audit No:	Z264200	Contractor:	7215
Tag:	A232251	Form Version:	7
Constructn Method:		Owner:	

Map Key	Number of Records	Direction/ Distance (m)	Elev/Diff (m)	Site	
				County:	YORK
				Lot:	
				Concession:	
				Concession Name:	
				Easting NAD83:	
				Northing NAD83:	
				Zone:	
				UTM Reliability:	
		VAUGHAN TOWN (VAUGHAN TWP)			
PDF URL (Map):		https://d2khazk8e83rdv.cloudfront.net/moe_mapping/downloads/2Water/Wells_pdfs/729\7296803.pdf			

Additional Detail(s) (Map)

Well Completed Date: 2017/08/23
 Year Completed: 2017
 Depth (m): 19.812
 Latitude: 43.887127994189
 Longitude: -79.5417478193889
 Path: 729\7296803.pdf

Bore Hole Information

Bore Hole ID:	1006758468	Elevation:	
DP2BR:		Elevrc:	
Spatial Status:		Zone:	17
Code OB:		East83:	617136.00
Code OB Desc:		North83:	4860370.00
Open Hole:		Org CS:	UTM83
Cluster Kind:		UTMRC:	4
Date Completed:	23-Aug-2017 00:00:00	UTMRC Desc:	margin of error : 30 m - 100 m
Remarks:		Location Method:	wwr
Loc Method Desc:	on Water Well Record		
Elevrc Desc:			
Location Source Date:			
Improvement Location Source:			
Improvement Location Method:			
Source Revision Comment:			
Supplier Comment:			

Overburden and Bedrock

Materials Interval

Formation ID: 1006924012
 Layer: 5
 Color: 2
 General Color: GREY
 Mat1: 28
 Most Common Material: SAND
 Mat2: 06
 Mat2 Desc: SILT
 Mat3:
 Mat3 Desc:
 Formation Top Depth: 50.0
 Formation End Depth: 65.0
 Formation End Depth UOM: ft

Overburden and Bedrock

Materials Interval

Formation ID: 1006924010

Map Key	Number of Records	Direction/ Distance (m)	Elev/Diff (m)	Site	
Layer:		3			
Color:		2			
General Color:		GREY			
Mat1:		28			
Most Common Material:		SAND			
Mat2:					
Mat2 Desc:					
Mat3:					
Mat3 Desc:					
Formation Top Depth:		20.0			
Formation End Depth:		23.0			
Formation End Depth UOM:		ft			
<u>Overburden and Bedrock</u>					
<u>Materials Interval</u>					
Formation ID:		1006924011			
Layer:		4			
Color:		2			
General Color:		GREY			
Mat1:		06			
Most Common Material:		SILT			
Mat2:		28			
Mat2 Desc:		SAND			
Mat3:		66			
Mat3 Desc:		DENSE			
Formation Top Depth:		23.0			
Formation End Depth:		50.0			
Formation End Depth UOM:		ft			
<u>Overburden and Bedrock</u>					
<u>Materials Interval</u>					
Formation ID:		1006924008			
Layer:		1			
Color:		6			
General Color:		BROWN			
Mat1:		01			
Most Common Material:		FILL			
Mat2:					
Mat2 Desc:					
Mat3:					
Mat3 Desc:					
Formation Top Depth:		0.0			
Formation End Depth:		4.0			
Formation End Depth UOM:		ft			
<u>Overburden and Bedrock</u>					
<u>Materials Interval</u>					
Formation ID:		1006924009			
Layer:		2			
Color:		6			
General Color:		BROWN			
Mat1:		06			
Most Common Material:		SILT			
Mat2:		34			
Mat2 Desc:		TILL			
Mat3:		05			
Mat3 Desc:		CLAY			
Formation Top Depth:		4.0			
Formation End Depth:		20.0			
Formation End Depth UOM:		ft			

Map Key	Number of Records	Direction/ Distance (m)	Elev/Diff (m)	Site
---------	-------------------	----------------------------	------------------	------

Annular Space/Abandonment
Sealing Record

Plug ID: 1006924021
 Layer: 3
 Plug From: 50.0
 Plug To: 53.0
 Plug Depth UOM: ft

Annular Space/Abandonment
Sealing Record

Plug ID: 1006924020
 Layer: 2
 Plug From: 1.0
 Plug To: 50.0
 Plug Depth UOM: ft

Annular Space/Abandonment
Sealing Record

Plug ID: 1006924019
 Layer: 1
 Plug From: 0.0
 Plug To: 1.0
 Plug Depth UOM: ft

Annular Space/Abandonment
Sealing Record

Plug ID: 1006924022
 Layer: 4
 Plug From: 53.0
 Plug To: 65.0
 Plug Depth UOM: ft

Method of Construction & Well
Use

Method Construction ID: 1006924018
 Method Construction Code: 2
 Method Construction: Rotary (Convent.)
 Other Method Construction:

Pipe Information

Pipe ID: 1006924007
 Casing No: 0
 Comment:
 Alt Name:

Construction Record - Casing

Casing ID: 1006924015
 Layer: 1
 Material: 5
 Open Hole or Material: PLASTIC
 Depth From: 0.0
 Depth To: 55.0

Map Key	Number of Records	Direction/ Distance (m)	Elev/Diff (m)	Site
Casing Diameter:			2.0	
Casing Diameter UOM:			inch	
Casing Depth UOM:			ft	

Construction Record - Screen

Screen ID:	1006924016
Layer:	1
Slot:	10
Screen Top Depth:	55.0
Screen End Depth:	65.0
Screen Material:	5
Screen Depth UOM:	ft
Screen Diameter UOM:	inch
Screen Diameter:	2.0

Water Details

Water ID:	1006924014
Layer:	
Kind Code:	
Kind:	
Water Found Depth:	
Water Found Depth UOM:	ft

Hole Diameter

Hole ID:	1006924013
Diameter:	9.0
Depth From:	0.0
Depth To:	65.0
Hole Depth UOM:	ft
Hole Diameter UOM:	inch

Links

Bore Hole ID:	1006758468	Tag No:	A232251
Depth M:	19.812	Contractor:	7215
Year Completed:	2017	Path:	729\7296803.pdf
Well Completed Dt:	2017/08/23	Latitude:	43.887127994189
Audit No:	Z264200	Longitude:	-79.5417478193889

43	1 of 1	NNE/0.0	290.4 / 23.98	lot 30 con 4 ON	WWIS
Well ID:	6906501	Flowing (Y/N):			
Construction Date:		Flow Rate:			
Use 1st:	Commerical	Data Entry Status:			
Use 2nd:	0	Data Src:	1		
Final Well Status:	Water Supply	Date Received:	26-Aug-1958 00:00:00		
Water Type:		Selected Flag:	TRUE		
Casing Material:		Abandonment Rec:			
Audit No:		Contractor:	1515		
Tag:		Form Version:	1		
Constructn Method:		Owner:			
Elevation (m):		County:	YORK		
Elevatn Reliabilty:		Lot:	030		
Depth to Bedrock:		Concession:	04		
Well Depth:		Concession Name:	CON		
Overburden/Bedrock:		Easting NAD83:			
Pump Rate:		Northing NAD83:			

Map Key	Number of Records	Direction/ Distance (m)	Elev/Diff (m)	Site	
Static Water Level: Clear/Cloudy: Municipality: Site Info:		VAUGHAN TOWN (VAUGHAN TWP)		Zone: UTM Reliability:	
PDF URL (Map):		https://d2khazk8e83rdv.cloudfront.net/moe_mapping/downloads/2Water/Wells_pdfs/690\6906501.pdf			
<u>Additional Detail(s) (Map)</u>					
Well Completed Date: Year Completed: Depth (m): Latitude: Longitude: Path:		1958/05/31 1958 48.1584 43.8896277041792 -79.5246607009982 690\6906501.pdf			
<u>Bore Hole Information</u>					
Bore Hole ID: DP2BR: Spatial Status: Code OB: Code OB Desc: Open Hole: Cluster Kind: Date Completed: Remarks: Loc Method Desc: Elevrc Desc: Location Source Date: Improvement Location Source: Improvement Location Method: Source Revision Comment: Supplier Comment:		10497200		Elevation: Elevrc: Zone: East83: North83: Org CS: UTMRC: UTMRC Desc: Location Method:	
				17 618503.60 4860672.00 9 unknown UTM p9	
		31-May-1958 00:00:00		Original Pre1985 UTM Rel Code 9: unknown UTM	
<u>Overburden and Bedrock</u> <u>Materials Interval</u>					
Formation ID: Layer: Color: General Color: Mat1: Most Common Material: Mat2: Mat2 Desc: Mat3: Mat3 Desc: Formation Top Depth: Formation End Depth: Formation End Depth UOM:		932734064 2 09 MEDIUM SAND 11 GRAVEL 30.0 140.0 ft			
<u>Overburden and Bedrock</u> <u>Materials Interval</u>					
Formation ID: Layer: Color: General Color: Mat1: Most Common Material: Mat2:		932734063 1 24 PREV. DRILLED			

Map Key	Number of Records	Direction/ Distance (m)	Elev/Diff (m)	Site
Mat2 Desc:				
Mat3:				
Mat3 Desc:				
Formation Top Depth:		0.0		
Formation End Depth:		30.0		
Formation End Depth UOM:		ft		
<u>Overburden and Bedrock</u>				
<u>Materials Interval</u>				
Formation ID:		932734066		
Layer:		4		
Color:				
General Color:				
Mat1:		09		
Most Common Material:		MEDIUM SAND		
Mat2:				
Mat2 Desc:				
Mat3:				
Mat3 Desc:				
Formation Top Depth:		150.0		
Formation End Depth:		158.0		
Formation End Depth UOM:		ft		
<u>Overburden and Bedrock</u>				
<u>Materials Interval</u>				
Formation ID:		932734065		
Layer:		3		
Color:				
General Color:				
Mat1:		07		
Most Common Material:		QUICKSAND		
Mat2:				
Mat2 Desc:				
Mat3:				
Mat3 Desc:				
Formation Top Depth:		140.0		
Formation End Depth:		150.0		
Formation End Depth UOM:		ft		
<u>Method of Construction & Well</u>				
<u>Use</u>				
Method Construction ID:		966906501		
Method Construction Code:		8		
Method Construction:		Jetting		
Other Method Construction:				
<u>Pipe Information</u>				
Pipe ID:		11045770		
Casing No:		1		
Comment:				
Alt Name:				
<u>Construction Record - Casing</u>				
Casing ID:		930809568		
Layer:		1		
Material:		1		
Open Hole or Material:		STEEL		

Map Key	Number of Records	Direction/ Distance (m)	Elev/Diff (m)	Site
---------	-------------------	----------------------------	------------------	------

Depth From:
Depth To: 153.0
Casing Diameter: 3.0
Casing Diameter UOM: inch
Casing Depth UOM: ft

Construction Record - Screen

Screen ID: 933388804
Layer: 1
Slot: 007
Screen Top Depth: 153.0
Screen End Depth: 158.0
Screen Material:
Screen Depth UOM: ft
Screen Diameter UOM: inch
Screen Diameter: 3.0

Results of Well Yield Testing

Pumping Test Method Desc: PUMP
Pump Test ID: 996906501
Pump Set At:
Static Level: 60.0
Final Level After Pumping: 145.0
Recommended Pump Depth:
Pumping Rate: 6.0
Flowing Rate:
Recommended Pump Rate:
Levels UOM: ft
Rate UOM: GPM
Water State After Test Code: 1
Water State After Test: CLEAR
Pumping Test Method: 1
Pumping Duration HR: 4
Pumping Duration MIN: 0
Flowing: No

Water Details

Water ID: 933989927
Layer: 1
Kind Code: 1
Kind: FRESH
Water Found Depth: 150.0
Water Found Depth UOM: ft

Links

Bore Hole ID: 10497200	Tag No:
Depth M: 48.1584	Contractor: 1515
Year Completed: 1958	Path: 690\6906501.pdf
Well Completed Dt: 1958/05/31	Latitude: 43.8896277041792
Audit No:	Longitude: -79.5246607009982

<u>44</u>	1 of 1	SW/0.0	257.0 / -9.46	lot 27 con 4 ON	WWIS
-----------	--------	--------	---------------	--------------------	------

Well ID: 6906605	Flowing (Y/N):
Construction Date:	Flow Rate:
Use 1st: Domestic	Data Entry Status:

Map Key	Number of Records	Direction/ Distance (m)	Elev/Diff (m)	Site	
Use 2nd:	0			Data Src:	1
Final Well Status:	Water Supply			Date Received:	25-Feb-1957 00:00:00
Water Type:				Selected Flag:	TRUE
Casing Material:				Abandonment Rec:	
Audit No:				Contractor:	1622
Tag:				Form Version:	1
Constructn Method:				Owner:	
Elevation (m):				County:	YORK
Elevatn Reliability:				Lot:	027
Depth to Bedrock:				Concession:	04
Well Depth:				Concession Name:	CON
Overburden/Bedrock:				Easting NAD83:	
Pump Rate:				Northing NAD83:	
Static Water Level:				Zone:	
Clear/Cloudy:				UTM Reliability:	
Municipality:		VAUGHAN TOWN (VAUGHAN TWP)			
Site Info:					
PDF URL (Map):		https://d2khazk8e83rdv.cloudfront.net/moe_mapping/downloads/2Water/Wells_pdfs/690\6906605.pdf			

Additional Detail(s) (Map)

Well Completed Date: 1956/10/16
Year Completed: 1956
Depth (m): 12.192
Latitude: 43.872292800263
Longitude: -79.5412546354
Path: 690\6906605.pdf

Bore Hole Information

Bore Hole ID:	10497304	Elevation:	
DP2BR:		Elevrc:	
Spatial Status:		Zone:	17
Code OB:		East83:	617204.70
Code OB Desc:		North83:	4858723.00
Open Hole:		Org CS:	
Cluster Kind:		UTMRC:	4
Date Completed:	16-Oct-1956 00:00:00	UTMRC Desc:	margin of error : 30 m - 100 m
Remarks:		Location Method:	p4
Loc Method Desc:	Original Pre1985 UTM Rel Code 4: margin of error : 30 m - 100 m		
Elevrc Desc:			
Location Source Date:			
Improvement Location Source:			
Improvement Location Method:			
Source Revision Comment:			
Supplier Comment:			

Overburden and Bedrock**Materials Interval**

Formation ID: 932734623
Layer: 2
Color:
General Color:
Mat1: 08
Most Common Material: FINE SAND
Mat2:
Mat2 Desc:
Mat3:
Mat3 Desc:
Formation Top Depth: 15.0
Formation End Depth: 40.0

Map Key	Number of Records	Direction/ Distance (m)	Elev/Diff (m)	Site
Formation End Depth UOM:		ft		
<u>Overburden and Bedrock Materials Interval</u>				
Formation ID:	932734622			
Layer:	1			
Color:				
General Color:				
Mat1:	23			
Most Common Material:	PREVIOUSLY DUG			
Mat2:				
Mat2 Desc:				
Mat3:				
Mat3 Desc:				
Formation Top Depth:	0.0			
Formation End Depth:	15.0			
Formation End Depth UOM:	ft			
<u>Method of Construction & Well Use</u>				
Method Construction ID:	966906605			
Method Construction Code:	1			
Method Construction:	Cable Tool			
Other Method Construction:				
<u>Pipe Information</u>				
Pipe ID:	11045874			
Casing No:	1			
Comment:				
Alt Name:				
<u>Construction Record - Casing</u>				
Casing ID:	930809675			
Layer:	1			
Material:	1			
Open Hole or Material:	STEEL			
Depth From:				
Depth To:	40.0			
Casing Diameter:	4.0			
Casing Diameter UOM:	inch			
Casing Depth UOM:	ft			
<u>Results of Well Yield Testing</u>				
Pumping Test Method Desc:	PUMP			
Pump Test ID:	996906605			
Pump Set At:				
Static Level:	12.0			
Final Level After Pumping:	32.0			
Recommended Pump Depth:				
Pumping Rate:	6.0			
Flowing Rate:				
Recommended Pump Rate:				
Levels UOM:	ft			
Rate UOM:	GPM			
Water State After Test Code:	1			
Water State After Test:	CLEAR			
Pumping Test Method:	1			

Map Key	Number of Records	Direction/ Distance (m)	Elev/Diff (m)	Site	
Pumping Duration HR:		5			
Pumping Duration MIN:		0			
Flowing:		No			

Water Details

Water ID: 933990012
 Layer: 1
 Kind Code: 1
 Kind: FRESH
 Water Found Depth: 12.0
 Water Found Depth UOM: ft

Links

Bore Hole ID:	10497304	Tag No:	
Depth M:	12.192	Contractor:	1622
Year Completed:	1956	Path:	690\6906605.pdf
Well Completed Dt:	1956/10/16	Latitude:	43.872292800263
Audit No:		Longitude:	-79.5412546354

<u>45</u>	1 of 1	SW/0.0	258.0 / -8.46	lot 27 con 4 ON	WWIS
-----------	--------	--------	---------------	--------------------	------

Well ID:	6906604	Flowing (Y/N):	
Construction Date:		Flow Rate:	
Use 1st:	Domestic	Data Entry Status:	
Use 2nd:	0	Data Src:	1
Final Well Status:	Water Supply	Date Received:	03-Mar-1954 00:00:00
Water Type:		Selected Flag:	TRUE
Casing Material:		Abandonment Rec:	
Audit No:		Contractor:	1622
Tag:		Form Version:	1
Constructn Method:		Owner:	
Elevation (m):		County:	YORK
Elevatn Reliabilty:		Lot:	027
Depth to Bedrock:		Concession:	04
Well Depth:		Concession Name:	CON
Overburden/Bedrock:		Easting NAD83:	
Pump Rate:		Northing NAD83:	
Static Water Level:		Zone:	
Clear/Cloudy:		UTM Reliability:	
Municipality:	VAUGHAN TOWN (VAUGHAN TWP)		
Site Info:			

PDF URL (Map): https://d2khazk8e83rdv.cloudfront.net/moe_mapping/downloads/2Water/Wells_pdfs/690\6906604.pdf

Additional Detail(s) (Map)

Well Completed Date: 1953/12/12
 Year Completed: 1953
 Depth (m): 28.0416
 Latitude: 43.8722492259499
 Longitude: -79.5413677126018
 Path: 690\6906604.pdf

Bore Hole Information

Bore Hole ID:	10497303	Elevation:	
DP2BR:		Elevrc:	
Spatial Status:		Zone:	17

Map Key	Number of Records	Direction/ Distance (m)	Elev/Diff (m)	Site	
Code OB:				East83:	617195.70
Code OB Desc:				North83:	4858718.00
Open Hole:				Org CS:	
Cluster Kind:				UTMRC:	9
Date Completed:	12-Dec-1953 00:00:00			UTMRC Desc:	unknown UTM
Remarks:				Location Method:	p9
Loc Method Desc:		Original Pre1985 UTM Rel Code 9: unknown UTM			
Elevrc Desc:					
Location Source Date:					
Improvement Location Source:					
Improvement Location Method:					
Source Revision Comment:					
Supplier Comment:					

Overburden and Bedrock

Materials Interval

Formation ID: 932734618
Layer: 3
Color: 3
General Color: BLUE
Mat1: 05
Most Common Material: CLAY
Mat2: 09
Mat2 Desc: MEDIUM SAND
Mat3:
Mat3 Desc:
Formation Top Depth: 25.0
Formation End Depth: 32.0
Formation End Depth UOM: ft

Overburden and Bedrock

Materials Interval

Formation ID: 932734619
Layer: 4
Color: 3
General Color: BLUE
Mat1: 08
Most Common Material: FINE SAND
Mat2:
Mat2 Desc:
Mat3:
Mat3 Desc:
Formation Top Depth: 32.0
Formation End Depth: 36.0
Formation End Depth UOM: ft

Overburden and Bedrock

Materials Interval

Formation ID: 932734621
Layer: 6
Color: 3
General Color: BLUE
Mat1: 09
Most Common Material: MEDIUM SAND
Mat2:
Mat2 Desc:
Mat3:
Mat3 Desc:
Formation Top Depth: 76.0
Formation End Depth: 92.0

Map Key	Number of Records	Direction/ Distance (m)	Elev/Diff (m)	Site
Formation End Depth UOM:		ft		
<u>Overburden and Bedrock Materials Interval</u>				
Formation ID:	932734620			
Layer:	5			
Color:	3			
General Color:	BLUE			
Mat1:	05			
Most Common Material:	CLAY			
Mat2:				
Mat2 Desc:				
Mat3:				
Mat3 Desc:				
Formation Top Depth:	36.0			
Formation End Depth:	76.0			
Formation End Depth UOM:	ft			
<u>Overburden and Bedrock Materials Interval</u>				
Formation ID:	932734616			
Layer:	1			
Color:				
General Color:				
Mat1:	02			
Most Common Material:	TOPSOIL			
Mat2:				
Mat2 Desc:				
Mat3:				
Mat3 Desc:				
Formation Top Depth:	0.0			
Formation End Depth:	2.0			
Formation End Depth UOM:	ft			
<u>Overburden and Bedrock Materials Interval</u>				
Formation ID:	932734617			
Layer:	2			
Color:	5			
General Color:	YELLOW			
Mat1:	05			
Most Common Material:	CLAY			
Mat2:	12			
Mat2 Desc:	STONES			
Mat3:				
Mat3 Desc:				
Formation Top Depth:	2.0			
Formation End Depth:	25.0			
Formation End Depth UOM:	ft			
<u>Method of Construction & Well Use</u>				
Method Construction ID:	966906604			
Method Construction Code:	1			
Method Construction:	Cable Tool			
Other Method Construction:				
<u>Pipe Information</u>				

Map Key	Number of Records	Direction/ Distance (m)	Elev/Diff (m)	Site
Pipe ID:		11045873		
Casing No:		1		
Comment:				
Alt Name:				
<u>Construction Record - Casing</u>				
Casing ID:		930809674		
Layer:		1		
Material:		1		
Open Hole or Material:		STEEL		
Depth From:				
Depth To:		87.0		
Casing Diameter:		4.0		
Casing Diameter UOM:		inch		
Casing Depth UOM:		ft		
<u>Construction Record - Screen</u>				
Screen ID:		933388861		
Layer:		1		
Slot:		007		
Screen Top Depth:		87.0		
Screen End Depth:		92.0		
Screen Material:				
Screen Depth UOM:		ft		
Screen Diameter UOM:		inch		
Screen Diameter:		4.0		
<u>Results of Well Yield Testing</u>				
Pumping Test Method Desc:		PUMP		
Pump Test ID:		996906604		
Pump Set At:				
Static Level:		18.0		
Final Level After Pumping:		22.0		
Recommended Pump Depth:				
Pumping Rate:		10.0		
Flowing Rate:				
Recommended Pump Rate:				
Levels UOM:		ft		
Rate UOM:		GPM		
Water State After Test Code:		1		
Water State After Test:		CLEAR		
Pumping Test Method:		1		
Pumping Duration HR:		5		
Pumping Duration MIN:		0		
Flowing:		No		
<u>Water Details</u>				
Water ID:		933990011		
Layer:		1		
Kind Code:		1		
Kind:		FRESH		
Water Found Depth:		76.0		
Water Found Depth UOM:		ft		
<u>Links</u>				
Bore Hole ID:		10497303		Tag No:

Map Key	Number of Records	Direction/ Distance (m)	Elev/Diff (m)	Site	DB
Depth M:	28.0416			Contractor:	1622
Year Completed:	1953			Path:	690\6906604.pdf
Well Completed Dt:	1953/12/12			Latitude:	43.8722492259499
Audit No:				Longitude:	-79.5413677126018

46	1 of 1	WNW/0.0	270.8 / 4.38	lot 30 con 4 ON	WWIS
Well ID:	6906611			Flowing (Y/N):	
Construction Date:				Flow Rate:	
Use 1st:	Domestic			Data Entry Status:	
Use 2nd:	Livestock			Data Src:	1
Final Well Status:	Water Supply			Date Received:	17-Jan-1967 00:00:00
Water Type:				Selected Flag:	TRUE
Casing Material:				Abandonment Rec:	
Audit No:				Contractor:	1622
Tag:				Form Version:	1
Constructn Method:				Owner:	
Elevation (m):				County:	YORK
Elevatn Reliability:				Lot:	030
Depth to Bedrock:				Concession:	04
Well Depth:				Concession Name:	CON
Overburden/Bedrock:				Easting NAD83:	
Pump Rate:				Northing NAD83:	
Static Water Level:				Zone:	
Clear/Cloudy:				UTM Reliability:	
Municipality:		VAUGHAN TOWN (VAUGHAN TWP)			
Site Info:					
PDF URL (Map):					https://d2khazk8e83rdv.cloudfront.net/moe_mapping/downloads/2Water/Wells_pdfs/690\6906611.pdf

Additional Detail(s) (Map)

Well Completed Date:	1966/08/19
Year Completed:	1966
Depth (m):	29.2608
Latitude:	43.885312736638
Longitude:	-79.544137453702
Path:	690\6906611.pdf

Bore Hole Information

Bore Hole ID:	10497310	Elevation:	
DP2BR:		Elevrc:	
Spatial Status:		Zone:	17
Code OB:		East83:	616947.60
Code OB Desc:		North83:	4860165.00
Open Hole:		Org CS:	
Cluster Kind:		UTMRC:	5
Date Completed:	19-Aug-1966 00:00:00	UTMRC Desc:	margin of error : 100 m - 300 m
Remarks:		Location Method:	p5
Loc Method Desc:	Original Pre1985 UTM Rel Code 5: margin of error : 100 m - 300 m		
Elevrc Desc:			
Location Source Date:			
Improvement Location Source:			
Improvement Location Method:			
Source Revision Comment:			
Supplier Comment:			

Overburden and Bedrock Materials Interval

Map Key	Number of Records	Direction/ Distance (m)	Elev/Diff (m)	Site
---------	-------------------	----------------------------	------------------	------

Formation ID:	932734644			
Layer:	4			
Color:				
General Color:				
Mat1:	11			
Most Common Material:	GRAVEL			
Mat2:				
Mat2 Desc:				
Mat3:				
Mat3 Desc:				
Formation Top Depth:	92.0			
Formation End Depth:	96.0			
Formation End Depth UOM:	ft			

Overburden and Bedrock
Materials Interval

Formation ID:	932734641			
Layer:	1			
Color:	6			
General Color:	BROWN			
Mat1:	05			
Most Common Material:	CLAY			
Mat2:				
Mat2 Desc:				
Mat3:				
Mat3 Desc:				
Formation Top Depth:	0.0			
Formation End Depth:	10.0			
Formation End Depth UOM:	ft			

Overburden and Bedrock
Materials Interval

Formation ID:	932734642			
Layer:	2			
Color:	3			
General Color:	BLUE			
Mat1:	05			
Most Common Material:	CLAY			
Mat2:				
Mat2 Desc:				
Mat3:				
Mat3 Desc:				
Formation Top Depth:	10.0			
Formation End Depth:	30.0			
Formation End Depth UOM:	ft			

Overburden and Bedrock
Materials Interval

Formation ID:	932734643			
Layer:	3			
Color:				
General Color:				
Mat1:	14			
Most Common Material:	HARDPAN			
Mat2:	11			
Mat2 Desc:	GRAVEL			
Mat3:				
Mat3 Desc:				
Formation Top Depth:	30.0			
Formation End Depth:	92.0			

Map Key	Number of Records	Direction/ Distance (m)	Elev/Diff (m)	Site
Formation End Depth UOM:		ft		
<u>Method of Construction & Well Use</u>				
Method Construction ID:	966906611			
Method Construction Code:	1			
Method Construction:	Cable Tool			
Other Method Construction:				
<u>Pipe Information</u>				
Pipe ID:	11045880			
Casing No:	1			
Comment:				
Alt Name:				
<u>Construction Record - Casing</u>				
Casing ID:	930809681			
Layer:	1			
Material:	1			
Open Hole or Material:	STEEL			
Depth From:				
Depth To:	92.0			
Casing Diameter:	5.0			
Casing Diameter UOM:	inch			
Casing Depth UOM:	ft			
<u>Construction Record - Screen</u>				
Screen ID:	933388867			
Layer:	1			
Slot:	020			
Screen Top Depth:	92.0			
Screen End Depth:	96.0			
Screen Material:				
Screen Depth UOM:	ft			
Screen Diameter UOM:	inch			
Screen Diameter:	5.0			
<u>Results of Well Yield Testing</u>				
Pumping Test Method Desc:	PUMP			
Pump Test ID:	996906611			
Pump Set At:				
Static Level:	30.0			
Final Level After Pumping:	92.0			
Recommended Pump Depth:	92.0			
Pumping Rate:	8.0			
Flowing Rate:				
Recommended Pump Rate:	8.0			
Levels UOM:	ft			
Rate UOM:	GPM			
Water State After Test Code:	1			
Water State After Test:	CLEAR			
Pumping Test Method:	1			
Pumping Duration HR:	8			
Pumping Duration MIN:	0			
Flowing:	No			

Map Key	Number of Records	Direction/ Distance (m)	Elev/Diff (m)	Site	DB
---------	-------------------	-------------------------	---------------	------	----

Water Details

Water ID: 933990018
 Layer: 1
 Kind Code: 1
 Kind: FRESH
 Water Found Depth: 92.0
 Water Found Depth UOM: ft

Links

Bore Hole ID:	10497310	Tag No:	
Depth M:	29.2608	Contractor:	1622
Year Completed:	1966	Path:	690\6906611.pdf
Well Completed Dt:	1966/08/19	Latitude:	43.885312736638
Audit No:		Longitude:	-79.544137453702

<u>47</u>	1 of 1	NNE/0.0	290.4 / 23.96	KIRBY RD KEELE ST lot 30 con 4 Vaughan ON	WWIS
-----------	--------	---------	---------------	--	------

Well ID:	7333384	Flowing (Y/N):	
Construction Date:		Flow Rate:	
Use 1st:	Monitoring	Data Entry Status:	
Use 2nd:		Data Src:	
Final Well Status:		Date Received:	22-May-2019 00:00:00
Water Type:		Selected Flag:	TRUE
Casing Material:		Abandonment Rec:	Yes
Audit No:	Z304831	Contractor:	7201
Tag:	A242432	Form Version:	7
Constructn Method:		Owner:	
Elevation (m):		County:	YORK
Elevatn Reliabilty:		Lot:	030
Depth to Bedrock:		Concession:	04
Well Depth:		Concession Name:	CON
Overburden/Bedrock:		Easting NAD83:	
Pump Rate:		Northing NAD83:	
Static Water Level:		Zone:	
Clear/Cloudy:		UTM Reliability:	
Municipality:	VAUGHAN TOWN (VAUGHAN TWP)		
Site Info:			
PDF URL (Map):	https://d2khazk8e83rdv.cloudfront.net/moe_mapping/downloads/2Water/Wells_pdfs/733\7333384.pdf		

Additional Detail(s) (Map)

Well Completed Date: 2019/04/09
 Year Completed: 2019
 Depth (m):
 Latitude: 43.8900606374587
 Longitude: -79.5247197304422
 Path: 733\7333384.pdf

Bore Hole Information

Bore Hole ID:	1007457972	Elevation:	
DP2BR:		Elevrc:	
Spatial Status:		Zone:	17
Code OB:		East83:	618498.00
Code OB Desc:		North83:	4860720.00
Open Hole:		Org CS:	UTM83
Cluster Kind:		UTMRC:	4
Date Completed:	09-Apr-2019 00:00:00	UTMRC Desc:	margin of error : 30 m - 100 m

Map Key	Number of Records	Direction/ Distance (m)	Elev/Diff (m)	Site	DB
Remarks:		Location Method:			wwr
Loc Method Desc:		on Water Well Record			
Elevrc Desc:					
Location Source Date:					
Improvement Location Source:					
Improvement Location Method:					
Source Revision Comment:					
Supplier Comment:					
<u>Annular Space/Abandonment</u>					
<u>Sealing Record</u>					
Plug ID:		1007914663			
Layer:		1			
Plug From:		0.0			
Plug To:		20.0			
Plug Depth UOM:		ft			
<u>Pipe Information</u>					
Pipe ID:		1007913099			
Casing No:		0			
Comment:					
Alt Name:					
<u>Construction Record - Casing</u>					
Casing ID:		1007916081			
Layer:		1			
Material:		5			
Open Hole or Material:		PLASTIC			
Depth From:					
Depth To:					
Casing Diameter:		2.0			
Casing Diameter UOM:		Inch			
Casing Depth UOM:					
<u>Results of Well Yield Testing</u>					
Pumping Test Method Desc:					
Pump Test ID:		1007916858			
Pump Set At:					
Static Level:					
Final Level After Pumping:					
Recommended Pump Depth:					
Pumping Rate:					
Flowing Rate:					
Recommended Pump Rate:					
Levels UOM:		ft			
Rate UOM:		GPM			
Water State After Test Code:					
Water State After Test:					
Pumping Test Method:		0			
Pumping Duration HR:					
Pumping Duration MIN:					
Flowing:					
<u>Hole Diameter</u>					
Hole ID:		1007915424			
Diameter:		8.25			
Depth From:		0.0			

Map Key	Number of Records	Direction/ Distance (m)	Elev/Diff (m)	Site	
Depth To:		6.0			
Hole Depth UOM:		ft			
Hole Diameter UOM:		Inch			

Links

Bore Hole ID:	1007457972	Tag No:	A242432
Depth M:		Contractor:	7201
Year Completed:	2019	Path:	733\7333384.pdf
Well Completed Dt:	2019/04/09	Latitude:	43.8900606374587
Audit No:	Z304831	Longitude:	-79.5247197304422

48	1 of 1	SW/0.0	251.4 / -15.07	lot 26 con 4 ON	WWIS
Well ID:	6912786	Flowing (Y/N):			
Construction Date:		Flow Rate:			
Use 1st:	Domestic	Data Entry Status:			
Use 2nd:	0	Data Src:	1		
Final Well Status:	Water Supply	Date Received:	23-Sep-1975 00:00:00		
Water Type:		Selected Flag:	TRUE		
Casing Material:		Abandonment Rec:			
Audit No:		Contractor:	4743		
Tag:		Form Version:	1		
Constructn Method:		Owner:			
Elevation (m):		County:	YORK		
Elevatn Reliabilty:		Lot:	026		
Depth to Bedrock:		Concession:	04		
Well Depth:		Concession Name:	CON		
Overburden/Bedrock:		Easting NAD83:			
Pump Rate:		Northing NAD83:			
Static Water Level:		Zone:			
Clear/Cloudy:		UTM Reliability:			
Municipality:	VAUGHAN TOWN (VAUGHAN TWP)				
Site Info:					

PDF URL (Map): https://d2khazk8e83rdv.cloudfront.net/moe_mapping/downloads/2Water/Wells_pdfs/691\6912786.pdf

Additional Detail(s) (Map)

Well Completed Date:	1975/08/25
Year Completed:	1975
Depth (m):	23.7744
Latitude:	43.8706856144331
Longitude:	-79.5394892190946
Path:	691\6912786.pdf

Bore Hole Information

Bore Hole ID:	10503382	Elevation:	
DP2BR:		Elevrc:	
Spatial Status:		Zone:	17
Code OB:		East83:	617349.70
Code OB Desc:		North83:	4858547.00
Open Hole:		Org CS:	
Cluster Kind:		UTMRC:	4
Date Completed:	25-Aug-1975 00:00:00	UTMRC Desc:	margin of error : 30 m - 100 m
Remarks:		Location Method:	p4
Loc Method Desc:	Original Pre1985 UTM Rel Code 4: margin of error : 30 m - 100 m		
Elevrc Desc:			
Location Source Date:			
Improvement Location Source:			

Map Key	Number of Records	Direction/ Distance (m)	Elev/Diff (m)	Site
---------	-------------------	----------------------------	------------------	------

Improvement Location Method:
 Source Revision Comment:
 Supplier Comment:

Overburden and Bedrock
Materials Interval

Formation ID: 932761894
 Layer: 3
 Color: 2
 General Color: GREY
 Mat1: 05
 Most Common Material: CLAY
 Mat2: 11
 Mat2 Desc: GRAVEL
 Mat3:
 Mat3 Desc:
 Formation Top Depth: 15.0
 Formation End Depth: 60.0
 Formation End Depth UOM: ft

Overburden and Bedrock
Materials Interval

Formation ID: 932761892
 Layer: 1
 Color: 2
 General Color: GREY
 Mat1: 02
 Most Common Material: TOPSOIL
 Mat2:
 Mat2 Desc:
 Mat3:
 Mat3 Desc:
 Formation Top Depth: 0.0
 Formation End Depth: 1.0
 Formation End Depth UOM: ft

Overburden and Bedrock
Materials Interval

Formation ID: 932761895
 Layer: 4
 Color: 6
 General Color: BROWN
 Mat1: 08
 Most Common Material: FINE SAND
 Mat2:
 Mat2 Desc:
 Mat3:
 Mat3 Desc:
 Formation Top Depth: 60.0
 Formation End Depth: 78.0
 Formation End Depth UOM: ft

Overburden and Bedrock
Materials Interval

Formation ID: 932761893
 Layer: 2
 Color: 6
 General Color: BROWN

Map Key	Number of Records	Direction/ Distance (m)	Elev/Diff (m)	Site
---------	-------------------	----------------------------	------------------	------

Mat1:		05		
Most Common Material:		CLAY		
Mat2:				
Mat2 Desc:				
Mat3:				
Mat3 Desc:				
Formation Top Depth:		1.0		
Formation End Depth:		15.0		
Formation End Depth UOM:		ft		

Method of Construction & Well Use

Method Construction ID:	966912786
Method Construction Code:	1
Method Construction:	Cable Tool
Other Method Construction:	

Pipe Information

Pipe ID:	11051952
Casing No:	1
Comment:	
Alt Name:	

Construction Record - Casing

Casing ID:	930816355
Layer:	1
Material:	1
Open Hole or Material:	STEEL
Depth From:	
Depth To:	67.0
Casing Diameter:	6.0
Casing Diameter UOM:	inch
Casing Depth UOM:	ft

Construction Record - Screen

Screen ID:	933392129
Layer:	1
Slot:	006
Screen Top Depth:	67.0
Screen End Depth:	75.0
Screen Material:	
Screen Depth UOM:	ft
Screen Diameter UOM:	inch
Screen Diameter:	6.0

Results of Well Yield Testing

Pumping Test Method Desc:	BAILER
Pump Test ID:	996912786
Pump Set At:	
Static Level:	18.0
Final Level After Pumping:	68.0
Recommended Pump Depth:	75.0
Pumping Rate:	5.0
Flowing Rate:	
Recommended Pump Rate:	5.0
Levels UOM:	ft
Rate UOM:	GPM

Map Key	Number of Records	Direction/ Distance (m)	Elev/Diff (m)	Site	
Water State After Test Code:	1				
Water State After Test:		CLEAR			
Pumping Test Method:	2				
Pumping Duration HR:	2				
Pumping Duration MIN:	0				
Flowing:	No				

Draw Down & Recovery

Pump Test Detail ID:	934362012
Test Type:	Recovery
Test Duration:	15
Test Level:	35.0
Test Level UOM:	ft

Draw Down & Recovery

Pump Test Detail ID:	934883318
Test Type:	Recovery
Test Duration:	45
Test Level:	18.0
Test Level UOM:	ft

Draw Down & Recovery

Pump Test Detail ID:	934623680
Test Type:	Recovery
Test Duration:	30
Test Level:	21.0
Test Level UOM:	ft

Water Details

Water ID:	933995975
Layer:	1
Kind Code:	1
Kind:	FRESH
Water Found Depth:	65.0
Water Found Depth UOM:	ft

Links

Bore Hole ID:	10503382	Tag No:	
Depth M:	23.7744	Contractor:	4743
Year Completed:	1975	Path:	691\6912786.pdf
Well Completed Dt:	1975/08/25	Latitude:	43.8706856144331
Audit No:		Longitude:	-79.5394892190946

49

1 of 1

NE/0.0

289.9 / 23.45

lot 30 con 4
Vaughan ON

WWIS

Well ID:	7332840	Flowing (Y/N):	
Construction Date:		Flow Rate:	
Use 1st:	Monitoring	Data Entry Status:	
Use 2nd:		Data Src:	
Final Well Status:	Observation Wells	Date Received:	14-May-2019 00:00:00
Water Type:		Selected Flag:	TRUE
Casing Material:		Abandonment Rec:	
Audit No:	Z282361	Contractor:	7464
Tag:	A250689	Form Version:	7
Constructn Method:		Owner:	

Map Key	Number of Records	Direction/ Distance (m)	Elev/Diff (m)	Site	
Elevation (m):				County:	YORK
Elevatn Reliabilty:				Lot:	030
Depth to Bedrock:				Concession:	04
Well Depth:				Concession Name:	CON
Overburden/Bedrock:				Easting NAD83:	
Pump Rate:				Northing NAD83:	
Static Water Level:				Zone:	
Clear/Cloudy:				UTM Reliability:	
Municipality:		VAUGHAN TOWN (VAUGHAN TWP)			
Site Info:					
PDF URL (Map):		https://d2khazk8e83rdv.cloudfront.net/moe_mapping/downloads/2Water/Wells_pdfs/733\7332840.pdf			

Additional Detail(s) (Map)

Well Completed Date: 2019/01/10
Year Completed: 2019
Depth (m): 9.144
Latitude: 43.8882607545742
Longitude: -79.5206060837897
Path: 733\7332840.pdf

Bore Hole Information

Bore Hole ID:	1007434697	Elevation:	
DP2BR:		Elevrc:	
Spatial Status:		Zone:	17
Code OB:		East83:	618832.00
Code OB Desc:		North83:	4860526.00
Open Hole:		Org CS:	UTM83
Cluster Kind:		UTMRC:	4
Date Completed:	10-Jan-2019 00:00:00	UTMRC Desc:	margin of error : 30 m - 100 m
Remarks:		Location Method:	wwr
Loc Method Desc:	on Water Well Record		
Elevrc Desc:			
Location Source Date:			
Improvement Location Source:			
Improvement Location Method:			
Source Revision Comment:			
Supplier Comment:			

Overburden and Bedrock Materials Interval

Formation ID: 1007905482
Layer: 1
Color: 6
General Color: BROWN
Mat1: 02
Most Common Material: TOPSOIL
Mat2:
Mat2 Desc:
Mat3:
Mat3 Desc:
Formation Top Depth: 0.0
Formation End Depth: 1.0
Formation End Depth UOM: ft

Overburden and Bedrock Materials Interval

Formation ID: 1007905485

Map Key	Number of Records	Direction/ Distance (m)	Elev/Diff (m)	Site
---------	-------------------	----------------------------	------------------	------

Layer:	4			
Color:	2			
General Color:	GREY			
Mat1:	28			
Most Common Material:	SAND			
Mat2:	91			
Mat2 Desc:	WATER-BEARING			
Mat3:				
Mat3 Desc:				
Formation Top Depth:	25.0			
Formation End Depth:	30.0			
Formation End Depth UOM:	ft			

Overburden and Bedrock
Materials Interval

Formation ID:	1007905484			
Layer:	3			
Color:	2			
General Color:	GREY			
Mat1:	28			
Most Common Material:	SAND			
Mat2:	06			
Mat2 Desc:	SILT			
Mat3:	84			
Mat3 Desc:	SILTY			
Formation Top Depth:	20.0			
Formation End Depth:	25.0			
Formation End Depth UOM:	ft			

Overburden and Bedrock
Materials Interval

Formation ID:	1007905483			
Layer:	2			
Color:	6			
General Color:	BROWN			
Mat1:	28			
Most Common Material:	SAND			
Mat2:	06			
Mat2 Desc:	SILT			
Mat3:	84			
Mat3 Desc:	SILTY			
Formation Top Depth:	1.0			
Formation End Depth:	20.0			
Formation End Depth UOM:	ft			

Annular Space/Abandonment
Sealing Record

Plug ID:	1007906805			
Layer:	2			
Plug From:	18.0			
Plug To:	0.0			
Plug Depth UOM:	ft			

Annular Space/Abandonment
Sealing Record

Plug ID:	1007906804			
Layer:	1			
Plug From:	30.0			

<i>Map Key</i>	<i>Number of Records</i>	<i>Direction/ Distance (m)</i>	<i>Elev/Diff (m)</i>	<i>Site</i>	
<i>Plug To:</i>		18.0			
<i>Plug Depth UOM:</i>		ft			
<u>Method of Construction & Well Use</u>					
<i>Method Construction ID:</i>		1007908574			
<i>Method Construction Code:</i>		6			
<i>Method Construction:</i>		Boring			
<i>Other Method Construction:</i>					
<u>Pipe Information</u>					
<i>Pipe ID:</i>		1007904410			
<i>Casing No:</i>		0			
<i>Comment:</i>					
<i>Alt Name:</i>					
<u>Construction Record - Casing</u>					
<i>Casing ID:</i>		1007908977			
<i>Layer:</i>		1			
<i>Material:</i>		5			
<i>Open Hole or Material:</i>		PLASTIC			
<i>Depth From:</i>		0.0			
<i>Depth To:</i>		20.0			
<i>Casing Diameter:</i>		2.0			
<i>Casing Diameter UOM:</i>		Inch			
<i>Casing Depth UOM:</i>		ft			
<u>Construction Record - Screen</u>					
<i>Screen ID:</i>		1007909450			
<i>Layer:</i>		1			
<i>Slot:</i>		10			
<i>Screen Top Depth:</i>		20.0			
<i>Screen End Depth:</i>		30.0			
<i>Screen Material:</i>		5			
<i>Screen Depth UOM:</i>		ft			
<i>Screen Diameter UOM:</i>		inch			
<i>Screen Diameter:</i>		2.0			
<u>Results of Well Yield Testing</u>					
<i>Pumping Test Method Desc:</i>					
<i>Pump Test ID:</i>		1007910029			
<i>Pump Set At:</i>					
<i>Static Level:</i>					
<i>Final Level After Pumping:</i>					
<i>Recommended Pump Depth:</i>					
<i>Pumping Rate:</i>					
<i>Flowing Rate:</i>					
<i>Recommended Pump Rate:</i>					
<i>Levels UOM:</i>		ft			
<i>Rate UOM:</i>		GPM			
<i>Water State After Test Code:</i>					
<i>Water State After Test:</i>					
<i>Pumping Test Method:</i>		0			
<i>Pumping Duration HR:</i>					
<i>Pumping Duration MIN:</i>					
<i>Flowing:</i>					

Map Key	Number of Records	Direction/ Distance (m)	Elev/Diff (m)	Site	
---------	-------------------	----------------------------	------------------	------	--

Hole Diameter

Hole ID: 1007907993
 Diameter: 10.0
 Depth From: 0.0
 Depth To: 30.0
 Hole Depth UOM: ft
 Hole Diameter UOM: Inch

Links

Bore Hole ID:	1007434697	Tag No:	A250689
Depth M:	9.144	Contractor:	7464
Year Completed:	2019	Path:	733\7332840.pdf
Well Completed Dt:	2019/01/10	Latitude:	43.8882607545742
Audit No:	Z282361	Longitude:	-79.5206060837897

<u>50</u>	1 of 1	NE/0.0	292.0 / 25.52	KIRBY RD KEELE ST lot 30 con 4 Vaughan ON	WWIS
-----------	--------	--------	---------------	--	------

Well ID:	7333385	Flowing (Y/N):	
Construction Date:		Flow Rate:	
Use 1st:	Monitoring	Data Entry Status:	
Use 2nd:		Data Src:	
Final Well Status:	Abandoned-Other	Date Received:	22-May-2019 00:00:00
Water Type:		Selected Flag:	TRUE
Casing Material:		Abandonment Rec:	Yes
Audit No:	Z304830	Contractor:	7201
Tag:	A241204	Form Version:	7
Constructn Method:		Owner:	
Elevation (m):		County:	YORK
Elevatn Reliabilty:		Lot:	030
Depth to Bedrock:		Concession:	04
Well Depth:		Concession Name:	CON
Overburden/Bedrock:		Easting NAD83:	
Pump Rate:		Northing NAD83:	
Static Water Level:		Zone:	
Clear/Cloudy:		UTM Reliability:	
Municipality:	VAUGHAN TOWN (VAUGHAN TWP)		
Site Info:			
PDF URL (Map):	https://d2khazk8e83rdv.cloudfront.net/moe_mapping/downloads/2Water/Wells_pdfs/733\7333385.pdf		

Additional Detail(s) (Map)

Well Completed Date: 2019/04/09
 Year Completed: 2019
 Depth (m):
 Latitude: 43.8900730133158
 Longitude: -79.5242836845515
 Path: 733\7333385.pdf

Bore Hole Information

Bore Hole ID:	1007458448	Elevation:	
DP2BR:		Elevrc:	
Spatial Status:		Zone:	17
Code OB:		East83:	618533.00
Code OB Desc:		North83:	4860722.00
Open Hole:		Org CS:	UTM83
Cluster Kind:		UTMRC:	4

Map Key	Number of Records	Direction/ Distance (m)	Elev/Diff (m)	Site	
Date Completed:	09-Apr-2019 00:00:00			UTMRC Desc:	margin of error : 30 m - 100 m
Remarks:				Location Method:	wwr
Loc Method Desc:		on Water Well Record			
Elevrc Desc:					
Location Source Date:					
Improvement Location Source:					
Improvement Location Method:					
Source Revision Comment:					
Supplier Comment:					

Annular Space/Abandonment Sealing Record

Plug ID: 1007914664
 Layer: 1
 Plug From: 0.0
 Plug To: 20.0
 Plug Depth UOM: ft

Pipe Information

Pipe ID: 1007913100
 Casing No: 0
 Comment:
 Alt Name:

Construction Record - Casing

Casing ID: 1007916082
 Layer: 1
 Material: 5
 Open Hole or Material: PLASTIC
 Depth From: 0.0
 Depth To:
 Casing Diameter: 2.0
 Casing Diameter UOM: Inch
 Casing Depth UOM: ft

Results of Well Yield Testing

Pumping Test Method Desc:
 Pump Test ID: 1007916859
 Pump Set At:
 Static Level:
 Final Level After Pumping:
 Recommended Pump Depth:
 Pumping Rate:
 Flowing Rate:
 Recommended Pump Rate:
 Levels UOM: ft
 Rate UOM: GPM
 Water State After Test Code:
 Water State After Test:
 Pumping Test Method: 0
 Pumping Duration HR:
 Pumping Duration MIN:
 Flowing:

Hole Diameter

Hole ID: 1007915425
 Diameter: 8.25

Map Key	Number of Records	Direction/ Distance (m)	Elev/Diff (m)	Site	DB
Depth From:		0.0			
Depth To:		6.0			
Hole Depth UOM:		ft			
Hole Diameter UOM:		Inch			
<u>Hole Diameter</u>					
Hole ID:		1007915426			
Diameter:					
Depth From:					
Depth To:					
Hole Depth UOM:		ft			
Hole Diameter UOM:		Inch			
<u>Links</u>					
Bore Hole ID:	1007458448			Tag No:	A241204
Depth M:				Contractor:	7201
Year Completed:	2019			Path:	733\7333385.pdf
Well Completed Dt:	2019/04/09			Latitude:	43.8900730133158
Audit No:	Z304830			Longitude:	-79.5242836845515

51	1 of 1	SW/0.0	257.5 / -8.95	lot 26 con 4 ON	WWIS
Well ID:	6919616			Flowing (Y/N):	
Construction Date:				Flow Rate:	
Use 1st:	Domestic			Data Entry Status:	
Use 2nd:				Data Src:	1
Final Well Status:	Water Supply			Date Received:	02-Jun-1988 00:00:00
Water Type:				Selected Flag:	TRUE
Casing Material:				Abandonment Rec:	
Audit No:	26272			Contractor:	3108
Tag:				Form Version:	1
Constructn Method:				Owner:	
Elevation (m):				County:	YORK
Elevatn Reliability:				Lot:	026
Depth to Bedrock:				Concession:	04
Well Depth:				Concession Name:	CON
Overburden/Bedrock:				Easting NAD83:	
Pump Rate:				Northing NAD83:	
Static Water Level:				Zone:	
Clear/Cloudy:				UTM Reliability:	
Municipality:	VAUGHAN TOWN (VAUGHAN TWP)				
Site Info:					
PDF URL (Map):	https://d2khazk8e83rdv.cloudfront.net/moe_mapping/downloads/2Water/Wells_pdfs/691\6919616.pdf				

Additional Detail(s) (Map)

Well Completed Date:	1988/05/27
Year Completed:	1988
Depth (m):	21.9456
Latitude:	43.8714895059949
Longitude:	-79.5410999908063
Path:	691\6919616.pdf

Bore Hole Information

Bore Hole ID:	10509939	Elevation:	
DP2BR:		Elevrc:	

Map Key	Number of Records	Direction/ Distance (m)	Elev/Diff (m)	Site	
Spatial Status:				Zone:	17
Code OB:				East83:	617218.70
Code OB Desc:				North83:	4858634.00
Open Hole:				Org CS:	
Cluster Kind:				UTMRC:	5
Date Completed:		27-May-1988 00:00:00		UTMRC Desc:	margin of error : 100 m - 300 m
Remarks:				Location Method:	wwr
Loc Method Desc:		on Water Well Record			
Elevrc Desc:					
Location Source Date:					
Improvement Location Source:					
Improvement Location Method:					
Source Revision Comment:					
Supplier Comment:					

Overburden and Bedrock

Materials Interval

Formation ID: 932797520
Layer: 8
Color: 3
General Color: BLUE
Mat1: 28
Most Common Material: SAND
Mat2:
Mat2 Desc:
Mat3:
Mat3 Desc:
Formation Top Depth: 51.0
Formation End Depth: 72.0
Formation End Depth UOM: ft

Overburden and Bedrock

Materials Interval

Formation ID: 932797515
Layer: 3
Color: 6
General Color: BROWN
Mat1: 28
Most Common Material: SAND
Mat2:
Mat2 Desc:
Mat3:
Mat3 Desc:
Formation Top Depth: 12.0
Formation End Depth: 15.0
Formation End Depth UOM: ft

Overburden and Bedrock

Materials Interval

Formation ID: 932797513
Layer: 1
Color: 6
General Color: BROWN
Mat1: 28
Most Common Material: SAND
Mat2:
Mat2 Desc:
Mat3:
Mat3 Desc:
Formation Top Depth: 0.0

Map Key	Number of Records	Direction/ Distance (m)	Elev/Diff (m)	Site
Formation End Depth:			5.0	
Formation End Depth UOM:			ft	
<u>Overburden and Bedrock Materials Interval</u>				
Formation ID:			932797514	
Layer:			2	
Color:			6	
General Color:			BROWN	
Mat1:			05	
Most Common Material:			CLAY	
Mat2:			28	
Mat2 Desc:			SAND	
Mat3:			12	
Mat3 Desc:			STONES	
Formation Top Depth:			5.0	
Formation End Depth:			12.0	
Formation End Depth UOM:			ft	
<u>Overburden and Bedrock Materials Interval</u>				
Formation ID:			932797519	
Layer:			7	
Color:			3	
General Color:			BLUE	
Mat1:			05	
Most Common Material:			CLAY	
Mat2:			11	
Mat2 Desc:			GRAVEL	
Mat3:				
Mat3 Desc:				
Formation Top Depth:			45.0	
Formation End Depth:			51.0	
Formation End Depth UOM:			ft	
<u>Overburden and Bedrock Materials Interval</u>				
Formation ID:			932797518	
Layer:			6	
Color:			3	
General Color:			BLUE	
Mat1:			05	
Most Common Material:			CLAY	
Mat2:			81	
Mat2 Desc:			SANDY	
Mat3:				
Mat3 Desc:				
Formation Top Depth:			39.0	
Formation End Depth:			45.0	
Formation End Depth UOM:			ft	
<u>Overburden and Bedrock Materials Interval</u>				
Formation ID:			932797516	
Layer:			4	
Color:			6	
General Color:			BROWN	
Mat1:			05	

Map Key	Number of Records	Direction/ Distance (m)	Elev/Diff (m)	Site
---------	-------------------	----------------------------	------------------	------

Most Common Material: CLAY
Mat2: 28
Mat2 Desc: SAND
Mat3:
Mat3 Desc:
Formation Top Depth: 15.0
Formation End Depth: 20.0
Formation End Depth UOM: ft

Overburden and Bedrock
Materials Interval

Formation ID: 932797517
Layer: 5
Color: 3
General Color: BLUE
Mat1: 05
Most Common Material: CLAY
Mat2:
Mat2 Desc:
Mat3:
Mat3 Desc:
Formation Top Depth: 20.0
Formation End Depth: 39.0
Formation End Depth UOM: ft

Method of Construction & Well
Use

Method Construction ID: 966919616
Method Construction Code: 2
Method Construction: Rotary (Convent.)
Other Method Construction:

Pipe Information

Pipe ID: 11058509
Casing No: 1
Comment:
Alt Name:

Construction Record - Casing

Casing ID: 930823675
Layer: 1
Material: 1
Open Hole or Material: STEEL
Depth From:
Depth To: 60.0
Casing Diameter: 6.0
Casing Diameter UOM: inch
Casing Depth UOM: ft

Construction Record - Screen

Screen ID: 933396536
Layer: 1
Slot: 006
Screen Top Depth: 69.0
Screen End Depth: 72.0
Screen Material:
Screen Depth UOM: ft

Map Key	Number of Records	Direction/ Distance (m)	Elev/Diff (m)	Site	
Screen Diameter UOM:		inch			
Screen Diameter:		6.0			

Results of Well Yield Testing

Pumping Test Method Desc: PUMP
Pump Test ID: 996919616
Pump Set At:
Static Level: 11.0
Final Level After Pumping: 67.0
Recommended Pump Depth: 70.0
Pumping Rate: 10.0
Flowing Rate:
Recommended Pump Rate: 10.0
Levels UOM: ft
Rate UOM: GPM
Water State After Test Code: 1
Water State After Test: CLEAR
Pumping Test Method: 1
Pumping Duration HR: 2
Pumping Duration MIN: 0
Flowing: No

Water Details

Water ID: 934002562
Layer: 1
Kind Code: 1
Kind: FRESH
Water Found Depth: 51.0
Water Found Depth UOM: ft

Links

Bore Hole ID: 10509939	Tag No:
Depth M: 21.9456	Contractor: 3108
Year Completed: 1988	Path: 691\6919616.pdf
Well Completed Dt: 1988/05/27	Latitude: 43.8714895059949
Audit No: 26272	Longitude: -79.5410999908063

52	1 of 1	NE/0.0	293.4 / 26.98	KIRBY RD KEELE ST lot 30 con 4 Vaughan ON	WWIS
Well ID: 7333391				Flowing (Y/N):	
Construction Date:				Flow Rate:	
Use 1st: Monitoring				Data Entry Status:	
Use 2nd:				Data Src:	
Final Well Status: Abandoned-Other				Date Received: 22-May-2019 00:00:00	
Water Type:				Selected Flag: TRUE	
Casing Material:				Abandonment Rec: Yes	
Audit No: Z310142				Contractor: 7201	
Tag: A242098				Form Version: 7	
Constructn Method:				Owner:	
Elevation (m):				County: YORK	
Elevatn Reliability:				Lot: 030	
Depth to Bedrock:				Concession: 04	
Well Depth:				Concession Name: CON	
Overburden/Bedrock:				Easting NAD83:	
Pump Rate:				Northing NAD83:	
Static Water Level:				Zone:	
Clear/Cloudy:				UTM Reliability:	
Municipality: VAUGHAN TOWN (VAUGHAN TWP)					

Site Info:

PDF URL (Map): https://d2khazk8e83rdv.cloudfront.net/moe_mapping/downloads/2Water/Wells_pdfs/733\7333391.pdf

Additional Detail(s) (Map)

Well Completed Date: 2019/04/09
Year Completed: 2019
Depth (m):
Latitude: 43.8894728412614
Longitude: -79.5224310664296
Path: 733\7333391.pdf

Bore Hole Information

Bore Hole ID:	1007458481	Elevation:	
DP2BR:		Elevrc:	
Spatial Status:		Zone:	17
Code OB:		East83:	618683.00
Code OB Desc:		North83:	4860658.00
Open Hole:		Org CS:	UTM83
Cluster Kind:		UTMRC:	4
Date Completed:	09-Apr-2019 00:00:00	UTMRC Desc:	margin of error : 30 m - 100 m
Remarks:		Location Method:	wwr
Loc Method Desc:	on Water Well Record		
Elevrc Desc:			
Location Source Date:			
Improvement Location Source:			
Improvement Location Method:			
Source Revision Comment:			
Supplier Comment:			

Annular Space/Abandonment Sealing Record

Plug ID: 1007914670
Layer: 1
Plug From: 0.0
Plug To: 20.0
Plug Depth UOM: ft

Pipe Information

Pipe ID: 1007913106
Casing No: 0
Comment:
Alt Name:

Construction Record - Casing

Casing ID: 1007916088
Layer: 1
Material: 5
Open Hole or Material: PLASTIC
Depth From:
Depth To:
Casing Diameter: 2.25
Casing Diameter UOM: Inch
Casing Depth UOM:

Results of Well Yield Testing

Map Key	Number of Records	Direction/ Distance (m)	Elev/Diff (m)	Site
---------	-------------------	-------------------------	---------------	------

Pumping Test Method Desc:
Pump Test ID: 1007916865
Pump Set At:
Static Level:
Final Level After Pumping:
Recommended Pump Depth:
Pumping Rate:
Flowing Rate:
Recommended Pump Rate:
Levels UOM: ft
Rate UOM: GPM
Water State After Test Code:
Water State After Test:
Pumping Test Method: 0
Pumping Duration HR:
Pumping Duration MIN:
Flowing:

Hole Diameter

Hole ID: 1007915432
Diameter: 8.25
Depth From: 0.0
Depth To: 6.0
Hole Depth UOM: ft
Hole Diameter UOM: Inch

Links

Bore Hole ID: 1007458481	Tag No: A242098
Depth M:	Contractor: 7201
Year Completed: 2019	Path: 733\7333391.pdf
Well Completed Dt: 2019/04/09	Latitude: 43.8894728412614
Audit No: Z310142	Longitude: -79.5224310664296

53	1 of 1	NE/0.0	290.3 / 23.86	lot 30 con 4 ON	WWIS
----	--------	--------	---------------	-----------------	------

Well ID: 6915399	Flowing (Y/N):
Construction Date:	Flow Rate:
Use 1st: Domestic	Data Entry Status:
Use 2nd: 0	Data Src: 1
Final Well Status: Water Supply	Date Received: 25-Apr-1980 00:00:00
Water Type:	Selected Flag: TRUE
Casing Material:	Abandonment Rec:
Audit No:	Contractor: 1663
Tag:	Form Version: 1
Constructn Method:	Owner:
Elevation (m):	County: YORK
Elevatn Reliabilty:	Lot: 030
Depth to Bedrock:	Concession: 04
Well Depth:	Concession Name: CON
Overburden/Bedrock:	Easting NAD83:
Pump Rate:	Northing NAD83:
Static Water Level:	Zone:
Clear/Cloudy:	UTM Reliability:
Municipality: VAUGHAN TOWN (VAUGHAN TWP)	
Site Info:	

PDF URL (Map):

Map Key	Number of Records	Direction/ Distance (m)	Elev/Diff (m)	Site	DB
---------	-------------------	----------------------------	------------------	------	----

Additional Detail(s) (Map)

Well Completed Date: 1979/10/30
 Year Completed: 1979
 Depth (m): 47.8536
 Latitude: 43.8886865903341
 Longitude: -79.520812161785
 Path:

Bore Hole Information

Bore Hole ID:	10505960	Elevation:	
DP2BR:		Elevrc:	
Spatial Status:		Zone:	17
Code OB:		East83:	618814.60
Code OB Desc:		North83:	4860573.00
Open Hole:		Org CS:	
Cluster Kind:		UTMRC:	5
Date Completed:	30-Oct-1979 00:00:00	UTMRC Desc:	margin of error : 100 m - 300 m
Remarks:		Location Method:	p5
Loc Method Desc:	Original Pre1985 UTM Rel Code 5: margin of error : 100 m - 300 m		
Elevrc Desc:			
Location Source Date:			
Improvement Location Source:			
Improvement Location Method:			
Source Revision Comment:			
Supplier Comment:			

Overburden and Bedrock

Materials Interval

Formation ID: 932775142
 Layer: 2
 Color: 5
 General Color: YELLOW
 Mat1: 05
 Most Common Material: CLAY
 Mat2:
 Mat2 Desc:
 Mat3:
 Mat3 Desc:
 Formation Top Depth: 1.0
 Formation End Depth: 14.0
 Formation End Depth UOM: ft

Overburden and Bedrock

Materials Interval

Formation ID: 932775149
 Layer: 9
 Color: 2
 General Color: GREY
 Mat1: 08
 Most Common Material: FINE SAND
 Mat2:
 Mat2 Desc:
 Mat3:
 Mat3 Desc:
 Formation Top Depth: 134.0
 Formation End Depth: 140.0
 Formation End Depth UOM: ft

Map Key	Number of Records	Direction/ Distance (m)	Elev/Diff (m)	Site
---------	-------------------	----------------------------	------------------	------

Overburden and Bedrock
Materials Interval

Formation ID:	932775146
Layer:	6
Color:	3
General Color:	BLUE
Mat1:	05
Most Common Material:	CLAY
Mat2:	81
Mat2 Desc:	SANDY
Mat3:	
Mat3 Desc:	
Formation Top Depth:	38.0
Formation End Depth:	109.0
Formation End Depth UOM:	ft

Overburden and Bedrock
Materials Interval

Formation ID:	932775143
Layer:	3
Color:	3
General Color:	BLUE
Mat1:	05
Most Common Material:	CLAY
Mat2:	12
Mat2 Desc:	STONES
Mat3:	
Mat3 Desc:	
Formation Top Depth:	14.0
Formation End Depth:	27.0
Formation End Depth UOM:	ft

Overburden and Bedrock
Materials Interval

Formation ID:	932775144
Layer:	4
Color:	5
General Color:	YELLOW
Mat1:	05
Most Common Material:	CLAY
Mat2:	
Mat2 Desc:	
Mat3:	
Mat3 Desc:	
Formation Top Depth:	27.0
Formation End Depth:	34.0
Formation End Depth UOM:	ft

Overburden and Bedrock
Materials Interval

Formation ID:	932775151
Layer:	11
Color:	2
General Color:	GREY
Mat1:	08
Most Common Material:	FINE SAND
Mat2:	78
Mat2 Desc:	MEDIUM-GRAINED
Mat3:	

Map Key	Number of Records	Direction/ Distance (m)	Elev/Diff (m)	Site
---------	-------------------	----------------------------	------------------	------

Mat3 Desc:				
Formation Top Depth:		154.0		
Formation End Depth:		157.0		
Formation End Depth UOM:		ft		

Overburden and Bedrock
Materials Interval

Formation ID:		932775148		
Layer:		8		
Color:		3		
General Color:		BLUE		
Mat1:		05		
Most Common Material:		CLAY		
Mat2:				
Mat2 Desc:				
Mat3:				
Mat3 Desc:				
Formation Top Depth:		130.0		
Formation End Depth:		134.0		
Formation End Depth UOM:		ft		

Overburden and Bedrock
Materials Interval

Formation ID:		932775147		
Layer:		7		
Color:		2		
General Color:		GREY		
Mat1:		09		
Most Common Material:		MEDIUM SAND		
Mat2:				
Mat2 Desc:				
Mat3:				
Mat3 Desc:				
Formation Top Depth:		109.0		
Formation End Depth:		130.0		
Formation End Depth UOM:		ft		

Overburden and Bedrock
Materials Interval

Formation ID:		932775150		
Layer:		10		
Color:		2		
General Color:		GREY		
Mat1:		09		
Most Common Material:		MEDIUM SAND		
Mat2:				
Mat2 Desc:				
Mat3:				
Mat3 Desc:				
Formation Top Depth:		140.0		
Formation End Depth:		154.0		
Formation End Depth UOM:		ft		

Overburden and Bedrock
Materials Interval

Formation ID:		932775141		
Layer:		1		
Color:		6		

Map Key	Number of Records	Direction/ Distance (m)	Elev/Diff (m)	Site
---------	-------------------	----------------------------	------------------	------

General Color:		BROWN		
Mat1:		02		
Most Common Material:		TOPSOIL		
Mat2:				
Mat2 Desc:				
Mat3:				
Mat3 Desc:				
Formation Top Depth:		0.0		
Formation End Depth:		1.0		
Formation End Depth UOM:		ft		

Overburden and Bedrock
Materials Interval

Formation ID:		932775145		
Layer:		5		
Color:		6		
General Color:		BROWN		
Mat1:		28		
Most Common Material:		SAND		
Mat2:				
Mat2 Desc:				
Mat3:				
Mat3 Desc:				
Formation Top Depth:		34.0		
Formation End Depth:		38.0		
Formation End Depth UOM:		ft		

Method of Construction & Well
Use

Method Construction ID:		966915399		
Method Construction Code:		2		
Method Construction:		Rotary (Convent.)		
Other Method Construction:				

Pipe Information

Pipe ID:		11054530		
Casing No:		1		
Comment:				
Alt Name:				

Construction Record - Casing

Casing ID:		930819112		
Layer:		1		
Material:		1		
Open Hole or Material:		STEEL		
Depth From:				
Depth To:		145.0		
Casing Diameter:		5.0		
Casing Diameter UOM:		inch		
Casing Depth UOM:		ft		

Construction Record - Screen

Screen ID:		933393812		
Layer:		1		
Slot:		020		
Screen Top Depth:		145.0		
Screen End Depth:		148.0		

Screen Material:
Screen Depth UOM: ft
Screen Diameter UOM: inch
Screen Diameter: 5.0

Results of Well Yield Testing

Pumping Test Method Desc: BAILER
Pump Test ID: 996915399
Pump Set At:
Static Level: 110.0
Final Level After Pumping: 125.0
Recommended Pump Depth: 130.0
Pumping Rate: 10.0
Flowing Rate:
Recommended Pump Rate: 5.0
Levels UOM: ft
Rate UOM: GPM
Water State After Test Code: 1
Water State After Test: CLEAR
Pumping Test Method: 2
Pumping Duration HR: 1
Pumping Duration MIN: 30
Flowing: No

Draw Down & Recovery

Pump Test Detail ID: 934359396
Test Type: Recovery
Test Duration: 15
Test Level: 110.0
Test Level UOM: ft

Water Details

Water ID: 933998580
Layer: 1
Kind Code: 1
Kind: FRESH
Water Found Depth: 140.0
Water Found Depth UOM: ft

Links

Bore Hole ID: 10505960	Tag No:
Depth M: 47.8536	Contractor: 1663
Year Completed: 1979	Path:
Well Completed Dt: 1979/10/30	Latitude: 43.8886865903341
Audit No:	Longitude: -79.520812161785

<u>54</u>	1 of 1	NNE/0.0	291.8 / 25.31	KIRBY RD KEELE ST lot 30 con 4 Vaughan ON	WWIS
-----------	--------	---------	---------------	--	------

Well ID: 7333387	Flowing (Y/N):
Construction Date:	Flow Rate:
Use 1st: Monitoring	Data Entry Status:
Use 2nd:	Data Src:
Final Well Status: Abandoned-Other	Date Received: 22-May-2019 00:00:00
Water Type:	Selected Flag: TRUE
Casing Material:	Abandonment Rec: Yes
Audit No: Z310132	Contractor: 7201

Map Key	Number of Records	Direction/ Distance (m)	Elev/Diff (m)	Site	
Tag:	A242400			Form Version:	7
Constructn Method:				Owner:	
Elevation (m):				County:	YORK
Elevatn Reliability:				Lot:	030
Depth to Bedrock:				Concession:	04
Well Depth:				Concession Name:	CON
Overburden/Bedrock:				Easting NAD83:	
Pump Rate:				Northing NAD83:	
Static Water Level:				Zone:	
Clear/Cloudy:				UTM Reliability:	
Municipality:		VAUGHAN TOWN (VAUGHAN TWP)			
Site Info:					
PDF URL (Map):		https://d2khazk8e83rdv.cloudfront.net/moe_mapping/downloads/2Water/Wells_pdfs/733\7333387.pdf			
<u>Additional Detail(s) (Map)</u>					
Well Completed Date:		2019/04/09			
Year Completed:		2019			
Depth (m):					
Latitude:		43.8903804835746			
Longitude:		-79.5243881392592			
Path:		733\7333387.pdf			
<u>Bore Hole Information</u>					
Bore Hole ID:	1007458457			Elevation:	
DP2BR:				Elevrc:	
Spatial Status:				Zone:	17
Code OB:				East83:	618524.00
Code OB Desc:				North83:	4860756.00
Open Hole:				Org CS:	UTM83
Cluster Kind:				UTMRC:	4
Date Completed:	09-Apr-2019 00:00:00			UTMRC Desc:	margin of error : 30 m - 100 m
Remarks:				Location Method:	wwr
Loc Method Desc:		on Water Well Record			
Elevrc Desc:					
Location Source Date:					
Improvement Location Source:					
Improvement Location Method:					
Source Revision Comment:					
Supplier Comment:					
<u>Annular Space/Abandonment</u>					
<u>Sealing Record</u>					
Plug ID:	1007914666				
Layer:	1				
Plug From:	0.0				
Plug To:	20.0				
Plug Depth UOM:	ft				
<u>Pipe Information</u>					
Pipe ID:	1007913102				
Casing No:	0				
Comment:					
Alt Name:					
<u>Construction Record - Casing</u>					
Casing ID:	1007916084				

Map Key	Number of Records	Direction/ Distance (m)	Elev/Diff (m)	Site
Layer:			1	
Material:			5	
Open Hole or Material:		PLASTIC		
Depth From:			0.0	
Depth To:				
Casing Diameter:			2.0	
Casing Diameter UOM:			Inch	
Casing Depth UOM:			ft	

Results of Well Yield Testing

Pumping Test Method Desc:
Pump Test ID: 1007916861
Pump Set At:
Static Level:
Final Level After Pumping:
Recommended Pump Depth:
Pumping Rate:
Flowing Rate:
Recommended Pump Rate:
Levels UOM: ft
Rate UOM: GPM
Water State After Test Code:
Water State After Test:
Pumping Test Method: 0
Pumping Duration HR:
Pumping Duration MIN:
Flowing:

Hole Diameter

Hole ID: 1007915428
Diameter: 8.25
Depth From: 0.0
Depth To: 6.0
Hole Depth UOM: ft
Hole Diameter UOM: Inch

Links

Bore Hole ID: 1007458457	Tag No: A242400
Depth M:	Contractor: 7201
Year Completed: 2019	Path: 733\7333387.pdf
Well Completed Dt: 2019/04/09	Latitude: 43.8903804835746
Audit No: Z310132	Longitude: -79.5243881392592

55 1 of 1 SSW/0.0 250.1 / -16.31 ON BORE

Borehole ID: 589991	Inclin FLG: No
OGF ID: 215500586	SP Status: Initial Entry
Status: Unknown	Surv Elev: No
Type: Outcrop	Piezometer: No
Use:	Primary Name: OGS-OLW-62-288
Completion Date:	Municipality:
Static Water Level:	Lot:
Primary Water Use:	Township:
Sec. Water Use:	Latitude DD: 43.869544
Total Depth m: .9	Longitude DD: -79.537497
Depth Ref: Ground Surface	UTM Zone: 17
Depth Elev:	Easting: 617512
Drill Method:	Northing: 4858423

Map Key	Number of Records	Direction/ Distance (m)	Elev/Diff (m)	Site	
Orig Ground Elev m:	250				
Elev Reliabil Note:					
DEM Ground Elev m:	249				
Concession:					
Location D:					
Survey D:					
Comments:					

Borehole Geology Stratum

Geology Stratum ID:	218339750				
Top Depth:	0				
Bottom Depth:	.9				
Material Color:					
Material 1:	Till				
Material 2:	Sand				
Material 3:					
Material 4:					
Gsc Material Description:					
Stratum Description:					Di sa **Note: Many records provided by the department have a truncated [Stratum Description] field.

Source

Source Type:	Data Survey	Source Appl:	Spatial/Tabular
Source Orig:	Ontario Geological Survey	Source Ident:	6
Source Date:	Varies to 2004	Scale or Res:	1:50,000
Confidence:	H	Horizontal:	NAD83
Observatio:		Verticalda:	Mean Average Sea Level
Source Name:	Ontario Geological Survey Fieldwork Mapping		
Source Details:	YPDT Master Database A: -1196560045		
Confiden 1:	Location taken from OGS 1:50,000 maps by CAMC staff or consultants.		

Source List

Source Identifier:	6	Horizontal Datum:	NAD83
Source Type:	Data Survey	Vertical Datum:	Mean Average Sea Level
Source Date:	Varies to 2004	Projection Name:	Universal Transvers Mercator
Scale or Resolution:	1:50,000		
Source Name:	Ontario Geological Survey Fieldwork Mapping		
Source Originators:	Ontario Geological Survey		

56	1 of 1	SW/0.0	254.3 / -12.19	lot 26 con 4 ON	WWIS
Well ID:	6915931				
Construction Date:					
Use 1st:	Domestic				
Use 2nd:	0				
Final Well Status:	Water Supply				
Water Type:					
Casing Material:					
Audit No:					
Tag:					
Constructn Method:					
Elevation (m):					
Elevatn Reliability:					
Depth to Bedrock:					
Well Depth:					
Overburden/Bedrock:					
Pump Rate:					
Static Water Level:					
Clear/Cloudy:					
				Flowing (Y/N):	
				Flow Rate:	
				Data Entry Status:	
				Data Src:	1
				Date Received:	08-Oct-1981 00:00:00
				Selected Flag:	TRUE
				Abandonment Rec:	
				Contractor:	3903
				Form Version:	1
				Owner:	
				County:	YORK
				Lot:	026
				Concession:	04
				Concession Name:	CON
				Easting NAD83:	
				Northing NAD83:	
				Zone:	
				UTM Reliability:	

Map Key	Number of Records	Direction/ Distance (m)	Elev/Diff (m)	Site
---------	-------------------	----------------------------	------------------	------

Municipality: VAUGHAN TOWN (VAUGHAN TWP)
Site Info:

PDF URL (Map):

Additional Detail(s) (Map)

Well Completed Date: 1981/06/22
Year Completed: 1981
Depth (m): 23.4696
Latitude: 43.8704751612014
Longitude: -79.5399299569382
Path:

Bore Hole Information

Bore Hole ID:	10506480	Elevation:	
DP2BR:		Elevrc:	
Spatial Status:		Zone:	17
Code OB:		East83:	617314.70
Code OB Desc:		North83:	4858523.00
Open Hole:		Org CS:	
Cluster Kind:		UTMRC:	5
Date Completed:	22-Jun-1981 00:00:00	UTMRC Desc:	margin of error : 100 m - 300 m
Remarks:		Location Method:	p5
Loc Method Desc:	Original Pre1985 UTM Rel Code 5: margin of error : 100 m - 300 m		
Elevrc Desc:			
Location Source Date:			
Improvement Location Source:			
Improvement Location Method:			
Source Revision Comment:			
Supplier Comment:			

Overburden and Bedrock

Materials Interval

Formation ID: 932777998
Layer: 2
Color: 6
General Color: BROWN
Mat1: 28
Most Common Material: SAND
Mat2: 12
Mat2 Desc: STONES
Mat3: 77
Mat3 Desc: LOOSE
Formation Top Depth: 49.0
Formation End Depth: 77.0
Formation End Depth UOM: ft

Overburden and Bedrock

Materials Interval

Formation ID: 932777997
Layer: 1
Color: 6
General Color: BROWN
Mat1: 05
Most Common Material: CLAY
Mat2: 12
Mat2 Desc: STONES
Mat3: 73

Map Key	Number of Records	Direction/ Distance (m)	Elev/Diff (m)	Site
---------	-------------------	----------------------------	------------------	------

Mat3 Desc:		HARD		
Formation Top Depth:		0.0		
Formation End Depth:		49.0		
Formation End Depth UOM:		ft		

Method of Construction & Well Use

Method Construction ID:	966915931
Method Construction Code:	2
Method Construction:	Rotary (Convent.)
Other Method Construction:	

Pipe Information

Pipe ID:	11055050
Casing No:	1
Comment:	
Alt Name:	

Construction Record - Casing

Casing ID:	930819699
Layer:	1
Material:	1
Open Hole or Material:	STEEL
Depth From:	
Depth To:	74.0
Casing Diameter:	6.0
Casing Diameter UOM:	inch
Casing Depth UOM:	ft

Construction Record - Screen

Screen ID:	933394182
Layer:	1
Slot:	012
Screen Top Depth:	74.0
Screen End Depth:	77.0
Screen Material:	
Screen Depth UOM:	ft
Screen Diameter UOM:	inch
Screen Diameter:	5.75

Results of Well Yield Testing

Pumping Test Method Desc:	PUMP
Pump Test ID:	996915931
Pump Set At:	
Static Level:	11.0
Final Level After Pumping:	70.0
Recommended Pump Depth:	65.0
Pumping Rate:	20.0
Flowing Rate:	
Recommended Pump Rate:	10.0
Levels UOM:	ft
Rate UOM:	GPM
Water State After Test Code:	1
Water State After Test:	CLEAR
Pumping Test Method:	1
Pumping Duration HR:	4
Pumping Duration MIN:	0

Map Key	Number of Records	Direction/ Distance (m)	Elev/Diff (m)	Site	
Flowing:		No			

Draw Down & Recovery

Pump Test Detail ID: 934878511
 Test Type: Draw Down
 Test Duration: 45
 Test Level: 70.0
 Test Level UOM: ft

Draw Down & Recovery

Pump Test Detail ID: 935143443
 Test Type: Draw Down
 Test Duration: 60
 Test Level: 70.0
 Test Level UOM: ft

Draw Down & Recovery

Pump Test Detail ID: 934361008
 Test Type: Draw Down
 Test Duration: 15
 Test Level: 70.0
 Test Level UOM: ft

Draw Down & Recovery

Pump Test Detail ID: 934628771
 Test Type: Draw Down
 Test Duration: 30
 Test Level: 70.0
 Test Level UOM: ft

Water Details

Water ID: 933999125
 Layer: 1
 Kind Code: 1
 Kind: FRESH
 Water Found Depth: 70.0
 Water Found Depth UOM: ft

Links

Bore Hole ID:	10506480	Tag No:	
Depth M:	23.4696	Contractor:	3903
Year Completed:	1981	Path:	
Well Completed Dt:	1981/06/22	Latitude:	43.8704751612014
Audit No:		Longitude:	-79.5399299569382

<u>57</u>	1 of 1	NNE/0.0	289.9 / 23.46	2400 KIRBY ROAD Vaughan ON	WWIS
Well ID:	7296802	Flowing (Y/N):			
Construction Date:		Flow Rate:			
Use 1st:	Test Hole	Data Entry Status:			
Use 2nd:		Data Src:			
Final Well Status:	Test Hole	Date Received:	06-Oct-2017 00:00:00		
Water Type:		Selected Flag:	TRUE		

Map Key	Number of Records	Direction/ Distance (m)	Elev/Diff (m)	Site	
Casing Material:				Abandonment Rec:	
Audit No:	Z264242			Contractor:	7215
Tag:	A232262			Form Version:	7
Constructn Method:				Owner:	
Elevation (m):				County:	YORK
Elevatn Reliabilty:				Lot:	
Depth to Bedrock:				Concession:	
Well Depth:				Concession Name:	
Overburden/Bedrock:				Easting NAD83:	
Pump Rate:				Northing NAD83:	
Static Water Level:				Zone:	
Clear/Cloudy:				UTM Reliability:	
Municipality:		VAUGHAN TOWN (VAUGHAN TWP)			
Site Info:					
PDF URL (Map):		https://d2khazk8e83rdv.cloudfront.net/moe_mapping/downloads/2Water/Wells_pdfs/729\7296802.pdf			

Additional Detail(s) (Map)

Well Completed Date: 2017/08/24
Year Completed: 2017
Depth (m): 7.62
Latitude: 43.890795960255
Longitude: -79.5251871209677
Path: 729\7296802.pdf

Bore Hole Information

Bore Hole ID:	1006758431	Elevation:	
DP2BR:		Elevrc:	
Spatial Status:		Zone:	17
Code OB:		East83:	618459.00
Code OB Desc:		North83:	4860801.00
Open Hole:		Org CS:	UTM83
Cluster Kind:		UTMRC:	4
Date Completed:	24-Aug-2017 00:00:00	UTMRC Desc:	margin of error : 30 m - 100 m
Remarks:		Location Method:	wwr
Loc Method Desc:	on Water Well Record		
Elevrc Desc:			
Location Source Date:			
Improvement Location Source:			
Improvement Location Method:			
Source Revision Comment:			
Supplier Comment:			

Overburden and Bedrock

Materials Interval

Formation ID: 1006923995
Layer: 2
Color: 6
General Color: BROWN
Mat1: 05
Most Common Material: CLAY
Mat2: 28
Mat2 Desc: SAND
Mat3: 11
Mat3 Desc: GRAVEL
Formation Top Depth: 10.0
Formation End Depth: 21.0
Formation End Depth UOM: ft

Map Key	Number of Records	Direction/ Distance (m)	Elev/Diff (m)	Site
---------	-------------------	----------------------------	------------------	------

Overburden and Bedrock
Materials Interval

Formation ID:	1006923994
Layer:	1
Color:	6
General Color:	BROWN
Mat1:	01
Most Common Material:	FILL
Mat2:	
Mat2 Desc:	
Mat3:	77
Mat3 Desc:	LOOSE
Formation Top Depth:	0.0
Formation End Depth:	10.0
Formation End Depth UOM:	ft

Overburden and Bedrock
Materials Interval

Formation ID:	1006923996
Layer:	3
Color:	2
General Color:	GREY
Mat1:	05
Most Common Material:	CLAY
Mat2:	06
Mat2 Desc:	SILT
Mat3:	66
Mat3 Desc:	DENSE
Formation Top Depth:	21.0
Formation End Depth:	25.0
Formation End Depth UOM:	ft

Annular Space/Abandonment
Sealing Record

Plug ID:	1006924003
Layer:	1
Plug From:	0.0
Plug To:	1.0
Plug Depth UOM:	ft

Annular Space/Abandonment
Sealing Record

Plug ID:	1006924006
Layer:	4
Plug From:	14.0
Plug To:	25.0
Plug Depth UOM:	ft

Annular Space/Abandonment
Sealing Record

Plug ID:	1006924005
Layer:	3
Plug From:	11.0
Plug To:	14.0
Plug Depth UOM:	ft

Annular Space/Abandonment

Map Key	Number of Records	Direction/ Distance (m)	Elev/Diff (m)	Site
---------	-------------------	----------------------------	------------------	------

Sealing Record

Plug ID:	1006924004
Layer:	2
Plug From:	1.0
Plug To:	11.0
Plug Depth UOM:	ft

Method of Construction & Well Use

Method Construction ID:	1006924002
Method Construction Code:	2
Method Construction:	Rotary (Convent.)
Other Method Construction:	

Pipe Information

Pipe ID:	1006923993
Casing No:	0
Comment:	
Alt Name:	

Construction Record - Casing

Casing ID:	1006923999
Layer:	1
Material:	5
Open Hole or Material:	PLASTIC
Depth From:	0.0
Depth To:	15.0
Casing Diameter:	2.0
Casing Diameter UOM:	inch
Casing Depth UOM:	ft

Construction Record - Screen

Screen ID:	1006924000
Layer:	1
Slot:	10
Screen Top Depth:	15.0
Screen End Depth:	25.0
Screen Material:	5
Screen Depth UOM:	ft
Screen Diameter UOM:	inch
Screen Diameter:	2.0

Water Details

Water ID:	1006923998
Layer:	1
Kind Code:	8
Kind:	Untested
Water Found Depth:	17.0
Water Found Depth UOM:	ft

Hole Diameter

Hole ID:	1006923997
Diameter:	9.0
Depth From:	0.0

Map Key	Number of Records	Direction/ Distance (m)	Elev/Diff (m)	Site	
Depth To:		25.0			
Hole Depth UOM:		ft			
Hole Diameter UOM:		inch			

Links

Bore Hole ID:	1006758431	Tag No:	A232262
Depth M:	7.62	Contractor:	7215
Year Completed:	2017	Path:	729\7296802.pdf
Well Completed Dt:	2017/08/24	Latitude:	43.890795960255
Audit No:	Z264242	Longitude:	-79.5251871209677

58	1 of 1	SW/0.0	255.3 / -11.14	11290 pine valley dr Vaughan ON	WWIS
Well ID:	7348501	Flowing (Y/N):			
Construction Date:		Flow Rate:			
Use 1st:	Public	Data Entry Status:			
Use 2nd:		Data Src:			
Final Well Status:	Water Supply	Date Received:	03-Dec-2019 00:00:00		
Water Type:		Selected Flag:	TRUE		
Casing Material:		Abandonment Rec:			
Audit No:	Z324628	Contractor:	7221		
Tag:	A264373	Form Version:	7		
Constructn Method:		Owner:			
Elevation (m):		County:	YORK		
Elevatn Reliabilty:		Lot:			
Depth to Bedrock:		Concession:			
Well Depth:		Concession Name:			
Overburden/Bedrock:		Easting NAD83:			
Pump Rate:		Northing NAD83:			
Static Water Level:		Zone:			
Clear/Cloudy:		UTM Reliability:			
Municipality:	VAUGHAN TOWN (VAUGHAN TWP)				
Site Info:					

PDF URL (Map):

Additional Detail(s) (Map)

Well Completed Date:	2019/11/03
Year Completed:	2019
Depth (m):	33.2232
Latitude:	43.8701463766899
Longitude:	-79.5402702818176
Path:	

Bore Hole Information

Bore Hole ID:	1007732235	Elevation:	
DP2BR:		Elevrc:	
Spatial Status:		Zone:	17
Code OB:		East83:	617288.00
Code OB Desc:		North83:	4858486.00
Open Hole:		Org CS:	UTM83
Cluster Kind:		UTMRC:	4
Date Completed:	03-Nov-2019 00:00:00	UTMRC Desc:	margin of error : 30 m - 100 m
Remarks:		Location Method:	wwr
Loc Method Desc:	on Water Well Record		
Elevrc Desc:			
Location Source Date:			
Improvement Location Source:			

Map Key	Number of Records	Direction/ Distance (m)	Elev/Diff (m)	Site	DB
---------	-------------------	----------------------------	------------------	------	----

Improvement Location Method:
Source Revision Comment:
Supplier Comment:

Overburden and Bedrock
Materials Interval

Formation ID: 1008133337
Layer: 1
Color: 6
General Color: BROWN
Mat1: 05
Most Common Material: CLAY
Mat2: 12
Mat2 Desc: STONES
Mat3: 73
Mat3 Desc: HARD
Formation Top Depth: 0.0
Formation End Depth: 13.0
Formation End Depth UOM: ft

Overburden and Bedrock
Materials Interval

Formation ID: 1008133340
Layer: 4
Color: 2
General Color: GREY
Mat1: 28
Most Common Material: SAND
Mat2: 11
Mat2 Desc: GRAVEL
Mat3: 27
Mat3 Desc: OTHER
Formation Top Depth: 102.0
Formation End Depth: 105.0
Formation End Depth UOM: ft

Overburden and Bedrock
Materials Interval

Formation ID: 1008133341
Layer: 5
Color: 2
General Color: GREY
Mat1: 11
Most Common Material: GRAVEL
Mat2: 12
Mat2 Desc: STONES
Mat3: 27
Mat3 Desc: OTHER
Formation Top Depth: 105.0
Formation End Depth: 109.0
Formation End Depth UOM: ft

Overburden and Bedrock
Materials Interval

Formation ID: 1008133339
Layer: 3
Color: 2
General Color: GREY

Map Key	Number of Records	Direction/ Distance (m)	Elev/Diff (m)	Site
Mat1:		08		
Most Common Material:		FINE SAND		
Mat2:				
Mat2 Desc:				
Mat3:				
Mat3 Desc:				
Formation Top Depth:		56.0		
Formation End Depth:		102.0		
Formation End Depth UOM:		ft		
<u>Overburden and Bedrock Materials Interval</u>				
Formation ID:		1008133338		
Layer:		2		
Color:		2		
General Color:		GREY		
Mat1:		05		
Most Common Material:		CLAY		
Mat2:				
Mat2 Desc:				
Mat3:		73		
Mat3 Desc:		HARD		
Formation Top Depth:		13.0		
Formation End Depth:		56.0		
Formation End Depth UOM:		ft		
<u>Annular Space/Abandonment Sealing Record</u>				
Plug ID:		1008134205		
Layer:		1		
Plug From:		0.0		
Plug To:		20.0		
Plug Depth UOM:		ft		
<u>Annular Space/Abandonment Sealing Record</u>				
Plug ID:		1008134206		
Layer:		2		
Plug From:		20.0		
Plug To:		101.0		
Plug Depth UOM:		ft		
<u>Method of Construction & Well Use</u>				
Method Construction ID:		1008135059		
Method Construction Code:		2		
Method Construction:		Rotary (Convent.)		
Other Method Construction:				
<u>Pipe Information</u>				
Pipe ID:		1008132647		
Casing No:		0		
Comment:				
Alt Name:				
<u>Construction Record - Casing</u>				

Map Key	Number of Records	Direction/ Distance (m)	Elev/Diff (m)	Site
Casing ID:		1008135349		
Layer:		1		
Material:		1		
Open Hole or Material:		STEEL		
Depth From:		-2.0		
Depth To:		101.0		
Casing Diameter:		6.121500015258789		
Casing Diameter UOM:		Inch		
Casing Depth UOM:		ft		
<u>Construction Record - Screen</u>				
Screen ID:		1008135718		
Layer:		2		
Slot:		20		
Screen Top Depth:		105.0		
Screen End Depth:		109.0		
Screen Material:		1		
Screen Depth UOM:		ft		
Screen Diameter UOM:		inch		
Screen Diameter:		5.0		
<u>Construction Record - Screen</u>				
Screen ID:		1008135717		
Layer:		1		
Slot:		12		
Screen Top Depth:		101.0		
Screen End Depth:		104.0		
Screen Material:		1		
Screen Depth UOM:		ft		
Screen Diameter UOM:		inch		
Screen Diameter:		5.0		
<u>Results of Well Yield Testing</u>				
Pumping Test Method Desc:				
Pump Test ID:		1008136166		
Pump Set At:		60.0		
Static Level:		25.600000381469727		
Final Level After Pumping:		29.399999618530273		
Recommended Pump Depth:		60.0		
Pumping Rate:		30.0		
Flowing Rate:				
Recommended Pump Rate:		30.0		
Levels UOM:		ft		
Rate UOM:		GPM		
Water State After Test Code:		1		
Water State After Test:		CLEAR		
Pumping Test Method:		0		
Pumping Duration HR:		1		
Pumping Duration MIN:				
Flowing:		No		
<u>Draw Down & Recovery</u>				
Pump Test Detail ID:		1008137038		
Test Type:		Draw Down		
Test Duration:		5		
Test Level:		27.399999618530273		
Test Level UOM:		ft		

Map Key	Number of Records	Direction/ Distance (m)	Elev/Diff (m)	Site
---------	-------------------	----------------------------	------------------	------

Draw Down & Recovery

Pump Test Detail ID: 1008137043
Test Type: Draw Down
Test Duration: 30
Test Level: 28.899999618530273
Test Level UOM: ft

Draw Down & Recovery

Pump Test Detail ID: 1008137035
Test Type: Draw Down
Test Duration: 2
Test Level: 27.0
Test Level UOM: ft

Draw Down & Recovery

Pump Test Detail ID: 1008137037
Test Type: Draw Down
Test Duration: 4
Test Level: 27.299999237060547
Test Level UOM: ft

Draw Down & Recovery

Pump Test Detail ID: 1008137045
Test Type: Draw Down
Test Duration: 50
Test Level: 29.299999237060547
Test Level UOM: ft

Draw Down & Recovery

Pump Test Detail ID: 1008137055
Test Type: Recovery
Test Duration: 25
Test Level: 26.100000381469727
Test Level UOM: ft

Draw Down & Recovery

Pump Test Detail ID: 1008137056
Test Type: Recovery
Test Duration: 30
Test Level: 26.0
Test Level UOM: ft

Draw Down & Recovery

Pump Test Detail ID: 1008137041
Test Type: Draw Down
Test Duration: 20
Test Level: 28.5
Test Level UOM: ft

Draw Down & Recovery

Map Key	Number of Records	Direction/ Distance (m)	Elev/Diff (m)	Site
Pump Test Detail ID:		1008137046		
Test Type:		Draw Down		
Test Duration:		60		
Test Level:		29.399999618530273		
Test Level UOM:		ft		
<u>Draw Down & Recovery</u>				
Pump Test Detail ID:		1008137049		
Test Type:		Recovery		
Test Duration:		3		
Test Level:		27.600000381469727		
Test Level UOM:		ft		
<u>Draw Down & Recovery</u>				
Pump Test Detail ID:		1008137053		
Test Type:		Recovery		
Test Duration:		15		
Test Level:		26.600000381469727		
Test Level UOM:		ft		
<u>Draw Down & Recovery</u>				
Pump Test Detail ID:		1008137047		
Test Type:		Recovery		
Test Duration:		1		
Test Level:		28.200000762939453		
Test Level UOM:		ft		
<u>Draw Down & Recovery</u>				
Pump Test Detail ID:		1008137051		
Test Type:		Recovery		
Test Duration:		5		
Test Level:		27.399999618530273		
Test Level UOM:		ft		
<u>Draw Down & Recovery</u>				
Pump Test Detail ID:		1008137054		
Test Type:		Recovery		
Test Duration:		20		
Test Level:		26.299999237060547		
Test Level UOM:		ft		
<u>Draw Down & Recovery</u>				
Pump Test Detail ID:		1008137058		
Test Type:		Recovery		
Test Duration:		50		
Test Level:		25.700000762939453		
Test Level UOM:		ft		
<u>Draw Down & Recovery</u>				
Pump Test Detail ID:		1008137044		
Test Type:		Draw Down		
Test Duration:		40		
Test Level:		29.0		

Map Key	Number of Records	Direction/ Distance (m)	Elev/Diff (m)	Site
---------	-------------------	----------------------------	------------------	------

Test Level UOM:		ft		
-----------------	--	----	--	--

Draw Down & Recovery

Pump Test Detail ID:		1008137034		
Test Type:		Draw Down		
Test Duration:		1		
Test Level:		26.5		
Test Level UOM:		ft		

Draw Down & Recovery

Pump Test Detail ID:		1008137039		
Test Type:		Draw Down		
Test Duration:		10		
Test Level:		28.0		
Test Level UOM:		ft		

Draw Down & Recovery

Pump Test Detail ID:		1008137040		
Test Type:		Draw Down		
Test Duration:		15		
Test Level:		28.200000762939453		
Test Level UOM:		ft		

Draw Down & Recovery

Pump Test Detail ID:		1008137042		
Test Type:		Draw Down		
Test Duration:		25		
Test Level:		28.700000762939453		
Test Level UOM:		ft		

Draw Down & Recovery

Pump Test Detail ID:		1008137048		
Test Type:		Recovery		
Test Duration:		2		
Test Level:		28.0		
Test Level UOM:		ft		

Draw Down & Recovery

Pump Test Detail ID:		1008137050		
Test Type:		Recovery		
Test Duration:		4		
Test Level:		27.5		
Test Level UOM:		ft		

Draw Down & Recovery

Pump Test Detail ID:		1008137057		
Test Type:		Recovery		
Test Duration:		40		
Test Level:		25.899999618530273		
Test Level UOM:		ft		

Draw Down & Recovery

Map Key	Number of Records	Direction/ Distance (m)	Elev/Diff (m)	Site
---------	-------------------	----------------------------	------------------	------

Pump Test Detail ID: 1008137059
Test Type: Recovery
Test Duration: 60
Test Level: 25.600000381469727
Test Level UOM: ft

Draw Down & Recovery

Pump Test Detail ID: 1008137036
Test Type: Draw Down
Test Duration: 3
Test Level: 27.100000381469727
Test Level UOM: ft

Draw Down & Recovery

Pump Test Detail ID: 1008137052
Test Type: Recovery
Test Duration: 10
Test Level: 26.899999618530273
Test Level UOM: ft

Water Details

Water ID: 1008135877
Layer: 1
Kind Code: 8
Kind: Untested
Water Found Depth: 101.0
Water Found Depth UOM: ft

Water Details

Water ID: 1008135878
Layer: 2
Kind Code:
Kind:
Water Found Depth:
Water Found Depth UOM: ft

Hole Diameter

Hole ID: 1008134638
Diameter: 8.75
Depth From: 20.0
Depth To: 109.0
Hole Depth UOM: ft
Hole Diameter UOM: Inch

Hole Diameter

Hole ID: 1008134637
Diameter: 10.0
Depth From: 0.0
Depth To: 20.0
Hole Depth UOM: ft
Hole Diameter UOM: Inch

Links

Map Key	Number of Records	Direction/ Distance (m)	Elev/Diff (m)	Site	DB
Bore Hole ID:	1007732235			Tag No:	A264373
Depth M:	33.2232			Contractor:	7221
Year Completed:	2019			Path:	
Well Completed Dt:	2019/11/03			Latitude:	43.8701463766899
Audit No:	Z324628			Longitude:	-79.5402702818176

59 1 of 1 SW/0.0 255.9 / -10.55 10851 JANE ST. YORK COUNTY lot 26 con 4 TESTON ON WWIS

Well ID:	7173160	Flowing (Y/N):	
Construction Date:		Flow Rate:	
Use 1st:	Domestic	Data Entry Status:	
Use 2nd:		Data Src:	
Final Well Status:	Water Supply	Date Received:	07-Dec-2011 00:00:00
Water Type:		Selected Flag:	TRUE
Casing Material:		Abandonment Rec:	
Audit No:	Z42910	Contractor:	6915
Tag:	A038444	Form Version:	3
Constructn Method:		Owner:	
Elevation (m):		County:	YORK
Elevatn Reliabilty:		Lot:	026
Depth to Bedrock:		Concession:	04
Well Depth:		Concession Name:	CON
Overburden/Bedrock:		Easting NAD83:	
Pump Rate:		Northing NAD83:	
Static Water Level:		Zone:	
Clear/Cloudy:		UTM Reliability:	
Municipality:	VAUGHAN TOWN (VAUGHAN TWP)		
Site Info:			

PDF URL (Map): https://d2khazk8e83rdv.cloudfront.net/moe_mapping/downloads/2Water/Wells_pdfs/717173160.pdf

Additional Detail(s) (Map)

Well Completed Date: 2011/09/12
Year Completed: 2011
Depth (m): 80
Latitude: 43.8702946806123
Longitude: -79.5406026928886
Path: 717173160.pdf

Bore Hole Information

Bore Hole ID:	1003617221	Elevation:	
DP2BR:		Elevrc:	
Spatial Status:		Zone:	17
Code OB:		East83:	617261.00
Code OB Desc:		North83:	4858502.00
Open Hole:		Org CS:	UTM83
Cluster Kind:		UTMRC:	4
Date Completed:	12-Sep-2011 00:00:00	UTMRC Desc:	margin of error : 30 m - 100 m
Remarks:		Location Method:	wwr
Loc Method Desc:	on Water Well Record		
Elevrc Desc:			
Location Source Date:			
Improvement Location Source:			
Improvement Location Method:			
Source Revision Comment:			
Supplier Comment:			

Overburden and Bedrock

Map Key	Number of Records	Direction/ Distance (m)	Elev/Diff (m)	Site
---------	-------------------	----------------------------	------------------	------

Materials Interval

Formation ID:	1003618407
Layer:	3
Color:	6
General Color:	BROWN
Mat1:	28
Most Common Material:	SAND
Mat2:	08
Mat2 Desc:	FINE SAND
Mat3:	
Mat3 Desc:	
Formation Top Depth:	60.0
Formation End Depth:	80.0
Formation End Depth UOM:	m

Overburden and BedrockMaterials Interval

Formation ID:	1003618405
Layer:	1
Color:	6
General Color:	BROWN
Mat1:	05
Most Common Material:	CLAY
Mat2:	12
Mat2 Desc:	STONES
Mat3:	
Mat3 Desc:	
Formation Top Depth:	0.0
Formation End Depth:	20.0
Formation End Depth UOM:	m

Overburden and BedrockMaterials Interval

Formation ID:	1003618406
Layer:	2
Color:	3
General Color:	BLUE
Mat1:	05
Most Common Material:	CLAY
Mat2:	06
Mat2 Desc:	SILT
Mat3:	05
Mat3 Desc:	CLAY
Formation Top Depth:	20.0
Formation End Depth:	60.0
Formation End Depth UOM:	m

Annular Space/AbandonmentSealing Record

Plug ID:	1003618409
Layer:	1
Plug From:	0.0
Plug To:	20.0
Plug Depth UOM:	m

Method of Construction & WellUse

Map Key	Number of Records	Direction/ Distance (m)	Elev/Diff (m)	Site
Method Construction ID:		1003618421		
Method Construction Code:		1		
Method Construction:		Cable Tool		
Other Method Construction:				

Pipe Information

Pipe ID: 1003618403
Casing No: 0
Comment:
Alt Name:

Construction Record - Casing

Casing ID: 1003618411
Layer: 1
Material: 1
Open Hole or Material: STEEL
Depth From: -4.0
Depth To: 74.0
Casing Diameter: 6.25
Casing Diameter UOM: cm
Casing Depth UOM: m

Construction Record - Screen

Screen ID: 1003618412
Layer: 1
Slot: 8
Screen Top Depth: 75.0
Screen End Depth: 79.0
Screen Material:
Screen Depth UOM: m
Screen Diameter UOM: cm
Screen Diameter:

Results of Well Yield Testing

Pumping Test Method Desc: PUMP
Pump Test ID: 1003618404
Pump Set At:
Static Level: 10.0
Final Level After Pumping: 42.0
Recommended Pump Depth:
Pumping Rate: 10.0
Flowing Rate:
Recommended Pump Rate: 10.0
Levels UOM: m
Rate UOM: LPM
Water State After Test Code: 1
Water State After Test: CLEAR
Pumping Test Method: 1
Pumping Duration HR: 1
Pumping Duration MIN: 0
Flowing:

Draw Down & Recovery

Pump Test Detail ID: 1003618413
Test Type: Recovery
Test Duration: 1
Test Level: 32.0

Map Key	Number of Records	Direction/ Distance (m)	Elev/Diff (m)	Site
---------	-------------------	----------------------------	------------------	------

Test Level UOM: m

Draw Down & Recovery

Pump Test Detail ID: 1003618419
 Test Type: Recovery
 Test Duration: 15
 Test Level: 11.199999809265137
 Test Level UOM: m

Draw Down & Recovery

Pump Test Detail ID: 1003618414
 Test Type: Recovery
 Test Duration: 2
 Test Level: 27.0
 Test Level UOM: m

Draw Down & Recovery

Pump Test Detail ID: 1003618418
 Test Type: Recovery
 Test Duration: 10
 Test Level: 13.600000381469727
 Test Level UOM: m

Draw Down & Recovery

Pump Test Detail ID: 1003618417
 Test Type: Recovery
 Test Duration: 5
 Test Level: 19.399999618530273
 Test Level UOM: m

Draw Down & Recovery

Pump Test Detail ID: 1003618416
 Test Type: Recovery
 Test Duration: 4
 Test Level: 21.200000762939453
 Test Level UOM: m

Draw Down & Recovery

Pump Test Detail ID: 1003618415
 Test Type: Recovery
 Test Duration: 3
 Test Level: 23.600000381469727
 Test Level UOM: m

Water Details

Water ID: 1003618410
 Layer:
 Kind Code:
 Kind:
 Water Found Depth:
 Water Found Depth UOM: m

Map Key	Number of Records	Direction/ Distance (m)	Elev/Diff (m)	Site	
---------	-------------------	-------------------------	---------------	------	--

Hole Diameter

Hole ID: 1003618408
 Diameter:
 Depth From:
 Depth To:
 Hole Depth UOM: m
 Hole Diameter UOM: cm

Links

Bore Hole ID:	1003617221	Tag No:	A038444
Depth M:	80	Contractor:	6915
Year Completed:	2011	Path:	717\7173160.pdf
Well Completed Dt:	2011/09/12	Latitude:	43.8702946806123
Audit No:	Z42910	Longitude:	-79.5406026928886

60	1 of 2	ESE/0.1	268.6 / 2.11	2270 TESTON ROAD lot 26 con 4 VAUGHAN ON	WWIS
----	--------	---------	--------------	--	------

Well ID:	6928543	Flowing (Y/N):	
Construction Date:		Flow Rate:	
Use 1st:	Not Used	Data Entry Status:	
Use 2nd:		Data Src:	1
Final Well Status:	Abandoned-Other	Date Received:	17-Dec-2004 00:00:00
Water Type:		Selected Flag:	TRUE
Casing Material:		Abandonment Rec:	Yes
Audit No:	Z05912	Contractor:	3108
Tag:		Form Version:	3
Constructn Method:		Owner:	
Elevation (m):		County:	YORK
Elevatn Reliabilty:		Lot:	026
Depth to Bedrock:		Concession:	04
Well Depth:		Concession Name:	CON
Overburden/Bedrock:		Easting NAD83:	
Pump Rate:		Northing NAD83:	
Static Water Level:		Zone:	
Clear/Cloudy:		UTM Reliability:	
Municipality:	VAUGHAN TOWN (VAUGHAN TWP)		
Site Info:			

PDF URL (Map): https://d2khazk8e83rdv.cloudfront.net/moe_mapping/downloads/2Water/Wells_pdfs/692\6928543.pdf

Additional Detail(s) (Map)

Well Completed Date: 2004/12/13
 Year Completed: 2004
 Depth (m):
 Latitude: 43.8734337214118
 Longitude: -79.5172764648162
 Path: 692\6928543.pdf

Bore Hole Information

Bore Hole ID:	11180390	Elevation:	
DP2BR:		Elevrc:	
Spatial Status:		Zone:	17
Code OB:		East83:	619129.00
Code OB Desc:		North83:	4858884.00
Open Hole:		Org CS:	UTM83
Cluster Kind:		UTMRC:	3
Date Completed:	13-Dec-2004 00:00:00	UTMRC Desc:	margin of error : 10 - 30 m

Map Key	Number of Records	Direction/ Distance (m)	Elev/Diff (m)	Site	
Remarks:				Location Method:	wwr
Loc Method Desc:		on Water Well Record			
Elevrc Desc:					
Location Source Date:					
Improvement Location Source:					
Improvement Location Method:					
Source Revision Comment:					
Supplier Comment:					
<u>Annular Space/Abandonment Sealing Record</u>					
Plug ID:		933264579			
Layer:		5			
Plug From:		5.0			
Plug To:		6.0			
Plug Depth UOM:		ft			
<u>Annular Space/Abandonment Sealing Record</u>					
Plug ID:		933264578			
Layer:		4			
Plug From:		6.0			
Plug To:		38.0			
Plug Depth UOM:		ft			
<u>Annular Space/Abandonment Sealing Record</u>					
Plug ID:		933264576			
Layer:		2			
Plug From:		53.0			
Plug To:		63.0			
Plug Depth UOM:		ft			
<u>Annular Space/Abandonment Sealing Record</u>					
Plug ID:		933264577			
Layer:		3			
Plug From:		38.0			
Plug To:		53.0			
Plug Depth UOM:		ft			
<u>Annular Space/Abandonment Sealing Record</u>					
Plug ID:		933264575			
Layer:		1			
Plug From:		5.0			
Plug To:		63.0			
Plug Depth UOM:		ft			
<u>Method of Construction & Well Use</u>					
Method Construction ID:		966928543			
Method Construction Code:		B			
Method Construction:		Other Method			
Other Method Construction:					

Map Key	Number of Records	Direction/ Distance (m)	Elev/Diff (m)	Site	DB
---------	-------------------	-------------------------	---------------	------	----

Pipe Information

Pipe ID: 11188909
 Casing No: 1
 Comment:
 Alt Name:

Links

Bore Hole ID:	11180390	Tag No:	
Depth M:		Contractor:	3108
Year Completed:	2004	Path:	692\6928543.pdf
Well Completed Dt:	2004/12/13	Latitude:	43.8734337214118
Audit No:	Z05912	Longitude:	-79.5172764648162

<u>60</u>	2 of 2	ESE/0.1	268.6 / 2.11	2270 TESTON ROAD lot 26 con 4 VAUGHAN ON	WWIS
-----------	--------	---------	--------------	---	------

Well ID:	6928544	Flowing (Y/N):	
Construction Date:		Flow Rate:	
Use 1st:	Not Used	Data Entry Status:	
Use 2nd:		Data Src:	1
Final Well Status:	Abandoned-Other	Date Received:	17-Dec-2004 00:00:00
Water Type:		Selected Flag:	TRUE
Casing Material:		Abandonment Rec:	Yes
Audit No:	Z05913	Contractor:	3108
Tag:		Form Version:	3
Constructn Method:		Owner:	
Elevation (m):		County:	YORK
Elevatn Reliabilty:		Lot:	026
Depth to Bedrock:		Concession:	04
Well Depth:		Concession Name:	CON
Overburden/Bedrock:		Easting NAD83:	
Pump Rate:		Northing NAD83:	
Static Water Level:		Zone:	
Clear/Cloudy:		UTM Reliability:	
Municipality:	VAUGHAN TOWN (VAUGHAN TWP)		
Site Info:			

PDF URL (Map): https://d2khazk8e83rdv.cloudfront.net/moe_mapping/downloads/2Water/Wells_pdfs/692\6928544.pdf

Additional Detail(s) (Map)

Well Completed Date: 2004/12/13
 Year Completed: 2004
 Depth (m): 1.524
 Latitude: 43.8734337214118
 Longitude: -79.5172764648162
 Path: 692\6928544.pdf

Bore Hole Information

Bore Hole ID:	11180391	Elevation:	
DP2BR:		Elevrc:	
Spatial Status:		Zone:	17
Code OB:		East83:	619129.00
Code OB Desc:		North83:	4858884.00
Open Hole:		Org CS:	UTM83
Cluster Kind:		UTMRC:	3
Date Completed:	13-Dec-2004 00:00:00	UTMRC Desc:	margin of error : 10 - 30 m

Map Key	Number of Records	Direction/ Distance (m)	Elev/Diff (m)	Site		
Remarks:					Location Method:	wwr
Loc Method Desc:		on Water Well Record				
Elevrc Desc:						
Location Source Date:						
Improvement Location Source:						
Improvement Location Method:						
Source Revision Comment:						
Supplier Comment:						
<u>Overburden and Bedrock</u>						
<u>Materials Interval</u>						
Formation ID:		932993477				
Layer:		1				
Color:						
General Color:						
Mat1:						
Most Common Material:						
Mat2:						
Mat2 Desc:						
Mat3:						
Mat3 Desc:						
Formation Top Depth:		0.0				
Formation End Depth:		5.0				
Formation End Depth UOM:		ft				
<u>Annular Space/Abandonment</u>						
<u>Sealing Record</u>						
Plug ID:		933264580				
Layer:		1				
Plug From:						
Plug To:						
Plug Depth UOM:		ft				
<u>Method of Construction & Well</u>						
<u>Use</u>						
Method Construction ID:		966928544				
Method Construction Code:		B				
Method Construction:		Other Method				
Other Method Construction:						
<u>Pipe Information</u>						
Pipe ID:		11188910				
Casing No:		1				
Comment:						
Alt Name:						
<u>Links</u>						
Bore Hole ID:	11180391			Tag No:	3108	
Depth M:	1.524			Contractor:	692\6928544.pdf	
Year Completed:	2004			Path:	43.8734337214118	
Well Completed Dt:	2004/12/13			Latitude:	-79.5172764648162	
Audit No:	Z05913			Longitude:		

61	1 of 2	ESE/0.0	268.6 / 2.11	TESTON AND KEELE VAUGHAN ON	WWIS
----	--------	---------	--------------	--------------------------------	------

Map Key	Number of Records	Direction/ Distance (m)	Elev/Diff (m)	Site	
Well ID:	6930163			Flowing (Y/N):	
Construction Date:				Flow Rate:	
Use 1st:				Data Entry Status:	
Use 2nd:				Data Src:	
Final Well Status:	Observation Wells			Date Received:	12-May-2006 00:00:00
Water Type:				Selected Flag:	TRUE
Casing Material:				Abandonment Rec:	
Audit No:	Z39598			Contractor:	6926
Tag:	A035726			Form Version:	3
Constructn Method:				Owner:	
Elevation (m):				County:	YORK
Elevatn Reliability:				Lot:	
Depth to Bedrock:				Concession:	
Well Depth:				Concession Name:	
Overburden/Bedrock:				Easting NAD83:	
Pump Rate:				Northing NAD83:	
Static Water Level:				Zone:	
Clear/Cloudy:				UTM Reliability:	
Municipality:		VAUGHAN TOWN (VAUGHAN TWP)			
Site Info:					

PDF URL (Map): https://d2khazk8e83rdv.cloudfront.net/moe_mapping/downloads/2Water/Wells_pdfs/693\6930163.pdf

Additional Detail(s) (Map)

Well Completed Date: 2006/04/04
Year Completed: 2006
Depth (m): 20
Latitude: 43.8734600775978
Longitude: -79.5172260261648
Path: 693\6930163.pdf

Bore Hole Information

Bore Hole ID:	11558963	Elevation:	
DP2BR:		Elevrc:	
Spatial Status:		Zone:	17
Code OB:		East83:	619133.00
Code OB Desc:		North83:	4858887.00
Open Hole:		Org CS:	UTM83
Cluster Kind:		UTMRC:	5
Date Completed:	04-Apr-2006 00:00:00	UTMRC Desc:	margin of error : 100 m - 300 m
Remarks:		Location Method:	gis
Loc Method Desc:	from gis		
Elevrc Desc:			
Location Source Date:			
Improvement Location Source:			
Improvement Location Method:			
Source Revision Comment:			
Supplier Comment:			

Overburden and Bedrock

Materials Interval

Formation ID: 933058935
Layer: 3
Color: 2
General Color: GREY
Mat1: 34
Most Common Material: TILL
Mat2: 28
Mat2 Desc: SAND
Mat3:

Map Key	Number of Records	Direction/ Distance (m)	Elev/Diff (m)	Site
Mat3 Desc:				
			10.0	
			13.0	
			m	
<u>Overburden and Bedrock</u>				
<u>Materials Interval</u>				
			933059210	
			4	
			2	
			GREY	
			28	
			SAND	
			06	
			SILT	
			13.0	
			18.0	
			m	
<u>Overburden and Bedrock</u>				
<u>Materials Interval</u>				
			933058933	
			1	
			6	
			BROWN	
			02	
			TOPSOIL	
			01	
			FILL	
			0.0	
			1.5	
			m	
<u>Overburden and Bedrock</u>				
<u>Materials Interval</u>				
			933058934	
			2	
			2	
			GREY	
			28	
			SAND	
			06	
			SILT	
			1.5	
			10.0	
			m	
<u>Overburden and Bedrock</u>				
<u>Materials Interval</u>				
			933059211	
			5	
			2	

Map Key	Number of Records	Direction/ Distance (m)	Elev/Diff (m)	Site	
General Color:		GREY			
Mat1:		34			
Most Common Material:		TILL			
Mat2:		28			
Mat2 Desc:		SAND			
Mat3:		68			
Mat3 Desc:		DRY			
Formation Top Depth:		18.0			
Formation End Depth:		20.0			
Formation End Depth UOM:		m			
<u>Method of Construction & Well Use</u>					
Method Construction ID:		966930163			
Method Construction Code:		2			
Method Construction:		Rotary (Convent.)			
Other Method Construction:					
<u>Pipe Information</u>					
Pipe ID:		11568570			
Casing No:		1			
Comment:					
Alt Name:					
<u>Construction Record - Casing</u>					
Casing ID:		930880952			
Layer:		2			
Material:		5			
Open Hole or Material:		PLASTIC			
Depth From:		0.0			
Depth To:		20.0			
Casing Diameter:		4.829999923706055			
Casing Diameter UOM:		cm			
Casing Depth UOM:		m			
<u>Construction Record - Casing</u>					
Casing ID:		930880951			
Layer:		1			
Material:		5			
Open Hole or Material:		PLASTIC			
Depth From:		0.0			
Depth To:		7.0			
Casing Diameter:		4.829999923706055			
Casing Diameter UOM:		cm			
Casing Depth UOM:		m			
<u>Construction Record - Screen</u>					
Screen ID:		933419041			
Layer:		1			
Slot:		050			
Screen Top Depth:		5.5			
Screen End Depth:		7.0			
Screen Material:		5			
Screen Depth UOM:		m			
Screen Diameter UOM:		cm			
Screen Diameter:		4.829999923706055			

Map Key	Number of Records	Direction/ Distance (m)	Elev/Diff (m)	Site	DB
---------	-------------------	-------------------------	---------------	------	----

Construction Record - Screen

Screen ID: 933419042
Layer: 2
Slot:
Screen Top Depth: 18.5
Screen End Depth: 20.0
Screen Material:
Screen Depth UOM: m
Screen Diameter UOM: cm
Screen Diameter:

Water Details

Water ID: 934075221
Layer: 1
Kind Code: 1
Kind: FRESH
Water Found Depth: 7.400000095367432
Water Found Depth UOM: m

Hole Diameter

Hole ID: 11691086
Diameter: 45.70000076293945
Depth From: 0.0
Depth To: 20.0
Hole Depth UOM: m
Hole Diameter UOM: cm

Links

Bore Hole ID: 11558963	Tag No: A035726
Depth M: 20	Contractor: 6926
Year Completed: 2006	Path: 693\6930163.pdf
Well Completed Dt: 2006/04/04	Latitude: 43.8734600775978
Audit No: Z39598	Longitude: -79.5172260261648

<u>61</u>	2 of 2	ESE/0.0	268.6 / 2.11	TESTON AND KEELE VAUGHAN ON	WWIS
-----------	--------	---------	--------------	--------------------------------	------

Well ID: 7043458	Flowing (Y/N):
Construction Date:	Flow Rate:
Use 1st: Not Used	Data Entry Status:
Use 2nd:	Data Src:
Final Well Status: Abandoned-Other	Date Received: 11-May-2007 00:00:00
Water Type:	Selected Flag: TRUE
Casing Material:	Abandonment Rec: Yes
Audit No: Z70032	Contractor: 6926
Tag: A035726	Form Version: 3
Constructn Method:	Owner:
Elevation (m):	County: YORK
Elevatn Reliabilty:	Lot:
Depth to Bedrock:	Concession:
Well Depth:	Concession Name:
Overburden/Bedrock:	Easting NAD83:
Pump Rate:	Northing NAD83:
Static Water Level:	Zone:
Clear/Cloudy:	UTM Reliability:
Municipality: VAUGHAN TOWN (VAUGHAN TWP)	
Site Info:	

Map Key	Number of Records	Direction/ Distance (m)	Elev/Diff (m)	Site	DB
---------	-------------------	----------------------------	------------------	------	----

PDF URL (Map): https://d2khazk8e83rdv.cloudfront.net/moe_mapping/downloads/2Water/Wells_pdfs/704\7043458.pdf

Additional Detail(s) (Map)

Well Completed Date: 2007/04/30
 Year Completed: 2007
 Depth (m): 20
 Latitude: 43.8734600775978
 Longitude: -79.5172260261648
 Path: 704\7043458.pdf

Bore Hole Information

Bore Hole ID:	11765770	Elevation:	
DP2BR:		Elevrc:	
Spatial Status:		Zone:	17
Code OB:		East83:	619133.00
Code OB Desc:		North83:	4858887.00
Open Hole:		Org CS:	UTM83
Cluster Kind: 1		UTMRC:	5
Date Completed:	30-Apr-2007 00:00:00	UTMRC Desc:	margin of error : 100 m - 300 m
Remarks:		Location Method:	gis
Loc Method Desc:	from gis		
Elevrc Desc:			
Location Source Date:			
Improvement Location Source:			
Improvement Location Method:			
Source Revision Comment:			
Supplier Comment:			

Overburden and Bedrock

Materials Interval

Formation ID: 933100239
 Layer: 4
 Color: 2
 General Color: GREY
 Mat1: 28
 Most Common Material: SAND
 Mat2: 84
 Mat2 Desc: SILTY
 Mat3: 05
 Mat3 Desc: CLAY
 Formation Top Depth: 13.0
 Formation End Depth: 18.0
 Formation End Depth UOM: m

Overburden and Bedrock

Materials Interval

Formation ID: 933100240
 Layer: 5
 Color: 2
 General Color: GREY
 Mat1: 34
 Most Common Material: TILL
 Mat2: 28
 Mat2 Desc: SAND
 Mat3: 05
 Mat3 Desc: CLAY
 Formation Top Depth: 18.0

Map Key	Number of Records	Direction/ Distance (m)	Elev/Diff (m)	Site
---------	-------------------	----------------------------	------------------	------

Formation End Depth:	20.0			
Formation End Depth UOM:	m			

**Overburden and Bedrock
Materials Interval**

Formation ID:	933100237			
Layer:	2			
Color:	2			
General Color:	GREY			
Mat1:	28			
Most Common Material:	SAND			
Mat2:	28			
Mat2 Desc:	SAND			
Mat3:	84			
Mat3 Desc:	SILTY			
Formation Top Depth:	1.5			
Formation End Depth:	10.0			
Formation End Depth UOM:	m			

**Overburden and Bedrock
Materials Interval**

Formation ID:	933100236			
Layer:	1			
Color:	6			
General Color:	BROWN			
Mat1:	02			
Most Common Material:	TOPSOIL			
Mat2:	01			
Mat2 Desc:	FILL			
Mat3:				
Mat3 Desc:				
Formation Top Depth:	0.0			
Formation End Depth:	1.5			
Formation End Depth UOM:	m			

**Overburden and Bedrock
Materials Interval**

Formation ID:	933100238			
Layer:	3			
Color:	2			
General Color:	GREY			
Mat1:	34			
Most Common Material:	TILL			
Mat2:	28			
Mat2 Desc:	SAND			
Mat3:				
Mat3 Desc:				
Formation Top Depth:	10.0			
Formation End Depth:	13.0			
Formation End Depth UOM:	m			

**Annular Space/Abandonment
Sealing Record**

Plug ID:	933318519			
Layer:	1			
Plug From:	0.0			
Plug To:	0.5			
Plug Depth UOM:	m			

Map Key	Number of Records	Direction/ Distance (m)	Elev/Diff (m)	Site
---------	----------------------	----------------------------	------------------	------

Annular Space/Abandonment
Sealing Record

Plug ID: 933318520
 Layer: 2
 Plug From: 0.5
 Plug To: 20.0
 Plug Depth UOM: m

Method of Construction & Well
Use

Method Construction ID: 967043458
 Method Construction Code:
 Method Construction:
 Other Method Construction:

Pipe Information

Pipe ID: 11773460
 Casing No: 1
 Comment:
 Alt Name:

Water Details

Water ID: 934085921
 Layer: 1
 Kind Code:
 Kind:
 Water Found Depth: 7.0
 Water Found Depth UOM: m

Water Details

Water ID: 934085922
 Layer: 2
 Kind Code:
 Kind:
 Water Found Depth: 9.0
 Water Found Depth UOM: m

Links

Bore Hole ID:	11765770	Tag No:	A035726
Depth M:	20	Contractor:	6926
Year Completed:	2007	Path:	704\7043458.pdf
Well Completed Dt:	2007/04/30	Latitude:	43.8734600775978
Audit No:	Z70032	Longitude:	-79.5172260261648

<u>62</u>	1 of 1	SW/0.0	256.1 / -10.34	lot 25 con 4 ON	WWIS
-----------	--------	--------	----------------	--------------------	------

Well ID:	6906601	Flowing (Y/N):	
Construction Date:		Flow Rate:	
Use 1st:	Domestic	Data Entry Status:	
Use 2nd:	0	Data Src:	1
Final Well Status:	Water Supply	Date Received:	14-Aug-1967 00:00:00
Water Type:		Selected Flag:	TRUE

Map Key	Number of Records	Direction/ Distance (m)	Elev/Diff (m)	Site	
Casing Material:				Abandonment Rec:	
Audit No:				Contractor:	1622
Tag:				Form Version:	1
Constructn Method:				Owner:	
Elevation (m):				County:	YORK
Elevatn Reliability:				Lot:	025
Depth to Bedrock:				Concession:	04
Well Depth:				Concession Name:	CON
Overburden/Bedrock:				Easting NAD83:	
Pump Rate:				Northing NAD83:	
Static Water Level:				Zone:	
Clear/Cloudy:				UTM Reliability:	
Municipality:		VAUGHAN TOWN (VAUGHAN TWP)			
Site Info:					
PDF URL (Map):					https://d2khazk8e83rdv.cloudfront.net/moe_mapping/downloads/2Water/Wells_pdfs/690\6906601.pdf

Additional Detail(s) (Map)

Well Completed Date: 1967/07/14
Year Completed: 1967
Depth (m): 29.2608
Latitude: 43.8703381991492
Longitude: -79.5411903084288
Path: 690\6906601.pdf

Bore Hole Information

Bore Hole ID:	10497300	Elevation:	
DP2BR:		Elevrc:	
Spatial Status:		Zone:	17
Code OB:		East83:	617213.70
Code OB Desc:		North83:	4858506.00
Open Hole:		Org CS:	
Cluster Kind:		UTMRC:	5
Date Completed:	14-Jul-1967 00:00:00	UTMRC Desc:	margin of error : 100 m - 300 m
Remarks:		Location Method:	p5
Loc Method Desc:	Original Pre1985 UTM Rel Code 5: margin of error : 100 m - 300 m		
Elevrc Desc:			
Location Source Date:			
Improvement Location Source:			
Improvement Location Method:			
Source Revision Comment:			
Supplier Comment:			

Overburden and Bedrock**Materials Interval**

Formation ID: 932734604
Layer: 3
Color:
General Color:
Mat1: 08
Most Common Material: FINE SAND
Mat2:
Mat2 Desc:
Mat3:
Mat3 Desc:
Formation Top Depth: 69.0
Formation End Depth: 78.0
Formation End Depth UOM: ft

Map Key	Number of Records	Direction/ Distance (m)	Elev/Diff (m)	Site
<u>Overburden and Bedrock Materials Interval</u>				
Formation ID:		932734605		
Layer:		4		
Color:				
General Color:				
Mat1:		11		
Most Common Material:		GRAVEL		
Mat2:		09		
Mat2 Desc:		MEDIUM SAND		
Mat3:				
Mat3 Desc:				
Formation Top Depth:		78.0		
Formation End Depth:		96.0		
Formation End Depth UOM:		ft		
<u>Overburden and Bedrock Materials Interval</u>				
Formation ID:		932734602		
Layer:		1		
Color:		5		
General Color:		YELLOW		
Mat1:		05		
Most Common Material:		CLAY		
Mat2:				
Mat2 Desc:				
Mat3:				
Mat3 Desc:				
Formation Top Depth:		0.0		
Formation End Depth:		29.0		
Formation End Depth UOM:		ft		
<u>Overburden and Bedrock Materials Interval</u>				
Formation ID:		932734603		
Layer:		2		
Color:		3		
General Color:		BLUE		
Mat1:		05		
Most Common Material:		CLAY		
Mat2:				
Mat2 Desc:				
Mat3:				
Mat3 Desc:				
Formation Top Depth:		29.0		
Formation End Depth:		69.0		
Formation End Depth UOM:		ft		
<u>Method of Construction & Well Use</u>				
Method Construction ID:		966906601		
Method Construction Code:		1		
Method Construction:		Cable Tool		
Other Method Construction:				
<u>Pipe Information</u>				
Pipe ID:		11045870		

Map Key	Number of Records	Direction/ Distance (m)	Elev/Diff (m)	Site
Casing No:		1		
Comment:				
Alt Name:				

Construction Record - Casing

Casing ID:	930809671
Layer:	1
Material:	1
Open Hole or Material:	STEEL
Depth From:	
Depth To:	92.0
Casing Diameter:	5.0
Casing Diameter UOM:	inch
Casing Depth UOM:	ft

Construction Record - Screen

Screen ID:	933388858
Layer:	1
Slot:	012
Screen Top Depth:	92.0
Screen End Depth:	96.0
Screen Material:	
Screen Depth UOM:	ft
Screen Diameter UOM:	inch
Screen Diameter:	5.0

Results of Well Yield Testing

Pumping Test Method Desc:	PUMP
Pump Test ID:	996906601
Pump Set At:	
Static Level:	-1.0
Final Level After Pumping:	60.0
Recommended Pump Depth:	
Pumping Rate:	10.0
Flowing Rate:	
Recommended Pump Rate:	
Levels UOM:	ft
Rate UOM:	GPM
Water State After Test Code:	1
Water State After Test:	CLEAR
Pumping Test Method:	1
Pumping Duration HR:	2
Pumping Duration MIN:	0
Flowing:	Yes

Water Details

Water ID:	933990008
Layer:	1
Kind Code:	1
Kind:	FRESH
Water Found Depth:	78.0
Water Found Depth UOM:	ft

Links

Bore Hole ID:	10497300	Tag No:	
Depth M:	29.2608	Contractor:	1622
Year Completed:	1967	Path:	690\6906601.pdf

Map Key	Number of Records	Direction/ Distance (m)	Elev/Diff (m)	Site	DB
Well Completed Dt:	1967/07/14			Latitude: 43.8703381991492	
Audit No:				Longitude: -79.5411903084288	

<u>63</u>	1 of 1	SW/0.0	255.9 / -10.59	PRIVATE RESIDENCE 10831 JANE ST, TOWN OF MAPLE FURNACE OIL TANK VAUGHAN CITY ON L6A 1S1	SPL
Ref No:	218074			Discharger Report:	
Site No:				Material Group:	
Incident Dt:	12/10/2001			Health/Env Conseq:	
Year:				Client Type:	
Incident Cause:	OTHER CONTAINER LEAK			Sector Type:	
Incident Event:				Agency Involved:	
Contaminant Code:				Nearest Watercourse:	
Contaminant Name:				Site Address:	
Contaminant Limit 1:				Site District Office:	
Contam Limit Freq 1:				Site Postal Code:	
Contaminant UN No 1:				Site Region:	
Environment Impact:	Possible			Site Municipality:	27101
Nature of Impact:	Multi Media Pollution			Site Lot:	
Receiving Medium:	Land, Air			Site Conc:	
Receiving Env:				Northing:	
MOE Response:				Easting:	
Dt MOE Arvl on Scn:				Site Geo Ref Accu:	
MOE Reported Dt:	12/12/2001			Site Map Datum:	
Dt Document Closed:				SAC Action Class:	
Incident Reason:	EQUIPMENT FAILURE			Source Type:	
Site Name:					
Site County/District:					
Site Geo Ref Meth:					
Incident Summary:	RESIDENCE: 22 L OF FUEL OIL TO BASEMENT, NOT CLEANED UP.				
Contaminant Qty:					

<u>64</u>	1 of 1	SW/0.0	255.9 / -10.59	lot 26 con 4 ON	WWIS
Well ID:	6919304			Flowing (Y/N):	
Construction Date:				Flow Rate:	
Use 1st:	Domestic			Data Entry Status:	
Use 2nd:				Data Src:	1
Final Well Status:	Water Supply			Date Received:	26-Jan-1988 00:00:00
Water Type:				Selected Flag:	TRUE
Casing Material:				Abandonment Rec:	
Audit No:	09154			Contractor:	1663
Tag:				Form Version:	1
Constructn Method:				Owner:	
Elevation (m):				County:	YORK
Elevatn Reliabilty:				Lot:	026
Depth to Bedrock:				Concession:	04
Well Depth:				Concession Name:	CON
Overburden/Bedrock:				Easting NAD83:	
Pump Rate:				Northing NAD83:	
Static Water Level:				Zone:	
Clear/Cloudy:				UTM Reliability:	
Municipality:	VAUGHAN TOWN (VAUGHAN TWP)				
Site Info:					
PDF URL (Map):	https://d2khazk8e83rdv.cloudfront.net/moe_mapping/downloads/2Water/Wells_pdfs/69116919304.pdf				

[Additional Detail\(s\) \(Map\)](#)

Map Key	Number of Records	Direction/ Distance (m)	Elev/Diff (m)	Site
Well Completed Date:		1987/06/15		
Year Completed:		1987		
Depth (m):		28.956		
Latitude:		43.8699192376291		
Longitude:		-79.5408147179804		
Path:		691\6919304.pdf		

Bore Hole Information

Bore Hole ID:	10509628	Elevation:	
DP2BR:		Elevrc:	
Spatial Status:		Zone:	17
Code OB:		East83:	617244.70
Code OB Desc:		North83:	4858460.00
Open Hole:		Org CS:	5
Cluster Kind:		UTMRC:	5
Date Completed:	15-Jun-1987 00:00:00	UTMRC Desc:	margin of error : 100 m - 300 m
Remarks:		Location Method:	wwr
Loc Method Desc:	on Water Well Record		
Elevrc Desc:			
Location Source Date:			
Improvement Location Source:			
Improvement Location Method:			
Source Revision Comment:			
Supplier Comment:			

Overburden and Bedrock

Materials Interval

Formation ID:	932795781
Layer:	3
Color:	6
General Color:	BROWN
Mat1:	28
Most Common Material:	SAND
Mat2:	
Mat2 Desc:	
Mat3:	
Mat3 Desc:	
Formation Top Depth:	24.0
Formation End Depth:	32.0
Formation End Depth UOM:	ft

Overburden and Bedrock

Materials Interval

Formation ID:	932795782
Layer:	4
Color:	3
General Color:	BLUE
Mat1:	05
Most Common Material:	CLAY
Mat2:	
Mat2 Desc:	
Mat3:	
Mat3 Desc:	
Formation Top Depth:	32.0
Formation End Depth:	48.0
Formation End Depth UOM:	ft

Overburden and Bedrock

Map Key	Number of Records	Direction/ Distance (m)	Elev/Diff (m)	Site
---------	-------------------	----------------------------	------------------	------

Materials Interval

Formation ID:	932795784
Layer:	6
Color:	2
General Color:	GREY
Mat1:	09
Most Common Material:	MEDIUM SAND
Mat2:	
Mat2 Desc:	
Mat3:	
Mat3 Desc:	
Formation Top Depth:	58.0
Formation End Depth:	81.0
Formation End Depth UOM:	ft

Overburden and BedrockMaterials Interval

Formation ID:	932795785
Layer:	7
Color:	3
General Color:	BLUE
Mat1:	05
Most Common Material:	CLAY
Mat2:	
Mat2 Desc:	
Mat3:	
Mat3 Desc:	
Formation Top Depth:	81.0
Formation End Depth:	83.0
Formation End Depth UOM:	ft

Overburden and BedrockMaterials Interval

Formation ID:	932795780
Layer:	2
Color:	6
General Color:	BROWN
Mat1:	05
Most Common Material:	CLAY
Mat2:	11
Mat2 Desc:	GRAVEL
Mat3:	
Mat3 Desc:	
Formation Top Depth:	2.0
Formation End Depth:	24.0
Formation End Depth UOM:	ft

Overburden and BedrockMaterials Interval

Formation ID:	932795783
Layer:	5
Color:	2
General Color:	GREY
Mat1:	08
Most Common Material:	FINE SAND
Mat2:	
Mat2 Desc:	
Mat3:	
Mat3 Desc:	

Map Key	Number of Records	Direction/ Distance (m)	Elev/Diff (m)	Site
---------	-------------------	----------------------------	------------------	------

Formation Top Depth:	48.0			
Formation End Depth:	58.0			
Formation End Depth UOM:	ft			

Overburden and Bedrock
Materials Interval

Formation ID:	932795779			
Layer:	1			
Color:	8			
General Color:	BLACK			
Mat1:	02			
Most Common Material:	TOPSOIL			
Mat2:				
Mat2 Desc:				
Mat3:				
Mat3 Desc:				
Formation Top Depth:	0.0			
Formation End Depth:	2.0			
Formation End Depth UOM:	ft			

Overburden and Bedrock
Materials Interval

Formation ID:	932795786			
Layer:	8			
Color:	2			
General Color:	GREY			
Mat1:	10			
Most Common Material:	COARSE SAND			
Mat2:				
Mat2 Desc:				
Mat3:				
Mat3 Desc:				
Formation Top Depth:	83.0			
Formation End Depth:	95.0			
Formation End Depth UOM:	ft			

Method of Construction & Well
Use

Method Construction ID:	966919304			
Method Construction Code:	2			
Method Construction:	Rotary (Convent.)			
Other Method Construction:				

Pipe Information

Pipe ID:	11058198			
Casing No:	1			
Comment:				
Alt Name:				

Construction Record - Casing

Casing ID:	930823320			
Layer:	1			
Material:	1			
Open Hole or Material:	STEEL			
Depth From:				
Depth To:	86.0			
Casing Diameter:	6.0			

Map Key	Number of Records	Direction/ Distance (m)	Elev/Diff (m)	Site
---------	-------------------	-------------------------	---------------	------

Casing Diameter UOM: inch
 Casing Depth UOM: ft

Construction Record - Screen

Screen ID: 933396337
 Layer: 1
 Slot: 016
 Screen Top Depth: 86.0
 Screen End Depth: 89.0
 Screen Material:
 Screen Depth UOM: ft
 Screen Diameter UOM: inch
 Screen Diameter: 6.0

Results of Well Yield Testing

Pumping Test Method Desc: PUMP
 Pump Test ID: 996919304
 Pump Set At:
 Static Level: 7.0
 Final Level After Pumping: 82.0
 Recommended Pump Depth: 80.0
 Pumping Rate: 20.0
 Flowing Rate:
 Recommended Pump Rate: 15.0
 Levels UOM: ft
 Rate UOM: GPM
 Water State After Test Code: 1
 Water State After Test: CLEAR
 Pumping Test Method: 1
 Pumping Duration HR: 1
 Pumping Duration MIN: 0
 Flowing: No

Draw Down & Recovery

Pump Test Detail ID: 934360552
 Test Type: Recovery
 Test Duration: 15
 Test Level: 7.0
 Test Level UOM: ft

Water Details

Water ID: 934002254
 Layer: 1
 Kind Code: 1
 Kind: FRESH
 Water Found Depth: 83.0
 Water Found Depth UOM: ft

Links

Bore Hole ID: 10509628
 Depth M: 28.956
 Year Completed: 1987
 Well Completed Dt: 1987/06/15
 Audit No: 09154

Tag No:
 Contractor: 1663
 Path: 691\6919304.pdf
 Latitude: 43.8699192376291
 Longitude: -79.5408147179804

Map Key	Number of Records	Direction/ Distance (m)	Elev/Diff (m)	Site	DB
65	1 of 1	SW/0.0	255.9 / -10.59	lot 26 con 4 ON	WWIS

Well ID: 6914590
Construction Date:
Use 1st: Domestic
Use 2nd: 0
Final Well Status: Water Supply
Water Type:
Casing Material:
Audit No:
Tag:
Constructn Method:
Elevation (m):
Elevatn Reliabilty:
Depth to Bedrock:
Well Depth:
Overburden/Bedrock:
Pump Rate:
Static Water Level:
Clear/Cloudy:
Municipality: VAUGHAN TOWN (VAUGHAN TWP)
Site Info:

Flowing (Y/N):
Flow Rate:
Data Entry Status:
Data Src: 1
Date Received: 21-Jul-1978 00:00:00
Selected Flag: TRUE
Abandonment Rec:
Contractor: 3903
Form Version: 1
Owner:
County: YORK
Lot: 026
Concession: 04
Concession Name: CON
Easting NAD83:
Northing NAD83:
Zone:
UTM Reliability:

PDF URL (Map): https://d2khazk8e83rdv.cloudfront.net/moe_mapping/downloads/2Water/Wells_pdfs/691\6914590.pdf

Additional Detail(s) (Map)

Well Completed Date: 1978/06/16
Year Completed: 1978
Depth (m): 24.0792
Latitude: 43.8697646351766
Longitude: -79.5406940356236
Path: 691\6914590.pdf

Bore Hole Information

Bore Hole ID: 10505164
DP2BR:
Spatial Status:
Code OB:
Code OB Desc:
Open Hole:
Cluster Kind:
Date Completed: 16-Jun-1978 00:00:00
Remarks:
Loc Method Desc: Original Pre1985 UTM Rel Code 4: margin of error : 30 m - 100 m
Elevrc Desc:
Location Source Date:
Improvement Location Source:
Improvement Location Method:
Source Revision Comment:
Supplier Comment:

Elevation:
Elevrc:
Zone: 17
East83: 617254.70
North83: 4858443.00
Org CS:
UTMRC: 4
UTMRC Desc: margin of error : 30 m - 100 m
Location Method: p4

**Overburden and Bedrock
Materials Interval**

Formation ID: 932771346
Layer: 1
Color: 6
General Color: BROWN
Mat1: 05
Most Common Material: CLAY

Map Key	Number of Records	Direction/ Distance (m)	Elev/Diff (m)	Site
---------	-------------------	----------------------------	------------------	------

Mat2:	12			
Mat2 Desc:		STONES		
Mat3:	73			
Mat3 Desc:		HARD		
Formation Top Depth:	0.0			
Formation End Depth:	51.0			
Formation End Depth UOM:	ft			

**Overburden and Bedrock
Materials Interval**

Formation ID:	932771347			
Layer:	2			
Color:	6			
General Color:	BROWN			
Mat1:	28			
Most Common Material:	SAND			
Mat2:	12			
Mat2 Desc:		STONES		
Mat3:	77			
Mat3 Desc:		LOOSE		
Formation Top Depth:	51.0			
Formation End Depth:	79.0			
Formation End Depth UOM:	ft			

**Method of Construction & Well
Use**

Method Construction ID:	966914590			
Method Construction Code:	1			
Method Construction:	Cable Tool			
Other Method Construction:				

Pipe Information

Pipe ID:	11053734			
Casing No:	1			
Comment:				
Alt Name:				

Construction Record - Casing

Casing ID:	930818236			
Layer:	1			
Material:	1			
Open Hole or Material:	STEEL			
Depth From:				
Depth To:	73.0			
Casing Diameter:	6.0			
Casing Diameter UOM:	inch			
Casing Depth UOM:	ft			

Construction Record - Screen

Screen ID:	933393270			
Layer:	1			
Slot:	010			
Screen Top Depth:	73.0			
Screen End Depth:	79.0			
Screen Material:				
Screen Depth UOM:	ft			
Screen Diameter UOM:	inch			

Map Key	Number of Records	Direction/ Distance (m)	Elev/Diff (m)	Site
---------	-------------------	----------------------------	------------------	------

Screen Diameter:		5.75		
------------------	--	------	--	--

Results of Well Yield Testing

Pumping Test Method Desc:	BAILER
Pump Test ID:	996914590
Pump Set At:	
Static Level:	10.0
Final Level After Pumping:	75.0
Recommended Pump Depth:	75.0
Pumping Rate:	4.0
Flowing Rate:	
Recommended Pump Rate:	4.0
Levels UOM:	ft
Rate UOM:	GPM
Water State After Test Code:	1
Water State After Test:	CLEAR
Pumping Test Method:	2
Pumping Duration HR:	4
Pumping Duration MIN:	0
Flowing:	No

Draw Down & Recovery

Pump Test Detail ID:	934876790
Test Type:	Draw Down
Test Duration:	45
Test Level:	60.0
Test Level UOM:	ft

Draw Down & Recovery

Pump Test Detail ID:	934366420
Test Type:	Draw Down
Test Duration:	15
Test Level:	30.0
Test Level UOM:	ft

Draw Down & Recovery

Pump Test Detail ID:	935140667
Test Type:	Draw Down
Test Duration:	60
Test Level:	75.0
Test Level UOM:	ft

Draw Down & Recovery

Pump Test Detail ID:	934626517
Test Type:	Draw Down
Test Duration:	30
Test Level:	50.0
Test Level UOM:	ft

Water Details

Water ID:	933997769
Layer:	1
Kind Code:	5
Kind:	Not stated
Water Found Depth:	73.0

Map Key	Number of Records	Direction/ Distance (m)	Elev/Diff (m)	Site	
Water Found Depth UOM:		ft			

Links

Bore Hole ID:	10505164	Tag No:	
Depth M:	24.0792	Contractor:	3903
Year Completed:	1978	Path:	691\6914590.pdf
Well Completed Dt:	1978/06/16	Latitude:	43.8697646351766
Audit No:		Longitude:	-79.5406940356236

<u>66</u>	1 of 1	NE/0.0	300.3 / 33.85	KIRBY RD KEELE ST lot 30 con 4 Vaughan ON	WWIS
-----------	--------	--------	---------------	--	------

Well ID:	7333390	Flowing (Y/N):	
Construction Date:		Flow Rate:	
Use 1st:	Monitoring	Data Entry Status:	
Use 2nd:		Data Src:	
Final Well Status:	Abandoned-Other	Date Received:	22-May-2019 00:00:00
Water Type:		Selected Flag:	TRUE
Casing Material:		Abandonment Rec:	Yes
Audit No:	Z310141	Contractor:	7201
Tag:	A243583	Form Version:	7
Constructn Method:		Owner:	
Elevation (m):		County:	YORK
Elevatn Reliability:		Lot:	030
Depth to Bedrock:		Concession:	04
Well Depth:		Concession Name:	CON
Overburden/Bedrock:		Easting NAD83:	
Pump Rate:		Northing NAD83:	
Static Water Level:		Zone:	
Clear/Cloudy:		UTM Reliability:	
Municipality:	VAUGHAN TOWN (VAUGHAN TWP)		
Site Info:			
PDF URL (Map):	https://d2khazk8e83rdv.cloudfront.net/moe_mapping/downloads/2Water/Wells_pdfs/733\7333390.pdf		

Additional Detail(s) (Map)

Well Completed Date:	2019/04/09
Year Completed:	2019
Depth (m):	
Latitude:	43.8910627428369
Longitude:	-79.5221427533073
Path:	733\7333390.pdf

Bore Hole Information

Bore Hole ID:	1007458475	Elevation:	
DP2BR:		Elevrc:	
Spatial Status:		Zone:	17
Code OB:		East83:	618703.00
Code OB Desc:		North83:	4860835.00
Open Hole:		Org CS:	UTM83
Cluster Kind:		UTMRC:	4
Date Completed:	09-Apr-2019 00:00:00	UTMRC Desc:	margin of error : 30 m - 100 m
Remarks:		Location Method:	wwr
Loc Method Desc:	on Water Well Record		
Elevrc Desc:			
Location Source Date:			
Improvement Location Source:			
Improvement Location Method:			
Source Revision Comment:			

Map Key	Number of Records	Direction/ Distance (m)	Elev/Diff (m)	Site	DB
---------	-------------------	----------------------------	------------------	------	----

Supplier Comment:

**Annular Space/Abandonment
Sealing Record**

Plug ID: 1007914669
Layer: 1
Plug From: 0.0
Plug To: 20.0
Plug Depth UOM: ft

Pipe Information

Pipe ID: 1007913105
Casing No.: 0
Comment:
Alt Name:

Construction Record - Casing

Casing ID: 1007916087
Layer: 1
Material: 5
Open Hole or Material: PLASTIC
Depth From:
Depth To:
Casing Diameter: 2.25
Casing Diameter UOM: Inch
Casing Depth UOM:

Results of Well Yield Testing

Pumping Test Method Desc:
Pump Test ID: 1007916864
Pump Set At:
Static Level:
Final Level After Pumping:
Recommended Pump Depth:
Pumping Rate:
Flowing Rate:
Recommended Pump Rate:
Levels UOM: ft
Rate UOM: GPM
Water State After Test Code:
Water State After Test:
Pumping Test Method: 0
Pumping Duration HR:
Pumping Duration MIN:
Flowing:

Hole Diameter

Hole ID: 1007915431
Diameter: 8.25
Depth From: 0.0
Depth To: 6.0
Hole Depth UOM: ft
Hole Diameter UOM: Inch

Links

Map Key	Number of Records	Direction/ Distance (m)	Elev/Diff (m)	Site	
Bore Hole ID:	1007458475			Tag No:	A243583
Depth M:				Contractor:	7201
Year Completed:	2019			Path:	733\7333390.pdf
Well Completed Dt:	2019/04/09			Latitude:	43.8910627428369
Audit No:	Z310141			Longitude:	-79.5221427533073

67 1 of 1 SW/0.0 255.7 / -10.74 TESTON RD
Vaughan ON WWIS

Well ID:	7320984	Flowing (Y/N):	
Construction Date:		Flow Rate:	
Use 1st:	Monitoring	Data Entry Status:	
Use 2nd:		Data Src:	
Final Well Status:	Observation Wells	Date Received:	23-Oct-2018 00:00:00
Water Type:		Selected Flag:	TRUE
Casing Material:		Abandonment Rec:	
Audit No:	Z287512	Contractor:	7201
Tag:	A239865	Form Version:	7
Constructn Method:		Owner:	
Elevation (m):		County:	YORK
Elevatn Reliabilty:		Lot:	
Depth to Bedrock:		Concession:	
Well Depth:		Concession Name:	
Overburden/Bedrock:		Easting NAD83:	
Pump Rate:		Northing NAD83:	
Static Water Level:		Zone:	
Clear/Cloudy:		UTM Reliability:	
Municipality:	VAUGHAN TOWN (VAUGHAN TWP)		
Site Info:			

PDF URL (Map):

Additional Detail(s) (Map)

Well Completed Date: 2018/09/20
Year Completed: 2018
Depth (m): 10.9728
Latitude: 43.8689247521502
Longitude: -79.5397898442699
Path:

Bore Hole Information

Bore Hole ID:	1007301677	Elevation:	
DP2BR:		Elevrc:	
Spatial Status:		Zone:	17
Code OB:		East83:	617329.00
Code OB Desc:		North83:	4858351.00
Open Hole:		Org CS:	UTM83
Cluster Kind:		UTMRC:	4
Date Completed:	20-Sep-2018 00:00:00	UTMRC Desc:	margin of error : 30 m - 100 m
Remarks:		Location Method:	wwr
Loc Method Desc:	on Water Well Record		
Elevrc Desc:			
Location Source Date:			
Improvement Location Source:			
Improvement Location Method:			
Source Revision Comment:			
Supplier Comment:			

Overburden and Bedrock
Materials Interval

Map Key	Number of Records	Direction/ Distance (m)	Elev/Diff (m)	Site
Formation ID:		1007574903		
Layer:		1		
Color:		6		
General Color:		BROWN		
Mat1:		06		
Most Common Material:		SILT		
Mat2:		28		
Mat2 Desc:		SAND		
Mat3:				
Mat3 Desc:				
Formation Top Depth:		0.0		
Formation End Depth:		36.0		
Formation End Depth UOM:		ft		
<u>Annular Space/Abandonment Sealing Record</u>				
Plug ID:		1007574910		
Layer:		1		
Plug From:		0.0		
Plug To:		24.0		
Plug Depth UOM:		ft		
<u>Annular Space/Abandonment Sealing Record</u>				
Plug ID:		1007574911		
Layer:		2		
Plug From:		24.0		
Plug To:		36.0		
Plug Depth UOM:		ft		
<u>Method of Construction & Well Use</u>				
Method Construction ID:		1007574909		
Method Construction Code:		2		
Method Construction:		Rotary (Convent.)		
Other Method Construction:				
<u>Pipe Information</u>				
Pipe ID:		1007574902		
Casing No:		0		
Comment:				
Alt Name:				
<u>Construction Record - Casing</u>				
Casing ID:		1007574906		
Layer:		1		
Material:		5		
Open Hole or Material:		PLASTIC		
Depth From:		0.0		
Depth To:		26.0		
Casing Diameter:		2.0		
Casing Diameter UOM:		inch		
Casing Depth UOM:		ft		
<u>Construction Record - Screen</u>				

Map Key	Number of Records	Direction/ Distance (m)	Elev/Diff (m)	Site	
Screen ID:		1007574907			
Layer:		1			
Slot:		.01			
Screen Top Depth:		26.0			
Screen End Depth:		36.0			
Screen Material:		5			
Screen Depth UOM:		ft			
Screen Diameter UOM:		inch			
Screen Diameter:		2.0			

Water Details

Water ID:	1007574905
Layer:	
Kind Code:	
Kind:	
Water Found Depth:	
Water Found Depth UOM:	ft

Hole Diameter

Hole ID:	1007574904
Diameter:	8.25
Depth From:	0.0
Depth To:	36.0
Hole Depth UOM:	ft
Hole Diameter UOM:	inch

Links

Bore Hole ID:	1007301677	Tag No:	A239865
Depth M:	10.9728	Contractor:	7201
Year Completed:	2018	Path:	732\7320984.pdf
Well Completed Dt:	2018/09/20	Latitude:	43.8689247521502
Audit No:	Z287512	Longitude:	-79.5397898442699

<u>68</u>	1 of 4	SW/0.0	255.8 / -10.61	INLAND EXCAVATING AND DISPOSAL INCORPORATED 2960 TESTON SIDE ROAD MAPLE ON L6A 1S1	GEN
Generator No:	ON3387125	Status:			
SIC Code:		Co Admin:			
SIC Description:		Choice of Contact:			
Approval Years:	02,03,04	Phone No Admin:			
PO Box No:		Contam. Facility:			
Country:		MHSW Facility:			
<u>Detail(s)</u>					
Waste Class:	252				
Waste Class Desc:	WASTE OILS & LUBRICANTS				

<u>68</u>	2 of 4	SW/0.0	255.8 / -10.61	True North Disposal & Contracting Ltd. 2960 Teston Rd Maple Vaughan ON	CA
Certificate #:	0152-7PCQQN				
Application Year:	2009				
Issue Date:	3/5/2009				

Map Key	Number of Records	Direction/ Distance (m)	Elev/Diff (m)	Site	DB
Approval Type:		Waste Management Systems			
Status:		Approved			
Application Type:					
Client Name:					
Client Address:					
Client City:					
Client Postal Code:					
Project Description:					
Contaminants:					
Emission Control:					

<u>68</u>	3 of 4	SW/0.0	255.8 / -10.61	True North Disposal & Contracting Ltd. 2960 Teston Rd Maple Vaughan ON L6A 1S1	ECA
Approval No:		0152-7PCQQN		MOE District: York-Durham	
Approval Date:		2009-03-05		City:	
Status:		Approved		Longitude: -79.53988	
Record Type:		ECA		Latitude: 43.868946	
Link Source:		IDS		Geometry X:	
SWP Area Name:		Toronto		Geometry Y:	
Approval Type:		ECA-WASTE MANAGEMENT SYSTEMS			
Project Type:		WASTE MANAGEMENT SYSTEMS			
Business Name:		True North Disposal & Contracting Ltd.			
Address:		2960 Teston Rd Maple			
Full Address:					
Full PDF Link:		https://www.accessenvironment.ene.gov.on.ca/instruments/0902-7P6QVD-14.pdf			
PDF Site Location:					

<u>68</u>	4 of 4	SW/0.0	255.8 / -10.61	2960 TESTON RD Vaughan ON	WWIS
Well ID:		7315923		Flowing (Y/N):	
Construction Date:				Flow Rate:	
Use 1st:		Test Hole		Data Entry Status:	
Use 2nd:				Data Src:	
Final Well Status:		Test Hole		Date Received: 09-Aug-2018 00:00:00	
Water Type:				Selected Flag: TRUE	
Casing Material:				Abandonment Rec:	
Audit No:		Z285592		Contractor: 7215	
Tag:		A246859		Form Version: 7	
Constructn Method:				Owner:	
Elevation (m):				County: YORK	
Elevatn Reliability:				Lot:	
Depth to Bedrock:				Concession:	
Well Depth:				Concession Name:	
Overburden/Bedrock:				Easting NAD83:	
Pump Rate:				Northing NAD83:	
Static Water Level:				Zone:	
Clear/Cloudy:				UTM Reliability:	
Municipality:		VAUGHAN TOWN (VAUGHAN TWP)			
Site Info:					
PDF URL (Map):		https://d2khazk8e83rdv.cloudfront.net/moe_mapping/downloads/2Water/Wells_pdfs/73117315923.pdf			
Additional Detail(s) (Map)					
Well Completed Date:		2018/06/13			
Year Completed:		2018			
Depth (m):		4.572			
Latitude:		43.86891702335			

Map Key	Number of Records	Direction/ Distance (m)	Elev/Diff (m)	Site
---------	-------------------	----------------------------	------------------	------

Longitude: -79.5398895955566
 Path: 731\7315923.pdf

Bore Hole Information

Bore Hole ID:	1007238007	Elevation:	
DP2BR:		Elevrc:	
Spatial Status:		Zone:	17
Code OB:		East83:	617321.00
Code OB Desc:		North83:	4858350.00
Open Hole:		Org CS:	UTM83
Cluster Kind:		UTMRC:	4
Date Completed:	13-Jun-2018 00:00:00	UTMRC Desc:	margin of error : 30 m - 100 m
Remarks:		Location Method:	wwr
Loc Method Desc:	on Water Well Record		
Elevrc Desc:			
Location Source Date:			
Improvement Location Source:			
Improvement Location Method:			
Source Revision Comment:			
Supplier Comment:			

Overburden and Bedrock

Materials Interval

Formation ID:	1007501148
Layer:	1
Color:	
General Color:	
Mat1:	01
Most Common Material:	FILL
Mat2:	
Mat2 Desc:	
Mat3:	
Mat3 Desc:	
Formation Top Depth:	0.0
Formation End Depth:	3.0
Formation End Depth UOM:	ft

Overburden and Bedrock

Materials Interval

Formation ID:	1007501149
Layer:	2
Color:	6
General Color:	BROWN
Mat1:	06
Most Common Material:	SILT
Mat2:	05
Mat2 Desc:	CLAY
Mat3:	73
Mat3 Desc:	HARD
Formation Top Depth:	3.0
Formation End Depth:	15.0
Formation End Depth UOM:	ft

Annular Space/Abandonment

Sealing Record

Plug ID:	1007501157
Layer:	1
Plug From:	1.0

Map Key	Number of Records	Direction/ Distance (m)	Elev/Diff (m)	Site	
Plug To:		4.0			
Plug Depth UOM:		ft			
<u>Annular Space/Abandonment Sealing Record</u>					
Plug ID:		1007501158			
Layer:		2			
Plug From:		4.0			
Plug To:		15.0			
Plug Depth UOM:		ft			
<u>Method of Construction & Well Use</u>					
Method Construction ID:		1007501156			
Method Construction Code:		2			
Method Construction:		Rotary (Convent.)			
Other Method Construction:					
<u>Pipe Information</u>					
Pipe ID:		1007501147			
Casing No:		0			
Comment:					
Alt Name:					
<u>Construction Record - Casing</u>					
Casing ID:		1007501153			
Layer:		1			
Material:		5			
Open Hole or Material:		PLASTIC			
Depth From:		5.0			
Depth To:		0.0			
Casing Diameter:		40.0			
Casing Diameter UOM:		inch			
Casing Depth UOM:		ft			
<u>Construction Record - Screen</u>					
Screen ID:		1007501154			
Layer:		1			
Slot:		10			
Screen Top Depth:		15.0			
Screen End Depth:		5.0			
Screen Material:		5			
Screen Depth UOM:		ft			
Screen Diameter UOM:		inch			
Screen Diameter:		2.0			
<u>Water Details</u>					
Water ID:		1007501152			
Layer:					
Kind Code:					
Kind:					
Water Found Depth:					
Water Found Depth UOM:		ft			

Map Key	Number of Records	Direction/ Distance (m)	Elev/Diff (m)	Site
---------	-------------------	-------------------------	---------------	------

Hole Diameter

Hole ID: 1007501150
 Diameter: 9.0
 Depth From: 1.0
 Depth To: 0.0
 Hole Depth UOM: ft
 Hole Diameter UOM: inch

Hole Diameter

Hole ID: 1007501151
 Diameter: 5.0
 Depth From: 15.0
 Depth To: 1.0
 Hole Depth UOM: ft
 Hole Diameter UOM: inch

Links

Bore Hole ID:	1007238007	Tag No:	A246859
Depth M:	4.572	Contractor:	7215
Year Completed:	2018	Path:	731\7315923.pdf
Well Completed Dt:	2018/06/13	Latitude:	43.86891702335
Audit No:	Z285592	Longitude:	-79.5398895955566

<u>69</u>	1 of 1	SW/0.0	255.9 / -10.56	2960 TESTON RD Vaughan ON	WWIS
-----------	--------	--------	----------------	------------------------------	------

Well ID:	7320983	Flowing (Y/N):	
Construction Date:		Flow Rate:	
Use 1st:	Monitoring	Data Entry Status:	
Use 2nd:		Data Src:	
Final Well Status:	Observation Wells	Date Received:	23-Oct-2018 00:00:00
Water Type:		Selected Flag:	TRUE
Casing Material:		Abandonment Rec:	
Audit No:	Z287514	Contractor:	7201
Tag:	A239863	Form Version:	7
Constructn Method:		Owner:	
Elevation (m):		County:	YORK
Elevatn Reliability:		Lot:	
Depth to Bedrock:		Concession:	
Well Depth:		Concession Name:	
Overburden/Bedrock:		Easting NAD83:	
Pump Rate:		Northing NAD83:	
Static Water Level:		Zone:	
Clear/Cloudy:		UTM Reliability:	
Municipality:	VAUGHAN TOWN (VAUGHAN TWP)		
Site Info:			

PDF URL (Map):

Additional Detail(s) (Map)

Well Completed Date: 2018/09/20
 Year Completed: 2018
 Depth (m): 10.668
 Latitude: 43.8688636545796
 Longitude: -79.5399406798826
 Path:

Map Key	Number of Records	Direction/ Distance (m)	Elev/Diff (m)	Site
---------	-------------------	-------------------------	---------------	------

Bore Hole Information

Bore Hole ID:	1007301674	Elevation:	
DP2BR:		Elevrc:	
Spatial Status:		Zone:	17
Code OB:		East83:	617317.00
Code OB Desc:		North83:	4858344.00
Open Hole:		Org CS:	UTM83
Cluster Kind:		UTMRC:	4
Date Completed:	20-Sep-2018 00:00:00	UTMRC Desc:	margin of error : 30 m - 100 m
Remarks:		Location Method:	wwr
Loc Method Desc:	on Water Well Record		
Elevrc Desc:			
Location Source Date:			
Improvement Location Source:			
Improvement Location Method:			
Source Revision Comment:			
Supplier Comment:			

Overburden and Bedrock

Materials Interval

Formation ID:	1007574893
Layer:	2
Color:	
General Color:	
Mat1:	
Most Common Material:	
Mat2:	
Mat2 Desc:	
Mat3:	
Mat3 Desc:	
Formation Top Depth:	35.0
Formation End Depth:	
Formation End Depth UOM:	ft

Overburden and Bedrock

Materials Interval

Formation ID:	1007574892
Layer:	1
Color:	6
General Color:	BROWN
Mat1:	06
Most Common Material:	SILT
Mat2:	28
Mat2 Desc:	SAND
Mat3:	
Mat3 Desc:	
Formation Top Depth:	0.0
Formation End Depth:	35.0
Formation End Depth UOM:	ft

Annular Space/Abandonment

Sealing Record

Plug ID:	1007574900
Layer:	1
Plug From:	0.0
Plug To:	23.0
Plug Depth UOM:	ft

Map Key	Number of Records	Direction/ Distance (m)	Elev/Diff (m)	Site	
<u>Annular Space/Abandonment Sealing Record</u>					
Plug ID:		1007574901			
Layer:		2			
Plug From:		23.0			
Plug To:		35.0			
Plug Depth UOM:		ft			
<u>Method of Construction & Well Use</u>					
Method Construction ID:		1007574899			
Method Construction Code:		2			
Method Construction:		Rotary (Convent.)			
Other Method Construction:					
<u>Pipe Information</u>					
Pipe ID:		1007574891			
Casing No:		0			
Comment:					
Alt Name:					
<u>Construction Record - Casing</u>					
Casing ID:		1007574896			
Layer:		1			
Material:		5			
Open Hole or Material:		PLASTIC			
Depth From:		0.0			
Depth To:		25.0			
Casing Diameter:		2.0			
Casing Diameter UOM:		inch			
Casing Depth UOM:		ft			
<u>Construction Record - Screen</u>					
Screen ID:		1007574897			
Layer:		1			
Slot:		.01			
Screen Top Depth:		25.0			
Screen End Depth:		35.0			
Screen Material:		5			
Screen Depth UOM:		ft			
Screen Diameter UOM:		inch			
Screen Diameter:		2.0			
<u>Water Details</u>					
Water ID:		1007574895			
Layer:					
Kind Code:					
Kind:					
Water Found Depth:					
Water Found Depth UOM:		ft			
<u>Hole Diameter</u>					
Hole ID:		1007574894			
Diameter:		8.25			

Map Key	Number of Records	Direction/ Distance (m)	Elev/Diff (m)	Site	DB
Depth From:		0.0			
Depth To:		35.0			
Hole Depth UOM:		ft			
Hole Diameter UOM:		inch			

Links

Bore Hole ID:	1007301674	Tag No:	A239863
Depth M:	10.668	Contractor:	7201
Year Completed:	2018	Path:	732\7320983.pdf
Well Completed Dt:	2018/09/20	Latitude:	43.8688636545796
Audit No:	Z287514	Longitude:	-79.5399406798826

<u>70</u>	1 of 1	SW/0.0	255.9 / -10.56	2960 TESTON RD Vaughan ON	WWIS
Well ID:	7320982	Flowing (Y/N):			
Construction Date:		Flow Rate:			
Use 1st:	Monitoring	Data Entry Status:			
Use 2nd:		Data Src:			
Final Well Status:	Observation Wells	Date Received:	23-Oct-2018 00:00:00		
Water Type:		Selected Flag:	TRUE		
Casing Material:		Abandonment Rec:			
Audit No:	Z287515	Contractor:	7201		
Tag:	A239862	Form Version:	7		
Constructn Method:		Owner:			
Elevation (m):		County:	YORK		
Elevatn Reliability:		Lot:			
Depth to Bedrock:		Concession:			
Well Depth:		Concession Name:			
Overburden/Bedrock:		Easting NAD83:			
Pump Rate:		Northing NAD83:			
Static Water Level:		Zone:			
Clear/Cloudy:		UTM Reliability:			
Municipality:	VAUGHAN TOWN (VAUGHAN TWP)				
Site Info:					

PDF URL (Map):

Additional Detail(s) (Map)

Well Completed Date:	2018/09/20
Year Completed:	2018
Depth (m):	10.668
Latitude:	43.8688548127775
Longitude:	-79.5399533410698
Path:	

Bore Hole Information

Bore Hole ID:	1007301671	Elevation:	
DP2BR:		Elevrc:	
Spatial Status:		Zone:	17
Code OB:		East83:	617316.00
Code OB Desc:		North83:	4858343.00
Open Hole:		Org CS:	UTM83
Cluster Kind:		UTMRC:	4
Date Completed:	20-Sep-2018 00:00:00	UTMRC Desc:	margin of error : 30 m - 100 m
Remarks:		Location Method:	wwr
Loc Method Desc:	on Water Well Record		
Elevrc Desc:			
Location Source Date:			

Map Key	Number of Records	Direction/ Distance (m)	Elev/Diff (m)	Site	DB
Improvement Location Source:					
Improvement Location Method:					
Source Revision Comment:					
Supplier Comment:					
<u>Overburden and Bedrock</u>					
<u>Materials Interval</u>					
Formation ID:		1007574882			
Layer:		1			
Color:		6			
General Color:		BROWN			
Mat1:		06			
Most Common Material:		SILT			
Mat2:		28			
Mat2 Desc:		SAND			
Mat3:					
Mat3 Desc:					
Formation Top Depth:		0.0			
Formation End Depth:		35.0			
Formation End Depth UOM:		ft			
<u>Annular Space/Abandonment</u>					
<u>Sealing Record</u>					
Plug ID:		1007574890			
Layer:		2			
Plug From:		23.0			
Plug To:		35.0			
Plug Depth UOM:		ft			
<u>Annular Space/Abandonment</u>					
<u>Sealing Record</u>					
Plug ID:		1007574889			
Layer:		1			
Plug From:		0.0			
Plug To:		23.0			
Plug Depth UOM:		ft			
<u>Method of Construction & Well</u>					
<u>Use</u>					
Method Construction ID:		1007574888			
Method Construction Code:		2			
Method Construction:		Rotary (Convent.)			
Other Method Construction:					
<u>Pipe Information</u>					
Pipe ID:		1007574881			
Casing No:		0			
Comment:					
Alt Name:					
<u>Construction Record - Casing</u>					
Casing ID:		1007574885			
Layer:		1			
Material:		5			
Open Hole or Material:		PLASTIC			

Map Key	Number of Records	Direction/ Distance (m)	Elev/Diff (m)	Site	
Depth From:			0.0		
Depth To:			25.0		
Casing Diameter:			2.0		
Casing Diameter UOM:			inch		
Casing Depth UOM:			ft		

Construction Record - Screen

Screen ID:	1007574886
Layer:	1
Slot:	.01
Screen Top Depth:	25.0
Screen End Depth:	35.0
Screen Material:	5
Screen Depth UOM:	ft
Screen Diameter UOM:	inch
Screen Diameter:	2.0

Water Details

Water ID:	1007574884
Layer:	
Kind Code:	
Kind:	
Water Found Depth:	
Water Found Depth UOM:	ft

Hole Diameter

Hole ID:	1007574883
Diameter:	8.25
Depth From:	0.0
Depth To:	35.0
Hole Depth UOM:	ft
Hole Diameter UOM:	inch

Links

Bore Hole ID:	1007301671	Tag No:	A239862
Depth M:	10.668	Contractor:	7201
Year Completed:	2018	Path:	732\7320982.pdf
Well Completed Dt:	2018/09/20	Latitude:	43.8688548127775
Audit No:	Z287515	Longitude:	-79.5399533410698

<u>71</u>	1 of 1	SW/0.0	255.8 / -10.62	2960 TESTON RD Vaughan ON	WWIS
Well ID:	7315922	Flowing (Y/N):			
Construction Date:		Flow Rate:			
Use 1st:	Test Hole	Data Entry Status:			
Use 2nd:		Data Src:			
Final Well Status:	Test Hole	Date Received:	09-Aug-2018 00:00:00		
Water Type:		Selected Flag:	TRUE		
Casing Material:		Abandonment Rec:			
Audit No:	Z285595	Contractor:	7215		
Tag:	A246850	Form Version:	7		
Constructn Method:		Owner:			
Elevation (m):		County:	YORK		
Elevatn Reliabilty:		Lot:			
Depth to Bedrock:		Concession:			
Well Depth:		Concession Name:			

Map Key	Number of Records	Direction/ Distance (m)	Elev/Diff (m)	Site
Overburden/Bedrock: Pump Rate: Static Water Level: Clear/Cloudy: Municipality: Site Info:				Easting NAD83: Northing NAD83: Zone: UTM Reliability: VAUGHAN TOWN (VAUGHAN TWP)
PDF URL (Map):				https://d2khazk8e83rdv.cloudfront.net/moe_mapping/downloads/2Water/Wells_pdfs/731\7315922.pdf

Additional Detail(s) (Map)

Well Completed Date:	2018/06/12
Year Completed:	2018
Depth (m):	7.62
Latitude:	43.8688091728799
Longitude:	-79.5399046742038
Path:	731\7315922.pdf

Bore Hole Information

Bore Hole ID:	1007238004	Elevation:	
DP2BR:		Elevrc:	
Spatial Status:		Zone:	17
Code OB:		East83:	617320.00
Code OB Desc:		North83:	4858338.00
Open Hole:		Org CS:	UTM83
Cluster Kind:		UTMRC:	4
Date Completed:	12-Jun-2018 00:00:00	UTMRC Desc:	margin of error : 30 m - 100 m
Remarks:		Location Method:	wwr
Loc Method Desc:	on Water Well Record		
Elevrc Desc:			
Location Source Date:			
Improvement Location Source:			
Improvement Location Method:			
Source Revision Comment:			
Supplier Comment:			

**Overburden and Bedrock
Materials Interval**

Formation ID:	1007501135
Layer:	1
Color:	
General Color:	
Mat1:	01
Most Common Material:	FILL
Mat2:	
Mat2 Desc:	
Mat3:	
Mat3 Desc:	
Formation Top Depth:	0.0
Formation End Depth:	3.0
Formation End Depth UOM:	ft

**Overburden and Bedrock
Materials Interval**

Formation ID:	1007501137
Layer:	3
Color:	6
General Color:	BROWN
Mat1:	06

Map Key	Number of Records	Direction/ Distance (m)	Elev/Diff (m)	Site
---------	-------------------	----------------------------	------------------	------

Most Common Material:		SILT		
Mat2:		28		
Mat2 Desc:		SAND		
Mat3:		73		
Mat3 Desc:		HARD		
Formation Top Depth:		22.0		
Formation End Depth:		25.0		
Formation End Depth UOM:		ft		

**Overburden and Bedrock
Materials Interval**

Formation ID:		1007501136		
Layer:		2		
Color:		6		
General Color:		BROWN		
Mat1:		06		
Most Common Material:		SILT		
Mat2:		05		
Mat2 Desc:		CLAY		
Mat3:				
Mat3 Desc:				
Formation Top Depth:		3.0		
Formation End Depth:		22.0		
Formation End Depth UOM:		ft		

**Annular Space/Abandonment
Sealing Record**

Plug ID:		1007501146		
Layer:		2		
Plug From:		14.0		
Plug To:		25.0		
Plug Depth UOM:		ft		

**Annular Space/Abandonment
Sealing Record**

Plug ID:		1007501145		
Layer:		1		
Plug From:		1.0		
Plug To:		14.0		
Plug Depth UOM:		ft		

**Method of Construction & Well
Use**

Method Construction ID:		1007501144		
Method Construction Code:		2		
Method Construction:		Rotary (Convent.)		
Other Method Construction:				

Pipe Information

Pipe ID:		1007501134		
Casing No:		0		
Comment:				
Alt Name:				

Construction Record - Casing

Map Key	Number of Records	Direction/ Distance (m)	Elev/Diff (m)	Site	
Casing ID:		1007501141			
Layer:		1			
Material:		5			
Open Hole or Material:		PLASTIC			
Depth From:		15.0			
Depth To:		0.0			
Casing Diameter:		40.0			
Casing Diameter UOM:		inch			
Casing Depth UOM:		ft			

Construction Record - Screen

Screen ID:	1007501142
Layer:	1
Slot:	10
Screen Top Depth:	25.0
Screen End Depth:	15.0
Screen Material:	5
Screen Depth UOM:	ft
Screen Diameter UOM:	inch
Screen Diameter:	2.0

Water Details

Water ID:	1007501140
Layer:	
Kind Code:	
Kind:	
Water Found Depth:	
Water Found Depth UOM:	ft

Hole Diameter

Hole ID:	1007501138
Diameter:	5.0
Depth From:	25.0
Depth To:	2.0
Hole Depth UOM:	ft
Hole Diameter UOM:	inch

Hole Diameter

Hole ID:	1007501139
Diameter:	9.0
Depth From:	2.0
Depth To:	0.0
Hole Depth UOM:	ft
Hole Diameter UOM:	inch

Links

Bore Hole ID:	1007238004	Tag No:	A246850
Depth M:	7.62	Contractor:	7215
Year Completed:	2018	Path:	731\7315922.pdf
Well Completed Dt:	2018/06/12	Latitude:	43.8688091728799
Audit No:	Z285595	Longitude:	-79.5399046742038

<u>72</u>	1 of 1	SW/0.0	255.9 / -10.56	2960 TESTON RD Vaughan ON	WWIS
Well ID:	7315924			Flowing (Y/N):	

Map Key	Number of Records	Direction/ Distance (m)	Elev/Diff (m)	Site	
Construction Date:				Flow Rate:	
Use 1st:	Test Hole			Data Entry Status:	
Use 2nd:				Data Src:	
Final Well Status:	Test Hole			Date Received:	09-Aug-2018 00:00:00
Water Type:				Selected Flag:	TRUE
Casing Material:				Abandonment Rec:	
Audit No:	Z285594			Contractor:	7215
Tag:	A246858			Form Version:	7
Constructn Method:				Owner:	
Elevation (m):				County:	YORK
Elevatn Reliabilty:				Lot:	
Depth to Bedrock:				Concession:	
Well Depth:				Concession Name:	
Overburden/Bedrock:				Easting NAD83:	
Pump Rate:				Northing NAD83:	
Static Water Level:				Zone:	
Clear/Cloudy:				UTM Reliability:	
Municipality:		VAUGHAN TOWN (VAUGHAN TWP)			
Site Info:					

PDF URL (Map): https://d2khazk8e83rdv.cloudfront.net/moe_mapping/downloads/2Water/Wells_pdfs/731\7315924.pdf

Additional Detail(s) (Map)

Well Completed Date: 2018/06/13
Year Completed: 2018
Depth (m): 4.572
Latitude: 43.8688009670297
Longitude: -79.5399671010413
Path: 731\7315924.pdf

Bore Hole Information

Bore Hole ID:	1007238010	Elevation:	
DP2BR:		Elevrc:	
Spatial Status:		Zone:	17
Code OB:		East83:	617315.00
Code OB Desc:		North83:	4858337.00
Open Hole:		Org CS:	UTM83
Cluster Kind:		UTMRC:	4
Date Completed:	13-Jun-2018 00:00:00	UTMRC Desc:	margin of error : 30 m - 100 m
Remarks:		Location Method:	wwr
Loc Method Desc:	on Water Well Record		
Elevrc Desc:			
Location Source Date:			
Improvement Location Source:			
Improvement Location Method:			
Source Revision Comment:			
Supplier Comment:			

Overburden and Bedrock Materials Interval

Formation ID: 1007501160
Layer: 1
Color:
General Color:
Mat1: 01
Most Common Material: FILL
Mat2:
Mat2 Desc:
Mat3:
Mat3 Desc:

Map Key	Number of Records	Direction/ Distance (m)	Elev/Diff (m)	Site
Formation Top Depth:		0.0		
Formation End Depth:		3.0		
Formation End Depth UOM:		ft		
<u>Overburden and Bedrock</u>				
<u>Materials Interval</u>				
Formation ID:		1007501161		
Layer:		2		
Color:		6		
General Color:		BROWN		
Mat1:		06		
Most Common Material:		SILT		
Mat2:		05		
Mat2 Desc:		CLAY		
Mat3:		73		
Mat3 Desc:		HARD		
Formation Top Depth:		3.0		
Formation End Depth:		15.0		
Formation End Depth UOM:		ft		
<u>Annular Space/Abandonment</u>				
<u>Sealing Record</u>				
Plug ID:		1007501170		
Layer:		2		
Plug From:		4.0		
Plug To:		15.0		
Plug Depth UOM:		ft		
<u>Annular Space/Abandonment</u>				
<u>Sealing Record</u>				
Plug ID:		1007501169		
Layer:		1		
Plug From:		1.0		
Plug To:		4.0		
Plug Depth UOM:		ft		
<u>Method of Construction & Well</u>				
<u>Use</u>				
Method Construction ID:		1007501168		
Method Construction Code:		2		
Method Construction:		Rotary (Convent.)		
Other Method Construction:				
<u>Pipe Information</u>				
Pipe ID:		1007501159		
Casing No:		0		
Comment:				
Alt Name:				
<u>Construction Record - Casing</u>				
Casing ID:		1007501165		
Layer:		1		
Material:		5		
Open Hole or Material:		PLASTIC		
Depth From:		5.0		

Map Key	Number of Records	Direction/ Distance (m)	Elev/Diff (m)	Site	
Depth To:			0.0		
Casing Diameter:			40.0		
Casing Diameter UOM:			inch		
Casing Depth UOM:			ft		

Construction Record - Screen

Screen ID:	1007501166
Layer:	1
Slot:	10
Screen Top Depth:	15.0
Screen End Depth:	5.0
Screen Material:	5
Screen Depth UOM:	ft
Screen Diameter UOM:	inch
Screen Diameter:	2.0

Water Details

Water ID:	1007501164
Layer:	
Kind Code:	
Kind:	
Water Found Depth:	
Water Found Depth UOM:	ft

Hole Diameter

Hole ID:	1007501162
Diameter:	5.0
Depth From:	15.0
Depth To:	1.0
Hole Depth UOM:	ft
Hole Diameter UOM:	inch

Hole Diameter

Hole ID:	1007501163
Diameter:	9.0
Depth From:	1.0
Depth To:	0.0
Hole Depth UOM:	ft
Hole Diameter UOM:	inch

Links

Bore Hole ID:	1007238010	Tag No:	A246858
Depth M:	4.572	Contractor:	7215
Year Completed:	2018	Path:	731\7315924.pdf
Well Completed Dt:	2018/06/13	Latitude:	43.8688009670297
Audit No:	Z285594	Longitude:	-79.5399671010413

73 1 of 1 SW/0.0 256.9 / -9.52 2980 TESTON SO. ROAD lot 26 con 4 VAUGHAN ON WWIS

Well ID:	6928359	Flowing (Y/N):	
Construction Date:		Flow Rate:	
Use 1st:	Not Used	Data Entry Status:	
Use 2nd:		Data Src:	1
Final Well Status:	Abandoned-Other	Date Received:	12-Nov-2004 00:00:00
Water Type:		Selected Flag:	TRUE

Map Key	Number of Records	Direction/ Distance (m)	Elev/Diff (m)	Site	
Casing Material: Audit No: Z05904 Tag: Constructn Method: Elevation (m): Elevatn Reliabilty: Depth to Bedrock: Well Depth: Overburden/Bedrock: Pump Rate: Static Water Level: Clear/Cloudy: Municipality: VAUGHAN TOWN (VAUGHAN TWP) Site Info:				Abandonment Rec: Yes Contractor: 3108 Form Version: 3 Owner: County: YORK Lot: 026 Concession: 04 Concession Name: CON Easting NAD83: Northing NAD83: Zone: UTM Reliability:	
PDF URL (Map):		https://d2khazk8e83rdv.cloudfront.net/moe_mapping/downloads/2Water/Wells_pdfs/692\6928359.pdf			

Additional Detail(s) (Map)

Well Completed Date: 2004/09/09
Year Completed: 2004
Depth (m):
Latitude: 43.8687139795877
Longitude: -79.5402056851466
Path: 692\6928359.pdf

Bore Hole Information

Bore Hole ID: 11180206	Elevation:
DP2BR:	Elevrc:
Spatial Status:	Zone: 17
Code OB:	East83: 617296.00
Code OB Desc:	North83: 4858327.00
Open Hole:	Org CS: UTM83
Cluster Kind:	UTMRC: 3
Date Completed: 09-Sep-2004 00:00:00	UTMRC Desc: margin of error : 10 - 30 m
Remarks:	Location Method: wwr
Loc Method Desc: on Water Well Record	
Elevrc Desc:	
Location Source Date:	
Improvement Location Source:	
Improvement Location Method:	
Source Revision Comment:	
Supplier Comment:	

Annular Space/Abandonment Sealing Record

Plug ID: 933264143
Layer: 1
Plug From: 0.0
Plug To: 8.0
Plug Depth UOM: ft

Annular Space/Abandonment Sealing Record

Plug ID: 933264144
Layer: 2
Plug From: 8.0
Plug To: 23.0
Plug Depth UOM: ft

Map Key	Number of Records	Direction/ Distance (m)	Elev/Diff (m)	Site	
---------	-------------------	-------------------------	---------------	------	--

Annular Space/Abandonment Sealing Record

Plug ID: 933264145
 Layer: 3
 Plug From:
 Plug To:
 Plug Depth UOM: ft

Method of Construction & Well Use

Method Construction ID: 966928359
 Method Construction Code: B
 Method Construction: Other Method
 Other Method Construction:

Pipe Information

Pipe ID: 11188725
 Casing No: 1
 Comment:
 Alt Name:

Links

Bore Hole ID:	11180206	Tag No:	
Depth M:		Contractor:	3108
Year Completed:	2004	Path:	692\6928359.pdf
Well Completed Dt:	2004/09/09	Latitude:	43.8687139795877
Audit No:	Z05904	Longitude:	-79.5402056851466

<u>74</u>	1 of 1	ESE/2.5	268.1 / 1.67	lot 26 con 4 ON	WWIS
-----------	--------	---------	--------------	-----------------	------

Well ID:	6906602	Flowing (Y/N):	
Construction Date:		Flow Rate:	
Use 1st:	Domestic	Data Entry Status:	
Use 2nd:	0	Data Src:	1
Final Well Status:	Water Supply	Date Received:	07-Sep-1960 00:00:00
Water Type:		Selected Flag:	TRUE
Casing Material:		Abandonment Rec:	
Audit No:		Contractor:	1622
Tag:		Form Version:	1
Constructn Method:		Owner:	
Elevation (m):		County:	YORK
Elevatn Reliabilty:		Lot:	026
Depth to Bedrock:		Concession:	04
Well Depth:		Concession Name:	CON
Overburden/Bedrock:		Easting NAD83:	
Pump Rate:		Northing NAD83:	
Static Water Level:		Zone:	
Clear/Cloudy:		UTM Reliability:	
Municipality:	VAUGHAN TOWN (VAUGHAN TWP)		
Site Info:			
PDF URL (Map):	https://d2khazk8e83rdv.cloudfront.net/moe_mapping/downloads/2Water/Wells_pdfs/690\6906602.pdf		

Additional Detail(s) (Map)

Map Key	Number of Records	Direction/ Distance (m)	Elev/Diff (m)	Site
---------	-------------------	----------------------------	------------------	------

Well Completed Date: 1960/07/05
 Year Completed: 1960
 Depth (m): 16.764
 Latitude: 43.8734069292492
 Longitude: -79.5172933093592
 Path: 690\6906602.pdf

Bore Hole Information

Bore Hole ID:	10497301	Elevation:	
DP2BR:		Elevrc:	
Spatial Status:		Zone:	17
Code OB:		East83:	619127.70
Code OB Desc:		North83:	4858881.00
Open Hole:		Org CS:	
Cluster Kind:		UTMRC:	5
Date Completed:	05-Jul-1960 00:00:00	UTMRC Desc:	margin of error : 100 m - 300 m
Remarks:		Location Method:	p5
Loc Method Desc:	Original Pre1985 UTM Rel Code 5: margin of error : 100 m - 300 m		
Elevrc Desc:			
Location Source Date:			
Improvement Location Source:			
Improvement Location Method:			
Source Revision Comment:			
Supplier Comment:			

Overburden and Bedrock Materials Interval

Formation ID: 932734606
 Layer: 1
 Color:
 General Color:
 Mat1: 02
 Most Common Material: TOPSOIL
 Mat2:
 Mat2 Desc:
 Mat3:
 Mat3 Desc:
 Formation Top Depth: 0.0
 Formation End Depth: 1.0
 Formation End Depth UOM: ft

Overburden and Bedrock Materials Interval

Formation ID: 932734607
 Layer: 2
 Color: 6
 General Color: BROWN
 Mat1: 09
 Most Common Material: MEDIUM SAND
 Mat2:
 Mat2 Desc:
 Mat3:
 Mat3 Desc:
 Formation Top Depth: 1.0
 Formation End Depth: 22.0
 Formation End Depth UOM: ft

Overburden and Bedrock Materials Interval

Map Key	Number of Records	Direction/ Distance (m)	Elev/Diff (m)	Site
Formation ID:		932734608		
Layer:		3		
Color:				
General Color:				
Mat1:		11		
Most Common Material:		GRAVEL		
Mat2:				
Mat2 Desc:				
Mat3:				
Mat3 Desc:				
Formation Top Depth:		22.0		
Formation End Depth:		26.0		
Formation End Depth UOM:		ft		
<u>Overburden and Bedrock Materials Interval</u>				
Formation ID:		932734609		
Layer:		4		
Color:		6		
General Color:		BROWN		
Mat1:		09		
Most Common Material:		MEDIUM SAND		
Mat2:				
Mat2 Desc:				
Mat3:				
Mat3 Desc:				
Formation Top Depth:		26.0		
Formation End Depth:		45.0		
Formation End Depth UOM:		ft		
<u>Overburden and Bedrock Materials Interval</u>				
Formation ID:		932734610		
Layer:		5		
Color:				
General Color:				
Mat1:		08		
Most Common Material:		FINE SAND		
Mat2:				
Mat2 Desc:				
Mat3:				
Mat3 Desc:				
Formation Top Depth:		45.0		
Formation End Depth:		55.0		
Formation End Depth UOM:		ft		
<u>Method of Construction & Well Use</u>				
Method Construction ID:		966906602		
Method Construction Code:		1		
Method Construction:		Cable Tool		
Other Method Construction:				
<u>Pipe Information</u>				
Pipe ID:		11045871		
Casing No:		1		
Comment:				

Map Key	Number of Records	Direction/ Distance (m)	Elev/Diff (m)	Site
---------	-------------------	-------------------------	---------------	------

Alt Name:

Construction Record - Casing

Casing ID: 930809672
 Layer: 1
 Material: 1
 Open Hole or Material: STEEL
 Depth From:
 Depth To: 51.0
 Casing Diameter: 4.0
 Casing Diameter UOM: inch
 Casing Depth UOM: ft

Construction Record - Screen

Screen ID: 933388859
 Layer: 1
 Slot: 006
 Screen Top Depth: 51.0
 Screen End Depth: 55.0
 Screen Material:
 Screen Depth UOM: ft
 Screen Diameter UOM: inch
 Screen Diameter: 4.0

Results of Well Yield Testing

Pumping Test Method Desc: PUMP
 Pump Test ID: 996906602
 Pump Set At:
 Static Level: 20.0
 Final Level After Pumping: 35.0
 Recommended Pump Depth: 35.0
 Pumping Rate: 3.0
 Flowing Rate:
 Recommended Pump Rate: 3.0
 Levels UOM: ft
 Rate UOM: GPM
 Water State After Test Code: 1
 Water State After Test: CLEAR
 Pumping Test Method: 1
 Pumping Duration HR: 15
 Pumping Duration MIN: 0
 Flowing: No

Water Details

Water ID: 933990009
 Layer: 1
 Kind Code: 1
 Kind: FRESH
 Water Found Depth: 50.0
 Water Found Depth UOM: ft

Links

Bore Hole ID:	10497301	Tag No:	
Depth M:	16.764	Contractor:	1622
Year Completed:	1960	Path:	690\6906602.pdf
Well Completed Dt:	1960/07/05	Latitude:	43.8734069292492
Audit No:		Longitude:	-79.5172933093592

Map Key	Number of Records	Direction/ Distance (m)	Elev/Diff (m)	Site	DB
<u>75</u>	1 of 9	WSW/6.4	264.8 / -1.61	Fenmarcon Developments Inc. 11110 Jane St Vaughan ON L4K 5Y4	ECA
Approval No:	6254-C95RDG			MOE District: York-Durham	
Approval Date:	December, 14, 2021			City:	
Status:	Approved			Longitude:	
Record Type:	ECA			Latitude:	
Link Source:	IDS			Geometry X: -8854611.6721	
SWP Area Name:	Toronto			Geometry Y: 5445985.2087	
Approval Type:	ECA-MUNICIPAL AND PRIVATE SEWAGE WORKS				
Project Type:	MUNICIPAL AND PRIVATE SEWAGE WORKS				
Business Name:	Fenmarcon Developments Inc.				
Address:	11110 Jane St				
Full Address:					
Full PDF Link:	https://www.accessenvironment.ene.gov.on.ca/instruments/3914-C3TRTD-14.pdf				
PDF Site Location:					

<u>75</u>	2 of 9	WSW/6.4	264.8 / -1.61	FENMARCON DEVELOPMENTS INC. 11110 JANE STREET, VAUGHAN, ON L6A 1S1 Vaughan ON	RSC
RSC ID:	230990			Cert Date:	
RA No:				Cert Prop Use No:	
RSC Type:	Phase 1 and 2 RSC			Intended Prop Use: Industrial	
Curr Property Use:	Agricultural/Other			Qual Person Name: HAMID REZAEI	
Ministry District:	York-Durham District Office			Stratified (Y/N):	
Filing Date:	2022/02/24			Audit (Y/N):	
Date Ack:				Entire Leg Prop. (Y/N):	
Date Returned:				Accuracy Estimate:	
Restoration Type:				Telephone:	
Soil Type:				Fax:	
Criteria:				Email:	
CPU Issued Sect 1686:					
Asmt Roll No:	1928000272100000000				
Prop ID No (PIN):	03345-0463 (LT)				
Property Municipal Address:	11110 JANE STREET, VAUGHAN, ON L6A 1S1				
Mailing Address:					
Latitude & Longitude:					
UTM Coordinates:					
Consultant:					
Legal Desc:					
Measurement Method:					
Applicable Standards:					
RSC PDF:	https://www.lrcsde.lrc.gov.on.ca/BFISWebPublic/pub/viewDocument.action?attachmentId=160689&fileName=BROWNFIELDS-E.pdf				

Document(s) Detail

Document Heading:	Supporting Documents
Document Name:	Phase Two CSM.pdf
Document Type:	Phase 2 Conceptual Site Model
Document Link:	https://www.lrcsde.lrc.gov.on.ca/BFISWebPublic/pub/viewDocument.action?attachmentId=160688&fileName=Phase+Two+CSM.pdf
Document Heading:	Supporting Documents
Document Name:	parcel register.pdf
Document Type:	Copy of any deed(s), transfer(s) or other document(s)
Document Link:	https://www.lrcsde.lrc.gov.on.ca/BFISWebPublic/pub/viewDocument.action?attachmentId=160695&fileName=parcel+register.pdf

Map Key	Number of Records	Direction/ Distance (m)	Elev/Diff (m)	Site	DB
Document Heading:		Supporting Documents			
Document Name:		Past and current Use Table.pdf			
Document Type:		Table of Current and Past Property Use			
Document Link:		https://www.lrcsde.lrc.gov.on.ca/BFISWebPublic/pub/viewDocument.action?attachmentId=160698&fileName=Past+and+current+Use+Table.pdf			
Document Heading:		Supporting Documents			
Document Name:		survey plan.pdf			
Document Type:		A Current plan of Survey			
Document Link:		https://www.lrcsde.lrc.gov.on.ca/BFISWebPublic/pub/viewDocument.action?attachmentId=160692&fileName=survey+plan.pdf			
Document Heading:		Supporting Documents			
Document Name:		APEC Table.pdf			
Document Type:		Area(s) of Potential Environmental Concern			
Document Link:		https://www.lrcsde.lrc.gov.on.ca/BFISWebPublic/pub/viewDocument.action?attachmentId=160691&fileName=APEC+Table.pdf			
Document Heading:		Supporting Documents			
Document Name:		Certificate of Status.PDF			
Document Type:		Certificate of Status			
Document Link:		https://www.lrcsde.lrc.gov.on.ca/BFISWebPublic/pub/viewDocument.action?attachmentId=160694&fileName=Certificate+of+Status.PDF			
Document Heading:		Supporting Documents			
Document Name:		Lawyer Letter.pdf			
Document Type:		Lawyer's letter consisting of a legal description of the property			
Document Link:		https://www.lrcsde.lrc.gov.on.ca/BFISWebPublic/pub/viewDocument.action?attachmentId=160690&fileName=Lawyer+Letter.pdf			

<u>75</u>	3 of 9	WSW/6.4	264.8 / -1.61	FENMARCON DEVELOPMENTS INC. 11110 JANE STREET, CITY OF VAUGHAN, ON L6A 1S1 Vaughan ON	RSC
-----------	--------	---------	---------------	--	-----

RSC ID:	230933	Cert Date:	
RA No:		Cert Prop Use No:	
RSC Type:	Phase 1 RSC	Intended Prop Use:	Industrial
Curr Property Use:	Agricultural/Other	Qual Person Name:	HAMID REZAEI
Ministry District:	York-Durham District Office	Stratified (Y/N):	
Filing Date:	2022/02/18	Audit (Y/N):	
Date Ack:		Entire Leg Prop. (Y/N):	
Date Returned:		Accuracy Estimate:	
Restoration Type:		Telephone:	
Soil Type:		Fax:	
Criteria:		Email:	
CPU Issued Sect 1686:			
Asmt Roll No:	1928000272100000000		
Prop ID No (PIN):	03345-0463 (LT)		
Property Municipal Address:	11110 JANE STREET, CITY OF VAUGHAN, ON L6A 1S1		
Mailing Address:			
Latitude & Latitude:			
UTM Coordinates:			
Consultant:			
Legal Desc:			
Measurement Method:			
Applicable Standards:			
RSC PDF:	https://www.lrcsde.lrc.gov.on.ca/BFISWebPublic/pub/viewDocument.action?attachmentId=160326&fileName=BROWNFIELDS-E.pdf		

Document(s) Detail

Document Heading: Supporting Documents

Map Key	Number of Records	Direction/ Distance (m)	Elev/Diff (m)	Site	DB
Document Name:		Phase I CSM.pdf			
Document Type:		Phase 1 Conceptual Site Model			
Document Link:		https://www.lrcsde.lrc.gov.on.ca/BFISWebPublic/pub/viewDocument.action?attachmentId=160325&fileName=Phase+I+CSM.pdf			
Document Heading:		Supporting Documents			
Document Name:		CertofStatus.PDF			
Document Type:		Certificate of Status			
Document Link:		https://www.lrcsde.lrc.gov.on.ca/BFISWebPublic/pub/viewDocument.action?attachmentId=160560&fileName=CertofStatus.PDF			
Document Heading:		Supporting Documents			
Document Name:		parcel register.pdf			
Document Type:		Copy of any deed(s), transfer(s) or other document(s)			
Document Link:		https://www.lrcsde.lrc.gov.on.ca/BFISWebPublic/pub/viewDocument.action?attachmentId=160324&fileName=parcel+register.pdf			
Document Heading:		Supporting Documents			
Document Name:		Past and current Use Table.pdf			
Document Type:		Table of Current and Past Property Use			
Document Link:		https://www.lrcsde.lrc.gov.on.ca/BFISWebPublic/pub/viewDocument.action?attachmentId=160327&fileName=Past+and+current+Use+Table.pdf			
Document Heading:		Supporting Documents			
Document Name:		Lawyer Letter.pdf			
Document Type:		Lawyer's letter consisting of a legal description of the property			
Document Link:		https://www.lrcsde.lrc.gov.on.ca/BFISWebPublic/pub/viewDocument.action?attachmentId=160321&fileName=Lawyer+Letter.pdf			
Document Heading:		Supporting Documents			
Document Name:		Plan of Survey.pdf			
Document Type:		A Current plan of Survey			
Document Link:		https://www.lrcsde.lrc.gov.on.ca/BFISWebPublic/pub/viewDocument.action?attachmentId=160322&fileName=Plan+of+Survey.pdf			

75 4 of 9 **WSW/6.4** **264.8 / -1.61** **FENMARCON DEVELOPMENTS INC.**
11110 JANE STREET, CITY OF VAUGHAN, ON **RSC**
L6A 1S1
Vaughan ON

RSC ID:	230937	Cert Date:	
RA No:		Cert Prop Use No:	
RSC Type:	Phase 1 and 2 RSC	Intended Prop Use:	Industrial
Curr Property Use:	Agricultural/Other	Qual Person Name:	HAMID REZAEI
Ministry District:	York-Durham District Office	Stratified (Y/N):	
Filing Date:	2022/02/18	Audit (Y/N):	
Date Ack:		Entire Leg Prop. (Y/N):	
Date Returned:		Accuracy Estimate:	
Restoration Type:		Telephone:	
Soil Type:		Fax:	
Criteria:		Email:	
CPU Issued Sect			
1686:			
Asmt Roll No:	1928000272100000000		
Prop ID No (PIN):	03345-0463 (LT)		
Property Municipal Address:	11110 JANE STREET, CITY OF VAUGHAN, ON L6A 1S1		
Mailing Address:			
Latitude & Latitude:			
UTM Coordinates:			
Consultant:			
Legal Desc:			
Measurement Method:			
Applicable Standards:			
RSC PDF:	https://www.lrcsde.lrc.gov.on.ca/BFISWebPublic/pub/viewDocument.action?attachmentId=160370&fileName=BROWNFIELDS-E.pdf		

Map Key	Number of Records	Direction/ Distance (m)	Elev/Diff (m)	Site	
---------	-------------------	----------------------------	------------------	------	--

Document(s) Detail

Document Heading: Supporting Documents
Document Name: APEC table.pdf
Document Type: Area(s) of Potential Environmental Concern
Document Link: <https://www.lrcsde.lrc.gov.on.ca/BFISWebPublic/pub/viewDocument.action?attachmentId=160368&fileName=APEC+table.pdf>

Document Heading: Supporting Documents
Document Name: survey plan.pdf
Document Type: A Current plan of Survey
Document Link: <https://www.lrcsde.lrc.gov.on.ca/BFISWebPublic/pub/viewDocument.action?attachmentId=160369&fileName=survey+plan.pdf>

Document Heading: Supporting Documents
Document Name: parcel register.pdf
Document Type: Copy of any deed(s), transfer(s) or other document(s)
Document Link: <https://www.lrcsde.lrc.gov.on.ca/BFISWebPublic/pub/viewDocument.action?attachmentId=160375&fileName=parcel+register.pdf>

Document Heading: Supporting Documents
Document Name: CertofStatus.PDF
Document Type: Certificate of Status
Document Link: <https://www.lrcsde.lrc.gov.on.ca/BFISWebPublic/pub/viewDocument.action?attachmentId=160562&fileName=CertofStatus.PDF>

Document Heading: Supporting Documents
Document Name: Lawyer Letter.pdf
Document Type: Lawyer's letter consisting of a legal description of the property
Document Link: <https://www.lrcsde.lrc.gov.on.ca/BFISWebPublic/pub/viewDocument.action?attachmentId=160366&fileName=Lawyer+Letter.pdf>

Document Heading: Supporting Documents
Document Name: Phase Two CSM.pdf
Document Type: Phase 2 Conceptual Site Model
Document Link: <https://www.lrcsde.lrc.gov.on.ca/BFISWebPublic/pub/viewDocument.action?attachmentId=160371&fileName=Phase+Two+CSM.pdf>

Document Heading: Supporting Documents
Document Name: current and past use table.pdf
Document Type: Table of Current and Past Property Use
Document Link: <https://www.lrcsde.lrc.gov.on.ca/BFISWebPublic/pub/viewDocument.action?attachmentId=160373&fileName=current+and+past+use+table.pdf>

<u>75</u>	5 of 9	WSW/6.4	264.8 / -1.61	FENMARCON DEVELOPMENTS INC. 11110 JANE STREET, CITY OF VAUGHAN, ON L6A 1S1 Vaughan ON	RSC
-----------	--------	---------	---------------	---	-----

RSC ID:	230991	Cert Date:	
RA No:		Cert Prop Use No:	
RSC Type:	Phase 1 and 2 RSC	Intended Prop Use:	Industrial
Curr Property Use:	Agricultural/Other	Qual Person Name:	HAMID REZAEI
Ministry District:	York-Durham District Office	Stratified (Y/N):	
Filing Date:	2022/02/24	Audit (Y/N):	
Date Ack:		Entire Leg Prop. (Y/N):	
Date Returned:		Accuracy Estimate:	
Restoration Type:		Telephone:	
Soil Type:		Fax:	
Criteria:		Email:	
CPU Issued Sect 1686:			
Asmt Roll No:	1928000272100000000		
Prop ID No (PIN):	03345-0463 (LT)		

Map Key	Number of Records	Direction/ Distance (m)	Elev/Diff (m)	Site	
Property Municipal Address:		11110 JANE STREET, CITY OF VAUGHAN, ON L6A 1S1			
Mailing Address:					
Latitude & Longitude:					
UTM Coordinates:					
Consultant:					
Legal Desc:					
Measurement Method:					
Applicable Standards:					
RSC PDF:		https://www.lrcsde.lrc.gov.on.ca/BFISWebPublic/pub/viewDocument.action?attachmentId=160705&fileName=BROWNFIELDS-E.pdf			

Document(s) Detail

Document Heading:	Supporting Documents
Document Name:	Phase Two CSM.pdf
Document Type:	Phase 2 Conceptual Site Model
Document Link:	https://www.lrcsde.lrc.gov.on.ca/BFISWebPublic/pub/viewDocument.action?attachmentId=160706&fileName=Phase+Two+CSM.pdf
Document Heading:	Supporting Documents
Document Name:	APEC Table.pdf
Document Type:	Area(s) of Potential Environmental Concern
Document Link:	https://www.lrcsde.lrc.gov.on.ca/BFISWebPublic/pub/viewDocument.action?attachmentId=160707&fileName=APEC+Table.pdf
Document Heading:	Supporting Documents
Document Name:	parcel register.pdf
Document Type:	Copy of any deed(s), transfer(s) or other document(s)
Document Link:	https://www.lrcsde.lrc.gov.on.ca/BFISWebPublic/pub/viewDocument.action?attachmentId=160711&fileName=parcel+register.pdf
Document Heading:	Supporting Documents
Document Name:	Certificate of Status.PDF
Document Type:	Certificate of Status
Document Link:	https://www.lrcsde.lrc.gov.on.ca/BFISWebPublic/pub/viewDocument.action?attachmentId=160709&fileName=Certificate+of+Status.PDF
Document Heading:	Supporting Documents
Document Name:	survey plan.pdf
Document Type:	A Current plan of Survey
Document Link:	https://www.lrcsde.lrc.gov.on.ca/BFISWebPublic/pub/viewDocument.action?attachmentId=160715&fileName=survey+plan.pdf
Document Heading:	Supporting Documents
Document Name:	Lawyers Letter.pdf
Document Type:	Lawyer's letter consisting of a legal description of the property
Document Link:	https://www.lrcsde.lrc.gov.on.ca/BFISWebPublic/pub/viewDocument.action?attachmentId=160914&fileName=Lawyers+Letter.pdf
Document Heading:	Supporting Documents
Document Name:	Past and current Use Table.pdf
Document Type:	Table of Current and Past Property Use
Document Link:	https://www.lrcsde.lrc.gov.on.ca/BFISWebPublic/pub/viewDocument.action?attachmentId=160713&fileName=Past+and+current+Use+Table.pdf

<u>75</u>	6 of 9	WSW/6.4	264.8 / -1.61	FENMARCON DEVELOPMENTS INC. 11110 JANE STREET, CITY OF VAUGHAN, ON L6A 1S1 Vaughan ON	RSC
RSC ID:	230992			Cert Date:	
RA No:				Cert Prop Use No:	
RSC Type:	Phase 1 and 2 RSC			Intended Prop Use:	Industrial
Curr Property Use:	Commercial			Qual Person Name:	HAMID REZAEI
Ministry District:	York-Durham District Office			Stratified (Y/N):	

Map Key	Number of Records	Direction/ Distance (m)	Elev/Diff (m)	Site	
Filing Date:	2022/02/24			Audit (Y/N):	
Date Ack:				Entire Leg Prop. (Y/N):	
Date Returned:				Accuracy Estimate:	
Restoration Type:				Telephone:	
Soil Type:				Fax:	
Criteria:				Email:	
CPU Issued Sect 1686:					
Asmt Roll No:	192800027210000000				
Prop ID No (PIN):	03345-0463 (LT)				
Property Municipal Address:	11110 JANE STREET, CITY OF VAUGHAN, ON L6A 1S1				
Mailing Address:					
Latitude & Longitude:					
UTM Coordinates:					
Consultant:					
Legal Desc:					
Measurement Method:					
Applicable Standards:					
RSC PDF:				https://www.lrcsde.lrc.gov.on.ca/BFISWebPublic/pub/viewDocument.action?attachmentId=160724&fileName=BROWNFIELDS-E.pdf	
<u>Document(s) Detail</u>					
Document Heading:	Supporting Documents				
Document Name:	parcel register.pdf				
Document Type:	Copy of any deed(s), transfer(s) or other document(s)				
Document Link:	https://www.lrcsde.lrc.gov.on.ca/BFISWebPublic/pub/viewDocument.action?attachmentId=160720&fileName=parcel+register.pdf				
Document Heading:	Supporting Documents				
Document Name:	survey plan.pdf				
Document Type:	A Current plan of Survey				
Document Link:	https://www.lrcsde.lrc.gov.on.ca/BFISWebPublic/pub/viewDocument.action?attachmentId=160722&fileName=survey+plan.pdf				
Document Heading:	Supporting Documents				
Document Name:	Certificate of Status.PDF				
Document Type:	Certificate of Status				
Document Link:	https://www.lrcsde.lrc.gov.on.ca/BFISWebPublic/pub/viewDocument.action?attachmentId=160728&fileName=Certificate+of+Status.PDF				
Document Heading:	Supporting Documents				
Document Name:	current and past use table.pdf				
Document Type:	Table of Current and Past Property Use				
Document Link:	https://www.lrcsde.lrc.gov.on.ca/BFISWebPublic/pub/viewDocument.action?attachmentId=160727&fileName=current+and+past+use+table.pdf				
Document Heading:	Supporting Documents				
Document Name:	APEC Table.pdf				
Document Type:	Area(s) of Potential Environmental Concern				
Document Link:	https://www.lrcsde.lrc.gov.on.ca/BFISWebPublic/pub/viewDocument.action?attachmentId=160718&fileName=APEC+Table.pdf				
Document Heading:	Supporting Documents				
Document Name:	LawyersLetter.pdf				
Document Type:	Lawyer's letter consisting of a legal description of the property				
Document Link:	https://www.lrcsde.lrc.gov.on.ca/BFISWebPublic/pub/viewDocument.action?attachmentId=160916&fileName=LawyersLetter.pdf				
Document Heading:	Supporting Documents				
Document Name:	Phase Two CSM.pdf				
Document Type:	Phase 2 Conceptual Site Model				
Document Link:	https://www.lrcsde.lrc.gov.on.ca/BFISWebPublic/pub/viewDocument.action?attachmentId=160723&fileName=Phase+Two+CSM.pdf				

Map Key	Number of Records	Direction/ Distance (m)	Elev/Diff (m)	Site	DB
<u>75</u>	7 of 9	WSW/6.4	264.8 / -1.61	11110 Jane Street lot 28 con 5 Maple ON	WWIS

Well ID: 7386532
Construction Date:
Use 1st:
Use 2nd:
Final Well Status: Abandoned-Other
Water Type:
Casing Material:
Audit No: NNG5J572
Tag: _NO_TAG
Constructn Method:
Elevation (m):
Elevatn Reliability:
Depth to Bedrock:
Well Depth:
Overburden/Bedrock:
Pump Rate:
Static Water Level:
Clear/Cloudy:
Municipality: VAUGHAN TOWN (VAUGHAN TWP)
Site Info:

Flowing (Y/N):
Flow Rate:
Data Entry Status:
Data Src:
Date Received: 30-Apr-2021 00:00:00
Selected Flag: TRUE
Abandonment Rec: Yes
Contractor: 7732
Form Version: 9
Owner:
County: YORK
Lot: 028
Concession: 05
Concession Name: CON
Easting NAD83:
Northing NAD83:
Zone:
UTM Reliability:

Bore Hole Information

Bore Hole ID: 1008622697
DP2BR:
Spatial Status:
Code OB:
Code OB Desc:
Open Hole:
Cluster Kind:
Date Completed: 22-Apr-2021 00:00:00
Remarks:
Loc Method Desc: on Water Well Record
Elevrc Desc:
Location Source Date:
Improvement Location Source:
Improvement Location Method:
Source Revision Comment:
Supplier Comment:

Elevation:
Elevrc:
Zone: 17
East83: 616474.00
North83: 4859252.00
Org CS: UTM83
UTMRC: 4
UTMRC Desc: margin of error : 30 m - 100 m
Location Method: wwr

Overburden and Bedrock

Materials Interval

Formation ID: 1008622800
Layer: 1
Color:
General Color:
Mat1:
Most Common Material:
Mat2:
Mat2 Desc:
Mat3:
Mat3 Desc:
Formation Top Depth: 0.0
Formation End Depth:
Formation End Depth UOM: m

Annular Space/Abandonment

Sealing Record

Map Key	Number of Records	Direction/ Distance (m)	Elev/Diff (m)	Site
Plug ID:		1008622875		
Layer:		1		
Plug From:		0.0		
Plug To:		11.300000190734863		
Plug Depth UOM:		m		
<u>Annular Space/Abandonment Sealing Record</u>				
Plug ID:		1008622854		
Layer:		1		
Plug From:				
Plug To:				
Plug Depth UOM:		m		
<u>Pipe Information</u>				
Pipe ID:		1008622734		
Casing No:		0		
Comment:				
Alt Name:				
<u>Construction Record - Casing</u>				
Casing ID:		1008622812		
Layer:		1		
Material:		5		
Open Hole or Material:		PLASTIC		
Depth From:		0.0		
Depth To:		8.199999809265137		
Casing Diameter:		5.0		
Casing Diameter UOM:		cm		
Casing Depth UOM:		m		
<u>Construction Record - Screen</u>				
Screen ID:		1008622820		
Layer:		1		
Slot:				
Screen Top Depth:		8.199999809265137		
Screen End Depth:		11.300000190734863		
Screen Material:		5		
Screen Depth UOM:		m		
Screen Diameter UOM:		cm		
Screen Diameter:		6.300000190734863		
<u>Results of Well Yield Testing</u>				
Pumping Test Method Desc:				
Pump Test ID:		1008622735		
Pump Set At:				
Static Level:				
Final Level After Pumping:				
Recommended Pump Depth:				
Pumping Rate:				
Flowing Rate:				
Recommended Pump Rate:				
Levels UOM:		m		
Rate UOM:		LPM		
Water State After Test Code:				
Water State After Test:				

Map Key **Number of** **Direction/** **Elev/Diff** **Site**

Records **Distance (m)** **(m)**

Pumping Test Method:
Pumping Duration HR:
Pumping Duration MIN:
Flowing:

Water Details

Water ID: 1008622786
Layer: 1
Kind Code: 8
Kind: Untested
Water Found Depth: 2.569999933242798
Water Found Depth UOM: m

Links

Bore Hole ID:	1008622697	Tag No:	_NO_TAG
Depth M:		Contractor:	7732
Year Completed:	2021	Path:	738\7386532.pdf
Well Completed Dt:	2021/04/22	Latitude:	43.8771699475794
Audit No:	NNG5J572	Longitude:	-79.5502306859601

75 8 of 9 **WSW/6.4** **264.8 / -1.61** **11110 Jane Street lot 28 con 5** **WWIS**

Maple ON

Well ID:	7386533	Flowing (Y/N):	
Construction Date:		Flow Rate:	
Use 1st:		Data Entry Status:	
Use 2nd:		Data Src:	
Final Well Status:	Abandoned-Other	Date Received:	30-Apr-2021 00:00:00
Water Type:		Selected Flag:	TRUE
Casing Material:		Abandonment Rec:	Yes
Audit No:	OPZN6NLO	Contractor:	7732
Tag:	_NO_TAG	Form Version:	9
Constructn Method:		Owner:	
Elevation (m):		County:	YORK
Elevatn Reliabilty:		Lot:	028
Depth to Bedrock:		Concession:	05
Well Depth:		Concession Name:	CON
Overburden/Bedrock:		Easting NAD83:	
Pump Rate:		Northing NAD83:	
Static Water Level:		Zone:	
Clear/Cloudy:		UTM Reliability:	
Municipality:	VAUGHAN TOWN (VAUGHAN TWP)		
Site Info:			

Bore Hole Information

Bore Hole ID:	1008622700	Elevation:	
DP2BR:		Elevrc:	
Spatial Status:		Zone:	17
Code OB:		East83:	616485.00
Code OB Desc:		North83:	4859257.00
Open Hole:		Org CS:	UTM83
Cluster Kind:		UTMRC:	4
Date Completed:	22-Apr-2021 00:00:00	UTMRC Desc:	margin of error : 30 m - 100 m
Remarks:		Location Method:	wwr
Loc Method Desc:	on Water Well Record		
Elevrc Desc:			
Location Source Date:			
Improvement Location Source:			
Improvement Location Method:			

Map Key	Number of Records	Direction/ Distance (m)	Elev/Diff (m)	Site	DB
Source Revision Comment:					
Supplier Comment:					
<u>Overburden and Bedrock Materials Interval</u>					
Formation ID:		1008622801			
Layer:		1			
Color:					
General Color:					
Mat1:					
Most Common Material:					
Mat2:					
Mat2 Desc:					
Mat3:					
Mat3 Desc:					
Formation Top Depth:		0.0			
Formation End Depth:					
Formation End Depth UOM:		m			
<u>Annular Space/Abandonment Sealing Record</u>					
Plug ID:		1008622855			
Layer:		1			
Plug From:					
Plug To:					
Plug Depth UOM:		m			
<u>Annular Space/Abandonment Sealing Record</u>					
Plug ID:		1008622876			
Layer:		1			
Plug From:		0.0			
Plug To:		8.300000190734863			
Plug Depth UOM:		m			
<u>Pipe Information</u>					
Pipe ID:		1008622736			
Casing No:		0			
Comment:					
Alt Name:					
<u>Construction Record - Casing</u>					
Casing ID:		1008622813			
Layer:		1			
Material:		5			
Open Hole or Material:		PLASTIC			
Depth From:		0.0			
Depth To:		5.199999809265137			
Casing Diameter:		5.0			
Casing Diameter UOM:		cm			
Casing Depth UOM:		m			
<u>Construction Record - Screen</u>					
Screen ID:		1008622821			
Layer:		1			

Map Key	Number of Records	Direction/ Distance (m)	Elev/Diff (m)	Site
Slot:				
Screen Top Depth:		5.199999809265137		
Screen End Depth:		8.300000190734863		
Screen Material:		5		
Screen Depth UOM:		m		
Screen Diameter UOM:		cm		
Screen Diameter:		6.300000190734863		

Results of Well Yield Testing

Pumping Test Method Desc:	
Pump Test ID:	1008622737
Pump Set At:	
Static Level:	
Final Level After Pumping:	
Recommended Pump Depth:	
Pumping Rate:	
Flowing Rate:	
Recommended Pump Rate:	
Levels UOM:	m
Rate UOM:	LPM
Water State After Test Code:	
Water State After Test:	
Pumping Test Method:	
Pumping Duration HR:	
Pumping Duration MIN:	
Flowing:	

Water Details

Water ID:	1008622787
Layer:	1
Kind Code:	8
Kind:	Untested
Water Found Depth:	2.2200000286102295
Water Found Depth UOM:	m

Links

Bore Hole ID:	1008622700	Tag No:	_NO_TAG
Depth M:		Contractor:	7732
Year Completed:	2021	Path:	738\7386533.pdf
Well Completed Dt:	2021/04/22	Latitude:	43.8772132147806
Audit No:	OPZN6NLO	Longitude:	-79.5500927191439

<u>75</u>	9 of 9	WSW/6.4	264.8 / -1.61	11110 Jane Street lot 28 con 5 Maple ON	WWIS
Well ID:	7386534	Flowing (Y/N):			
Construction Date:		Flow Rate:			
Use 1st:		Data Entry Status:			
Use 2nd:		Data Src:			
Final Well Status:	Abandoned-Other	Date Received:	30-Apr-2021 00:00:00		
Water Type:		Selected Flag:	TRUE		
Casing Material:		Abandonment Rec:	Yes		
Audit No:	A9R8KDCF	Contractor:	7732		
Tag:	_NO_TAG	Form Version:	9		
Constructn Method:		Owner:			
Elevation (m):		County:	YORK		
Elevatn Reliabilty:		Lot:	028		
Depth to Bedrock:		Concession:	05		
Well Depth:		Concession Name:	CON		

Map Key	Number of Records	Direction/ Distance (m)	Elev/Diff (m)	Site
---------	-------------------	-------------------------	---------------	------

Overburden/Bedrock:
Pump Rate:
Static Water Level:
Clear/Cloudy:
Municipality: VAUGHAN TOWN (VAUGHAN TWP)
Site Info:

Easting NAD83:
Northing NAD83:
Zone:
UTM Reliability:

Bore Hole Information

Bore Hole ID: 1008622703
DP2BR:
Spatial Status:
Code OB:
Code OB Desc:
Open Hole:
Cluster Kind:
Date Completed: 22-Apr-2021 00:00:00
Remarks:
Loc Method Desc: on Water Well Record
Elevrc Desc:
Location Source Date:
Improvement Location Source:
Improvement Location Method:
Source Revision Comment:
Supplier Comment:

Elevation:
Elevrc:
Zone: 17
East83: 616296.00
North83: 4858829.00
Org CS: UTM83
UTMRC: 4
UTMRC Desc: margin of error : 30 m - 100 m
Location Method: wwr

Overburden and Bedrock Materials Interval

Formation ID: 1008622802
Layer: 1
Color:
General Color:
Mat1:
Most Common Material:
Mat2:
Mat2 Desc:
Mat3:
Mat3 Desc:
Formation Top Depth: 0.0
Formation End Depth:
Formation End Depth UOM: m

Annular Space/Abandonment Sealing Record

Plug ID: 1008622856
Layer: 1
Plug From:
Plug To:
Plug Depth UOM: m

Annular Space/Abandonment Sealing Record

Plug ID: 1008622877
Layer: 1
Plug From: 0.0
Plug To: 6.300000190734863
Plug Depth UOM: m

Pipe Information

Map Key	Number of Records	Direction/ Distance (m)	Elev/Diff (m)	Site
---------	-------------------	-------------------------	---------------	------

Pipe ID: 1008622738
 Casing No: 0
 Comment:
 Alt Name:

Construction Record - Casing

Casing ID: 1008622814
 Layer: 1
 Material: 5
 Open Hole or Material: PLASTIC
 Depth From: 0.0
 Depth To: 3.200000047683716
 Casing Diameter: 5.0
 Casing Diameter UOM: cm
 Casing Depth UOM: m

Construction Record - Screen

Screen ID: 1008622822
 Layer: 1
 Slot:
 Screen Top Depth: 3.200000047683716
 Screen End Depth: 6.300000190734863
 Screen Material: 5
 Screen Depth UOM: m
 Screen Diameter UOM: cm
 Screen Diameter: 6.300000190734863

Results of Well Yield Testing

Pumping Test Method Desc:
 Pump Test ID: 1008622739
 Pump Set At:
 Static Level:
 Final Level After Pumping:
 Recommended Pump Depth:
 Pumping Rate:
 Flowing Rate:
 Recommended Pump Rate:
 Levels UOM: m
 Rate UOM: LPM
 Water State After Test Code:
 Water State After Test:
 Pumping Test Method:
 Pumping Duration HR:
 Pumping Duration MIN:
 Flowing:

Water Details

Water ID: 1008622788
 Layer: 1
 Kind Code: 8
 Kind: Untested
 Water Found Depth: 1.8200000524520874
 Water Found Depth UOM: m

Links

Bore Hole ID: 1008622703 Tag No: _NO_TAG

Map Key	Number of Records	Direction/ Distance (m)	Elev/Diff (m)	Site	DB
Depth M:				Contractor:	7732
Year Completed:	2021			Path:	738\7386534.pdf
Well Completed Dt:	2021/04/22			Latitude:	43.8733906801411
Audit No:	A9R8KDCF			Longitude:	-79.5525377603426

76	1 of 1	SW/8.0	255.8 / -10.62	lot 26 con 4 ON	WWIS
Well ID:	6914763			Flowing (Y/N):	
Construction Date:				Flow Rate:	
Use 1st:	Domestic			Data Entry Status:	
Use 2nd:	0			Data Src:	1
Final Well Status:	Water Supply			Date Received:	21-Nov-1978 00:00:00
Water Type:				Selected Flag:	TRUE
Casing Material:				Abandonment Rec:	
Audit No:				Contractor:	3108
Tag:				Form Version:	1
Constructn Method:				Owner:	
Elevation (m):				County:	YORK
Elevatn Reliabilty:				Lot:	026
Depth to Bedrock:				Concession:	04
Well Depth:				Concession Name:	CON
Overburden/Bedrock:				Easting NAD83:	
Pump Rate:				Northing NAD83:	
Static Water Level:				Zone:	
Clear/Cloudy:				UTM Reliability:	
Municipality:		VAUGHAN TOWN (VAUGHAN TWP)			
Site Info:					

PDF URL (Map):

Additional Detail(s) (Map)

Well Completed Date:	1978/10/23
Year Completed:	1978
Depth (m):	21.336
Latitude:	43.8697709904096
Longitude:	-79.5411917004613
Path:	

Bore Hole Information

Bore Hole ID:	10505334	Elevation:	
DP2BR:		Elevrc:	
Spatial Status:		Zone:	17
Code OB:		East83:	617214.70
Code OB Desc:		North83:	4858443.00
Open Hole:		Org CS:	
Cluster Kind:		UTMRC:	4
Date Completed:	23-Oct-1978 00:00:00	UTMRC Desc:	margin of error : 30 m - 100 m
Remarks:		Location Method:	p4
Loc Method Desc:	Original Pre1985 UTM Rel Code 4: margin of error : 30 m - 100 m		
Elevrc Desc:			
Location Source Date:			
Improvement Location Source:			
Improvement Location Method:			
Source Revision Comment:			
Supplier Comment:			

Overburden and Bedrock

Materials Interval

Map Key	Number of Records	Direction/ Distance (m)	Elev/Diff (m)	Site
Formation ID:		932772138		
Layer:		5		
Color:		2		
General Color:		GREY		
Mat1:		28		
Most Common Material:		SAND		
Mat2:				
Mat2 Desc:				
Mat3:				
Mat3 Desc:				
Formation Top Depth:		59.0		
Formation End Depth:		70.0		
Formation End Depth UOM:		ft		
<u>Overburden and Bedrock</u>				
<u>Materials Interval</u>				
Formation ID:		932772137		
Layer:		4		
Color:		2		
General Color:		GREY		
Mat1:		05		
Most Common Material:		CLAY		
Mat2:		81		
Mat2 Desc:		SANDY		
Mat3:				
Mat3 Desc:				
Formation Top Depth:		43.0		
Formation End Depth:		59.0		
Formation End Depth UOM:		ft		
<u>Overburden and Bedrock</u>				
<u>Materials Interval</u>				
Formation ID:		932772134		
Layer:		1		
Color:				
General Color:				
Mat1:		02		
Most Common Material:		TOPSOIL		
Mat2:				
Mat2 Desc:				
Mat3:				
Mat3 Desc:				
Formation Top Depth:		0.0		
Formation End Depth:		3.0		
Formation End Depth UOM:		ft		
<u>Overburden and Bedrock</u>				
<u>Materials Interval</u>				
Formation ID:		932772136		
Layer:		3		
Color:		5		
General Color:		YELLOW		
Mat1:		05		
Most Common Material:		CLAY		
Mat2:		81		
Mat2 Desc:		SANDY		
Mat3:				
Mat3 Desc:				
Formation Top Depth:		33.0		
Formation End Depth:		43.0		

Map Key	Number of Records	Direction/ Distance (m)	Elev/Diff (m)	Site
---------	-------------------	----------------------------	------------------	------

Formation End Depth UOM: ft

Overburden and Bedrock
Materials Interval

Formation ID: 932772135
 Layer: 2
 Color: 5
 General Color: YELLOW
 Mat1: 05
 Most Common Material: CLAY
 Mat2: 73
 Mat2 Desc: HARD
 Mat3: 87
 Mat3 Desc: STONEY
 Formation Top Depth: 3.0
 Formation End Depth: 33.0
 Formation End Depth UOM: ft

Method of Construction & Well
Use

Method Construction ID: 966914763
 Method Construction Code: 1
 Method Construction: Cable Tool
 Other Method Construction:

Pipe Information

Pipe ID: 11053904
 Casing No: 1
 Comment:
 Alt Name:

Construction Record - Casing

Casing ID: 930818435
 Layer: 1
 Material: 1
 Open Hole or Material: STEEL
 Depth From:
 Depth To: 67.0
 Casing Diameter: 6.0
 Casing Diameter UOM: inch
 Casing Depth UOM: ft

Construction Record - Screen

Screen ID: 933393360
 Layer: 1
 Slot: 010
 Screen Top Depth: 67.0
 Screen End Depth: 70.0
 Screen Material:
 Screen Depth UOM: ft
 Screen Diameter UOM: inch
 Screen Diameter: 6.0

Results of Well Yield Testing

Pumping Test Method Desc: BAILER

Map Key	Number of Records	Direction/ Distance (m)	Elev/Diff (m)	Site	DB
Pump Test ID:		996914763			
Pump Set At:					
Static Level:		14.0			
Final Level After Pumping:		60.0			
Recommended Pump Depth:		69.0			
Pumping Rate:		10.0			
Flowing Rate:					
Recommended Pump Rate:		7.0			
Levels UOM:		ft			
Rate UOM:		GPM			
Water State After Test Code:		1			
Water State After Test:		CLEAR			
Pumping Test Method:		2			
Pumping Duration HR:		2			
Pumping Duration MIN:		0			
Flowing:		No			

Water Details

Water ID:	933997948
Layer:	1
Kind Code:	5
Kind:	Not stated
Water Found Depth:	60.0
Water Found Depth UOM:	ft

Links

Bore Hole ID:	10505334	Tag No:	
Depth M:	21.336	Contractor:	3108
Year Completed:	1978	Path:	
Well Completed Dt:	1978/10/23	Latitude:	43.8697709904096
Audit No:		Longitude:	-79.5411917004613

<u>77</u>	1 of 1	SW/8.4	255.9 / -10.56	2993 TESTON ROAD lot 26 con 4 MAPLE ON	WWIS
-----------	--------	--------	----------------	---	------

Well ID:	6928030	Flowing (Y/N):	
Construction Date:		Flow Rate:	
Use 1st:	Domestic	Data Entry Status:	
Use 2nd:		Data Src:	1
Final Well Status:	Water Supply	Date Received:	23-Aug-2004 00:00:00
Water Type:		Selected Flag:	TRUE
Casing Material:		Abandonment Rec:	
Audit No:	Z13093	Contractor:	1663
Tag:	A007378	Form Version:	3
Constructn Method:		Owner:	
Elevation (m):		County:	YORK
Elevatn Reliabilty:		Lot:	026
Depth to Bedrock:		Concession:	04
Well Depth:		Concession Name:	CON
Overburden/Bedrock:		Easting NAD83:	
Pump Rate:		Northing NAD83:	
Static Water Level:		Zone:	
Clear/Cloudy:		UTM Reliability:	
Municipality:	VAUGHAN TOWN (VAUGHAN TWP)		
Site Info:			

PDF URL (Map): https://d2khazk8e83rdv.cloudfront.net/moe_mapping/downloads/2Water/Wells_pdfs/692\6928030.pdf

Additional Detail(s) (Map)

Map Key	Number of Records	Direction/ Distance (m)	Elev/Diff (m)	Site
---------	-------------------	-------------------------	---------------	------

Well Completed Date: 2004/07/26
 Year Completed: 2004
 Depth (m): 40.8
 Latitude: 43.8685025698036
 Longitude: -79.5405717576884
 Path: 692\6928030.pdf

Bore Hole Information

Bore Hole ID:	11180555	Elevation:	
DP2BR:		Elevrc:	
Spatial Status:		Zone:	17
Code OB:		East83:	617267.00
Code OB Desc:		North83:	4858303.00
Open Hole:		Org CS:	UTM83
Cluster Kind:		UTMRC:	3
Date Completed:	26-Jul-2004 00:00:00	UTMRC Desc:	margin of error ; 10 - 30 m
Remarks:		Location Method:	wwr
Loc Method Desc:	on Water Well Record		
Elevrc Desc:			
Location Source Date:			
Improvement Location Source:			
Improvement Location Method:			
Source Revision Comment:			
Supplier Comment:			

Overburden and Bedrock

Materials Interval

Formation ID: 932991823
 Layer: 5
 Color: 3
 General Color: BLUE
 Mat1: 05
 Most Common Material: CLAY
 Mat2:
 Mat2 Desc:
 Mat3:
 Mat3 Desc:
 Formation Top Depth: 7.320000171661377
 Formation End Depth: 11.800000190734863
 Formation End Depth UOM: m

Overburden and Bedrock

Materials Interval

Formation ID: 932991822
 Layer: 4
 Color: 6
 General Color: BROWN
 Mat1: 10
 Most Common Material: COARSE SAND
 Mat2: 11
 Mat2 Desc: GRAVEL
 Mat3:
 Mat3 Desc:
 Formation Top Depth: 5.489999771118164
 Formation End Depth: 7.320000171661377
 Formation End Depth UOM: m

Overburden and Bedrock

Materials Interval

Map Key	Number of Records	Direction/ Distance (m)	Elev/Diff (m)	Site
---------	-------------------	----------------------------	------------------	------

Formation ID:	932991824			
Layer:	6			
Color:	6			
General Color:	BROWN			
Mat1:	08			
Most Common Material:	FINE SAND			
Mat2:	06			
Mat2 Desc:	SILT			
Mat3:				
Mat3 Desc:				
Formation Top Depth:	11.800000190734863			
Formation End Depth:	31.100000381469727			
Formation End Depth UOM:	m			

**Overburden and Bedrock
Materials Interval**

Formation ID:	932991827			
Layer:	9			
Color:	2			
General Color:	GREY			
Mat1:	08			
Most Common Material:	FINE SAND			
Mat2:	05			
Mat2 Desc:	CLAY			
Mat3:	06			
Mat3 Desc:	SILT			
Formation Top Depth:	34.400001525878906			
Formation End Depth:	40.79999923706055			
Formation End Depth UOM:	m			

**Overburden and Bedrock
Materials Interval**

Formation ID:	932991819			
Layer:	1			
Color:	8			
General Color:	BLACK			
Mat1:	02			
Most Common Material:	TOPSOIL			
Mat2:				
Mat2 Desc:				
Mat3:				
Mat3 Desc:				
Formation Top Depth:	0.0			
Formation End Depth:	0.6100000143051147			
Formation End Depth UOM:	m			

**Overburden and Bedrock
Materials Interval**

Formation ID:	932991821			
Layer:	3			
Color:	2			
General Color:	GREY			
Mat1:	05			
Most Common Material:	CLAY			
Mat2:				
Mat2 Desc:				
Mat3:				
Mat3 Desc:				
Formation Top Depth:	3.9600000381469727			

Map Key	Number of Records	Direction/ Distance (m)	Elev/Diff (m)	Site	DB
Formation End Depth:		5.489999771118164			
Formation End Depth UOM:		m			
<u>Overburden and Bedrock</u>					
<u>Materials Interval</u>					
Formation ID:		932991820			
Layer:		2			
Color:		6			
General Color:		BROWN			
Mat1:		28			
Most Common Material:		SAND			
Mat2:		05			
Mat2 Desc:		CLAY			
Mat3:					
Mat3 Desc:					
Formation Top Depth:		0.6100000143051147			
Formation End Depth:		3.9600000381469727			
Formation End Depth UOM:		m			
<u>Overburden and Bedrock</u>					
<u>Materials Interval</u>					
Formation ID:		932991825			
Layer:		7			
Color:		3			
General Color:		BLUE			
Mat1:		05			
Most Common Material:		CLAY			
Mat2:					
Mat2 Desc:					
Mat3:					
Mat3 Desc:					
Formation Top Depth:		31.100000381469727			
Formation End Depth:		32.0			
Formation End Depth UOM:		m			
<u>Overburden and Bedrock</u>					
<u>Materials Interval</u>					
Formation ID:		932991826			
Layer:		8			
Color:		2			
General Color:		GREY			
Mat1:		08			
Most Common Material:		FINE SAND			
Mat2:					
Mat2 Desc:					
Mat3:					
Mat3 Desc:					
Formation Top Depth:		32.0			
Formation End Depth:		34.400001525878906			
Formation End Depth UOM:		m			
<u>Annular Space/Abandonment</u>					
<u>Sealing Record</u>					
Plug ID:		933263487			
Layer:		1			
Plug From:		0.0			
Plug To:		6.099999904632568			
Plug Depth UOM:		m			

Map Key	Number of Records	Direction/ Distance (m)	Elev/Diff (m)	Site	DB
---------	-------------------	----------------------------	------------------	------	----

Method of Construction & Well Use

Method Construction ID: 966928030
Method Construction Code: 2
Method Construction: Rotary (Convent.)
Other Method Construction:

Pipe Information

Pipe ID: 11189074
Casing No: 1
Comment:
Alt Name:

Construction Record - Casing

Casing ID: 930853438
Layer: 1
Material: 1
Open Hole or Material: STEEL
Depth From: 0.0
Depth To: 32.599998474121094
Casing Diameter: 15.5
Casing Diameter UOM: cm
Casing Depth UOM: m

Construction Record - Screen

Screen ID: 933411208
Layer: 1
Slot: 008
Screen Top Depth: 32.599998474121094
Screen End Depth: 34.099998474121094
Screen Material: 1
Screen Depth UOM: m
Screen Diameter UOM: cm
Screen Diameter: 13.899999618530273

Results of Well Yield Testing

Pumping Test Method Desc: PUMP
Pump Test ID: 11194906
Pump Set At:
Static Level: 3.380000114440918
Final Level After Pumping:
Recommended Pump Depth:
Pumping Rate: 68.0
Flowing Rate:
Recommended Pump Rate:
Levels UOM: m
Rate UOM: LPM
Water State After Test Code: 1
Water State After Test: CLEAR
Pumping Test Method: 1
Pumping Duration HR: 1
Pumping Duration MIN:
Flowing:

Draw Down & Recovery

<i>Map Key</i>	<i>Number of Records</i>	<i>Direction/ Distance (m)</i>	<i>Elev/Diff (m)</i>	<i>Site</i>	<i>DB</i>
Pump Test Detail ID:			11304344		
Test Type:			Draw Down		
Test Duration:			30		
Test Level:			12.470000267028809		
Test Level UOM:			m		
<u>Draw Down & Recovery</u>					
Pump Test Detail ID:			11304343		
Test Type:			Draw Down		
Test Duration:			15		
Test Level:			12.289999961853027		
Test Level UOM:			m		
<u>Draw Down & Recovery</u>					
Pump Test Detail ID:			11304342		
Test Type:			Recovery		
Test Duration:			0		
Test Level:			12.529999732971191		
Test Level UOM:			m		
<u>Draw Down & Recovery</u>					
Pump Test Detail ID:			11304346		
Test Type:			Draw Down		
Test Duration:			60		
Test Level:			12.529999732971191		
Test Level UOM:			m		
<u>Draw Down & Recovery</u>					
Pump Test Detail ID:			11304341		
Test Type:			Draw Down		
Test Duration:			0		
Test Level:			3.380000114440918		
Test Level UOM:			m		
<u>Draw Down & Recovery</u>					
Pump Test Detail ID:			11304347		
Test Type:			Recovery		
Test Duration:			15		
Test Level:			3.6600000858306885		
Test Level UOM:			m		
<u>Draw Down & Recovery</u>					
Pump Test Detail ID:			11304345		
Test Type:			Draw Down		
Test Duration:			40		
Test Level:			12.529999732971191		
Test Level UOM:			m		
<u>Water Details</u>					
Water ID:			934057496		
Layer:			1		
Kind Code:			1		

Map Key	Number of Records	Direction/ Distance (m)	Elev/Diff (m)	Site	DB
Kind:		FRESH			
Water Found Depth:		32.0			
Water Found Depth UOM:		m			

Links

Bore Hole ID:	11180555	Tag No:	A007378
Depth M:	40.8	Contractor:	1663
Year Completed:	2004	Path:	692\6928030.pdf
Well Completed Dt:	2004/07/26	Latitude:	43.8685025698036
Audit No:	Z13093	Longitude:	-79.5405717576884

<u>78</u>	1 of 5	ENE/8.7	291.1 / 24.63	MAPLE FARM SUPPLY LTD 11240 KEEL ST. MAPLE ON L0P 1A0	PES
Detail Licence No:		Operator Box:			
Licence No:		Operator Class:			
Status:		Operator No:			
Approval Date:		Operator Type:			
Report Source:		Oper Area Code:			
Licence Type:	Operator	Oper Phone No:			
Licence Type Code:		Operator Ext:			
Licence Class:		Operator Lot:			
Licence Control:		Oper Concession:			
Latitude:		Operator Region:			
Longitude:		Operator District:			
Lot:		Operator County:			
Concession:		Op Municipality:			
Region:		Post Office Box:			
District:		MOE District:			
County:		SWP Area Name:			
Trade Name:					
PDF URL:					
PDF Site Location:					

<u>78</u>	2 of 5	ENE/8.7	291.1 / 24.63	MAPLE FARM SUPPLY (C#88138) 11240 KEELE STREET MAPLE ON L3Y 4S5	PES
Detail Licence No:		Operator Box:			
Licence No:		Operator Class:			
Status:		Operator No:			
Approval Date:		Operator Type:			
Report Source:		Oper Area Code:			
Licence Type:	Vendor	Oper Phone No:			
Licence Type Code:		Operator Ext:			
Licence Class:		Operator Lot:			
Licence Control:		Oper Concession:			
Latitude:		Operator Region:			
Longitude:		Operator District:			
Lot:		Operator County:			
Concession:		Op Municipality:			
Region:		Post Office Box:			
District:		MOE District:			
County:		SWP Area Name:			
Trade Name:					
PDF URL:					
PDF Site Location:					

Map Key	Number of Records	Direction/ Distance (m)	Elev/Diff (m)	Site	DB
<u>78</u>	3 of 5	ENE/8.7	291.1 / 24.63	Maple Farm Supply Ltd. 11240 Keele St Maple ON L6A 1S5	SCT
Established:		1935			
Plant Size (ft²):		3500			
Employment:		6			
--Details--					
Description:		Metal Service Centres			
SIC/NAICS Code:		416210			
Description:		Other Specialty-Line Building Supplies Wholesaler-Distributors			
SIC/NAICS Code:		416390			
Description:		Agricultural Feed Wholesaler-Distributors			
SIC/NAICS Code:		418310			
Description:		Seed Wholesaler-Distributors			
SIC/NAICS Code:		418320			
Description:		Agricultural Chemical and Other Farm Supplies Wholesaler-Distributors			
SIC/NAICS Code:		418390			

Map Key	Number of Records	Direction/ Distance (m)	Elev/Diff (m)	Site	DB
<u>78</u>	4 of 5	ENE/8.7	291.1 / 24.63	MAPLE FARM SUPPLY (C#98563) 11240 KEELE STREET MAPLE ON L6A1S5	PES
Detail Licence No:		22-01-01617-0	Operator Box: 644		
Licence No:		01617	Operator Class:		
Status:			Operator No:		
Approval Date:			Operator Type:		
Report Source:		Legacy Licenses (Excluding TS)	Oper Area Code: 416		
Licence Type:		General Vendor	Oper Phone No: 8321561		
Licence Type Code:		22	Operator Ext:		
Licence Class:		01	Operator Lot:		
Licence Control:		0	Oper Concession:		
Latitude:			Operator Region: 3		
Longitude:			Operator District:		
Lot:			Operator County: 69		
Concession:			Op Municipality:		
Region:		3	Post Office Box:		
District:			MOE District:		
County:		69	SWP Area Name:		
Trade Name:					
PDF URL:					
PDF Site Location:					

Map Key	Number of Records	Direction/ Distance (m)	Elev/Diff (m)	Site	DB
<u>78</u>	5 of 5	ENE/8.7	291.1 / 24.63	MAPLE FARM SUPPLY (C#98563) 11240 KEELE STREET MAPLE ON L6A1S5	PES
Detail Licence No:			Operator Box: 644		
Licence No:		01617	Operator Class:		
Status:			Operator No:		
Approval Date:			Operator Type:		
Report Source:		Legacy Licenses (Excluding TS)	Oper Area Code: 416		
Licence Type:		Retail Vendor Class 01	Oper Phone No: 8321561		
Licence Type Code:		21	Operator Ext:		
Licence Class:		01	Operator Lot:		
Licence Control:			Oper Concession:		
Latitude:			Operator Region:		

Map Key	Number of Records	Direction/ Distance (m)	Elev/Diff (m)	Site	
Longitude: Lot: Concession: Region: District: County: Trade Name: PDF URL: PDF Site Location:				Operator District: Operator County: Op Municipality: Post Office Box: MOE District: SWP Area Name:	

<u>79</u>	1 of 1	SW/9.8	255.8 / -10.62	2960 TESTON ROAD lot 26 con 4 MAPLE ON	WWIS
-----------	--------	--------	----------------	---	------

Well ID:	6928314	Flowing (Y/N):	
Construction Date:		Flow Rate:	
Use 1st:	Not Used	Data Entry Status:	
Use 2nd:		Data Src:	1
Final Well Status:	Abandoned-Other	Date Received:	30-Nov-2004 00:00:00
Water Type:		Selected Flag:	TRUE
Casing Material:		Abandonment Rec:	Yes
Audit No:	Z19449	Contractor:	1663
Tag:		Form Version:	3
Constructn Method:		Owner:	
Elevation (m):		County:	YORK
Elevatn Reliability:		Lot:	026
Depth to Bedrock:		Concession:	04
Well Depth:		Concession Name:	CON
Overburden/Bedrock:		Easting NAD83:	
Pump Rate:		Northing NAD83:	
Static Water Level:		Zone:	
Clear/Cloudy:		UTM Reliability:	
Municipality:	VAUGHAN TOWN (VAUGHAN TWP)		
Site Info:			
PDF URL (Map):	https://d2khazk8e83rdv.cloudfront.net/moe_mapping/downloads/2Water/Wells_pdfs/692\6928314.pdf		

Additional Detail(s) (Map)

Well Completed Date:	2004/11/03
Year Completed:	2004
Depth (m):	
Latitude:	43.8686643652913
Longitude:	-79.5398459835316
Path:	692\6928314.pdf

Bore Hole Information

Bore Hole ID:	11180161	Elevation:	
DP2BR:		Elevrc:	
Spatial Status:		Zone:	17
Code OB:		East83:	617325.00
Code OB Desc:		North83:	4858322.00
Open Hole:		Org CS:	UTM83
Cluster Kind:		UTMRC:	3
Date Completed:	03-Nov-2004 00:00:00	UTMRC Desc:	margin of error : 10 - 30 m
Remarks:		Location Method:	wwr
Loc Method Desc:	on Water Well Record		
Elevrc Desc:			
Location Source Date:			
Improvement Location Source:			
Improvement Location Method:			
Source Revision Comment:			

Map Key	Number of Records	Direction/ Distance (m)	Elev/Diff (m)	Site
---------	-------------------	----------------------------	------------------	------

Supplier Comment:

Annular Space/Abandonment
Sealing Record

Plug ID: 933264055
 Layer: 2
 Plug From: 9.449999809265137
 Plug To: 3.3499999046325684
 Plug Depth UOM: ft

Annular Space/Abandonment
Sealing Record

Plug ID: 933264054
 Layer: 1
 Plug From: 9.75
 Plug To: 9.449999809265137
 Plug Depth UOM: ft

Annular Space/Abandonment
Sealing Record

Plug ID: 933264056
 Layer: 3
 Plug From: 3.3499999046325684
 Plug To: 3.0399999618530273
 Plug Depth UOM: ft

Annular Space/Abandonment
Sealing Record

Plug ID: 933264057
 Layer: 4
 Plug From: 3.0399999618530273
 Plug To: 0.0
 Plug Depth UOM: ft

Method of Construction & Well
Use

Method Construction ID: 966928314
 Method Construction Code: A
 Method Construction: Digging
 Other Method Construction:

Pipe Information

Pipe ID: 11188680
 Casing No: 1
 Comment:
 Alt Name:

Construction Record - Casing

Casing ID: 930853736
 Layer: 1
 Material: 3
 Open Hole or Material: CONCRETE
 Depth From: 0.0

Map Key	Number of Records	Direction/ Distance (m)	Elev/Diff (m)	Site
Depth To:		9.75		
Casing Diameter:		30.0		
Casing Diameter UOM:		inch		
Casing Depth UOM:		ft		

Results of Well Yield Testing

Pumping Test Method Desc:
Pump Test ID: 11194786
Pump Set At:
Static Level: 3.9600000381469727
Final Level After Pumping:
Recommended Pump Depth:
Pumping Rate:
Flowing Rate:
Recommended Pump Rate:
Levels UOM: ft
Rate UOM: GPM
Water State After Test Code:
Water State After Test:
Pumping Test Method:
Pumping Duration HR:
Pumping Duration MIN:
Flowing:

Links

Bore Hole ID:	11180161	Tag No:	
Depth M:		Contractor:	1663
Year Completed:	2004	Path:	692\6928314.pdf
Well Completed Dt:	2004/11/03	Latitude:	43.8686643652913
Audit No:	Z19449	Longitude:	-79.5398459835316

80	1 of 1	W/10.4	266.4 / -0.06	11021 JANE STREET NEAR Vaughan ON	WWIS
----	--------	--------	---------------	--------------------------------------	------

Well ID:	7296804	Flowing (Y/N):	
Construction Date:		Flow Rate:	
Use 1st:	Test Hole	Data Entry Status:	
Use 2nd:		Data Src:	
Final Well Status:	Test Hole	Date Received:	06-Oct-2017 00:00:00
Water Type:		Selected Flag:	TRUE
Casing Material:		Abandonment Rec:	
Audit No:	Z230080	Contractor:	7215
Tag:	A232298	Form Version:	7
Constructn Method:		Owner:	
Elevation (m):		County:	YORK
Elevatn Reliabilty:		Lot:	
Depth to Bedrock:		Concession:	
Well Depth:		Concession Name:	
Overburden/Bedrock:		Easting NAD83:	
Pump Rate:		Northing NAD83:	
Static Water Level:		Zone:	
Clear/Cloudy:		UTM Reliability:	
Municipality:	VAUGHAN TOWN (VAUGHAN TWP)		
Site Info:			

PDF URL (Map): https://d2khazk8e83rdv.cloudfront.net/moe_mapping/downloads/2Water/Wells_pdfs/729\7296804.pdf

Additional Detail(s) (Map)

Well Completed Date: 2017/08/25

Map Key	Number of Records	Direction/ Distance (m)	Elev/Diff (m)	Site
---------	-------------------	----------------------------	------------------	------

Year Completed:	2017			
Depth (m):	7.62			
Latitude:	43.878216050335			
Longitude:	-79.5432846408221			
Path:	729\7296804.pdf			

Bore Hole Information

Bore Hole ID:	1006758471	Elevation:	
DP2BR:		Elevrc:	
Spatial Status:		Zone:	17
Code OB:		East83:	617030.00
Code OB Desc:		North83:	4859378.00
Open Hole:		Org CS:	UTM83
Cluster Kind:		UTMRC:	4
Date Completed:	25-Aug-2017 00:00:00	UTMRC Desc:	margin of error : 30 m - 100 m
Remarks:		Location Method:	wwr
Loc Method Desc:	on Water Well Record		
Elevrc Desc:			
Location Source Date:			
Improvement Location Source:			
Improvement Location Method:			
Source Revision Comment:			
Supplier Comment:			

Overburden and Bedrock**Materials Interval**

Formation ID:	1006924024
Layer:	1
Color:	
General Color:	
Mat1:	11
Most Common Material:	GRAVEL
Mat2:	28
Mat2 Desc:	SAND
Mat3:	01
Mat3 Desc:	FILL
Formation Top Depth:	0.0
Formation End Depth:	2.0
Formation End Depth UOM:	ft

Overburden and Bedrock**Materials Interval**

Formation ID:	1006924027
Layer:	4
Color:	2
General Color:	GREY
Mat1:	05
Most Common Material:	CLAY
Mat2:	28
Mat2 Desc:	SAND
Mat3:	11
Mat3 Desc:	GRAVEL
Formation Top Depth:	12.0
Formation End Depth:	25.0
Formation End Depth UOM:	ft

Overburden and Bedrock**Materials Interval**

Map Key	Number of Records	Direction/ Distance (m)	Elev/Diff (m)	Site
Formation ID: 1006924025				
Layer: 2				
Color: 6				
General Color: BROWN				
Mat1: 28				
Most Common Material: SAND				
Mat2:				
Mat2 Desc:				
Mat3: 77				
Mat3 Desc: LOOSE				
Formation Top Depth: 2.0				
Formation End Depth: 5.0				
Formation End Depth UOM: ft				
 <u>Overburden and Bedrock</u>				
<u>Materials Interval</u>				
Formation ID: 1006924026				
Layer: 3				
Color: 6				
General Color: BROWN				
Mat1: 05				
Most Common Material: CLAY				
Mat2: 28				
Mat2 Desc: SAND				
Mat3: 85				
Mat3 Desc: SOFT				
Formation Top Depth: 5.0				
Formation End Depth: 12.0				
Formation End Depth UOM: ft				
 <u>Annular Space/Abandonment</u>				
<u>Sealing Record</u>				
Plug ID: 1006924035				
Layer: 2				
Plug From: 1.0				
Plug To: 11.0				
Plug Depth UOM: ft				
 <u>Annular Space/Abandonment</u>				
<u>Sealing Record</u>				
Plug ID: 1006924036				
Layer: 3				
Plug From: 11.0				
Plug To: 14.0				
Plug Depth UOM: ft				
 <u>Annular Space/Abandonment</u>				
<u>Sealing Record</u>				
Plug ID: 1006924037				
Layer: 4				
Plug From: 14.0				
Plug To: 25.0				
Plug Depth UOM: ft				
 <u>Annular Space/Abandonment</u>				
<u>Sealing Record</u>				
Plug ID: 1006924034				

<i>Map Key</i>	<i>Number of Records</i>	<i>Direction/ Distance (m)</i>	<i>Elev/Diff (m)</i>	<i>Site</i>	<i>DB</i>
<i>Layer:</i>		1			
<i>Plug From:</i>		0.0			
<i>Plug To:</i>		1.0			
<i>Plug Depth UOM:</i>		ft			
<u>Method of Construction & Well Use</u>					
<i>Method Construction ID:</i>		1006924033			
<i>Method Construction Code:</i>		2			
<i>Method Construction:</i>		Rotary (Convent.)			
<i>Other Method Construction:</i>					
<u>Pipe Information</u>					
<i>Pipe ID:</i>		1006924023			
<i>Casing No:</i>		0			
<i>Comment:</i>					
<i>Alt Name:</i>					
<u>Construction Record - Casing</u>					
<i>Casing ID:</i>		1006924030			
<i>Layer:</i>		1			
<i>Material:</i>		5			
<i>Open Hole or Material:</i>		PLASTIC			
<i>Depth From:</i>		0.0			
<i>Depth To:</i>		15.0			
<i>Casing Diameter:</i>		2.0			
<i>Casing Diameter UOM:</i>		inch			
<i>Casing Depth UOM:</i>		ft			
<u>Construction Record - Screen</u>					
<i>Screen ID:</i>		1006924031			
<i>Layer:</i>		1			
<i>Slot:</i>		10			
<i>Screen Top Depth:</i>		15.0			
<i>Screen End Depth:</i>		25.0			
<i>Screen Material:</i>		5			
<i>Screen Depth UOM:</i>		ft			
<i>Screen Diameter UOM:</i>		inch			
<i>Screen Diameter:</i>		2.0			
<u>Water Details</u>					
<i>Water ID:</i>		1006924029			
<i>Layer:</i>		1			
<i>Kind Code:</i>		8			
<i>Kind:</i>		Untested			
<i>Water Found Depth:</i>					
<i>Water Found Depth UOM:</i>		ft			
<u>Hole Diameter</u>					
<i>Hole ID:</i>		1006924028			
<i>Diameter:</i>		9.0			
<i>Depth From:</i>		0.0			
<i>Depth To:</i>		25.0			
<i>Hole Depth UOM:</i>		ft			
<i>Hole Diameter UOM:</i>		inch			

Map Key	Number of Records	Direction/ Distance (m)	Elev/Diff (m)	Site	DB
<u>Links</u>					
Bore Hole ID:	1006758471			Tag No: A232298	
Depth M:	7.62			Contractor: 7215	
Year Completed:	2017			Path: 729\7296804.pdf	
Well Completed Dt:	2017/08/25			Latitude: 43.878216050335	
Audit No:	Z230080			Longitude: -79.5432846408221	

<u>81</u>	1 of 1	S/14.7	250.8 / -15.65	UNKNOWN ON CRANSTON PARK AVENUE, SOUTH OF TESTON ROAD VAUGHAN CITY ON	SPL
Ref No:	195828			Discharger Report:	
Site No:				Material Group:	
Incident Dt:	3/2/2001			Health/Env Conseq:	
Year:				Client Type:	
Incident Cause:	OTHER CAUSE (N.O.S.)			Sector Type:	
Incident Event:				Agency Involved: CITY OF VAUGHAN	
Contaminant Code:				Nearest Watercourse:	
Contaminant Name:				Site Address:	
Contaminant Limit 1:				Site District Office:	
Contam Limit Freq 1:				Site Postal Code:	
Contaminant UN No 1:				Site Region:	
Environment Impact:	Possible			Site Municipality: 27101	
Nature of Impact:	Multi Media Pollution			Site Lot:	
Receiving Medium:	Land			Site Conc:	
Receiving Env:				Northing:	
MOE Response:				Easting:	
Dt MOE Arvl on Scn:				Site Geo Ref Accu:	
MOE Reported Dt:	3/2/2001			Site Map Datum:	
Dt Document Closed:				SAC Action Class:	
Incident Reason:	OTHER			Source Type:	
Site Name:					
Site County/District:					
Site Geo Ref Meth:					
Incident Summary:	UNKNOWN:SEWAGE SPILLED TOSIDE OF ROAD. CITY ON SITE INVESTIGATING.				
Contaminant Qty:					

<u>82</u>	1 of 6	SW/16.2	255.9 / -10.58	JANE PARK DEVELOPMENTS INC. LOT 25,CON.5/TESTON RD/JANE ST VAUGHAN CITY ON	CA
Certificate #:	3-0158-99-				
Application Year:	99				
Issue Date:	3/10/1999				
Approval Type:	Municipal sewage				
Status:	Approved				
Application Type:					
Client Name:					
Client Address:					
Client City:					
Client Postal Code:					
Project Description:					
Contaminants:					
Emission Control:					

<u>82</u>	2 of 6	SW/16.2	255.9 / -10.58	JANE PARK DEVELOPMENTS INC. LOT 25,CON.5/TESTON RD/JANE ST	CA
-----------	--------	---------	----------------	---	----

Map Key	Number of Records	Direction/ Distance (m)	Elev/Diff (m)	Site	DB
VAUGHAN CITY ON					
Certificate #: Application Year: Issue Date: Approval Type: Status: Application Type: Client Name: Client Address: Client City: Client Postal Code: Project Description: Contaminants: Emission Control:		7-0088-99- 99 3/10/1999 Municipal water Approved			
<u>82</u>	3 of 6	SW/16.2	255.9 / -10.58	Imperial Oil SW corner of Jane Street and Teston Road Vaughan ON	GEN
Generator No: SIC Code: SIC Description: Approval Years: PO Box No: Country:		ON4092997 531390 Other Activities Related to Real Estate 2012		Status: Co Admin: Choice of Contact: Phone No Admin: Contam. Facility: MHSW Facility:	
<u>82</u>	4 of 6	SW/16.2	255.9 / -10.58	Imperial Oil SW corner of Jane Street and Teston Road Vaughan ON	GEN
Generator No: SIC Code: SIC Description: Approval Years: PO Box No: Country:		ON4092997 531390 OTHER ACTIVITIES RELATED TO REAL ESTATE 2013		Status: Co Admin: Choice of Contact: Phone No Admin: Contam. Facility: MHSW Facility:	
<u>Detail(s)</u>					
Waste Class:		251			
Waste Class Desc:		OIL SKIMMINGS & SLUDGES			
Waste Class:		252			
Waste Class Desc:		WASTE OILS & LUBRICANTS			
Waste Class:		221			
Waste Class Desc:		LIGHT FUELS			
<u>82</u>	5 of 6	SW/16.2	255.9 / -10.58	Imperial Oil Limited Jane Street and Teston Road Vaughan ON M3B 1Z2	ECA
Approval No: Approval Date: Status: Record Type: Link Source: SWP Area Name: Approval Type:		7948-9VCNL8 2015-04-07 Approved ECA IDS ECA-INDUSTRIAL SEWAGE WORKS		MOE District: City: Longitude: Latitude: Geometry X: Geometry Y:	

Map Key	Number of Records	Direction/ Distance (m)	Elev/Diff (m)	Site	DB
Project Type:		INDUSTRIAL SEWAGE WORKS			
Business Name:		Imperial Oil Limited			
Address:		Jane Street and Teston Road			
Full Address:					
Full PDF Link:		https://www.accessenvironment.ene.gov.on.ca/instruments/8506-9HZL6A-14.pdf			
PDF Site Location:					

<u>82</u>	6 of 6	SW/16.2	255.9 / -10.58	Imperial Oil SW corner of Jane Street and Teston Road Vaughan ON L6A 4B4	GEN
Generator No:	ON4092997			Status:	
SIC Code:	531390			Co Admin:	Grant Pettypiece
SIC Description:	OTHER ACTIVITIES RELATED TO REAL ESTATE			Choice of Contact:	CO_ADMIN
Approval Years:	2014			Phone No Admin:	905-695-3217 Ext.3633
PO Box No:				Contam. Facility:	No
Country:	Canada			MHSW Facility:	No

Detail(s)

Waste Class:	251
Waste Class Desc:	OIL SKIMMINGS & SLUDGES
Waste Class:	252
Waste Class Desc:	WASTE OILS & LUBRICANTS
Waste Class:	221
Waste Class Desc:	LIGHT FUELS

<u>83</u>	1 of 1	NNE/18.2	291.0 / 24.60	ON	WWIS
Well ID:	7370714			Flowing (Y/N):	
Construction Date:				Flow Rate:	
Use 1st:				Data Entry Status:	Yes
Use 2nd:				Data Src:	
Final Well Status:				Date Received:	19-Oct-2020 00:00:00
Water Type:				Selected Flag:	TRUE
Casing Material:				Abandonment Rec:	
Audit No:	C47529			Contractor:	7693
Tag:	A282753			Form Version:	8
Constructn Method:				Owner:	
Elevation (m):				County:	YORK
Elevatn Reliabilty:				Lot:	
Depth to Bedrock:				Concession:	
Well Depth:				Concession Name:	
Overburden/Bedrock:				Easting NAD83:	
Pump Rate:				Northing NAD83:	
Static Water Level:				Zone:	
Clear/Cloudy:				UTM Reliability:	
Municipality:	VAUGHAN TOWN (VAUGHAN TWP)				
Site Info:					

Bore Hole Information

Bore Hole ID:	1008497147	Elevation:	
DP2BR:		Elevrc:	
Spatial Status:		Zone:	17
Code OB:		East83:	618489.00
Code OB Desc:		North83:	4860831.00
Open Hole:		Org CS:	UTM83

Map Key	Number of Records	Direction/ Distance (m)	Elev/Diff (m)	Site	DB
Cluster Kind:				UTMRC:	4
Date Completed:	14-Jul-2020 00:00:00			UTMRC Desc:	margin of error : 30 m - 100 m
Remarks:				Location Method:	wwr
Loc Method Desc:	on Water Well Record				
Elevrc Desc:					
Location Source Date:					
Improvement Location Source:					
Improvement Location Method:					
Source Revision Comment:					
Supplier Comment:					
 Links					
Bore Hole ID:	1008497147			Tag No:	A282753
Depth M:				Contractor:	7693
Year Completed:	2020			Path:	
Well Completed Dt:	2020/07/14			Latitude:	43.891061160724
Audit No:	C47529			Longitude:	-79.5248070774356

84	1 of 1	SW/19.2	255.9 / -10.52	JANE STREET & TRESTON ROAD Vaughan ON	WWIS
Well ID:	7296806			Flowing (Y/N):	
Construction Date:					
Use 1st:	Test Hole			Flow Rate:	
Use 2nd:				Data Entry Status:	
Final Well Status:	Test Hole			Data Src:	
Water Type:				Date Received:	06-Oct-2017 00:00:00
Casing Material:				Selected Flag:	TRUE
Audit No:	Z264248			Abandonment Rec:	
Tag:	A232257			Contractor:	7215
Constructn Method:					
Elevation (m):				Form Version:	7
Elevatn Reliabilty:				Owner:	
Depth to Bedrock:				County:	YORK
Well Depth:				Lot:	
Overburden/Bedrock:				Concession:	
Pump Rate:				Concession Name:	
Static Water Level:				Easting NAD83:	
Clear/Cloudy:				Northing NAD83:	
Municipality:	VAUGHAN TOWN (VAUGHAN TWP)			Zone:	
Site Info:				UTM Reliability:	
PDF URL (Map):	https://d2khazk8e83rdv.cloudfront.net/moe_mapping/downloads/2Water/Wells_pdfs/729\7296806.pdf				

Additional Detail(s) (Map)

Well Completed Date:	2017/09/08
Year Completed:	2017
Depth (m):	29.8704
Latitude:	43.868369147026
Longitude:	-79.5406994659194
Path:	729\7296806.pdf

Bore Hole Information

Bore Hole ID:	1006758477	Elevation:	
DP2BR:		Elevrc:	
Spatial Status:		Zone:	17
Code OB:		East83:	617257.00
Code OB Desc:		North83:	4858288.00
Open Hole:		Org CS:	UTM83

Map Key	Number of Records	Direction/ Distance (m)	Elev/Diff (m)	Site	
Cluster Kind:				UTMRC:	4
Date Completed:	08-Sep-2017 00:00:00			UTMRC Desc:	margin of error : 30 m - 100 m
Remarks:				Location Method:	wwr
Loc Method Desc:		on Water Well Record			
Elevrc Desc:					
Location Source Date:					
Improvement Location Source:					
Improvement Location Method:					
Source Revision Comment:					
Supplier Comment:					

Overburden and Bedrock
Materials Interval

Formation ID: 1006924056
 Layer: 3
 Color: 2
 General Color: GREY
 Mat1: 28
 Most Common Material: SAND
 Mat2: 84
 Mat2 Desc: SILTY
 Mat3: 91
 Mat3 Desc: WATER-BEARING
 Formation Top Depth: 85.0
 Formation End Depth: 98.0
 Formation End Depth UOM: ft

Overburden and Bedrock
Materials Interval

Formation ID: 1006924054
 Layer: 1
 Color: 6
 General Color: BROWN
 Mat1: 28
 Most Common Material: SAND
 Mat2:
 Mat2 Desc:
 Mat3: 84
 Mat3 Desc: SILTY
 Formation Top Depth: 0.0
 Formation End Depth: 19.0
 Formation End Depth UOM: ft

Overburden and Bedrock
Materials Interval

Formation ID: 1006924055
 Layer: 2
 Color: 2
 General Color: GREY
 Mat1: 05
 Most Common Material: CLAY
 Mat2: 06
 Mat2 Desc: SILT
 Mat3: 34
 Mat3 Desc: TILL
 Formation Top Depth: 19.0
 Formation End Depth: 85.0
 Formation End Depth UOM: ft

Map Key	Number of Records	Direction/ Distance (m)	Elev/Diff (m)	Site	DB
<u>Annular Space/Abandonment Sealing Record</u>					
Plug ID:		1006924065			
Layer:		2			
Plug From:		86.0			
Plug To:		98.0			
Plug Depth UOM:		ft			
<u>Annular Space/Abandonment Sealing Record</u>					
Plug ID:		1006924064			
Layer:		1			
Plug From:		0.0			
Plug To:		86.0			
Plug Depth UOM:		ft			
<u>Method of Construction & Well Use</u>					
Method Construction ID:		1006924063			
Method Construction Code:		2			
Method Construction:		Rotary (Convent.)			
Other Method Construction:		TRICONE			
<u>Pipe Information</u>					
Pipe ID:		1006924053			
Casing No:		0			
Comment:					
Alt Name:					
<u>Construction Record - Casing</u>					
Casing ID:		1006924060			
Layer:		1			
Material:		5			
Open Hole or Material:		PLASTIC			
Depth From:		0.0			
Depth To:		88.0			
Casing Diameter:		2.0			
Casing Diameter UOM:		inch			
Casing Depth UOM:		ft			
<u>Construction Record - Screen</u>					
Screen ID:		1006924061			
Layer:		1			
Slot:		10			
Screen Top Depth:		88.0			
Screen End Depth:		98.0			
Screen Material:		5			
Screen Depth UOM:		ft			
Screen Diameter UOM:		inch			
Screen Diameter:		2.0			
<u>Water Details</u>					
Water ID:		1006924059			
Layer:		1			

Map Key	Number of Records	Direction/ Distance (m)	Elev/Diff (m)	Site	DB
Kind Code:		8			
Kind:		Untested			
Water Found Depth:		25.0			
Water Found Depth UOM:		ft			
 <u>Hole Diameter</u>					
Hole ID:		1006924057			
Diameter:		9.0			
Depth From:		0.0			
Depth To:		19.0			
Hole Depth UOM:		ft			
Hole Diameter UOM:		inch			
 <u>Hole Diameter</u>					
Hole ID:		1006924058			
Diameter:		4.0			
Depth From:		19.0			
Depth To:		98.0			
Hole Depth UOM:		ft			
Hole Diameter UOM:		inch			
 <u>Links</u>					
Bore Hole ID:	1006758477			Tag No:	A232257
Depth M:	29.8704			Contractor:	7215
Year Completed:	2017			Path:	729\7296806.pdf
Well Completed Dt:	2017/09/08			Latitude:	43.868369147026
Audit No:	Z264248			Longitude:	-79.5406994659194

85	1 of 1	E/23.0	287.6 / 21.14	THE CORPORATION OF THE CITY OF VAUGHAN 11085 KEELE STREET, VAUGHAN, ON L6A 1S1 Vaughan ON	RSC
RSC ID:	224657			Cert Date:	
RA No:				Cert Prop Use No:	
RSC Type:	Phase 1 and 2 RSC			Intended Prop Use:	Parkland
Curr Property Use:	Industrial			Qual Person Name:	RANDY SINUKOFF
Ministry District:	York-Durham District Office			Stratified (Y/N):	
Filing Date:	2018/06/21			Audit (Y/N):	
Date Ack:				Entire Leg Prop. (Y/N):	
Date Returned:				Accuracy Estimate:	
Restoration Type:				Telephone:	
Soil Type:				Fax:	
Criteria:				Email:	
CPU Issued Sect 1686:					
Asmt Roll No:	1928000214761000000, 1928000214807000000, 1928000214850000000				
Prop ID No (PIN):	03343-2910 (LT), 03343-2876 (LT), 03343-1067 (LT)				
Property Municipal Address:	11085 KEELE STREET, VAUGHAN, ON L6A 1S1				
Mailing Address:					
Latitude & Longitude:					
UTM Coordinates:					
Consultant:					
Legal Desc:					
Measurement Method:					
Applicable Standards:					
RSC PDF:	https://www.lrcsde.lrc.gov.on.ca/BFISWebPublic/pub/viewDocument.action?				

Map Key	Number of Records	Direction/ Distance (m)	Elev/Diff (m)	Site	DB
				attachmentId=98163&fileName=BROWNFIELDS-E.pdf	
Document(s) Detail					
Document Heading:		Supporting Documents			
Document Name:		PhaseTwo.pdf			
Document Type:		Phase 2 Conceptual Site Model			
Document Link:		https://www.lrcsde.lrc.gov.on.ca/BFISWebPublic/pub/viewDocument.action?attachmentId=100040&fileName=PhaseTwo.pdf			
Document Heading:		Supporting Documents			
Document Name:		2-transfers_NMRP_PartA.pdf			
Document Type:		Copy of any deed(s), transfer(s) or other document(s)			
Document Link:		https://www.lrcsde.lrc.gov.on.ca/BFISWebPublic/pub/viewDocument.action?attachmentId=98164&fileName=2-transfers_NMRP_PartA.pdf			
Document Heading:		Supporting Documents			
Document Name:		APECTable.pdf			
Document Type:		Area(s) of Potential Environmental Concern			
Document Link:		https://www.lrcsde.lrc.gov.on.ca/BFISWebPublic/pub/viewDocument.action?attachmentId=100041&fileName=APECTable.pdf			
Document Heading:		Supporting Documents			
Document Name:		1-Lawyer_ltr_NMRP_PartA.pdf			
Document Type:		Lawyer's letter consisting of a legal description of the property			
Document Link:		https://www.lrcsde.lrc.gov.on.ca/BFISWebPublic/pub/viewDocument.action?attachmentId=98169&fileName=1-Lawyer_ltr_NMRP_PartA.pdf			
Document Heading:		Supporting Documents			
Document Name:		3-survey_rsc_boundary_NMRP.pdf			
Document Type:		A Current plan of Survey			
Document Link:		https://www.lrcsde.lrc.gov.on.ca/BFISWebPublic/pub/viewDocument.action?attachmentId=98171&fileName=3-survey_rsc_boundary_NMRP.pdf			
Document Heading:		Supporting Documents			
Document Name:		CPTable.pdf			
Document Type:		Table of Current and Past Property Use			
Document Link:		https://www.lrcsde.lrc.gov.on.ca/BFISWebPublic/pub/viewDocument.action?attachmentId=100042&fileName=CPTable.pdf			

86	1 of 1	ENE/23.3	291.6 / 25.11	lot 28 con 4 ON	WWIS
Well ID:	6910325			Flowing (Y/N):	
Construction Date:				Flow Rate:	
Use 1st:	Domestic			Data Entry Status:	
Use 2nd:	0			Data Src:	1
Final Well Status:	Water Supply			Date Received:	25-Jun-1971 00:00:00
Water Type:				Selected Flag:	TRUE
Casing Material:				Abandonment Rec:	
Audit No:				Contractor:	3108
Tag:				Form Version:	1
Constructn Method:				Owner:	
Elevation (m):				County:	YORK
Elevatn Reliabilty:				Lot:	028
Depth to Bedrock:				Concession:	04
Well Depth:				Concession Name:	CON
Overburden/Bedrock:				Easting NAD83:	
Pump Rate:				Northing NAD83:	
Static Water Level:				Zone:	
Clear/Cloudy:				UTM Reliability:	
Municipality:	VAUGHAN TOWN (VAUGHAN TWP)				
Site Info:					

Map Key	Number of Records	Direction/ Distance (m)	Elev/Diff (m)	Site	DB
PDF URL (Map):		https://d2khazk8e83rdv.cloudfront.net/moe_mapping/downloads/2Water/Wells_pdfs/691\6910325.pdf			

Additional Detail(s) (Map)

Well Completed Date: 1971/03/02
 Year Completed: 1971
 Depth (m): 42.9768
 Latitude: 43.8840736578816
 Longitude: -79.5191823012524
 Path: 691\6910325.pdf

Bore Hole Information

Bore Hole ID:	10500972	Elevation:	
DP2BR:		Elevrc:	
Spatial Status:		Zone:	17
Code OB:		East83:	618954.70
Code OB Desc:		North83:	4860063.00
Open Hole:		Org CS:	
Cluster Kind:		UTMRC:	4
Date Completed:	02-Mar-1971 00:00:00	UTMRC Desc:	margin of error : 30 m - 100 m
Remarks:		Location Method:	p4
Loc Method Desc:	Original Pre1985 UTM Rel Code 4; margin of error : 30 m - 100 m		
Elevrc Desc:			
Location Source Date:			
Improvement Location Source:			
Improvement Location Method:			
Source Revision Comment:			
Supplier Comment:			

Overburden and Bedrock

Materials Interval

Formation ID: 932750570
 Layer: 1
 Color: 8
 General Color: BLACK
 Mat1: 02
 Most Common Material: TOPSOIL
 Mat2:
 Mat2 Desc:
 Mat3:
 Mat3 Desc:
 Formation Top Depth: 0.0
 Formation End Depth: 2.0
 Formation End Depth UOM: ft

Overburden and Bedrock

Materials Interval

Formation ID: 932750572
 Layer: 3
 Color: 3
 General Color: BLUE
 Mat1: 28
 Most Common Material: SAND
 Mat2: 05
 Mat2 Desc: CLAY
 Mat3:
 Mat3 Desc:
 Formation Top Depth: 79.0
 Formation End Depth: 106.0

Map Key	Number of Records	Direction/ Distance (m)	Elev/Diff (m)	Site	DB
Formation End Depth UOM:		ft			
<u>Overburden and Bedrock Materials Interval</u>					
Formation ID:	932750577				
Layer:	8				
Color:	3				
General Color:	BLUE				
Mat1:	09				
Most Common Material:	MEDIUM SAND				
Mat2:					
Mat2 Desc:					
Mat3:					
Mat3 Desc:					
Formation Top Depth:	138.0				
Formation End Depth:	141.0				
Formation End Depth UOM:	ft				
<u>Overburden and Bedrock Materials Interval</u>					
Formation ID:	932750573				
Layer:	4				
Color:	3				
General Color:	BLUE				
Mat1:	05				
Most Common Material:	CLAY				
Mat2:	11				
Mat2 Desc:	GRAVEL				
Mat3:					
Mat3 Desc:					
Formation Top Depth:	106.0				
Formation End Depth:	127.0				
Formation End Depth UOM:	ft				
<u>Overburden and Bedrock Materials Interval</u>					
Formation ID:	932750575				
Layer:	6				
Color:	3				
General Color:	BLUE				
Mat1:	11				
Most Common Material:	GRAVEL				
Mat2:	28				
Mat2 Desc:	SAND				
Mat3:					
Mat3 Desc:					
Formation Top Depth:	133.0				
Formation End Depth:	137.0				
Formation End Depth UOM:	ft				
<u>Overburden and Bedrock Materials Interval</u>					
Formation ID:	932750574				
Layer:	5				
Color:	3				
General Color:	BLUE				
Mat1:	05				
Most Common Material:	CLAY				

Map Key	Number of Records	Direction/ Distance (m)	Elev/Diff (m)	Site
---------	-------------------	-------------------------	---------------	------

Mat2:
 Mat2 Desc:
 Mat3:
 Mat3 Desc:
 Formation Top Depth: 127.0
 Formation End Depth: 133.0
 Formation End Depth UOM: ft

Overburden and Bedrock Materials Interval

Formation ID: 932750576
 Layer: 7
 Color: 3
 General Color: BLUE
 Mat1: 05
 Most Common Material: CLAY
 Mat2:
 Mat2 Desc:
 Mat3:
 Mat3 Desc:
 Formation Top Depth: 137.0
 Formation End Depth: 138.0
 Formation End Depth UOM: ft

Overburden and Bedrock Materials Interval

Formation ID: 932750571
 Layer: 2
 Color: 6
 General Color: BROWN
 Mat1: 05
 Most Common Material: CLAY
 Mat2: 28
 Mat2 Desc: SAND
 Mat3:
 Mat3 Desc:
 Formation Top Depth: 2.0
 Formation End Depth: 79.0
 Formation End Depth UOM: ft

Method of Construction & Well Use

Method Construction ID: 966910325
 Method Construction Code: 1
 Method Construction: Cable Tool
 Other Method Construction:

Pipe Information

Pipe ID: 11049542
 Casing No: 1
 Comment:
 Alt Name:

Construction Record - Casing

Casing ID: 930813609
 Layer: 1
 Material: 1

Map Key	Number of Records	Direction/ Distance (m)	Elev/Diff (m)	Site
Open Hole or Material:		STEEL		
Depth From:				
Depth To:		138.0		
Casing Diameter:		4.0		
Casing Diameter UOM:		inch		
Casing Depth UOM:		ft		
<u>Construction Record - Screen</u>				
Screen ID:		933390780		
Layer:		1		
Slot:		012		
Screen Top Depth:		138.0		
Screen End Depth:		141.0		
Screen Material:				
Screen Depth UOM:		ft		
Screen Diameter UOM:		inch		
Screen Diameter:		4.0		
<u>Results of Well Yield Testing</u>				
Pumping Test Method Desc:		BAILER		
Pump Test ID:		996910325		
Pump Set At:				
Static Level:		110.0		
Final Level After Pumping:		110.0		
Recommended Pump Depth:		140.0		
Pumping Rate:		6.0		
Flowing Rate:				
Recommended Pump Rate:		6.0		
Levels UOM:		ft		
Rate UOM:		GPM		
Water State After Test Code:		1		
Water State After Test:		CLEAR		
Pumping Test Method:		2		
Pumping Duration HR:		2		
Pumping Duration MIN:		0		
Flowing:		No		
<u>Draw Down & Recovery</u>				
Pump Test Detail ID:		934626431		
Test Type:		Draw Down		
Test Duration:		30		
Test Level:		110.0		
Test Level UOM:		ft		
<u>Draw Down & Recovery</u>				
Pump Test Detail ID:		935147585		
Test Type:		Draw Down		
Test Duration:		60		
Test Level:		110.0		
Test Level UOM:		ft		
<u>Draw Down & Recovery</u>				
Pump Test Detail ID:		934877217		
Test Type:		Draw Down		
Test Duration:		45		
Test Level:		110.0		
Test Level UOM:		ft		

Map Key	Number of Records	Direction/ Distance (m)	Elev/Diff (m)	Site
---------	-------------------	-------------------------	---------------	------

Draw Down & Recovery

Pump Test Detail ID: 934355469
Test Type: Draw Down
Test Duration: 15
Test Level: 110.0
Test Level UOM: ft

Water Details

Water ID: 933993561
Layer: 1
Kind Code: 5
Kind: Not stated
Water Found Depth: 138.0
Water Found Depth UOM: ft

Links

Bore Hole ID: 10500972	Tag No:
Depth M: 42.9768	Contractor: 3108
Year Completed: 1971	Path: 691\6910325.pdf
Well Completed Dt: 1971/03/02	Latitude: 43.8840736578816
Audit No:	Longitude: -79.5191823012524

<u>87</u>	1 of 3	SW/24.2	255.4 / -11.07	Teston United Church 10778 Jane St KING CITY ON	DTNK
-----------	--------	---------	----------------	---	------

Delisted Commercial Fuel Oil Tanks

Licence No:		Facility Type:	
Registration No: 200204-1700		Fuel Type:	
Posse File No:		Corrosion Protection:	
Posse Reg No:		NBR:	
Instance No:		Contact Name: c/o Roy Robson	
Status Name:		Contact Address: 12865 Keele St	
Tank Type:		Contact Address2:	
Tank Size: 22000 L		Contact Suite:	
Tank Material: n/a		Contact City: King City	
Tk Age(as of 05/1992): n/a		Contact Prov: ON	
Tank Address: 10778 Jane St		Contact Postal: L7B 1H7	
Instance Type:		Province:	
Instance Creation Dt:		Letter Sent:	
Instance Install Dt:		Context:	
Item:		Distributor: Moore & DeMarco Fuels Ltd	
Item Desc:		Comments:	
Device Instld Loc:			
Description:			
Original Source: CFOT			
Record Date: Up to Apr 2013			

<u>87</u>	2 of 3	SW/24.2	255.4 / -11.07	TESTON UNITED CHURCH 10778 JANE ST KING CITY ON CA ON	DTNK
-----------	--------	---------	----------------	---	------

Map Key	Number of Records	Direction/ Distance (m)	Elev/Diff (m)	Site	DB
---------	-------------------	-------------------------	---------------	------	----

Delisted Expired Fuel Safety Facilities

Instance No:	62044594	Expired Date:	
Status:	EXPIRED	Max Hazard Rank:	NULL
Instance ID:		Facility Location:	10778 JANE ST KING CITY ON CA
Instance Type:		Facility Type:	FS FUEL OIL TANK
Instance Creation Dt:	3/16/2009	Fuel Type 2:	
Instance Install Dt:	3/16/2009	Fuel Type 3:	
Item Description:	Fuel Oil Tank	Panam Related:	NULL
Manufacturer:	NULL	Panam Venue Nm:	NULL
Model:	NULL	External Identifier:	NULL
Serial No:	NULL	Item:	
ULC Standard:	NULL	Piping Steel:	
Quantity:	1	Piping Galvanized:	
Unit of Measure:	EA	Tank Single Wall St:	
Overfill Prot Type:		Piping Underground:	
Creation Date:	7/5/2009 3:15:24 AM	Tank Underground:	
Next Periodic Str DT:	NULL	Source:	FS Fuel Oil Tank
TSSA Base Sched Cycle 2:	NULL		
TSSAMax Hazard Rank 1:	NULL		
TSSA Risk Based Periodic Yn:	NULL		
TSSA Volume of Directives:	NULL		
TSSA Periodic Exempt:	NULL		
TSSA Statutory Interval:	NULL		
TSSA Recd Insp Interva:	NULL		
TSSA Recd Tolerance:	NULL		
TSSA Program Area:	NULL		
TSSA Program Area 2:	NULL		
Description:	NULL		
Original Source:	EXP		
Record Date:	31-MAY-2021		

<u>87</u>	3 of 3	SW/24.2	255.4 / -11.07	TESTON UNITED CHURCH 10778 JANE ST KING CITY ON CA ON	CFOT
-----------	--------	---------	----------------	---	------

Licence No:		Item Description:	Fuel Oil Tank
Registration No:		Instance Type:	
Posse File No:		Facility Type:	
Posse Reg No:		Fuel Type:	
Status Name:		Distributor:	
Tank Type:	Liquid Fuel Single Wall UST	Letter Sent:	
Tank Size:	22000	Comments:	
Tank Material:	Steel	Corrosion Protect:	
Instance No:	62044594	Province:	
Inst Creation Date:	3/16/2009	Nbr:	
Inst Install Date:	3/16/2009	Context:	FS Fuel Oil Tank
Item:	FS FUEL OIL TANK		
Tank Age (as of 05/1992):			
Device Installed Location:	10778 JANE ST KING CITY ON CA		
Description:	NULL		
Contact Name:			
Contact Address:			
Contact Address2:			
Contact Suite:			
Contact City:			
Contact Prov:			
Contact Postal:			

<u>88</u>	1 of 1	NE/25.5	299.9 / 33.44	KIRBY ROAD AND KEELE STREET VAUGHAN ON	WWIS
-----------	--------	---------	---------------	---	------

Map Key	Number of Records	Direction/ Distance (m)	Elev/Diff (m)	Site	
Well ID:	7298839			Flowing (Y/N):	
Construction Date:				Flow Rate:	
Use 1st:	Test Hole			Data Entry Status:	
Use 2nd:				Data Src:	
Final Well Status:	Test Hole			Date Received:	09-Nov-2017 00:00:00
Water Type:				Selected Flag:	TRUE
Casing Material:				Abandonment Rec:	
Audit No:	Z266510			Contractor:	7215
Tag:	A238274			Form Version:	7
Constructn Method:				Owner:	
Elevation (m):				County:	YORK
Elevatn Reliabilty:				Lot:	
Depth to Bedrock:				Concession:	
Well Depth:				Concession Name:	
Overburden/Bedrock:				Easting NAD83:	
Pump Rate:				Northing NAD83:	
Static Water Level:				Zone:	
Clear/Cloudy:				UTM Reliability:	
Municipality:		VAUGHAN TOWN (VAUGHAN TWP)			
Site Info:					

PDF URL (Map): https://d2khazk8e83rdv.cloudfront.net/moe_mapping/downloads/2Water/Wells_pdfs/729\7298839.pdf

Additional Detail(s) (Map)

Well Completed Date: 2017/10/11
Year Completed: 2017
Depth (m): 9.144
Latitude: 43.8918334015727
Longitude: -79.5211650353872
Path: 729\7298839.pdf

Bore Hole Information

Bore Hole ID:	1006792495	Elevation:	
DP2BR:		Elevrc:	
Spatial Status:		Zone:	17
Code OB:		East83:	618780.00
Code OB Desc:		North83:	4860922.00
Open Hole:		Org CS:	UTM83
Cluster Kind:		UTMRC:	4
Date Completed:	11-Oct-2017 00:00:00	UTMRC Desc:	margin of error : 30 m - 100 m
Remarks:		Location Method:	wwr
Loc Method Desc:	on Water Well Record		
Elevrc Desc:			
Location Source Date:			
Improvement Location Source:			
Improvement Location Method:			
Source Revision Comment:			
Supplier Comment:			

Overburden and Bedrock Materials Interval

Formation ID: 1007020051
Layer: 3
Color: 6
General Color: BROWN
Mat1: 28
Most Common Material: SAND
Mat2: 06
Mat2 Desc: SILT
Mat3:

Map Key	Number of Records	Direction/ Distance (m)	Elev/Diff (m)	Site
Mat3 Desc:				
	Formation Top Depth:	25.0		
	Formation End Depth:	30.0		
	Formation End Depth UOM:	ft		
<u>Overburden and Bedrock</u>				
<u>Materials Interval</u>				
	Formation ID:	1007020049		
	Layer:	1		
	Color:	6		
	General Color:	BROWN		
	Mat1:	05		
	Most Common Material:	CLAY		
	Mat2:	06		
	Mat2 Desc:	SILT		
	Mat3:			
	Mat3 Desc:			
	Formation Top Depth:	0.0		
	Formation End Depth:	13.0		
	Formation End Depth UOM:	ft		
<u>Overburden and Bedrock</u>				
<u>Materials Interval</u>				
	Formation ID:	1007020050		
	Layer:	2		
	Color:	2		
	General Color:	GREY		
	Mat1:	05		
	Most Common Material:	CLAY		
	Mat2:	06		
	Mat2 Desc:	SILT		
	Mat3:			
	Mat3 Desc:			
	Formation Top Depth:	13.0		
	Formation End Depth:	25.0		
	Formation End Depth UOM:	ft		
<u>Annular Space/Abandonment</u>				
<u>Sealing Record</u>				
	Plug ID:	1007020059		
	Layer:	2		
	Plug From:	23.0		
	Plug To:	30.0		
	Plug Depth UOM:	ft		
<u>Annular Space/Abandonment</u>				
<u>Sealing Record</u>				
	Plug ID:	1007020058		
	Layer:	1		
	Plug From:	0.0		
	Plug To:	23.0		
	Plug Depth UOM:	ft		
<u>Method of Construction & Well</u>				
<u>Use</u>				
	Method Construction ID:	1007020057		
	Method Construction Code:	2		

Map Key	Number of Records	Direction/ Distance (m)	Elev/Diff (m)	Site
---------	-------------------	----------------------------	------------------	------

Method Construction: Rotary (Convent.)
 Other Method Construction:

Pipe Information

Pipe ID: 1007020048
 Casing No: 0
 Comment:
 Alt Name:

Construction Record - Casing

Casing ID: 1007020054
 Layer: 1
 Material: 5
 Open Hole or Material: PLASTIC
 Depth From: 0.0
 Depth To: 25.0
 Casing Diameter: 2.0
 Casing Diameter UOM: inch
 Casing Depth UOM: ft

Construction Record - Screen

Screen ID: 1007020055
 Layer: 1
 Slot: 10
 Screen Top Depth: 25.0
 Screen End Depth: 30.0
 Screen Material: 5
 Screen Depth UOM: ft
 Screen Diameter UOM: inch
 Screen Diameter: 2.0

Water Details

Water ID: 1007020053
 Layer: 1
 Kind Code:
 Kind:
 Water Found Depth: 16.0
 Water Found Depth UOM: ft

Hole Diameter

Hole ID: 1007020052
 Diameter: 9.0
 Depth From: 0.0
 Depth To: 30.0
 Hole Depth UOM: ft
 Hole Diameter UOM: inch

Links

Bore Hole ID: 1006792495
 Depth M: 9.144
 Year Completed: 2017
 Well Completed Dt: 2017/10/11
 Audit No: Z266510

Tag No: A238274
 Contractor: 7215
 Path: 729\7298839.pdf
 Latitude: 43.8918334015727
 Longitude: -79.5211650353872

Map Key	Number of Records	Direction/ Distance (m)	Elev/Diff (m)	Site	
89	1 of 1	NW/27.3	274.0 / 7.57	lot 31 con 5 ON	WWIS

Well ID: 6922625
Construction Date:
Use 1st:
Use 2nd:
Final Well Status:
Water Type:
Casing Material:
Audit No: 149016
Tag:
Constructn Method:
Elevation (m):
Elevatn Reliability:
Depth to Bedrock:
Well Depth:
Overburden/Bedrock:
Pump Rate:
Static Water Level:
Clear/Cloudy:
Municipality: VAUGHAN TOWN (VAUGHAN TWP)
Site Info:
PDF URL (Map): https://d2khazk8e83rdv.cloudfront.net/moe_mapping/downloads/2Water/Wells_pdfs/692\6922625.pdf

Additional Detail(s) (Map)

Well Completed Date: 1994/03/31
Year Completed: 1994
Depth (m):
Latitude: 43.8880909857767
Longitude: -79.5388983262237
Path: 692\6922625.pdf

Bore Hole Information

Bore Hole ID: 10512928
DP2BR:
Spatial Status:
Code OB:
Code OB Desc:
Open Hole:
Cluster Kind:
Date Completed: 31-Mar-1994 00:00:00
Remarks:
Loc Method Desc:
Elevrc Desc:
Location Source Date:
Improvement Location Source:
Improvement Location Method:
Source Revision Comment:
Supplier Comment:

Elevation:
Elevrc:
Zone: 17
East83: 617363.00
North83: 4860481.00
Org CS: N83
UTMRC: 3
UTMRC Desc: margin of error : 10 - 30 m
Location Method:

Method of Construction & Well Use

Method Construction ID: 966922625
Method Construction Code: 0
Method Construction: Not Known
Other Method Construction:

Pipe Information

Map Key	Number of Records	Direction/ Distance (m)	Elev/Diff (m)	Site	
Pipe ID:		11061498			
Casing No:		1			
Comment:					
Alt Name:					
Links					
Bore Hole ID:	10512928			Tag No:	6809
Depth M:				Contractor:	692\6922625.pdf
Year Completed:	1994			Path:	43.8880909857767
Well Completed Dt:	1994/03/31			Latitude:	-79.5388983262237
Audit No:	149016			Longitude:	

90	1 of 1	SW/30.9	255.8 / -10.67	lot 25 con 4 ON	WWIS
Well ID:	6914984			Flowing (Y/N):	
Construction Date:				Flow Rate:	
Use 1st:	Domestic			Data Entry Status:	
Use 2nd:	0			Data Src:	1
Final Well Status:	Water Supply			Date Received:	03-May-1979 00:00:00
Water Type:				Selected Flag:	TRUE
Casing Material:				Abandonment Rec:	
Audit No:				Contractor:	1663
Tag:				Form Version:	1
Constructn Method:				Owner:	
Elevation (m):				County:	YORK
Elevatn Reliability:				Lot:	025
Depth to Bedrock:				Concession:	04
Well Depth:				Concession Name:	CON
Overburden/Bedrock:				Easting NAD83:	
Pump Rate:				Northing NAD83:	
Static Water Level:				Zone:	
Clear/Cloudy:				UTM Reliability:	
Municipality:	VAUGHAN TOWN (VAUGHAN TWP)				
Site Info:					

PDF URL (Map):

Additional Detail(s) (Map)

Well Completed Date:	1978/07/28
Year Completed:	1978
Depth (m):	43.2816
Latitude:	43.8684918079783
Longitude:	-79.5397294781411
Path:	

Bore Hole Information

Bore Hole ID:	10505554	Elevation:	
DP2BR:		Elevrc:	
Spatial Status:		Zone:	17
Code OB:		East83:	617334.70
Code OB Desc:		North83:	4858303.00
Open Hole:		Org CS:	
Cluster Kind:		UTMRC:	4
Date Completed:	28-Jul-1978 00:00:00	UTMRC Desc:	margin of error : 30 m - 100 m
Remarks:		Location Method:	p4
Loc Method Desc:	Original Pre1985 UTM Rel Code 4: margin of error : 30 m - 100 m		
Elevrc Desc:			

Map Key	Number of Records	Direction/ Distance (m)	Elev/Diff (m)	Site	DB
<i>Location Source Date:</i>					
<i>Improvement Location Source:</i>					
<i>Improvement Location Method:</i>					
<i>Source Revision Comment:</i>					
<i>Supplier Comment:</i>					
<u><i>Overburden and Bedrock Materials Interval</i></u>					
<i>Formation ID:</i>			932773251		
<i>Layer:</i>			8		
<i>Color:</i>			3		
<i>General Color:</i>			BLUE		
<i>Mat1:</i>			05		
<i>Most Common Material:</i>			CLAY		
<i>Mat2:</i>			28		
<i>Mat2 Desc:</i>			SAND		
<i>Mat3:</i>					
<i>Mat3 Desc:</i>					
<i>Formation Top Depth:</i>			87.0		
<i>Formation End Depth:</i>			104.0		
<i>Formation End Depth UOM:</i>			ft		
<u><i>Overburden and Bedrock Materials Interval</i></u>					
<i>Formation ID:</i>			932773244		
<i>Layer:</i>			1		
<i>Color:</i>			6		
<i>General Color:</i>			BROWN		
<i>Mat1:</i>			02		
<i>Most Common Material:</i>			TOPSOIL		
<i>Mat2:</i>					
<i>Mat2 Desc:</i>					
<i>Mat3:</i>					
<i>Mat3 Desc:</i>					
<i>Formation Top Depth:</i>			0.0		
<i>Formation End Depth:</i>			1.0		
<i>Formation End Depth UOM:</i>			ft		
<u><i>Overburden and Bedrock Materials Interval</i></u>					
<i>Formation ID:</i>			932773253		
<i>Layer:</i>			10		
<i>Color:</i>			3		
<i>General Color:</i>			BLUE		
<i>Mat1:</i>			05		
<i>Most Common Material:</i>			CLAY		
<i>Mat2:</i>					
<i>Mat2 Desc:</i>					
<i>Mat3:</i>					
<i>Mat3 Desc:</i>					
<i>Formation Top Depth:</i>			133.0		
<i>Formation End Depth:</i>			142.0		
<i>Formation End Depth UOM:</i>			ft		
<u><i>Overburden and Bedrock Materials Interval</i></u>					
<i>Formation ID:</i>			932773249		
<i>Layer:</i>			6		

Map Key	Number of Records	Direction/ Distance (m)	Elev/Diff (m)	Site	DB
Color:			2		
General Color:			GREY		
Mat1:			28		
Most Common Material:			SAND		
Mat2:			05		
Mat2 Desc:			CLAY		
Mat3:			74		
Mat3 Desc:			LAYERED		
Formation Top Depth:			61.0		
Formation End Depth:			73.0		
Formation End Depth UOM:			ft		
<u>Overburden and Bedrock</u>					
<u>Materials Interval</u>					
Formation ID:			932773250		
Layer:			7		
Color:			2		
General Color:			GREY		
Mat1:			08		
Most Common Material:			FINE SAND		
Mat2:					
Mat2 Desc:					
Mat3:					
Mat3 Desc:					
Formation Top Depth:			73.0		
Formation End Depth:			87.0		
Formation End Depth UOM:			ft		
<u>Overburden and Bedrock</u>					
<u>Materials Interval</u>					
Formation ID:			932773248		
Layer:			5		
Color:			3		
General Color:			BLUE		
Mat1:			05		
Most Common Material:			CLAY		
Mat2:					
Mat2 Desc:					
Mat3:					
Mat3 Desc:					
Formation Top Depth:			57.0		
Formation End Depth:			61.0		
Formation End Depth UOM:			ft		
<u>Overburden and Bedrock</u>					
<u>Materials Interval</u>					
Formation ID:			932773246		
Layer:			3		
Color:			5		
General Color:			YELLOW		
Mat1:			28		
Most Common Material:			SAND		
Mat2:			05		
Mat2 Desc:			CLAY		
Mat3:					
Mat3 Desc:					
Formation Top Depth:			31.0		
Formation End Depth:			47.0		
Formation End Depth UOM:			ft		

Map Key	Number of Records	Direction/ Distance (m)	Elev/Diff (m)	Site
<u>Overburden and Bedrock Materials Interval</u>				
Formation ID:		932773247		
Layer:		4		
Color:		2		
General Color:		GREY		
Mat1:		08		
Most Common Material:		FINE SAND		
Mat2:				
Mat2 Desc:				
Mat3:				
Mat3 Desc:				
Formation Top Depth:		47.0		
Formation End Depth:		57.0		
Formation End Depth UOM:		ft		
<u>Overburden and Bedrock Materials Interval</u>				
Formation ID:		932773252		
Layer:		9		
Color:		2		
General Color:		GREY		
Mat1:		08		
Most Common Material:		FINE SAND		
Mat2:				
Mat2 Desc:				
Mat3:				
Mat3 Desc:				
Formation Top Depth:		104.0		
Formation End Depth:		133.0		
Formation End Depth UOM:		ft		
<u>Overburden and Bedrock Materials Interval</u>				
Formation ID:		932773245		
Layer:		2		
Color:		5		
General Color:		YELLOW		
Mat1:		05		
Most Common Material:		CLAY		
Mat2:		11		
Mat2 Desc:		GRAVEL		
Mat3:				
Mat3 Desc:				
Formation Top Depth:		1.0		
Formation End Depth:		31.0		
Formation End Depth UOM:		ft		
<u>Method of Construction & Well Use</u>				
Method Construction ID:		966914984		
Method Construction Code:		2		
Method Construction:		Rotary (Convent.)		
Other Method Construction:				
<u>Pipe Information</u>				
Pipe ID:		11054124		

Map Key	Number of Records	Direction/ Distance (m)	Elev/Diff (m)	Site
---------	-------------------	----------------------------	------------------	------

Casing No:	1			
Comment:				
Alt Name:				

Construction Record - Casing

Casing ID:	930818660
Layer:	1
Material:	1
Open Hole or Material:	STEEL
Depth From:	
Depth To:	84.0
Casing Diameter:	5.0
Casing Diameter UOM:	inch
Casing Depth UOM:	ft

Construction Record - Screen

Screen ID:	933393539
Layer:	1
Slot:	008
Screen Top Depth:	84.0
Screen End Depth:	87.0
Screen Material:	
Screen Depth UOM:	ft
Screen Diameter UOM:	inch
Screen Diameter:	5.0

Results of Well Yield Testing

Pumping Test Method Desc:	BAILER
Pump Test ID:	996914984
Pump Set At:	
Static Level:	17.0
Final Level After Pumping:	80.0
Recommended Pump Depth:	80.0
Pumping Rate:	12.0
Flowing Rate:	
Recommended Pump Rate:	10.0
Levels UOM:	ft
Rate UOM:	GPM
Water State After Test Code:	1
Water State After Test:	CLEAR
Pumping Test Method:	2
Pumping Duration HR:	1
Pumping Duration MIN:	0
Flowing:	No

Draw Down & Recovery

Pump Test Detail ID:	934367059
Test Type:	Recovery
Test Duration:	15
Test Level:	17.0
Test Level UOM:	ft

Water Details

Water ID:	933998177
Layer:	1
Kind Code:	1
Kind:	FRESH

Map Key	Number of Records	Direction/ Distance (m)	Elev/Diff (m)	Site	
Water Found Depth:		75.0			
Water Found Depth UOM:		ft			

Links

Bore Hole ID:	10505554	Tag No:	
Depth M:	43.2816	Contractor:	1663
Year Completed:	1978	Path:	
Well Completed Dt:	1978/07/28	Latitude:	43.8684918079783
Audit No:		Longitude:	-79.5397294781411

<u>91</u>	1 of 7	ESE/31.3	268.2 / 1.71	MAPLEVIEW RAVINES LTD. KEELE ST/TESTON RD/KIRBY RD. VAUGHAN CITY ON	CA
-----------	--------	----------	--------------	---	----

Certificate #: 7-0616-97-97
 Application Year: 97
 Issue Date: 7/3/1997
 Approval Type: Municipal water
 Status: Approved
 Application Type:
 Client Name:
 Client Address:
 Client City:
 Client Postal Code:
 Project Description:
 Contaminants:
 Emission Control:

<u>91</u>	2 of 7	ESE/31.3	268.2 / 1.71	MAPLEVIEW RAVINES LTD. KEELE ST/TESTON RD/KIRBY RD. VAUGHAN CITY ON	CA
-----------	--------	----------	--------------	---	----

Certificate #: 3-0803-97-97
 Application Year: 97
 Issue Date: 7/3/1997
 Approval Type: Municipal sewage
 Status: Approved
 Application Type:
 Client Name:
 Client Address:
 Client City:
 Client Postal Code:
 Project Description:
 Contaminants:
 Emission Control:

<u>91</u>	3 of 7	ESE/31.3	268.2 / 1.71	STOCKWORTH, DOBLE DEVELOPMENTS INC. TESTON RD./KEELE ST. VAUGHAN CITY ON	CA
-----------	--------	----------	--------------	--	----

Certificate #: 7-1025-96-96
 Application Year: 96
 Issue Date: 2/27/1997
 Approval Type: Municipal water
 Status: Underwent 1st revision in 97
 Application Type:
 Client Name:
 Client Address:
 Client City:
 Client Postal Code:

Map Key	Number of Records	Direction/ Distance (m)	Elev/Diff (m)	Site	DB
Project Description:					
Contaminants:					
Emission Control:					
<u>91</u>	4 of 7	ESE/31.3	268.2 / 1.71	TRANSPORT TRUCK INTERSECTION OF TESTON ROAD AND KEELE ST. MOTOR VEHICLE (OPERATING FLUID) VAUGHAN CITY ON	SPL
Ref No:	152783			Discharger Report:	
Site No:				Material Group:	
Incident Dt:	2/26/1998			Health/Env Conseq:	
Year:				Client Type:	
Incident Cause:	OTHER TRANSPORTATION ACCIDENT			Sector Type:	
Incident Event:				Agency Involved:	
Contaminant Code:				Nearest Watercourse:	
Contaminant Name:				Site Address:	
Contaminant Limit 1:				Site District Office:	
Contam Limit Freq 1:				Site Postal Code:	
Contaminant UN No 1:				Site Region:	
Environment Impact:	POSSIBLE			Site Municipality:	27101
Nature of Impact:	Water course or lake			Site Lot:	
Receiving Medium:	LAND			Site Conc:	
Receiving Env:				Northing:	
MOE Response:				Easting:	WORKS
Dt MOE Arvl on Scrn:				Site Geo Ref Accu:	
MOE Reported Dt:	2/26/1998			Site Map Datum:	
Dt Document Closed:				SAC Action Class:	
Incident Reason:	ERROR			Source Type:	
Site Name:					
Site County/District:					
Site Geo Ref Meth:					
Incident Summary:	TRANSPORT TRUCK-OVERTURN DIESEL FUEL SPILL TO ROADWORKS ONSITE.				
Contaminant Qty:					
<u>91</u>	5 of 7	ESE/31.3	268.2 / 1.71	YORK MAJOR HOLDINGS INC. TESTON RD./KEELE ST. VAUGHAN CITY ON	CA
Certificate #:	3-0949-99-				
Application Year:	99				
Issue Date:	8/19/1999				
Approval Type:	Municipal sewage				
Status:	Approved				
Application Type:					
Client Name:					
Client Address:					
Client City:					
Client Postal Code:					
Project Description:					
Contaminants:					
Emission Control:					
<u>91</u>	6 of 7	ESE/31.3	268.2 / 1.71	R.M. OF YORK KEELE ST./TESTON RD., MAPLE PS VAUGHAN CITY ON	CA
Certificate #:	7-0112-99-				
Application Year:	99				
Issue Date:	3/22/1999				

Map Key	Number of Records	Direction/ Distance (m)	Elev/Diff (m)	Site	DB
Approval Type: Status: Application Type: Client Name: Client Address: Client City: Client Postal Code: Project Description: Contaminants: Emission Control:		Municipal water Approved			

<u>91</u>	7 of 7	ESE/31.3	268.2 / 1.71	YORK MAJOR HOLDINGS INC. KEELE ST./TESTON RD. VAUGHAN CITY ON	CA
Certificate #: Application Year: Issue Date: Approval Type: Status: Application Type: Client Name: Client Address: Client City: Client Postal Code: Project Description: Contaminants: Emission Control:		7-0660-99- 99 8/19/1999 Municipal water Approved			

<u>92</u>	1 of 1	NNE/32.3	285.8 / 19.36	lot 31 con 4 ON	WWIS
Well ID: Construction Date: Use 1st: Use 2nd: Final Well Status: Water Type: Casing Material: Audit No: Tag: Constructn Method: Elevation (m): Elevatn Reliabilty: Depth to Bedrock: Well Depth: Overburden/Bedrock: Pump Rate: Static Water Level: Clear/Cloudy: Municipality: Site Info:		6924261 Domestic Water Supply 186440		Flowing (Y/N): Flow Rate: Data Entry Status: Data Src: Date Received: Selected Flag: Abandonment Rec: Contractor: Form Version: Owner: County: Lot: Concession: Concession Name: Easting NAD83: Northing NAD83: Zone: UTM Reliability:	
PDF URL (Map):		https://d2khazk8e83rdv.cloudfront.net/moe_mapping/downloads/2Water/Wells_pdfs/692\6924261.pdf			

Additional Detail(s) (Map)

Well Completed Date:	1997/10/30
Year Completed:	1997
Depth (m):	39.624
Latitude:	43.8903620903754

Map Key	Number of Records	Direction/ Distance (m)	Elev/Diff (m)	Site	DB
Longitude: Path:		-79.528546821612 69216924261.pdf			

Bore Hole Information

Bore Hole ID:	10514539	Elevation:	
DP2BR:		Elevrc:	
Spatial Status:		Zone:	17
Code OB:		East83:	618190.00
Code OB Desc:		North83:	4860748.00
Open Hole:		Org CS:	N83
Cluster Kind:		UTMRC:	4
Date Completed:	30-Oct-1997 00:00:00	UTMRC Desc:	margin of error : 30 m - 100 m
Remarks:		Location Method:	
Loc Method Desc:			
Elevrc Desc:			
Location Source Date:			
Improvement Location Source:			
Improvement Location Method:			
Source Revision Comment:			
Supplier Comment:			

Overburden and Bedrock

Materials Interval

Formation ID:	932823178
Layer:	1
Color:	6
General Color:	BROWN
Mat1:	02
Most Common Material:	TOPSOIL
Mat2:	
Mat2 Desc:	
Mat3:	
Mat3 Desc:	
Formation Top Depth:	0.0
Formation End Depth:	2.0
Formation End Depth UOM:	ft

Overburden and Bedrock

Materials Interval

Formation ID:	932823184
Layer:	7
Color:	6
General Color:	BROWN
Mat1:	08
Most Common Material:	FINE SAND
Mat2:	
Mat2 Desc:	
Mat3:	
Mat3 Desc:	
Formation Top Depth:	94.0
Formation End Depth:	114.0
Formation End Depth UOM:	ft

Overburden and Bedrock

Materials Interval

Formation ID:	932823185
Layer:	8
Color:	6

Map Key	Number of Records	Direction/ Distance (m)	Elev/Diff (m)	Site	DB
General Color:		BROWN			
Mat1:		09			
Most Common Material:		MEDIUM SAND			
Mat2:					
Mat2 Desc:					
Mat3:					
Mat3 Desc:					
Formation Top Depth:		114.0			
Formation End Depth:		118.0			
Formation End Depth UOM:		ft			
<u>Overburden and Bedrock Materials Interval</u>					
Formation ID:		932823182			
Layer:		5			
Color:		3			
General Color:		BLUE			
Mat1:		05			
Most Common Material:		CLAY			
Mat2:					
Mat2 Desc:					
Mat3:					
Mat3 Desc:					
Formation Top Depth:		73.0			
Formation End Depth:		89.0			
Formation End Depth UOM:		ft			
<u>Overburden and Bedrock Materials Interval</u>					
Formation ID:		932823181			
Layer:		4			
Color:		6			
General Color:		BROWN			
Mat1:		05			
Most Common Material:		CLAY			
Mat2:		28			
Mat2 Desc:		SAND			
Mat3:		11			
Mat3 Desc:		GRAVEL			
Formation Top Depth:		28.0			
Formation End Depth:		73.0			
Formation End Depth UOM:		ft			
<u>Overburden and Bedrock Materials Interval</u>					
Formation ID:		932823179			
Layer:		2			
Color:		6			
General Color:		BROWN			
Mat1:		05			
Most Common Material:		CLAY			
Mat2:		11			
Mat2 Desc:		GRAVEL			
Mat3:					
Mat3 Desc:					
Formation Top Depth:		2.0			
Formation End Depth:		12.0			
Formation End Depth UOM:		ft			

Map Key	Number of Records	Direction/ Distance (m)	Elev/Diff (m)	Site
---------	-------------------	----------------------------	------------------	------

Overburden and Bedrock
Materials Interval

Formation ID: 932823180
 Layer: 3
 Color: 3
 General Color: BLUE
 Mat1: 05
 Most Common Material: CLAY
 Mat2:
 Mat2 Desc:
 Mat3:
 Mat3 Desc:
 Formation Top Depth: 12.0
 Formation End Depth: 28.0
 Formation End Depth UOM: ft

Overburden and Bedrock
Materials Interval

Formation ID: 932823186
 Layer: 9
 Color: 6
 General Color: BROWN
 Mat1: 10
 Most Common Material: COARSE SAND
 Mat2:
 Mat2 Desc:
 Mat3:
 Mat3 Desc:
 Formation Top Depth: 118.0
 Formation End Depth: 130.0
 Formation End Depth UOM: ft

Overburden and Bedrock
Materials Interval

Formation ID: 932823183
 Layer: 6
 Color: 6
 General Color: BROWN
 Mat1: 05
 Most Common Material: CLAY
 Mat2: 28
 Mat2 Desc: SAND
 Mat3: 11
 Mat3 Desc: GRAVEL
 Formation Top Depth: 89.0
 Formation End Depth: 94.0
 Formation End Depth UOM: ft

Annular Space/Abandonment
Sealing Record

Plug ID: 933217550
 Layer: 1
 Plug From: 0.0
 Plug To: 20.0
 Plug Depth UOM: ft

Annular Space/Abandonment
Sealing Record

Map Key	Number of Records	Direction/ Distance (m)	Elev/Diff (m)	Site
Plug ID:		933217551		
Layer:		2		
Plug From:		20.0		
Plug To:		115.0		
Plug Depth UOM:		ft		
<u>Method of Construction & Well Use</u>				
Method Construction ID:		966924261		
Method Construction Code:		2		
Method Construction:		Rotary (Convent.)		
Other Method Construction:				
<u>Pipe Information</u>				
Pipe ID:		11063109		
Casing No:		1		
Comment:				
Alt Name:				
<u>Construction Record - Casing</u>				
Casing ID:		930828964		
Layer:		1		
Material:		1		
Open Hole or Material:		STEEL		
Depth From:				
Depth To:		115.0		
Casing Diameter:		6.0		
Casing Diameter UOM:		inch		
Casing Depth UOM:		ft		
<u>Construction Record - Screen</u>				
Screen ID:		933399699		
Layer:		1		
Slot:		016		
Screen Top Depth:		115.0		
Screen End Depth:		118.0		
Screen Material:				
Screen Depth UOM:		ft		
Screen Diameter UOM:		inch		
Screen Diameter:		6.0		
<u>Results of Well Yield Testing</u>				
Pumping Test Method Desc:		PUMP		
Pump Test ID:		996924261		
Pump Set At:				
Static Level:		70.0		
Final Level After Pumping:		86.0		
Recommended Pump Depth:		100.0		
Pumping Rate:		10.0		
Flowing Rate:				
Recommended Pump Rate:		10.0		
Levels UOM:		ft		
Rate UOM:		GPM		
Water State After Test Code:		1		
Water State After Test:		CLEAR		
Pumping Test Method:		1		

Map Key	Number of Records	Direction/ Distance (m)	Elev/Diff (m)	Site	
Pumping Duration HR:		1			
Pumping Duration MIN:		0			
Flowing:		No			

Draw Down & Recovery

Pump Test Detail ID:	935151151
Test Type:	
Test Duration:	60
Test Level:	86.0
Test Level UOM:	ft

Draw Down & Recovery

Pump Test Detail ID:	934364083
Test Type:	
Test Duration:	15
Test Level:	86.0
Test Level UOM:	ft

Draw Down & Recovery

Pump Test Detail ID:	934887413
Test Type:	
Test Duration:	45
Test Level:	86.0
Test Level UOM:	ft

Draw Down & Recovery

Pump Test Detail ID:	934638425
Test Type:	
Test Duration:	30
Test Level:	86.0
Test Level UOM:	ft

Water Details

Water ID:	934006640
Layer:	1
Kind Code:	1
Kind:	FRESH
Water Found Depth:	89.0
Water Found Depth UOM:	ft

Links

Bore Hole ID:	10514539	Tag No:	
Depth M:	39.624	Contractor:	1663
Year Completed:	1997	Path:	692\6924261.pdf
Well Completed Dt:	1997/10/30	Latitude:	43.8903620903754
Audit No:	186440	Longitude:	-79.528546821612

<u>93</u>	1 of 1	WSW/33.1	261.1 / -5.38	lot 28 con 4 ON	WWIS
Well ID:	6906691	Flowing (Y/N):			
Construction Date:		Flow Rate:			
Use 1st:	Domestic	Data Entry Status:			
Use 2nd:	0	Data Src:	1		

Map Key	Number of Records	Direction/ Distance (m)	Elev/Diff (m)	Site	
Final Well Status:	Water Supply			Date Received:	27-Nov-1958 00:00:00
Water Type:				Selected Flag:	TRUE
Casing Material:				Abandonment Rec:	
Audit No:				Contractor:	1622
Tag:				Form Version:	1
Constructn Method:				Owner:	
Elevation (m):				County:	YORK
Elevatn Reliabilty:				Lot:	028
Depth to Bedrock:				Concession:	04
Well Depth:				Concession Name:	CON
Overburden/Bedrock:				Easting NAD83:	
Pump Rate:				Northing NAD83:	
Static Water Level:				Zone:	
Clear/Cloudy:				UTM Reliability:	
Municipality:	VAUGHAN TOWN (VAUGHAN TWP)				
Site Info:					
PDF URL (Map):	https://d2khazk8e83rdv.cloudfront.net/moe_mapping/downloads/2Water/Wells_pdfs/690\6906691.pdf				

Additional Detail(s) (Map)

Well Completed Date:	1958/04/10
Year Completed:	1958
Depth (m):	47.244
Latitude:	43.8752668264911
Longitude:	-79.5428885078842
Path:	690\6906691.pdf

Bore Hole Information

Bore Hole ID:	10497390	Elevation:	
DP2BR:		Elevrc:	
Spatial Status:		Zone:	17
Code OB:		East83:	617067.60
Code OB Desc:		North83:	4859051.00
Open Hole:		Org CS:	
Cluster Kind:		UTMRC:	9
Date Completed:	10-Apr-1958 00:00:00	UTMRC Desc:	unknown UTM
Remarks:		Location Method:	p9
Loc Method Desc:	Original Pre1985 UTM Rel Code 9: unknown UTM		
Elevrc Desc:			
Location Source Date:			
Improvement Location Source:			
Improvement Location Method:			
Source Revision Comment:			
Supplier Comment:			

Overburden and Bedrock Materials Interval

Formation ID:	932735109
Layer:	4
Color:	
General Color:	
Mat1:	10
Most Common Material:	COARSE SAND
Mat2:	
Mat2 Desc:	
Mat3:	
Mat3 Desc:	
Formation Top Depth:	148.0
Formation End Depth:	155.0
Formation End Depth UOM:	ft

Map Key	Number of Records	Direction/ Distance (m)	Elev/Diff (m)	Site	DB
<u>Overburden and Bedrock Materials Interval</u>					
Formation ID:		932735107			
Layer:		2			
Color:					
General Color:					
Mat1:		05			
Most Common Material:		CLAY			
Mat2:		09			
Mat2 Desc:		MEDIUM SAND			
Mat3:					
Mat3 Desc:					
Formation Top Depth:		44.0			
Formation End Depth:		90.0			
Formation End Depth UOM:		ft			
<u>Overburden and Bedrock Materials Interval</u>					
Formation ID:		932735108			
Layer:		3			
Color:		3			
General Color:		BLUE			
Mat1:		05			
Most Common Material:		CLAY			
Mat2:					
Mat2 Desc:					
Mat3:					
Mat3 Desc:					
Formation Top Depth:		90.0			
Formation End Depth:		148.0			
Formation End Depth UOM:		ft			
<u>Overburden and Bedrock Materials Interval</u>					
Formation ID:		932735106			
Layer:		1			
Color:					
General Color:					
Mat1:		23			
Most Common Material:		PREVIOUSLY DUG			
Mat2:					
Mat2 Desc:					
Mat3:					
Mat3 Desc:					
Formation Top Depth:		0.0			
Formation End Depth:		44.0			
Formation End Depth UOM:		ft			
<u>Method of Construction & Well Use</u>					
Method Construction ID:		966906691			
Method Construction Code:		1			
Method Construction:		Cable Tool			
Other Method Construction:					
<u>Pipe Information</u>					

Map Key	Number of Records	Direction/ Distance (m)	Elev/Diff (m)	Site
---------	-------------------	-------------------------	---------------	------

Pipe ID: 11045960
 Casing No: 1
 Comment:
 Alt Name:

Construction Record - Casing

Casing ID: 930809762
 Layer: 1
 Material: 1
 Open Hole or Material: STEEL
 Depth From:
 Depth To: 151.0
 Casing Diameter: 4.0
 Casing Diameter UOM: inch
 Casing Depth UOM: ft

Construction Record - Screen

Screen ID: 933388910
 Layer: 1
 Slot:
 Screen Top Depth: 151.0
 Screen End Depth: 155.0
 Screen Material:
 Screen Depth UOM: ft
 Screen Diameter UOM: inch
 Screen Diameter: 4.0

Results of Well Yield Testing

Pumping Test Method Desc: PUMP
 Pump Test ID: 996906691
 Pump Set At:
 Static Level: 85.0
 Final Level After Pumping: 110.0
 Recommended Pump Depth:
 Pumping Rate: 4.0
 Flowing Rate:
 Recommended Pump Rate:
 Levels UOM: ft
 Rate UOM: GPM
 Water State After Test Code: 1
 Water State After Test: CLEAR
 Pumping Test Method: 1
 Pumping Duration HR: 48
 Pumping Duration MIN: 0
 Flowing: No

Water Details

Water ID: 933990091
 Layer: 1
 Kind Code: 1
 Kind: FRESH
 Water Found Depth: 155.0
 Water Found Depth UOM: ft

Links

Bore Hole ID:	10497390	Tag No:	
Depth M:	47.244	Contractor:	1622

Map Key	Number of Records	Direction/ Distance (m)	Elev/Diff (m)	Site	DB
Year Completed:	1958			Path:	690\6906691.pdf
Well Completed Dt:	1958/04/10			Latitude:	43.8752668264911
Audit No:				Longitude:	-79.5428885078842

94	1 of 1	SW/33.3	258.3 / -8.11	ON	BORE
Borehole ID:	589960			Inclin FLG:	No
OGF ID:	215500555			SP Status:	Initial Entry
Status:	Unknown			Surv Elev:	No
Type:	Outcrop			Piezometer:	No
Use:				Primary Name:	OGS-OLW-62-289
Completion Date:				Municipality:	
Static Water Level:				Lot:	
Primary Water Use:				Township:	
Sec. Water Use:				Latitude DD:	43.870949
Total Depth m:	1.1			Longitude DD:	-79.541819
Depth Ref:	Ground Surface			UTM Zone:	17
Depth Elev:				Easting:	617162
Drill Method:				Northing:	4858573
Orig Ground Elev m:	258			Location Accuracy:	
Elev Reliabil Note:				Accuracy:	Not Applicable
DEM Ground Elev m:	258				
Concession:					
Location D:					
Survey D:					
Comments:					

Borehole Geology Stratum

Geology Stratum ID:	218339751	Mat Consistency:	
Top Depth:	.8	Material Moisture:	
Bottom Depth:	1.1	Material Texture:	
Material Color:		Non Geo Mat Type:	
Material 1:	Till	Geologic Formation:	
Material 2:	Sand	Geologic Group:	
Material 3:		Geologic Period:	
Material 4:		Depositional Gen:	
Gsc Material Description:			
Stratum Description:	Di sa **Note: Many records provided by the department have a truncated [Stratum Description] field.		

Source

Source Type:	Data Survey	Source Appl:	Spatial/Tabular
Source Orig:	Ontario Geological Survey	Source Idem:	6
Source Date:	Varies to 2004	Scale or Res:	1:50,000
Confidence:	H	Horizontal:	NAD83
Observatio:		Verticalda:	Mean Average Sea Level
Source Name:	Ontario Geological Survey Fieldwork Mapping		
Source Details:	YPDT Master Database A: -1289486952		
Confiden 1:	Location taken from OGS 1:50,000 maps by CAMC staff or consultants.		

Source List

Source Identifier:	6	Horizontal Datum:	NAD83
Source Type:	Data Survey	Vertical Datum:	Mean Average Sea Level
Source Date:	Varies to 2004	Projection Name:	Universal Transvers Mercator
Scale or Resolution:	1:50,000		
Source Name:	Ontario Geological Survey Fieldwork Mapping		
Source Originators:	Ontario Geological Survey		

Map Key	Number of Records	Direction/ Distance (m)	Elev/Diff (m)	Site	DB
95	1 of 1	SW/38.4	255.2 / -11.22	lot 25 con 4 ON	WWIS

Well ID: 6906599
Construction Date:
Use 1st: Domestic
Use 2nd: 0
Final Well Status: Water Supply
Water Type:
Casing Material:
Audit No:
Tag:
Constructn Method:
Elevation (m):
Elevatn Reliabilty:
Depth to Bedrock:
Well Depth:
Overburden/Bedrock:
Pump Rate:
Static Water Level:
Clear/Cloudy:
Municipality: VAUGHAN TOWN (VAUGHAN TWP)
Site Info:

Flowing (Y/N):
Flow Rate:
Data Entry Status:
Data Src: 1
Date Received: 10-Feb-1955 00:00:00
Selected Flag: TRUE
Abandonment Rec:
Contractor: 1622
Form Version: 1
Owner:
County: YORK
Lot: 025
Concession: 04
Concession Name: CON
Easting NAD83:
Northing NAD83:
Zone:
UTM Reliability:

PDF URL (Map): https://d2khazk8e83rdv.cloudfront.net/moe_mapping/downloads/2Water/Wells_pdfs/690\6906599.pdf

Additional Detail(s) (Map)

Well Completed Date: 1954/12/14
Year Completed: 1954
Depth (m): 23.7744
Latitude: 43.8681902911236
Longitude: -79.5407946802044
Path: 690\6906599.pdf

Bore Hole Information

Bore Hole ID: 10497298
DP2BR:
Spatial Status:
Code OB:
Code OB Desc:
Open Hole:
Cluster Kind:
Date Completed: 14-Dec-1954 00:00:00
Remarks:
Loc Method Desc: Original Pre1985 UTM Rel Code 9: unknown UTM
Elevrc Desc:
Location Source Date:
Improvement Location Source:
Improvement Location Method:
Source Revision Comment:
Supplier Comment:

Elevation:
Elevrc:
Zone: 17
East83: 617249.70
North83: 4858268.00
Org CS:
UTMRC: 9
UTMRC Desc: unknown UTM
Location Method: p9

**Overburden and Bedrock
Materials Interval**

Formation ID: 932734595
Layer: 2
Color:
General Color:
Mat1: 05
Most Common Material: CLAY

Map Key	Number of Records	Direction/ Distance (m)	Elev/Diff (m)	Site
---------	-------------------	----------------------------	------------------	------

Mat2:
Mat2 Desc:
Mat3:
Mat3 Desc:
Formation Top Depth: 3.0
Formation End Depth: 42.0
Formation End Depth UOM: ft

Overburden and Bedrock
Materials Interval

Formation ID: 932734594
Layer: 1
Color:
General Color:
Mat1: 01
Most Common Material: FILL
Mat2:
Mat2 Desc:
Mat3:
Mat3 Desc:
Formation Top Depth: 0.0
Formation End Depth: 3.0
Formation End Depth UOM: ft

Overburden and Bedrock
Materials Interval

Formation ID: 932734597
Layer: 4
Color:
General Color:
Mat1: 10
Most Common Material: COARSE SAND
Mat2:
Mat2 Desc:
Mat3:
Mat3 Desc:
Formation Top Depth: 73.0
Formation End Depth: 78.0
Formation End Depth UOM: ft

Overburden and Bedrock
Materials Interval

Formation ID: 932734596
Layer: 3
Color:
General Color:
Mat1: 08
Most Common Material: FINE SAND
Mat2:
Mat2 Desc:
Mat3:
Mat3 Desc:
Formation Top Depth: 42.0
Formation End Depth: 73.0
Formation End Depth UOM: ft

Method of Construction & Well
Use

Map Key	Number of Records	Direction/ Distance (m)	Elev/Diff (m)	Site
---------	-------------------	----------------------------	------------------	------

Method Construction ID:	966906599			
Method Construction Code:	1			
Method Construction:	Cable Tool			
Other Method Construction:				

Pipe Information

Pipe ID:	11045868
Casing No:	1
Comment:	
Alt Name:	

Construction Record - Casing

Casing ID:	930809669
Layer:	1
Material:	1
Open Hole or Material:	STEEL
Depth From:	
Depth To:	73.0
Casing Diameter:	4.0
Casing Diameter UOM:	inch
Casing Depth UOM:	ft

Construction Record - Screen

Screen ID:	933388857
Layer:	1
Slot:	006
Screen Top Depth:	73.0
Screen End Depth:	78.0
Screen Material:	
Screen Depth UOM:	ft
Screen Diameter UOM:	inch
Screen Diameter:	4.0

Results of Well Yield Testing

Pumping Test Method Desc:	PUMP
Pump Test ID:	996906599
Pump Set At:	
Static Level:	33.0
Final Level After Pumping:	46.0
Recommended Pump Depth:	
Pumping Rate:	8.0
Flowing Rate:	
Recommended Pump Rate:	
Levels UOM:	ft
Rate UOM:	GPM
Water State After Test Code:	1
Water State After Test:	CLEAR
Pumping Test Method:	1
Pumping Duration HR:	4
Pumping Duration MIN:	0
Flowing:	No

Water Details

Water ID:	933990006
Layer:	1
Kind Code:	1
Kind:	FRESH

Map Key	Number of Records	Direction/ Distance (m)	Elev/Diff (m)	Site	
Water Found Depth:		78.0			
Water Found Depth UOM:		ft			

Links

Bore Hole ID:	10497298	Tag No:	
Depth M:	23.7744	Contractor:	1622
Year Completed:	1954	Path:	690\6906599.pdf
Well Completed Dt:	1954/12/14	Latitude:	43.8681902911236
Audit No:		Longitude:	-79.5407946802044

<u>96</u>	1 of 1	NNW/39.0	275.8 / 9.36	ON	BORE
-----------	--------	----------	--------------	----	------

Borehole ID:	590997	Inclin FLG:	No
OGF ID:	215501592	SP Status:	Initial Entry
Status:	Unknown	Surv Elev:	No
Type:	Outcrop	Piezometer:	No
Use:		Primary Name:	OGS-OLW-62-741
Completion Date:		Municipality:	
Static Water Level:		Lot:	
Primary Water Use:		Township:	
Sec. Water Use:		Latitude DD:	43.889305
Total Depth m:	.9	Longitude DD:	-79.533901
Depth Ref:	Ground Surface	UTM Zone:	17
Depth Elev:		Easting:	617762
Drill Method:		Northing:	4860623
Orig Ground Elev m:	276	Location Accuracy:	
Elev Reliabil Note:		Accuracy:	Not Applicable
DEM Ground Elev m:	276		
Concession:			
Location D:			
Survey D:			
Comments:			

Borehole Geology Stratum

Geology Stratum ID:	218340152	Mat Consistency:	
Top Depth:	0	Material Moisture:	
Bottom Depth:	.9	Material Texture:	
Material Color:		Non Geo Mat Type:	
Material 1:	Till	Geologic Formation:	
Material 2:	Silt	Geologic Group:	
Material 3:	Sand	Geologic Period:	
Material 4:		Depositional Gen:	
Gsc Material Description:			
Stratum Description:	Di si sa **Note: Many records provided by the department have a truncated [Stratum Description] field.		

Source

Source Type:	Data Survey	Source Appl:	Spatial/Tabular
Source Orig:	Ontario Geological Survey	Source Iden:	6
Source Date:	Varies to 2004	Scale or Res:	1:50,000
Confidence:	H	Horizontal:	NAD83
Observatio:		Verticalda:	Mean Average Sea Level
Source Name:	Ontario Geological Survey Fieldwork Mapping		
Source Details:	YPDT Master Database A: 1571795378		
Confiden 1:	Location taken from OGS 1:50,000 maps by CAMC staff or consultants.		

Source List

Source Identifier:	6	Horizontal Datum:	NAD83
---------------------------	---	--------------------------	-------

Map Key	Number of Records	Direction/ Distance (m)	Elev/Diff (m)	Site	DB
Source Type:		Data Survey		Vertical Datum:	Mean Average Sea Level
Source Date:		Varies to 2004		Projection Name:	Universal Transvers Mercator
Scale or Resolution:		1:50,000			
Source Name:		Ontario Geological Survey Fieldwork Mapping			
Source Originators:		Ontario Geological Survey			
<u>97</u>	1 of 4	NE/39.2	299.8 / 33.37	MAPLEWOOD RAVINES LTD. KIRBY RD./KEELE ST. VAUGHAN CITY ON	CA
Certificate #:		7-0697-97-			
Application Year:		97			
Issue Date:		7/16/1997			
Approval Type:		Municipal water			
Status:		Approved			
Application Type:					
Client Name:					
Client Address:					
Client City:					
Client Postal Code:					
Project Description:					
Contaminants:					
Emission Control:					
<u>97</u>	2 of 4	NE/39.2	299.8 / 33.37	MAPLEWOOD RAVINES LTD. KIRBY RD./KEELE ST./FOOTHILLS VAUGHAN CITY ON	CA
Certificate #:		3-0916-97-			
Application Year:		97			
Issue Date:		7/16/1997			
Approval Type:		Municipal sewage			
Status:		Approved			
Application Type:					
Client Name:					
Client Address:					
Client City:					
Client Postal Code:					
Project Description:					
Contaminants:					
Emission Control:					
<u>97</u>	3 of 4	NE/39.2	299.8 / 33.37	MAPLEWOOD RAVINES LTD. KEELE ST./KIRBY SIDEROAD P.S. VAUGHAN CITY ON	CA
Certificate #:		3-1189-97-			
Application Year:		97			
Issue Date:		11/12/1997			
Approval Type:		Municipal sewage			
Status:		Revised			
Application Type:					
Client Name:					
Client Address:					
Client City:					
Client Postal Code:					
Project Description:					
Contaminants:					
Emission Control:					

Map Key	Number of Records	Direction/ Distance (m)	Elev/Diff (m)	Site	DB
97	4 of 4	NE/39.2	299.8 / 33.37	MAPLEWOOD RAVINES LTD. KEELE ST./KIRBY SIDEROAD, SWM VAUGHAN CITY ON	CA

Certificate #: 3-1201-97-
Application Year: 97
Issue Date: 9/30/1997
Approval Type: Municipal séwage
Status: Approved
Application Type:
Client Name:
Client Address:
Client City:
Client Postal Code:
Project Description:
Contaminants:
Emission Control:

98	1 of 1	ESE/40.4	279.6 / 13.11	ON	BORE
----	--------	----------	---------------	----	------

Borehole ID:	845008	Inclin FLG:	No
OGF ID:	215579487	SP Status:	Initial Entry
Status:	Decommissioned	Surv Elev:	No
Type:	Borehole	Piezometer:	No
Use:	Geotechnical/Geological Investigation	Primary Name:	
Completion Date:	15-MAY-1960	Municipality:	
Static Water Level:		Lot:	
Primary Water Use:		Township:	VAUGHAN
Sec. Water Use:		Latitude DD:	43.876478
Total Depth m:	15.5	Longitude DD:	-79.51735
Depth Ref:	Ground Surface	UTM Zone:	17
Depth Elev:		Easting:	619117
Drill Method:	Hollow stem auger	Northing:	4859222
Orig Ground Elev m:	272	Location Accuracy:	
Elev Reliabil Note:		Accuracy:	Within 10 metres
DEM Ground Elev m:	280		
Concession:	CON 3		
Location D:	GRADE SEPARATION CNR & KEELE STREET		
Survey D:			
Comments:	1) Hole uncased and advanced by continuous flight augering methods. 2) Borehole open and dry to 48.2 ft. on completion of boring. Caved and dry at 49 ft. after three weeks. 3) No split spoon samples obtained between 31 and 49 ft. Auger sample of sand o		

Borehole Geology Stratum

Geology Stratum ID:	6550042	Mat Consistency:	Loose
Top Depth:	0	Material Moisture:	Moist
Bottom Depth:	1.5	Material Texture:	
Material Color:	Brown	Non Geo Mat Type:	
Material 1:	Sand	Geologic Formation:	
Material 2:	Silt	Geologic Group:	
Material 3:	Topsoil	Geologic Period:	
Material 4:	Roots	Depositional Gen:	
Gsc Material Description:			
Stratum Description:	Sand-Silty, some topsoil lumps and roots, brown, loose, moist.		
Geology Stratum ID:	6550043	Mat Consistency:	Very Dense
Top Depth:	1.5	Material Moisture:	Dry
Bottom Depth:	12.8	Material Texture:	Fine
Material Color:		Non Geo Mat Type:	
Material 1:	Silt	Geologic Formation:	
Material 2:	Till	Geologic Group:	

Map Key	Number of Records	Direction/ Distance (m)	Elev/Diff (m)	Site	
Material 3:	Sand			Geologic Period:	
Material 4:	Gravel			Depositional Gen:	
Gsc Material Description:					
Stratum Description:	Silt-Till - slightly cohesive, numerous sand and fine to medium gravel sizes, very dense, dry some sand inclusions at about 25 ft. Moist fine to medium sand layer at 6 ft.				
Geology Stratum ID:	6550044			Mat Consistency:	Very Dense
Top Depth:	12.8			Material Moisture:	Moist
Bottom Depth:	15.5			Material Texture:	Fine
Material Color:				Non Geo Mat Type:	
Material 1:	Sand			Geologic Formation:	
Material 2:	Silt			Geologic Group:	
Material 3:				Geologic Period:	
Material 4:				Depositional Gen:	
Gsc Material Description:					
Stratum Description:	Sand-silty fine slightly moist very dense.				

99	1 of 1	SW/40.4	255.7 / -10.72	lot 25 con 4 ON	WWIS
Well ID:	6906598			Flowing (Y/N):	
Construction Date:				Flow Rate:	
Use 1st:	Domestic			Data Entry Status:	
Use 2nd:	0			Data Src:	1
Final Well Status:	Water Supply			Date Received:	03-Sep-1954 00:00:00
Water Type:				Selected Flag:	TRUE
Casing Material:				Abandonment Rec:	
Audit No:				Contractor:	1622
Tag:				Form Version:	1
Constructn Method:				Owner:	
Elevation (m):				County:	YORK
Elevatn Reliabilty:				Lot:	025
Depth to Bedrock:				Concession:	04
Well Depth:				Concession Name:	CON
Overburden/Bedrock:				Easting NAD83:	
Pump Rate:				Northing NAD83:	
Static Water Level:				Zone:	
Clear/Cloudy:				UTM Reliability:	
Municipality:	VAUGHAN TOWN (VAUGHAN TWP)				
Site Info:					

PDF URL (Map): https://d2khazk8e83rdv.cloudfront.net/moe_mapping/downloads/2Water/Wells_pdfs/690\6906598.pdf

Additional Detail(s) (Map)

Well Completed Date:	1954/08/07
Year Completed:	1954
Depth (m):	22.86
Latitude:	43.8683077200226
Longitude:	-79.5401197743677
Path:	690\6906598.pdf

Bore Hole Information

Bore Hole ID:	10497297	Elevation:	
DP2BR:		Elevrc:	
Spatial Status:		Zone:	17
Code OB:		East83:	617303.70
Code OB Desc:		North83:	4858282.00
Open Hole:		Org CS:	
Cluster Kind:		UTMRC:	9
Date Completed:	07-Aug-1954 00:00:00	UTMRC Desc:	unknown UTM
Remarks:		Location Method:	p9

Map Key	Number of Records	Direction/ Distance (m)	Elev/Diff (m)	Site
Loc Method Desc:		Original Pre1985 UTM Rel Code 9: unknown UTM		
Elevrc Desc:				
Location Source Date:				
Improvement Location Source:				
Improvement Location Method:				
Source Revision Comment:				
Supplier Comment:				

Overburden and Bedrock
Materials Interval

Formation ID: 932734592
 Layer: 2
 Color: 5
 General Color: YELLOW
 Mat1: 09
 Most Common Material: MEDIUM SAND
 Mat2:
 Mat2 Desc:
 Mat3:
 Mat3 Desc:
 Formation Top Depth: 45.0
 Formation End Depth: 55.0
 Formation End Depth UOM: ft

Overburden and Bedrock
Materials Interval

Formation ID: 932734593
 Layer: 3
 Color: 3
 General Color: BLUE
 Mat1: 09
 Most Common Material: MEDIUM SAND
 Mat2:
 Mat2 Desc:
 Mat3:
 Mat3 Desc:
 Formation Top Depth: 55.0
 Formation End Depth: 75.0
 Formation End Depth UOM: ft

Overburden and Bedrock
Materials Interval

Formation ID: 932734591
 Layer: 1
 Color: 5
 General Color: YELLOW
 Mat1: 05
 Most Common Material: CLAY
 Mat2:
 Mat2 Desc:
 Mat3:
 Mat3 Desc:
 Formation Top Depth: 0.0
 Formation End Depth: 45.0
 Formation End Depth UOM: ft

Method of Construction & Well
Use

Map Key	Number of Records	Direction/ Distance (m)	Elev/Diff (m)	Site
Method Construction ID:		966906598		
Method Construction Code:		1		
Method Construction:		Cable Tool		
Other Method Construction:				
 <u>Pipe Information</u>				
Pipe ID:		11045867		
Casing No:		1		
Comment:				
Alt Name:				
 <u>Construction Record - Casing</u>				
Casing ID:		930809668		
Layer:		1		
Material:		1		
Open Hole or Material:		STEEL		
Depth From:				
Depth To:		71.0		
Casing Diameter:		4.0		
Casing Diameter UOM:		inch		
Casing Depth UOM:		ft		
 <u>Construction Record - Screen</u>				
Screen ID:		933388856		
Layer:		1		
Slot:		006		
Screen Top Depth:		71.0		
Screen End Depth:		75.0		
Screen Material:				
Screen Depth UOM:		ft		
Screen Diameter UOM:		inch		
Screen Diameter:		4.0		
 <u>Results of Well Yield Testing</u>				
Pumping Test Method Desc:		PUMP		
Pump Test ID:		996906598		
Pump Set At:				
Static Level:		20.0		
Final Level After Pumping:		40.0		
Recommended Pump Depth:				
Pumping Rate:		5.0		
Flowing Rate:				
Recommended Pump Rate:				
Levels UOM:		ft		
Rate UOM:		GPM		
Water State After Test Code:		1		
Water State After Test:		CLEAR		
Pumping Test Method:		1		
Pumping Duration HR:		4		
Pumping Duration MIN:		0		
Flowing:		No		
 <u>Water Details</u>				
Water ID:		933990005		
Layer:		1		
Kind Code:		1		
Kind:		FRESH		

Map Key	Number of Records	Direction/ Distance (m)	Elev/Diff (m)	Site	
Water Found Depth:		55.0			
Water Found Depth UOM:		ft			

Links

Bore Hole ID:	10497297	Tag No:	
Depth M:	22.86	Contractor:	1622
Year Completed:	1954	Path:	690\6906598.pdf
Well Completed Dt:	1954/08/07	Latitude:	43.8683077200226
Audit No:		Longitude:	-79.5401197743677

<u>100</u>	1 of 1	N/40.8	277.8 / 11.33	lot 31 con 4 ON	WWIS
------------	--------	--------	---------------	-----------------	------

Well ID:	6922660	Flowing (Y/N):	
Construction Date:		Flow Rate:	
Use 1st:		Data Entry Status:	
Use 2nd:		Data Src:	1
Final Well Status:		Date Received:	15-Jul-1994 00:00:00
Water Type:		Selected Flag:	TRUE
Casing Material:		Abandonment Rec:	
Audit No:	149018	Contractor:	1129
Tag:		Form Version:	1
Constructn Method:		Owner:	
Elevation (m):		County:	YORK
Elevatn Reliabilty:		Lot:	031
Depth to Bedrock:		Concession:	04
Well Depth:		Concession Name:	CON
Overburden/Bedrock:		Easting NAD83:	
Pump Rate:		Northing NAD83:	
Static Water Level:		Zone:	
Clear/Cloudy:		UTM Reliability:	
Municipality:	VAUGHAN TOWN (VAUGHAN TWP)		
Site Info:			

PDF URL (Map): https://d2khazk8e83rdv.cloudfront.net/moe_mapping/downloads/2Water/Wells_pdfs/692\6922660.pdf

Additional Detail(s) (Map)

Well Completed Date:	1994/02/02
Year Completed:	1994
Depth (m):	
Latitude:	43.8895353982692
Longitude:	-79.5328747447394
Path:	692\6922660.pdf

Bore Hole Information

Bore Hole ID:	10512963	Elevation:	
DP2BR:		Elevrc:	
Spatial Status:		Zone:	17
Code OB:		East83:	617844.00
Code OB Desc:		North83:	4860650.00
Open Hole:		Org CS:	N83
Cluster Kind:		UTMRC:	3
Date Completed:	02-Feb-1994 00:00:00	UTMRC Desc:	margin of error : 10 - 30 m
Remarks:		Location Method:	
Loc Method Desc:			
Elevrc Desc:			
Location Source Date:			
Improvement Location Source:			
Improvement Location Method:			

Map Key	Number of Records	Direction/ Distance (m)	Elev/Diff (m)	Site	DB
Source Revision Comment:					
Supplier Comment:					
<u>Method of Construction & Well Use</u>					
Method Construction ID:		966922660			
Method Construction Code:		0			
Method Construction:		Not Known			
Other Method Construction:					
<u>Pipe Information</u>					
Pipe ID:		11061533			
Casing No:		1			
Comment:					
Alt Name:					
<u>Links</u>					
Bore Hole ID:	10512963			Tag No:	
Depth M:				Contractor:	1129
Year Completed:	1994			Path:	692\6922660.pdf
Well Completed Dt:	1994/02/02			Latitude:	43.8895353982692
Audit No:	149018			Longitude:	-79.5328747447394

101	1 of 1	SSE/41.6	254.9 / -11.59	Enbridge Gas Distribution 77 Royal Ridge Crescent Vaughan ON	SPL
Ref No:	1481-8ZRMND			Discharger Report:	
Site No:				Material Group:	
Incident Dt:	05-NOV-12			Health/Env Conseq:	
Year:				Client Type:	
Incident Cause:	Leak/Break			Sector Type:	Pipeline/Components
Incident Event:				Agency Involved:	
Contaminant Code:	35			Nearest Watercourse:	
Contaminant Name:	NATURAL GAS (METHANE)			Site Address:	77 Royal Ridge Crescent
Contaminant Limit 1:				Site District Office:	
Contam Limit Freq 1:				Site Postal Code:	
Contaminant UN No 1:				Site Region:	
Environment Impact:	Confirmed			Site Municipality:	Vaughan
Nature of Impact:	Air Pollution			Site Lot:	
Receiving Medium:				Site Conc:	
Receiving Env:				Northing:	
MOE Response:	Not MOE mandate			Easting:	
Dt MOE Arvl on Scn:				Site Geo Ref Accu:	
MOE Reported Dt:	05-NOV-12			Site Map Datum:	
Dt Document Closed:				SAC Action Class:	TSSA - Fuel Safety Branch - Hydrocarbon Fuel Release/Spill
Incident Reason:	Operator/Human Error			Source Type:	
Site Name:	Private Residence<UNOFFICIAL>				
Site County/District:					
Site Geo Ref Meth:					
Incident Summary:	TSSA FSB: Linestrike 1/2" linestrike, made safe				
Contaminant Qty:	other - see incident description				

102	1 of 1	ESE/41.9	266.8 / 0.31	lot 25 con 4 ON	WWIS
Well ID:	6921858			Flowing (Y/N):	

Map Key	Number of Records	Direction/ Distance (m)	Elev/Diff (m)	Site
Construction Date:				Flow Rate:
Use 1st:	Not Used			Data Entry Status:
Use 2nd:				Data Src:
Final Well Status:	Observation Wells			Date Received:
Water Type:				Selected Flag:
Casing Material:				Abandonment Rec:
Audit No:	116574			Contractor:
Tag:				Form Version:
Constructn Method:				Owner:
Elevation (m):				County:
Elevatn Reliability:				Lot:
Depth to Bedrock:				Concession:
Well Depth:				Concession Name:
Overburden/Bedrock:				Easting NAD83:
Pump Rate:				Northing NAD83:
Static Water Level:				Zone:
Clear/Cloudy:				UTM Reliability:
Municipality:		VAUGHAN TOWN (VAUGHAN TWP)		
Site Info:				

PDF URL (Map): https://d2khazk8e83rdv.cloudfront.net/moe_mapping/downloads/2Water/Wells_pdfs/692\6921858.pdf

Additional Detail(s) (Map)

Well Completed Date: 1992/01/24
Year Completed: 1992
Depth (m):
Latitude: 43.8731397726005
Longitude: -79.5168269790593
Path: 692\6921858.pdf

Bore Hole Information

Bore Hole ID:	10512164	Elevation:	
DP2BR:		Elevrc:	
Spatial Status:		Zone:	17
Code OB:		East83:	619165.70
Code OB Desc:		North83:	4858852.00
Open Hole:		Org CS:	
Cluster Kind:		UTMRC:	5
Date Completed:	24-Jan-1992 00:00:00	UTMRC Desc:	margin of error : 100 m - 300 m
Remarks:		Location Method:	wwr
Loc Method Desc:	on Water Well Record		
Elevrc Desc:			
Location Source Date:			
Improvement Location Source:			
Improvement Location Method:			
Source Revision Comment:			
Supplier Comment:			

Method of Construction & Well Use

Method Construction ID: 966921858
Method Construction Code: B
Method Construction: Other Method
Other Method Construction:

Pipe Information

Pipe ID: 11060734
Casing No: 1

Map Key	Number of Records	Direction/ Distance (m)	Elev/Diff (m)	Site
---------	-------------------	----------------------------	------------------	------

Comment:
Alt Name:

Construction Record - Casing

Casing ID: 930826294
 Layer: 1
 Material: 5
 Open Hole or Material: PLASTIC
 Depth From:
 Depth To:
 Casing Diameter: 2.0
 Casing Diameter UOM: inch
 Casing Depth UOM: ft

Construction Record - Screen

Screen ID: 933398084
 Layer: 1
 Slot: 010
 Screen Top Depth:
 Screen End Depth:
 Screen Material:
 Screen Depth UOM: ft
 Screen Diameter UOM: inch
 Screen Diameter:

Water Details

Water ID: 934004657
 Layer: 1
 Kind Code: 1
 Kind: FRESH
 Water Found Depth: 35.0
 Water Found Depth UOM: ft

Links

Bore Hole ID:	10512164	Tag No:	
Depth M:		Contractor:	6518
Year Completed:	1992	Path:	692\6921858.pdf
Well Completed Dt:	1992/01/24	Latitude:	43.8731397726005
Audit No:	116574	Longitude:	-79.5168269790593

103

1 of 1

ESE/43.7

279.5 / 13.10

ON

BORE

Borehole ID:	845010	Inclin FLG:	No
OGF ID:	215579489	SP Status:	Initial Entry
Status:	Decommissioned	Surv Elev:	No
Type:	Borehole	Piezometer:	No
Use:	Geotechnical/Geological Investigation	Primary Name:	
Completion Date:	15-MAY-1960	Municipality:	
Static Water Level:		Lot:	
Primary Water Use:		Township:	VAUGHAN
Sec. Water Use:		Latitude DD:	43.876116
Total Depth m:	10.7	Longitude DD:	-79.517247
Depth Ref:	Ground Surface	UTM Zone:	17
Depth Elev:		Easting:	619126
Drill Method:	Hollow stem auger	Northing:	4859182
Orig Ground Elev m:	269	Location Accuracy:	
Elev Reliabil Note:		Accuracy:	Within 10 metres

Map Key	Number of Records	Direction/ Distance (m)	Elev/Diff (m)	Site	DB
DEM Ground Elev m:	280				
Concession:		CON 3			
Location D:		GRADE SEPARATION CNR & KEELE STREET			
Survey D:					
Comments:		1) Hole uncased and advanced by continuous flight augering methods. 2) Hole open and dry to 33.8 ft. on completion.			
<u>Borehole Geology Stratum</u>					
Geology Stratum ID:	6550047			Mat Consistency:	Loose
Top Depth:	0			Material Moisture:	Moist
Bottom Depth:	2.5			Material Texture:	
Material Color:	Brown			Non Geo Mat Type:	
Material 1:	Fill			Geologic Formation:	
Material 2:	Sand			Geologic Group:	
Material 3:	Gravel			Geologic Period:	
Material 4:	Silt			Depositional Gen:	
Gsc Material Description:		Fill sand and gravel 8 inches, then cohesive sandy silt with some gravel sizes, loose, very moist, brown **Note:			
Stratum Description:		Many records provided by the department have a truncated [Stratum Description] field.			
Geology Stratum ID:	6550048			Mat Consistency:	Dense
Top Depth:	2.5			Material Moisture:	Dry
Bottom Depth:	10.7			Material Texture:	Fine
Material Color:	Brown			Non Geo Mat Type:	
Material 1:	Till			Geologic Formation:	
Material 2:	Silt			Geologic Group:	
Material 3:	Sand			Geologic Period:	
Material 4:	Gravel			Depositional Gen:	
Gsc Material Description:		Silt Till - slightly cohesive, numerous sand and fine to medium gravel sizes some oxidized partings, brown, moist to 21 ft. then dry, dense 22 ft. then very dense.			
Stratum Description:					
104	1 of 1	ESE/44.8	263.6 / -2.89	Shellsimon Construction Ltd. No municipal address, Vaughan, Ontario Vaughan ON	RSC
RSC ID:	3442			Cert Date:	29-Apr-05
RA No:				Cert Prop Use No:	No CPU
RSC Type:				Intended Prop Use:	Residential
Curr Property Use:	Agriculture/Other			Qual Person Name:	Sheldon Libfeld
Ministry District:	VAUGHAN			Stratified (Y/N):	
Filing Date:	11-Jul-06			Audit (Y/N):	
Date Ack:				Entire Leg Prop. (Y/N):	Yes
Date Returned:				Accuracy Estimate:	0 to 1 meters
Restoration Type:				Telephone:	905-4777609
Soil Type:				Fax:	905-4776293
Criteria:				Email:	libfeld3423@rogers.com
CPU Issued Sect 1686:	No				
Asmt Roll No:					
Prop ID No (PIN):	03331 - 5035 LT				
Property Municipal Address:	No municipal address, Vaughan, Ontario				
Mailing Address:	80 Tiverton Court, Suite 300, Markham, Ontario , L3R 0G4				
Latitude & Latitude:	43.87283310N 79.51817500W (converted from UTM)				
UTM Coordinates:	NAD83 17-619058-4858816				
Consultant:					
Legal Desc:	Part of Lot 25, Concession 4, being parts 1 and 2 on Plan 65R27792; S/T easement over part of Lot 25 Concession 4 Part 2, 65R-277792 expiring Dec. 31, 2005 in favour of Region as in YR616962				
Measurement Method:	Digitized from a map				
Applicable Standards:	ESA Phase 1				
RSC PDF:					

Map Key	Number of Records	Direction/ Distance (m)	Elev/Diff (m)	Site	DB
105	1 of 1	ESE/45.0	278.6 / 12.13	ON	BORE

Borehole ID: 845009
OGF ID: 215579488
Status: Decommissioned
Type: Borehole
Use: Geotechnical/Geological Investigation
Completion Date: 15-MAY-1960
Static Water Level:
Primary Water Use:
Sec. Water Use:
Total Depth m: 11
Depth Ref: Ground Surface
Depth Elev:
Drill Method: Hollow stem auger
Orig Ground Elev m: 272
Elev Reliabil Note:
DEM Ground Elev m: 280
Concession: CON 3
Location D: GRADE SEPARATION CNR & KEELE STREET
Survey D:
Comments: 1) Hole uncased and advanced by continuous flight augering methods. 2) Hole open and dry to 33 ft. on completion on boring and after 4 hours.

Borehole Geology Stratum

Geology Stratum ID: 6550045 Top Depth: 0 Bottom Depth: 2.6 Material Color: Brown Material 1: Fill Material 2: Sand Material 3: Gravel Material 4: Silt Gsc Material Description: Stratum Description: Fill-sand and gravel to 1.5 ft. the cohesive sandy silt with some gravel sizes some decayed organic material, brown, loose, moist.	Mat Consistency: Loose Material Moisture: Moist Material Texture: Non Geo Mat Type: Geologic Formation: Geologic Group: Geologic Period: Depositional Gen:
Geology Stratum ID: 6550046 Top Depth: 2.6 Bottom Depth: 11 Material Color: Brown Material 1: Till Material 2: Silt Material 3: Sand Material 4: Gravel Gsc Material Description: Stratum Description: Silt Till - Slightly cohesive sand fine to medium gravel sizes, slightly moist, brown, medium dense 10 15 ft. then very dense.	Mat Consistency: Dense Material Moisture: Moist Material Texture: Fine Non Geo Mat Type: Geologic Formation: Geologic Group: Geologic Period: Depositional Gen:

106	1 of 1	ESE/45.6	279.4 / 12.93	ON	BORE
-----	--------	----------	---------------	----	------

Borehole ID: 845007
OGF ID: 215579486
Status: Decommissioned
Type: Borehole
Use: Geotechnical/Geological Investigation
Completion Date: 15-MAY-1960
Static Water Level:
Primary Water Use:
Sec. Water Use:
Total Depth m: 10.7
Inclin FLG: No
SP Status: Initial Entry
Surv Elev: No
Piezometer: No
Primary Name:
Municipality:
Lot:
Township: VAUGHAN
Latitude DD: 43.876242
Longitude DD: -79.517244

Map Key	Number of Records	Direction/ Distance (m)	Elev/Diff (m)	Site	
Depth Ref:		Ground Surface		UTM Zone:	17
Depth Elev:				Easting:	619126
Drill Method:		Hollow stem auger		Northing:	4859196
Orig Ground Elev m:	271			Location Accuracy:	
Elev Reliabil Note:				Accuracy:	Within 10 metres
DEM Ground Elev m:	280				
Concession:		CON 3			
Location D:		GRADE SEPARATION CNR & KEELE STREET			
Survey D:					
Comments:		1) Hole uncased for full depth and advanced by continuous augering methods. 2) Hole caved to 9.2 ft. on completion, water level at 9 ft. Caved and wet at 10.5 ft. after three weeks. 3) Dynamic penetration cone driven 9' south of B.H. #2			

Borehole Geology Stratum

Geology Stratum ID:	6550040	Mat Consistency:	
Top Depth:	0	Material Moisture:	Wet
Bottom Depth:	3.5	Material Texture:	
Material Color:	Brown	Non Geo Mat Type:	
Material 1:	Fill	Geologic Formation:	
Material 2:	Silt	Geologic Group:	
Material 3:	Sand	Geologic Period:	
Material 4:	Topsoil	Depositional Gen:	
Gsc Material Description:			
Stratum Description:	Fill-cohesive, sandy silt, topsoil layers and stains, roots, some decayed organic material wet and gravel layers at 5' and 11' brown and moist.		

Geology Stratum ID:	6550041	Mat Consistency:	Very Dense
Top Depth:	3.5	Material Moisture:	Moist
Bottom Depth:	10.7	Material Texture:	Fine
Material Color:	Brown	Non Geo Mat Type:	
Material 1:	Till	Geologic Formation:	
Material 2:	Silt	Geologic Group:	
Material 3:	Sand	Geologic Period:	
Material 4:	Gravel	Depositional Gen:	
Gsc Material Description:			
Stratum Description:	Silt Till - slightly cohesive, numerous sand fine to medium gravel sizes very dense, slightly moist, brown to 16 ft. then grey. 6in. sand layer at 342 ft. then wet.		

107	1 of 1	ENE/45.9	292.0 / 25.52	11141 KEELE STREET lot 28 con 3 MAPLE ON	WWIS
Well ID:	6930637			Flowing (Y/N):	
Construction Date:				Flow Rate:	
Use 1st:	Not Used			Data Entry Status:	
Use 2nd:				Data Src:	
Final Well Status:	Observation Wells			Date Received:	07-Sep-2006 00:00:00
Water Type:				Selected Flag:	TRUE
Casing Material:				Abandonment Rec:	
Audit No:	Z53705			Contractor:	7147
Tag:	A041529			Form Version:	3
Constructn Method:				Owner:	
Elevation (m):				County:	YORK
Elevatn Reliabilty:				Lot:	028
Depth to Bedrock:				Concession:	03
Well Depth:				Concession Name:	
Overburden/Bedrock:				Easting NAD83:	
Pump Rate:				Northing NAD83:	
Static Water Level:				Zone:	
Clear/Cloudy:				UTM Reliability:	
Municipality:	VAUGHAN TOWN (VAUGHAN TWP)				
Site Info:					
PDF URL (Map):	https://d2khazk8e83rdv.cloudfront.net/moe_mapping/downloads/2Water/Wells_pdfs/693\6930637.pdf				

Map Key	Number of Records	Direction/ Distance (m)	Elev/Diff (m)	Site
---------	-------------------	----------------------------	------------------	------

Additional Detail(s) (Map)

Well Completed Date: 2006/08/02
Year Completed: 2006
Depth (m): 4.6
Latitude: 43.8829044555926
Longitude: -79.518585123003
Path: 693\6930637.pdf

Bore Hole Information

Bore Hole ID:	11695881	Elevation:	
DP2BR:		Elevrc:	
Spatial Status:		Zone:	17
Code OB:		East83:	619005.00
Code OB Desc:		North83:	4859934.00
Open Hole:		Org CS:	UTM83
Cluster Kind:		UTMRC:	3
Date Completed:	02-Aug-2006 00:00:00	UTMRC Desc:	margin of error : 10 - 30 m
Remarks:		Location Method:	wwr
Loc Method Desc:	on Water Well Record		
Elevrc Desc:			
Location Source Date:			
Improvement Location Source:			
Improvement Location Method:			
Source Revision Comment:			
Supplier Comment:			

Overburden and BedrockMaterials Interval

Formation ID: 933082759
Layer: 2
Color: 6
General Color: BROWN
Mat1: 05
Most Common Material: CLAY
Mat2: 84
Mat2 Desc: SILTY
Mat3: 34
Mat3 Desc: TILL
Formation Top Depth: 0.75
Formation End Depth: 4.599999904632568
Formation End Depth UOM: m

Overburden and BedrockMaterials Interval

Formation ID: 933082758
Layer: 1
Color: 8
General Color: BLACK
Mat1: 02
Most Common Material: TOPSOIL
Mat2:
Mat2 Desc:
Mat3:
Mat3 Desc:
Formation Top Depth: 0.0
Formation End Depth: 0.75
Formation End Depth UOM: m

Map Key	Number of Records	Direction/ Distance (m)	Elev/Diff (m)	Site
<u>Annular Space/Abandonment Sealing Record</u>				
Plug ID:		933308373		
Layer:		2		
Plug From:		0.20000000298023224		
Plug To:		1.0		
Plug Depth UOM:		m		
<u>Annular Space/Abandonment Sealing Record</u>				
Plug ID:		933308375		
Layer:		4		
Plug From:				
Plug To:				
Plug Depth UOM:		m		
<u>Annular Space/Abandonment Sealing Record</u>				
Plug ID:		933308374		
Layer:		3		
Plug From:		1.0		
Plug To:		4.599999904632568		
Plug Depth UOM:		m		
<u>Annular Space/Abandonment Sealing Record</u>				
Plug ID:		933308372		
Layer:		1		
Plug From:		0.0		
Plug To:		0.20000000298023224		
Plug Depth UOM:		m		
<u>Method of Construction & Well Use</u>				
Method Construction ID:		966930637		
Method Construction Code:		B		
Method Construction:		Other Method		
Other Method Construction:				
<u>Pipe Information</u>				
Pipe ID:		11700747		
Casing No:		1		
Comment:				
Alt Name:				
<u>Construction Record - Casing</u>				
Casing ID:		930892347		
Layer:		1		
Material:		5		
Open Hole or Material:		PLASTIC		
Depth From:		0.0		
Depth To:		1.5		

Map Key	Number of Records	Direction/ Distance (m)	Elev/Diff (m)	Site	
Casing Diameter:		3.200000047683716			
Casing Diameter UOM:		cm			
Casing Depth UOM:		m			

Construction Record - Screen

Screen ID:	933421676
Layer:	1
Slot:	10
Screen Top Depth:	1.5
Screen End Depth:	4.599999904632568
Screen Material:	5
Screen Depth UOM:	m
Screen Diameter UOM:	cm
Screen Diameter:	4.300000190734863

Hole Diameter

Hole ID:	11760174
Diameter:	9.0
Depth From:	0.0
Depth To:	4.599999904632568
Hole Depth UOM:	m
Hole Diameter UOM:	cm

Links

Bore Hole ID:	11695881	Tag No:	A041529
Depth M:	4.6	Contractor:	7147
Year Completed:	2006	Path:	693\6930637.pdf
Well Completed Dt:	2006/08/02	Latitude:	43.8829044555926
Audit No:	Z53705	Longitude:	-79.518585123003

<u>108</u>	1 of 1	E/47.9	288.9 / 22.47	11067 KEELE ST lot 28 con 3 ON	WWIS
------------	--------	--------	---------------	--------------------------------	------

Well ID:	7319908	Flowing (Y/N):	
Construction Date:		Flow Rate:	
Use 1st:		Data Entry Status:	
Use 2nd:		Data Src:	
Final Well Status:	Abandoned-Other	Date Received:	18-Sep-2018 00:00:00
Water Type:		Selected Flag:	TRUE
Casing Material:		Abandonment Rec:	Yes
Audit No:	Z271380	Contractor:	7147
Tag:		Form Version:	7
Constructn Method:		Owner:	
Elevation (m):		County:	YORK
Elevatn Reliability:		Lot:	028
Depth to Bedrock:		Concession:	03
Well Depth:		Concession Name:	CON
Overburden/Bedrock:		Easting NAD83:	
Pump Rate:		Northing NAD83:	
Static Water Level:		Zone:	
Clear/Cloudy:		UTM Reliability:	
Municipality:	VAUGHAN TOWN (VAUGHAN TWP)		
Site Info:			

PDF URL (Map):

Additional Detail(s) (Map)

Well Completed Date:

Map Key	Number of Records	Direction/ Distance (m)	Elev/Diff (m)	Site
---------	-------------------	----------------------------	------------------	------

Year Completed:
 Depth (m):
 Latitude: 43.8811513843377
 Longitude: -79.5180933133146
 Path:

Bore Hole Information

Bore Hole ID:	1007295834	Elevation:	
DP2BR:		Elevrc:	
Spatial Status:		Zone:	17
Code OB:		East83:	619048.00
Code OB Desc:		North83:	4859740.00
Open Hole:		Org CS:	UTM83
Cluster Kind:		UTMRC:	4
Date Completed:		UTMRC Desc:	margin of error : 30 m - 100 m
Remarks:		Location Method:	wwr
Loc Method Desc:	on Water Well Record		
Elevrc Desc:			
Location Source Date:			
Improvement Location Source:			
Improvement Location Method:			
Source Revision Comment:			
Supplier Comment:			

**Overburden and Bedrock
Materials Interval**

Formation ID: 1007535729
 Layer:
 Color:
 General Color:
 Mat1:
 Most Common Material:
 Mat2:
 Mat2 Desc:
 Mat3:
 Mat3 Desc:
 Formation Top Depth:
 Formation End Depth:
 Formation End Depth UOM: m

**Annular Space/Abandonment
Sealing Record**

Plug ID: 1007535736
 Layer: 2
 Plug From: 2.200000047683716
 Plug To: 2.5999999046325684
 Plug Depth UOM: m

**Annular Space/Abandonment
Sealing Record**

Plug ID: 1007535735
 Layer: 1
 Plug From: 0.0
 Plug To: 2.200000047683716
 Plug Depth UOM: m

**Annular Space/Abandonment
Sealing Record**

Map Key	Number of Records	Direction/ Distance (m)	Elev/Diff (m)	Site
---------	-------------------	----------------------------	------------------	------

Plug ID: 1007535737
Layer: 3
Plug From: 2.5999999046325684
Plug To:
Plug Depth UOM: m

Method of Construction & Well Use

Method Construction ID: 1007535734
Method Construction Code:
Method Construction:
Other Method Construction:

Pipe Information

Pipe ID: 1007535728
Casing No: 0
Comment:
Alt Name:

Construction Record - Casing

Casing ID: 1007535732
Layer:
Material:
Open Hole or Material:
Depth From:
Depth To:
Casing Diameter:
Casing Diameter UOM: cm
Casing Depth UOM: m

Construction Record - Screen

Screen ID: 1007535733
Layer:
Slot:
Screen Top Depth:
Screen End Depth:
Screen Material:
Screen Depth UOM: m
Screen Diameter UOM: cm
Screen Diameter:

Water Details

Water ID: 1007535731
Layer: 1
Kind Code: 8
Kind: Untested
Water Found Depth: 6.099999904632568
Water Found Depth UOM: m

Hole Diameter

Hole ID: 1007535730
Diameter:
Depth From:
Depth To:

Map Key	Number of Records	Direction/ Distance (m)	Elev/Diff (m)	Site	
Hole Depth UOM:			m		
Hole Diameter UOM:			cm		

Links

Bore Hole ID:	1007295834	Tag No:	
Depth M:		Contractor:	7147
Year Completed:		Path:	731\7319908.pdf
Well Completed Dt:		Latitude:	43.8811513843377
Audit No:	Z271380	Longitude:	-79.5180933133146

<u>109</u>	1 of 1	ENE/48.3	291.9 / 25.48	lot 28 con 3 ON	WWIS
------------	--------	----------	---------------	-----------------	------

Well ID:	7381791	Flowing (Y/N):	
Construction Date:		Flow Rate:	
Use 1st:		Data Entry Status:	Yes
Use 2nd:		Data Src:	
Final Well Status:		Date Received:	08-Mar-2021 00:00:00
Water Type:		Selected Flag:	TRUE
Casing Material:		Abandonment Rec:	
Audit No:	Z356956	Contractor:	6946
Tag:	A316629	Form Version:	7
Constructn Method:		Owner:	
Elevation (m):		County:	YORK
Elevatn Reliability:		Lot:	028
Depth to Bedrock:		Concession:	03
Well Depth:		Concession Name:	CON
Overburden/Bedrock:		Easting NAD83:	
Pump Rate:		Northing NAD83:	
Static Water Level:		Zone:	
Clear/Cloudy:		UTM Reliability:	
Municipality:	VAUGHAN TOWN (VAUGHAN TWP)		
Site Info:			

Bore Hole Information

Bore Hole ID:	1008637393	Elevation:	
DP2BR:		Elevrc:	
Spatial Status:		Zone:	17
Code OB:		East83:	618965.00
Code OB Desc:		North83:	4860136.00
Open Hole:		Org CS:	UTM83
Cluster Kind:		UTMRC:	4
Date Completed:	18-Feb-2021 00:00:00	UTMRC Desc:	margin of error : 30 m - 100 m
Remarks:		Location Method:	wwr
Loc Method Desc:	on Water Well Record		
Elevrc Desc:			
Location Source Date:			
Improvement Location Source:			
Improvement Location Method:			
Source Revision Comment:			
Supplier Comment:			

Links

Bore Hole ID:	1008637393	Tag No:	A316629
Depth M:		Contractor:	6946
Year Completed:	2021	Path:	738\7381791.pdf
Well Completed Dt:	2021/02/18	Latitude:	43.8847290461281
Audit No:	Z356956	Longitude:	-79.519037842187

Map Key	Number of Records	Direction/ Distance (m)	Elev/Diff (m)	Site	
110	1 of 1	ESE/49.5	278.1 / 11.65	ON	BORE

Borehole ID: 845006
OGF ID: 215579485
Status: Decommissioned
Type: Borehole
Use: Geotechnical/Geological Investigation
Completion Date: 15-MAY-1966
Static Water Level: 33.3
Primary Water Use:
Sec. Water Use:
Total Depth m: 15.5
Depth Ref: Ground Surface
Depth Elev:
Drill Method: Hollow stem auger
Orig Ground Elev m: 271
Elev Reliabil Note:
DEM Ground Elev m: 279
Concession: CON 3
Location D: GRADE SEPARATION CNR & KEELE STREET
Survey D:
Comments: 1)Hole uncased for full depth and advanced by continuous flight augering methods. 2) Hole open to 47ft. On completion, water level at 47ft. 3)Hole open to 47.2ft. And water level at 46.3 ft. and 15 hrs. Caved and dry at 48ft. After weeks

Inclin FLG: No
SP Status: Initial Entry
Surv Elev: No
Piezometer: No
Primary Name:
Municipality:
Lot:
Township: VAUGHAN
Latitude DD: 43.876115
Longitude DD: -79.517173
UTM Zone: 17
Easting: 619132
Northing: 4859182
Location Accuracy:
Accuracy: Within 10 metres

Borehole Geology Stratum

Geology Stratum ID: 6550037
Top Depth: 0
Bottom Depth: 1.7
Material Color: Brown
Material 1: Silt
Material 2: Sand
Material 3: Topsoil
Material 4: Roots
Gsc Material Description:
Stratum Description: Sandy Silt slightly cohesive, lose brown some topsoil stains and roots 1st sand seam at 4.5ft., wet **Note: Many records provided by the department have a truncated [Stratum Description] field.

Mat Consistency: Loose
Material Moisture:
Material Texture:
Non Geo Mat Type:
Geologic Formation:
Geologic Group:
Geologic Period:
Depositional Gen:

Geology Stratum ID: 6550038
Top Depth: 1.7
Bottom Depth: 9.1
Material Color:
Material 1: Till
Material 2: Silt
Material 3: Sand
Material 4: Gravel
Gsc Material Description:
Stratum Description: Silt till - slight cohesive numerous sand and fine to medium gravel sizes very dense, dry becoming slightly moist with depth. Sand layer at approx. 15-17 ft. dry and dense.

Mat Consistency: Very Dense
Material Moisture: Dry
Material Texture: Fine
Non Geo Mat Type:
Geologic Formation:
Geologic Group:
Geologic Period:
Depositional Gen:

Geology Stratum ID: 6550039
Top Depth: 9.1
Bottom Depth: 15.5
Material Color: Brown
Material 1: Sand
Material 2:
Material 3:
Material 4:
Gsc Material Description:
Stratum Description: Sand - slightly fine, brown, very dense, slightly moist to 46.5 ft. then wet.

Mat Consistency: Very Dense
Material Moisture: Moist
Material Texture: Fine
Non Geo Mat Type:
Geologic Formation:
Geologic Group:
Geologic Period:
Depositional Gen:

Map Key	Number of Records	Direction/ Distance (m)	Elev/Diff (m)	Site	DB																																																																																
<u>111</u>	1 of 1	ENE/51.8	292.4 / 25.99	lot 28 con 3 ON	WWIS																																																																																
<table border="0"> <tr> <td>Well ID:</td> <td>7381792</td> <td>Flowing (Y/N):</td> <td></td> </tr> <tr> <td>Construction Date:</td> <td></td> <td>Flow Rate:</td> <td></td> </tr> <tr> <td>Use 1st:</td> <td></td> <td>Data Entry Status:</td> <td>Yes</td> </tr> <tr> <td>Use 2nd:</td> <td></td> <td>Data Src:</td> <td></td> </tr> <tr> <td>Final Well Status:</td> <td></td> <td>Date Received:</td> <td>08-Mar-2021 00:00:00</td> </tr> <tr> <td>Water Type:</td> <td></td> <td>Selected Flag:</td> <td>TRUE</td> </tr> <tr> <td>Casing Material:</td> <td></td> <td>Abandonment Rec:</td> <td></td> </tr> <tr> <td>Audit No:</td> <td>Z356914</td> <td>Contractor:</td> <td>6946</td> </tr> <tr> <td>Tag:</td> <td>A314005</td> <td>Form Version:</td> <td>7</td> </tr> <tr> <td>Constructn Method:</td> <td></td> <td>Owner:</td> <td></td> </tr> <tr> <td>Elevation (m):</td> <td></td> <td>County:</td> <td>YORK</td> </tr> <tr> <td>Elevatn Reliabilty:</td> <td></td> <td>Lot:</td> <td>028</td> </tr> <tr> <td>Depth to Bedrock:</td> <td></td> <td>Concession:</td> <td>03</td> </tr> <tr> <td>Well Depth:</td> <td></td> <td>Concession Name:</td> <td>CON</td> </tr> <tr> <td>Overburden/Bedrock:</td> <td></td> <td>Easting NAD83:</td> <td></td> </tr> <tr> <td>Pump Rate:</td> <td></td> <td>Northing NAD83:</td> <td></td> </tr> <tr> <td>Static Water Level:</td> <td></td> <td>Zone:</td> <td></td> </tr> <tr> <td>Clear/Cloudy:</td> <td></td> <td>UTM Reliability:</td> <td></td> </tr> <tr> <td>Municipality:</td> <td colspan="3">VAUGHAN TOWN (VAUGHAN TWP)</td> </tr> <tr> <td>Site Info:</td> <td colspan="3"></td> </tr> </table>						Well ID:	7381792	Flowing (Y/N):		Construction Date:		Flow Rate:		Use 1st:		Data Entry Status:	Yes	Use 2nd:		Data Src:		Final Well Status:		Date Received:	08-Mar-2021 00:00:00	Water Type:		Selected Flag:	TRUE	Casing Material:		Abandonment Rec:		Audit No:	Z356914	Contractor:	6946	Tag:	A314005	Form Version:	7	Constructn Method:		Owner:		Elevation (m):		County:	YORK	Elevatn Reliabilty:		Lot:	028	Depth to Bedrock:		Concession:	03	Well Depth:		Concession Name:	CON	Overburden/Bedrock:		Easting NAD83:		Pump Rate:		Northing NAD83:		Static Water Level:		Zone:		Clear/Cloudy:		UTM Reliability:		Municipality:	VAUGHAN TOWN (VAUGHAN TWP)			Site Info:			
Well ID:	7381792	Flowing (Y/N):																																																																																			
Construction Date:		Flow Rate:																																																																																			
Use 1st:		Data Entry Status:	Yes																																																																																		
Use 2nd:		Data Src:																																																																																			
Final Well Status:		Date Received:	08-Mar-2021 00:00:00																																																																																		
Water Type:		Selected Flag:	TRUE																																																																																		
Casing Material:		Abandonment Rec:																																																																																			
Audit No:	Z356914	Contractor:	6946																																																																																		
Tag:	A314005	Form Version:	7																																																																																		
Constructn Method:		Owner:																																																																																			
Elevation (m):		County:	YORK																																																																																		
Elevatn Reliabilty:		Lot:	028																																																																																		
Depth to Bedrock:		Concession:	03																																																																																		
Well Depth:		Concession Name:	CON																																																																																		
Overburden/Bedrock:		Easting NAD83:																																																																																			
Pump Rate:		Northing NAD83:																																																																																			
Static Water Level:		Zone:																																																																																			
Clear/Cloudy:		UTM Reliability:																																																																																			
Municipality:	VAUGHAN TOWN (VAUGHAN TWP)																																																																																				
Site Info:																																																																																					
<u>Bore Hole Information</u>																																																																																					
<table border="0"> <tr> <td>Bore Hole ID:</td> <td>1008637396</td> <td>Elevation:</td> <td></td> </tr> <tr> <td>DP2BR:</td> <td></td> <td>Elevrc:</td> <td></td> </tr> <tr> <td>Spatial Status:</td> <td></td> <td>Zone:</td> <td>17</td> </tr> <tr> <td>Code OB:</td> <td></td> <td>East83:</td> <td>618983.00</td> </tr> <tr> <td>Code OB Desc:</td> <td></td> <td>North83:</td> <td>4860067.00</td> </tr> <tr> <td>Open Hole:</td> <td></td> <td>Org CS:</td> <td>UTM83</td> </tr> <tr> <td>Cluster Kind:</td> <td></td> <td>UTMRC:</td> <td>4</td> </tr> <tr> <td>Date Completed:</td> <td>17-Feb-2021 00:00:00</td> <td>UTMRC Desc:</td> <td>margin of error : 30 m - 100 m</td> </tr> <tr> <td>Remarks:</td> <td></td> <td>Location Method:</td> <td>wwr</td> </tr> <tr> <td>Loc Method Desc:</td> <td colspan="3">on Water Well Record</td> </tr> <tr> <td>Elevrc Desc:</td> <td colspan="3"></td> </tr> <tr> <td>Location Source Date:</td> <td colspan="3"></td> </tr> <tr> <td>Improvement Location Source:</td> <td colspan="3"></td> </tr> <tr> <td>Improvement Location Method:</td> <td colspan="3"></td> </tr> <tr> <td>Source Revision Comment:</td> <td colspan="3"></td> </tr> <tr> <td>Supplier Comment:</td> <td colspan="3"></td> </tr> </table>						Bore Hole ID:	1008637396	Elevation:		DP2BR:		Elevrc:		Spatial Status:		Zone:	17	Code OB:		East83:	618983.00	Code OB Desc:		North83:	4860067.00	Open Hole:		Org CS:	UTM83	Cluster Kind:		UTMRC:	4	Date Completed:	17-Feb-2021 00:00:00	UTMRC Desc:	margin of error : 30 m - 100 m	Remarks:		Location Method:	wwr	Loc Method Desc:	on Water Well Record			Elevrc Desc:				Location Source Date:				Improvement Location Source:				Improvement Location Method:				Source Revision Comment:				Supplier Comment:																			
Bore Hole ID:	1008637396	Elevation:																																																																																			
DP2BR:		Elevrc:																																																																																			
Spatial Status:		Zone:	17																																																																																		
Code OB:		East83:	618983.00																																																																																		
Code OB Desc:		North83:	4860067.00																																																																																		
Open Hole:		Org CS:	UTM83																																																																																		
Cluster Kind:		UTMRC:	4																																																																																		
Date Completed:	17-Feb-2021 00:00:00	UTMRC Desc:	margin of error : 30 m - 100 m																																																																																		
Remarks:		Location Method:	wwr																																																																																		
Loc Method Desc:	on Water Well Record																																																																																				
Elevrc Desc:																																																																																					
Location Source Date:																																																																																					
Improvement Location Source:																																																																																					
Improvement Location Method:																																																																																					
Source Revision Comment:																																																																																					
Supplier Comment:																																																																																					
<u>Links</u>																																																																																					
<table border="0"> <tr> <td>Bore Hole ID:</td> <td>1008637396</td> <td>Tag No:</td> <td>A314005</td> </tr> <tr> <td>Depth M:</td> <td></td> <td>Contractor:</td> <td>6946</td> </tr> <tr> <td>Year Completed:</td> <td>2021</td> <td>Path:</td> <td>73817381792.pdf</td> </tr> <tr> <td>Well Completed Dt:</td> <td>2021/02/17</td> <td>Latitude:</td> <td>43.8841050955113</td> </tr> <tr> <td>Audit No:</td> <td>Z356914</td> <td>Longitude:</td> <td>-79.5188292303836</td> </tr> </table>						Bore Hole ID:	1008637396	Tag No:	A314005	Depth M:		Contractor:	6946	Year Completed:	2021	Path:	73817381792.pdf	Well Completed Dt:	2021/02/17	Latitude:	43.8841050955113	Audit No:	Z356914	Longitude:	-79.5188292303836																																																												
Bore Hole ID:	1008637396	Tag No:	A314005																																																																																		
Depth M:		Contractor:	6946																																																																																		
Year Completed:	2021	Path:	73817381792.pdf																																																																																		
Well Completed Dt:	2021/02/17	Latitude:	43.8841050955113																																																																																		
Audit No:	Z356914	Longitude:	-79.5188292303836																																																																																		
<u>112</u>	1 of 1	SW/55.2	254.7 / -11.77	ON	WWIS																																																																																
<table border="0"> <tr> <td>Well ID:</td> <td>7267969</td> <td>Flowing (Y/N):</td> <td></td> </tr> <tr> <td>Construction Date:</td> <td></td> <td>Flow Rate:</td> <td></td> </tr> <tr> <td>Use 1st:</td> <td></td> <td>Data Entry Status:</td> <td>Yes</td> </tr> <tr> <td>Use 2nd:</td> <td></td> <td>Data Src:</td> <td></td> </tr> <tr> <td>Final Well Status:</td> <td></td> <td>Date Received:</td> <td>28-Jul-2016 00:00:00</td> </tr> <tr> <td>Water Type:</td> <td></td> <td>Selected Flag:</td> <td>TRUE</td> </tr> <tr> <td>Casing Material:</td> <td></td> <td>Abandonment Rec:</td> <td></td> </tr> <tr> <td>Audit No:</td> <td>C33915</td> <td>Contractor:</td> <td>7230</td> </tr> <tr> <td>Tag:</td> <td>A203306</td> <td>Form Version:</td> <td>8</td> </tr> </table>						Well ID:	7267969	Flowing (Y/N):		Construction Date:		Flow Rate:		Use 1st:		Data Entry Status:	Yes	Use 2nd:		Data Src:		Final Well Status:		Date Received:	28-Jul-2016 00:00:00	Water Type:		Selected Flag:	TRUE	Casing Material:		Abandonment Rec:		Audit No:	C33915	Contractor:	7230	Tag:	A203306	Form Version:	8																																												
Well ID:	7267969	Flowing (Y/N):																																																																																			
Construction Date:		Flow Rate:																																																																																			
Use 1st:		Data Entry Status:	Yes																																																																																		
Use 2nd:		Data Src:																																																																																			
Final Well Status:		Date Received:	28-Jul-2016 00:00:00																																																																																		
Water Type:		Selected Flag:	TRUE																																																																																		
Casing Material:		Abandonment Rec:																																																																																			
Audit No:	C33915	Contractor:	7230																																																																																		
Tag:	A203306	Form Version:	8																																																																																		

Map Key	Number of Records	Direction/ Distance (m)	Elev/Diff (m)	Site	
Constructn Method: Elevation (m): Elevatn Reliability: Depth to Bedrock: Well Depth: Overburden/Bedrock: Pump Rate: Static Water Level: Clear/Cloudy: Municipality: Site Info:				Owner: County: Lot: Concession: Concession Name: Easting NAD83: Northing NAD83: Zone: UTM Reliability:	YORK
		VAUGHAN TOWN (VAUGHAN TWP)			

PDF URL (Map):

Additional Detail(s) (Map)

Well Completed Date: 2016/05/13
Year Completed: 2016
Depth (m):
Latitude: 43.8680954681432
Longitude: -79.5404199059472
Path:

Bore Hole Information

Bore Hole ID: 1006177176 DP2BR: Spatial Status: Code OB: Code OB Desc: Open Hole: Cluster Kind: Date Completed: 13-May-2016 00:00:00 Remarks: Loc Method Desc: on Water Well Record Elevrc Desc: Location Source Date: Improvement Location Source: Improvement Location Method: Source Revision Comment: Supplier Comment:	Elevation: Elevrc: Zone: 17 East83: 617280.00 North83: 4858258.00 Org CS: UTM83 UTMRC: 4 UTMRC Desc: margin of error : 30 m - 100 m Location Method: wwr
--	---

Links

Bore Hole ID: 1006177176 Depth M: Year Completed: 2016 Well Completed Dt: 2016/05/13 Audit No: C33915	Tag No: A203306 Contractor: 7230 Path: Latitude: 43.8680954681432 Longitude: -79.5404199059472
--	---

113 1 of 1 WSW/56.5 264.9 / -1.59 ON BORE

Borehole ID: 590821 OGF ID: 215501416 Status: Unknown Type: Outcrop Use: Completion Date: Static Water Level: Primary Water Use: Sec. Water Use:	Inclin FLG: No SP Status: Initial Entry Surv Elev: No Piezometer: No Primary Name: OGS-OLW-62-290 Municipality: Lot: Township: Latitude DD: 43.876824
---	--

Map Key	Number of Records	Direction/ Distance (m)	Elev/Diff (m)	Site	
Total Depth m:	.9			Longitude DD:	-79.543543
Depth Ref:	Ground Surface			UTM Zone:	17
Depth Elev:				Easting:	617012
Drill Method:				Northing:	4859223
Orig Ground Elev m:	265			Location Accuracy:	
Elev Reliabil Note:				Accuracy:	Not Applicable
DEM Ground Elev m:	265				
Concession:					
Location D:					
Survey D:					
Comments:					

Borehole Geology Stratum

Geology Stratum ID:	218339752	Mat Consistency:	
Top Depth:	0	Material Moisture:	
Bottom Depth:	.9	Material Texture:	
Material Color:		Non Geo Mat Type:	
Material 1:	Till	Geologic Formation:	
Material 2:	Sand	Geologic Group:	
Material 3:		Geologic Period:	
Material 4:		Depositional Gen:	
Gsc Material Description:			
Stratum Description:	Di sa **Note: Many records provided by the department have a truncated [Stratum Description] field.		

Source

Source Type:	Data Survey	Source Appl:	Spatial/Tabular
Source Orig:	Ontario Geological Survey	Source Iden:	6
Source Date:	Varies to 2004	Scale or Res:	1:50,000
Confidence:	H	Horizontal:	NAD83
Observatio:		Verticalda:	Mean Average Sea Level
Source Name:	Ontario Geological Survey Fieldwork Mapping		
Source Details:	YPDT Master Database A: 1093280697		
Confiden 1:	Location taken from OGS 1:50,000 maps by CAMC staff or consultants.		

Source List

Source Identifier:	6	Horizontal Datum:	NAD83
Source Type:	Data Survey	Vertical Datum:	Mean Average Sea Level
Source Date:	Varies to 2004	Projection Name:	Universal Transvers Mercator
Scale or Resolution:	1:50,000		
Source Name:	Ontario Geological Survey Fieldwork Mapping		
Source Originators:	Ontario Geological Survey		

114 1 of 2 **ENE/59.7** **293.0 / 26.51** **PT 26 E 3** **WDSH**
VAUGHAN ON

Site No.:	A230603
Region:	CENTRAL
County:	YORK
Concession:	3
Lot:	PT 26 E
Easting:	619000
Northing:	4859825
Zone:	17
Date Closed:	1973/9/30
Status:	CLOSED
Classification:	A6 - POTENTIAL HUMAN IMPACT-URBAN MUNICIPAL/DOMESTIC WASTE - CLOSED 10-20 YRS
%CommercialWste:	n/a
%DomesticWste Rec:	n/a
%LiquidWste Rec:	n/a

Map Key	Number of Records	Direction/ Distance (m)	Elev/Diff (m)	Site	DB
%HazardousWste Rec:		n/a			
%Non-haz.Wste Rec:		n/a			
%Sewage/Sludge Rec:		n/a			
%Other Wste Rec:		n/a			

<u>114</u>	2 of 2	ENE/59.7	293.0 / 26.51	21-28 EX. 26 3 VAUGHAN ON	WDSH
------------	--------	----------	---------------	------------------------------	------

Site No.: A230606
Region: CENTRAL
County: YORK
Concession: 3
Lot: 21-28 EX. 26
Easting: 619000
Northing: 4859825
Zone: 17
Date Closed: 1978/5/31
Status: CLOSED
Classification: A6 - POTENTIAL HUMAN IMPACT-URBAN MUNICIPAL/DOMESTIC WASTE - CLOSED 10-20 YRS
%CommercialWste: n/a
%DomesticWste Rec: n/a
%LiquidWste Rec: n/a
%HazardousWste Rec: n/a
%Non-haz.Wste Rec: n/a
%Sewage/Sludge Rec: n/a
%Other Wste Rec: n/a

<u>115</u>	1 of 1	SE/60.6	261.7 / -4.76	lot 25 con 4 ON	WWIS
------------	--------	---------	---------------	--------------------	------

Well ID: 6921859
Construction Date: Not Used
Use 1st: Not Used
Use 2nd: Observation Wells
Final Well Status: Observation Wells
Water Type:
Casing Material:
Audit No: 116573
Tag:
Constructn Method:
Elevation (m):
Elevatn Reliabilty:
Depth to Bedrock:
Well Depth:
Overburden/Bedrock:
Pump Rate:
Static Water Level:
Clear/Cloudy:
Municipality: VAUGHAN TOWN (VAUGHAN TWP)
Site Info:

Flowing (Y/N):
Flow Rate:
Data Entry Status:
Data Src: 1
Date Received: 26-Mar-1992 00:00:00
Selected Flag: TRUE
Abandonment Rec:
Contractor: 6518
Form Version: 1
Owner:
County: YORK
Lot: 025
Concession: 04
Concession Name: CON
Easting NAD83:
Northing NAD83:
Zone:
UTM Reliability:

PDF URL (Map): https://d2khazk8e83rdv.cloudfront.net/moe_mapping/downloads/2Water/Wells_pdfs/692\6921859.pdf

Additional Detail(s) (Map)

Well Completed Date: 1992/01/21
Year Completed: 1992
Depth (m):
Latitude: 43.872221981549
Longitude: -79.5203433386714
Path: 692\6921859.pdf

Bore Hole Information

Bore Hole ID:	10512165	Elevation:	
DP2BR:		Elevrc:	
Spatial Status:		Zone:	17
Code OB:		East83:	618885.00
Code OB Desc:		North83:	4858745.00
Open Hole:		Org CS:	
Cluster Kind:		UTMRC:	4
Date Completed:	21-Jan-1992 00:00:00	UTMRC Desc:	margin of error : 30 m - 100 m
Remarks:		Location Method:	gps
Loc Method Desc:	from gps		
Elevrc Desc:			
Location Source Date:			
Improvement Location Source:			
Improvement Location Method:			
Source Revision Comment:			
Supplier Comment:			

Method of Construction & Well Use

Method Construction ID:	966921859
Method Construction Code:	B
Method Construction:	Other Method
Other Method Construction:	

Pipe Information

Pipe ID:	11060735
Casing No:	1
Comment:	
Alt Name:	

Construction Record - Casing

Casing ID:	930826295
Layer:	1
Material:	5
Open Hole or Material:	PLASTIC
Depth From:	
Depth To:	
Casing Diameter:	2.0
Casing Diameter UOM:	inch
Casing Depth UOM:	ft

Construction Record - Screen

Screen ID:	933398085
Layer:	1
Slot:	010
Screen Top Depth:	
Screen End Depth:	
Screen Material:	
Screen Depth UOM:	ft
Screen Diameter UOM:	inch
Screen Diameter:	2.0

Water Details

Map Key	Number of Records	Direction/ Distance (m)	Elev/Diff (m)	Site	DB
Water ID:		934004658			
Layer:		1			
Kind Code:		1			
Kind:		FRESH			
Water Found Depth:		23.0			
Water Found Depth UOM:		ft			

Links

Bore Hole ID:	10512165	Tag No:	
Depth M:		Contractor:	6518
Year Completed:	1992	Path:	692\6921859.pdf
Well Completed Dt:	1992/01/21	Latitude:	43.872221981549
Audit No:	116573	Longitude:	-79.5203433386714

<u>116</u>	<u>1 of 1</u>	<u>E/62.0</u>	<u>290.3 / 23.90</u>	<u>lot 28 con 3 ON</u>	<u>WWIS</u>
------------	---------------	---------------	----------------------	------------------------	-------------

Well ID:	6906489	Flowing (Y/N):	
Construction Date:		Flow Rate:	
Use 1st:	Domestic	Data Entry Status:	
Use 2nd:	0	Data Src:	1
Final Well Status:	Water Supply	Date Received:	22-Mar-1955 00:00:00
Water Type:		Selected Flag:	TRUE
Casing Material:		Abandonment Rec:	
Audit No:		Contractor:	4823
Tag:		Form Version:	1
Constructn Method:		Owner:	
Elevation (m):		County:	YORK
Elevatn Reliabilty:		Lot:	028
Depth to Bedrock:		Concession:	03
Well Depth:		Concession Name:	CON
Overburden/Bedrock:		Easting NAD83:	
Pump Rate:		Northing NAD83:	
Static Water Level:		Zone:	
Clear/Cloudy:		UTM Reliability:	
Municipality:	VAUGHAN TOWN (VAUGHAN TWP)		
Site Info:			

PDF URL (Map): https://d2khazk8e83rdv.cloudfront.net/moe_mapping/downloads/2Water/Weils_pdfs/690\6906489.pdf

Additional Detail(s) (Map)

Well Completed Date:	1955/01/12
Year Completed:	1955
Depth (m):	40.5384
Latitude:	43.8814381632773
Longitude:	-79.5179903544242
Path:	690\6906489.pdf

Bore Hole Information

Bore Hole ID:	10497188	Elevation:	
DP2BR:		Elevrc:	
Spatial Status:		Zone:	17
Code OB:		East83:	619055.70
Code OB Desc:		North83:	4859772.00
Open Hole:		Org CS:	
Cluster Kind:		UTMRC:	9
Date Completed:	12-Jan-1955 00:00:00	UTMRC Desc:	unknown UTM
Remarks:		Location Method:	p9
Loc Method Desc:	Original Pre1985 UTM Rel Code 9: unknown UTM		

Map Key	Number of Records	Direction/ Distance (m)	Elev/Diff (m)	Site
---------	-------------------	----------------------------	------------------	------

Elevrc Desc:
Location Source Date:
Improvement Location Source:
Improvement Location Method:
Source Revision Comment:
Supplier Comment:

Overburden and Bedrock
Materials Interval

Formation ID: 932733995
Layer: 6
Color: 3
General Color: BLUE
Mat1: 05
Most Common Material: CLAY
Mat2: 09
Mat2 Desc: MEDIUM SAND
Mat3: 06
Mat3 Desc: SILT
Formation Top Depth: 85.0
Formation End Depth: 124.0
Formation End Depth UOM: ft

Overburden and Bedrock
Materials Interval

Formation ID: 932733992
Layer: 3
Color: 5
General Color: YELLOW
Mat1: 05
Most Common Material: CLAY
Mat2: 09
Mat2 Desc: MEDIUM SAND
Mat3:
Mat3 Desc:
Formation Top Depth: 28.0
Formation End Depth: 35.0
Formation End Depth UOM: ft

Overburden and Bedrock
Materials Interval

Formation ID: 932733994
Layer: 5
Color: 5
General Color: YELLOW
Mat1: 05
Most Common Material: CLAY
Mat2: 09
Mat2 Desc: MEDIUM SAND
Mat3:
Mat3 Desc:
Formation Top Depth: 45.0
Formation End Depth: 85.0
Formation End Depth UOM: ft

Overburden and Bedrock
Materials Interval

Formation ID: 932733993

Map Key	Number of Records	Direction/ Distance (m)	Elev/Diff (m)	Site
Layer:			4	
Color:			5	
General Color:			YELLOW	
Mat1:			05	
Most Common Material:			CLAY	
Mat2:			12	
Mat2 Desc:			STONES	
Mat3:				
Mat3 Desc:				
Formation Top Depth:			35.0	
Formation End Depth:			45.0	
Formation End Depth UOM:			ft	
<u>Overburden and Bedrock</u>				
<u>Materials Interval</u>				
Formation ID:			932733990	
Layer:			1	
Color:				
General Color:				
Mat1:			02	
Most Common Material:			TOPSOIL	
Mat2:				
Mat2 Desc:				
Mat3:				
Mat3 Desc:				
Formation Top Depth:			0.0	
Formation End Depth:			2.0	
Formation End Depth UOM:			ft	
<u>Overburden and Bedrock</u>				
<u>Materials Interval</u>				
Formation ID:			932733991	
Layer:			2	
Color:			5	
General Color:			YELLOW	
Mat1:			05	
Most Common Material:			CLAY	
Mat2:			12	
Mat2 Desc:			STONES	
Mat3:				
Mat3 Desc:				
Formation Top Depth:			2.0	
Formation End Depth:			28.0	
Formation End Depth UOM:			ft	
<u>Overburden and Bedrock</u>				
<u>Materials Interval</u>				
Formation ID:			932733996	
Layer:			7	
Color:				
General Color:				
Mat1:			09	
Most Common Material:			MEDIUM SAND	
Mat2:			06	
Mat2 Desc:			SILT	
Mat3:				
Mat3 Desc:				
Formation Top Depth:			124.0	
Formation End Depth:			129.0	
Formation End Depth UOM:			ft	

Map Key	Number of Records	Direction/ Distance (m)	Elev/Diff (m)	Site
---------	-------------------	----------------------------	------------------	------

**Overburden and Bedrock
Materials Interval**

Formation ID: 932733997
 Layer: 8
 Color:
 General Color:
 Mat1: 10
 Most Common Material: COARSE SAND
 Mat2:
 Mat2 Desc:
 Mat3:
 Mat3 Desc:
 Formation Top Depth: 129.0
 Formation End Depth: 133.0
 Formation End Depth UOM: ft

**Method of Construction & Well
Use**

Method Construction ID: 966906489
 Method Construction Code: 1
 Method Construction: Cable Tool
 Other Method Construction:

Pipe Information

Pipe ID: 11045758
 Casing No: 1
 Comment:
 Alt Name:

Construction Record - Casing

Casing ID: 930809556
 Layer: 1
 Material: 1
 Open Hole or Material: STEEL
 Depth From:
 Depth To: 129.0
 Casing Diameter: 4.0
 Casing Diameter UOM: inch
 Casing Depth UOM: ft

Construction Record - Screen

Screen ID: 933388798
 Layer: 1
 Slot: 012
 Screen Top Depth: 129.0
 Screen End Depth: 133.0
 Screen Material:
 Screen Depth UOM: ft
 Screen Diameter UOM: inch
 Screen Diameter: 4.0

Results of Well Yield Testing

Pumping Test Method Desc: PUMP
 Pump Test ID: 996906489

Map Key	Number of Records	Direction/ Distance (m)	Elev/Diff (m)	Site	DB
---------	-------------------	-------------------------	---------------	------	----

Pump Set At:
Static Level: 100.0
Final Level After Pumping: 108.0
Recommended Pump Depth:
Pumping Rate: 4.0
Flowing Rate:
Recommended Pump Rate:
Levels UOM: ft
Rate UOM: GPM
Water State After Test Code: 1
Water State After Test: CLEAR
Pumping Test Method: 1
Pumping Duration HR: 48
Pumping Duration MIN: 0
Flowing: No

Water Details

Water ID: 933989922
Layer: 1
Kind Code: 1
Kind: FRESH
Water Found Depth: 124.0
Water Found Depth UOM: ft

Links

Bore Hole ID: 10497188	Tag No:
Depth M: 40.5384	Contractor: 4823
Year Completed: 1955	Path: 690\6906489.pdf
Well Completed Dt: 1955/01/12	Latitude: 43.8814381632773
Audit No:	Longitude: -79.5179903544242

<u>117</u>	1 of 1	WSW/63.1	259.9 / -6.54	lot 27 con 5 ON	WWIS
------------	--------	----------	---------------	--------------------	------

Well ID: 6918501	Flowing (Y/N):
Construction Date:	Flow Rate:
Use 1st: Domestic	Data Entry Status:
Use 2nd:	Data Src: 1
Final Well Status: Water Supply	Date Received: 19-Mar-1987 00:00:00
Water Type:	Selected Flag: TRUE
Casing Material:	Abandonment Rec:
Audit No: 07641	Contractor: 1663
Tag:	Form Version: 1
Constructn Method:	Owner:
Elevation (m):	County: YORK
Elevatn Reliabilty:	Lot: 027
Depth to Bedrock:	Concession: 05
Well Depth:	Concession Name: CON
Overburden/Bedrock:	Easting NAD83:
Pump Rate:	Northing NAD83:
Static Water Level:	Zone:
Clear/Cloudy:	UTM Reliability:
Municipality: VAUGHAN TOWN (VAUGHAN TWP)	
Site Info:	

PDF URL (Map): https://d2khazk8e83rdv.cloudfront.net/moe_mapping/downloads/2Water/Wells_pdfs/691\6918501.pdf

Additional Detail(s) (Map)

Well Completed Date: 1986/12/22

Map Key	Number of Records	Direction/ Distance (m)	Elev/Diff (m)	Site
---------	-------------------	----------------------------	------------------	------

Year Completed:	1986			
Depth (m):	42.672			
Latitude:	43.8729417022771			
Longitude:	-79.5427161630552			
Path:	691\6918501.pdf			

Bore Hole Information

Bore Hole ID:	10508830	Elevation:	
DP2BR:		Elevrc:	
Spatial Status:		Zone:	17
Code OB:		East83:	617086.00
Code OB Desc:		North83:	4858793.00
Open Hole:		Org CS:	N83
Cluster Kind:		UTMRC:	4
Date Completed:	22-Dec-1986 00:00:00	UTMRC Desc:	margin of error : 30 m - 100 m
Remarks:		Location Method:	
Loc Method Desc:			
Elevrc Desc:			
Location Source Date:			
Improvement Location Source:			
Improvement Location Method:			
Source Revision Comment:			
Supplier Comment:			

Overburden and Bedrock

Materials Interval

Formation ID:	932791017
Layer:	7
Color:	2
General Color:	GREY
Mat1:	09
Most Common Material:	MEDIUM SAND
Mat2:	
Mat2 Desc:	
Mat3:	
Mat3 Desc:	
Formation Top Depth:	81.0
Formation End Depth:	90.0
Formation End Depth UOM:	ft

Overburden and Bedrock

Materials Interval

Formation ID:	932791011
Layer:	1
Color:	8
General Color:	BLACK
Mat1:	02
Most Common Material:	TOPSOIL
Mat2:	
Mat2 Desc:	
Mat3:	
Mat3 Desc:	
Formation Top Depth:	0.0
Formation End Depth:	1.0
Formation End Depth UOM:	ft

Overburden and Bedrock

Materials Interval

Map Key	Number of Records	Direction/ Distance (m)	Elev/Diff (m)	Site
Formation ID: 932791015				
Layer: 5				
Color: 2				
General Color: GREY				
Mat1: 08				
Most Common Material: FINE SAND				
Mat2:				
Mat2 Desc:				
Mat3:				
Mat3 Desc:				
Formation Top Depth: 67.0				
Formation End Depth: 80.0				
Formation End Depth UOM: ft				
<u>Overburden and Bedrock Materials Interval</u>				
Formation ID: 932791016				
Layer: 6				
Color: 3				
General Color: BLUE				
Mat1: 05				
Most Common Material: CLAY				
Mat2:				
Mat2 Desc:				
Mat3:				
Mat3 Desc:				
Formation Top Depth: 80.0				
Formation End Depth: 81.0				
Formation End Depth UOM: ft				
<u>Overburden and Bedrock Materials Interval</u>				
Formation ID: 932791018				
Layer: 8				
Color: 2				
General Color: GREY				
Mat1: 08				
Most Common Material: FINE SAND				
Mat2:				
Mat2 Desc:				
Mat3:				
Mat3 Desc:				
Formation Top Depth: 90.0				
Formation End Depth: 140.0				
Formation End Depth UOM: ft				
<u>Overburden and Bedrock Materials Interval</u>				
Formation ID: 932791014				
Layer: 4				
Color: 2				
General Color: GREY				
Mat1: 05				
Most Common Material: CLAY				
Mat2: 28				
Mat2 Desc: SAND				
Mat3:				
Mat3 Desc:				
Formation Top Depth: 21.0				
Formation End Depth: 67.0				

Map Key	Number of Records	Direction/ Distance (m)	Elev/Diff (m)	Site
---------	-------------------	----------------------------	------------------	------

Formation End Depth UOM: ft

Overburden and Bedrock
Materials Interval

Formation ID: 932791012
 Layer: 2
 Color: 6
 General Color: BROWN
 Mat1: 05
 Most Common Material: CLAY
 Mat2: 11
 Mat2 Desc: GRAVEL
 Mat3:
 Mat3 Desc:
 Formation Top Depth: 1.0
 Formation End Depth: 19.0
 Formation End Depth UOM: ft

Overburden and Bedrock
Materials Interval

Formation ID: 932791013
 Layer: 3
 Color: 3
 General Color: BLUE
 Mat1: 05
 Most Common Material: CLAY
 Mat2:
 Mat2 Desc:
 Mat3:
 Mat3 Desc:
 Formation Top Depth: 19.0
 Formation End Depth: 21.0
 Formation End Depth UOM: ft

Annular Space/Abandonment
Sealing Record

Plug ID: 933212575
 Layer: 2
 Plug From: 89.0
 Plug To: 140.0
 Plug Depth UOM: ft

Method of Construction & Well
Use

Method Construction ID: 966918501
 Method Construction Code: 2
 Method Construction: Rotary (Convent.)
 Other Method Construction:

Pipe Information

Pipe ID: 11057400
 Casing No: 1
 Comment:
 Alt Name:

Construction Record - Casing

Map Key	Number of Records	Direction/ Distance (m)	Elev/Diff (m)	Site
---------	-------------------	----------------------------	------------------	------

Casing ID:	930822462			
Layer:	1			
Material:	1			
Open Hole or Material:	STEEL			
Depth From:				
Depth To:	86.0			
Casing Diameter:	6.0			
Casing Diameter UOM:	inch			
Casing Depth UOM:	ft			

Construction Record - Casing

Casing ID:	930822463			
Layer:	2			
Material:	4			
Open Hole or Material:	OPEN HOLE			
Depth From:				
Depth To:	140.0			
Casing Diameter:	5.0			
Casing Diameter UOM:	inch			
Casing Depth UOM:	ft			

Construction Record - Screen

Screen ID:	933395766			
Layer:	1			
Slot:	014			
Screen Top Depth:	86.0			
Screen End Depth:	89.0			
Screen Material:				
Screen Depth UOM:	ft			
Screen Diameter UOM:	inch			
Screen Diameter:	6.0			

Results of Well Yield Testing

Pumping Test Method Desc:	PUMP			
Pump Test ID:	996918501			
Pump Set At:				
Static Level:	8.0			
Final Level After Pumping:	82.0			
Recommended Pump Depth:	30.0			
Pumping Rate:	35.0			
Flowing Rate:				
Recommended Pump Rate:	10.0			
Levels UOM:	ft			
Rate UOM:	GPM			
Water State After Test Code:	1			
Water State After Test:	CLEAR			
Pumping Test Method:	1			
Pumping Duration HR:	1			
Pumping Duration MIN:	30			
Flowing:	No			

Draw Down & Recovery

Pump Test Detail ID:	934358321			
Test Type:	Recovery			
Test Duration:	15			
Test Level:	8.0			
Test Level UOM:	ft			

Map Key	Number of Records	Direction/ Distance (m)	Elev/Diff (m)	Site	
Water Details					
Water ID:		934001456			
Layer:		1			
Kind Code:		1			
Kind:		FRESH			
Water Found Depth:		81.0			
Water Found Depth UOM:		ft			
Links					
Bore Hole ID:	10508830			Tag No:	
Depth M:	42.672			Contractor:	1663
Year Completed:	1986			Path:	691\6918501.pdf
Well Completed Dt:	1986/12/22			Latitude:	43.8729417022771
Audit No:	07641			Longitude:	-79.5427161630552

118	1 of 1	E/64.5	289.0 / 22.60	lot 28 con 3 ON	WWIS
Well ID:	6918525			Flowing (Y/N):	
Construction Date:				Flow Rate:	
Use 1st:	Domestic			Data Entry Status:	
Use 2nd:				Data Src:	1
Final Well Status:	Water Supply			Date Received:	19-Mar-1987 00:00:00
Water Type:				Selected Flag:	TRUE
Casing Material:				Abandonment Rec:	
Audit No:	NA			Contractor:	1663
Tag:				Form Version:	1
Constructn Method:				Owner:	
Elevation (m):				County:	YORK
Elevatn Reliabilty:				Lot:	028
Depth to Bedrock:				Concession:	03
Well Depth:				Concession Name:	CON
Overburden/Bedrock:				Easting NAD83:	
Pump Rate:				Northing NAD83:	
Static Water Level:				Zone:	
Clear/Cloudy:				UTM Reliability:	
Municipality:		VAUGHAN TOWN (VAUGHAN TWP)			
Site Info:					
PDF URL (Map):		https://d2khazk8e83rdv.cloudfront.net/moe_mapping/downloads/2Water/Wells_pdfs/691\6918525.pdf			

Additional Detail(s) (Map)

Well Completed Date:	1986/05/08
Year Completed:	1986
Depth (m):	45.72
Latitude:	43.8811034754915
Longitude:	-79.517870439708
Path:	691\6918525.pdf

Bore Hole Information

Bore Hole ID:	10508852	Elevation:	
DP2BR:		Elevrc:	
Spatial Status:		Zone:	17
Code OB:		East83:	619066.00
Code OB Desc:		North83:	4859735.00
Open Hole:		Org CS:	
Cluster Kind:		UTMRC:	3

Map Key	Number of Records	Direction/ Distance (m)	Elev/Diff (m)	Site	
Date Completed:	08-May-1986	00:00:00		UTMRC Desc:	margin of error : 10 - 30 m
Remarks:				Location Method:	gps
Loc Method Desc:		from gps			
Elevrc Desc:					
Location Source Date:					
Improvement Location Source:					
Improvement Location Method:					
Source Revision Comment:					
Supplier Comment:					

Overburden and Bedrock
Materials Interval

Formation ID: 932791188
 Layer: 1
 Color: 8
 General Color: BLACK
 Mat1: 02
 Most Common Material: TOPSOIL
 Mat2:
 Mat2 Desc:
 Mat3:
 Mat3 Desc:
 Formation Top Depth: 0.0
 Formation End Depth: 1.0
 Formation End Depth UOM: ft

Overburden and Bedrock
Materials Interval

Formation ID: 932791194
 Layer: 7
 Color: 3
 General Color: BLUE
 Mat1: 05
 Most Common Material: CLAY
 Mat2:
 Mat2 Desc:
 Mat3:
 Mat3 Desc:
 Formation Top Depth: 146.0
 Formation End Depth: 150.0
 Formation End Depth UOM: ft

Overburden and Bedrock
Materials Interval

Formation ID: 932791191
 Layer: 4
 Color: 6
 General Color: BROWN
 Mat1: 05
 Most Common Material: CLAY
 Mat2: 28
 Mat2 Desc: SAND
 Mat3:
 Mat3 Desc:
 Formation Top Depth: 23.0
 Formation End Depth: 62.0
 Formation End Depth UOM: ft

Overburden and Bedrock

Map Key	Number of Records	Direction/ Distance (m)	Elev/Diff (m)	Site
---------	-------------------	----------------------------	------------------	------

Materials Interval

Formation ID: 932791189
Layer: 2
Color: 6
General Color: BROWN
Mat1: 05
Most Common Material: CLAY
Mat2: 11
Mat2 Desc: GRAVEL
Mat3:
Mat3 Desc:
Formation Top Depth: 1.0
Formation End Depth: 14.0
Formation End Depth UOM: ft

Overburden and Bedrock

Materials Interval

Formation ID: 932791190
Layer: 3
Color: 3
General Color: BLUE
Mat1: 05
Most Common Material: CLAY
Mat2: 11
Mat2 Desc: GRAVEL
Mat3:
Mat3 Desc:
Formation Top Depth: 14.0
Formation End Depth: 23.0
Formation End Depth UOM: ft

Overburden and Bedrock

Materials Interval

Formation ID: 932791192
Layer: 5
Color: 3
General Color: BLUE
Mat1: 05
Most Common Material: CLAY
Mat2: 11
Mat2 Desc: GRAVEL
Mat3:
Mat3 Desc:
Formation Top Depth: 62.0
Formation End Depth: 129.0
Formation End Depth UOM: ft

Overburden and Bedrock

Materials Interval

Formation ID: 932791193
Layer: 6
Color: 2
General Color: GREY
Mat1: 09
Most Common Material: MEDIUM SAND
Mat2:
Mat2 Desc:
Mat3:
Mat3 Desc:

Map Key	Number of Records	Direction/ Distance (m)	Elev/Diff (m)	Site
Formation Top Depth:		129.0		
Formation End Depth:		146.0		
Formation End Depth UOM:		ft		
<u>Annular Space/Abandonment Sealing Record</u>				
Plug ID:		933212595		
Layer:		2		
Plug From:		144.0		
Plug To:		150.0		
Plug Depth UOM:		ft		
<u>Method of Construction & Well Use</u>				
Method Construction ID:		966918525		
Method Construction Code:		2		
Method Construction:		Rotary (Convent.)		
Other Method Construction:				
<u>Pipe Information</u>				
Pipe ID:		11057422		
Casing No:		1		
Comment:				
Alt Name:				
<u>Construction Record - Casing</u>				
Casing ID:		930822485		
Layer:		1		
Material:		1		
Open Hole or Material:		STEEL		
Depth From:				
Depth To:		141.0		
Casing Diameter:		6.0		
Casing Diameter UOM:		inch		
Casing Depth UOM:		ft		
<u>Construction Record - Screen</u>				
Screen ID:		933395786		
Layer:		1		
Slot:		010		
Screen Top Depth:		141.0		
Screen End Depth:		144.0		
Screen Material:				
Screen Depth UOM:		ft		
Screen Diameter UOM:		inch		
Screen Diameter:		6.0		
<u>Results of Well Yield Testing</u>				
Pumping Test Method Desc:		BAILER		
Pump Test ID:		996918525		
Pump Set At:				
Static Level:		97.0		
Final Level After Pumping:		138.0		
Recommended Pump Depth:		140.0		
Pumping Rate:		4.0		

Map Key	Number of Records	Direction/ Distance (m)	Elev/Diff (m)	Site	DB
Flowing Rate:					
Recommended Pump Rate:		4.0			
Levels UOM:		ft			
Rate UOM:		GPM			
Water State After Test Code:		1			
Water State After Test:		CLEAR			
Pumping Test Method:		2			
Pumping Duration HR:		1			
Pumping Duration MIN:		30			
Flowing:		No			

Draw Down & Recovery

Pump Test Detail ID:	934358339
Test Type:	Draw Down
Test Duration:	15
Test Level:	138.0
Test Level UOM:	ft

Water Details

Water ID:	934001477
Layer:	1
Kind Code:	1
Kind:	FRESH
Water Found Depth:	130.0
Water Found Depth UOM:	ft

Links

Bore Hole ID:	10508852	Tag No:	
Depth M:	45.72	Contractor:	1663
Year Completed:	1986	Path:	691\6918525.pdf
Well Completed Dt:	1986/05/08	Latitude:	43.8811034754915
Audit No:	NA	Longitude:	-79.517870439708

119	1 of 1	WNW/64.5	269.9 / 3.43	lot 30 con 5 ON	WWIS
Well ID:	6922769			Flowing (Y/N):	
Construction Date:				Flow Rate:	
Use 1st:				Data Entry Status:	
Use 2nd:				Data Src:	1
Final Well Status:				Date Received:	02-Sep-1994 00:00:00
Water Type:				Selected Flag:	TRUE
Casing Material:				Abandonment Rec:	
Audit No:	144919			Contractor:	1508
Tag:				Form Version:	1
Constructn Method:				Owner:	
Elevation (m):				County:	YORK
Elevatn Reliabilty:				Lot:	030
Depth to Bedrock:				Concession:	05
Well Depth:				Concession Name:	CON
Overburden/Bedrock:				Easting NAD83:	
Pump Rate:				Northing NAD83:	
Static Water Level:				Zone:	
Clear/Cloudy:				UTM Reliability:	
Municipality:		VAUGHAN TOWN (VAUGHAN TWP)			
Site Info:					
PDF URL (Map):		https://d2khazk8e83rdv.cloudfront.net/moe_mapping/downloads/2Water/Wells_pdfs/692\6922769.pdf			

Map Key	Number of Records	Direction/ Distance (m)	Elev/Diff (m)	Site	
---------	-------------------	-------------------------	---------------	------	--

Additional Detail(s) (Map)

Well Completed Date: 1993/01/26
 Year Completed: 1993
 Depth (m):
 Latitude: 43.8858103185155
 Longitude: -79.5457387023188
 Path: 692\6922769.pdf

Bore Hole Information

Bore Hole ID:	10513072	Elevation:	
DP2BR:		Elevrc:	
Spatial Status:		Zone:	17
Code OB:		East83:	616818.00
Code OB Desc:		North83:	4860218.00
Open Hole:		Org CS:	N83
Cluster Kind:		UTMRC:	3
Date Completed:	26-Jan-1993 00:00:00	UTMRC Desc:	margin of error : 10 - 30 m
Remarks:		Location Method:	
Loc Method Desc:			
Elevrc Desc:			
Location Source Date:			
Improvement Location Source:			
Improvement Location Method:			
Source Revision Comment:			
Supplier Comment:			

Method of Construction & Well

Use

Method Construction ID: 966922769
 Method Construction Code: 0
 Method Construction: Not Known
 Other Method Construction:

Pipe Information

Pipe ID: 11061642
 Casing No: 1
 Comment:
 Alt Name:

Links

Bore Hole ID:	10513072	Tag No:	
Depth M:		Contractor:	1508
Year Completed:	1993	Path:	692\6922769.pdf
Well Completed Dt:	1993/01/26	Latitude:	43.8858103185155
Audit No:	144919	Longitude:	-79.5457387023188

120	1 of 9	NE/64.7	297.5 / 31.10	SUNGHI ENTERPRISES LTD O/A GAS STN 11600 KEELE ST VAUGHAN ON L6A 1S1	FSTH
-----	--------	---------	---------------	--	------

License Issue Date: 11/22/2006
 Tank Status: Licensed
 Tank Status As Of: August 2007
 Operation Type: Retail Fuel Outlet
 Facility Type: Gasoline Station - Self Serve

Map Key	Number of Records	Direction/ Distance (m)	Elev/Diff (m)	Site	
--Details--					
Status:		Active			
Year of Installation:					
Corrosion Protection:					
Capacity:		35000			
Tank Fuel Type:		Liquid Fuel Double Wall UST - Diesel			
Status:		Active			
Year of Installation:					
Corrosion Protection:					
Capacity:		50000			
Tank Fuel Type:		Liquid Fuel Double Wall UST - Gasoline			
Status:		Active			
Year of Installation:					
Corrosion Protection:					
Capacity:		50000			
Tank Fuel Type:		Liquid Fuel Double Wall UST - Gasoline			
Status:		Active			
Year of Installation:					
Corrosion Protection:					
Capacity:		50000			
Tank Fuel Type:		Liquid Fuel Double Wall UST - Gasoline			
<u>120</u>	2 of 9	NE/64.7	297.5 / 31.10	SUNGHI ENTERPRISES LTD O/A GAS STN 11600 KEELE ST VAUGHAN ON L6A 1S1	FSTH
License Issue Date:		11/22/2006 3:59:00 PM			
Tank Status:		Licensed			
Tank Status As Of:		December 2008			
Operation Type:		Retail Fuel Outlet			
Facility Type:		Gasoline Station - Self Serve			
--Details--					
Status:		Active			
Year of Installation:					
Corrosion Protection:					
Capacity:		35000			
Tank Fuel Type:		Liquid Fuel Double Wall UST - Diesel			
Status:		Active			
Year of Installation:					
Corrosion Protection:					
Capacity:		50000			
Tank Fuel Type:		Liquid Fuel Double Wall UST - Gasoline			
Status:		Active			
Year of Installation:					
Corrosion Protection:					
Capacity:		50000			
Tank Fuel Type:		Liquid Fuel Double Wall UST - Gasoline			
Status:		Active			
Year of Installation:					
Corrosion Protection:					
Capacity:		50000			
Tank Fuel Type:		Liquid Fuel Double Wall UST - Gasoline			

Map Key	Number of Records	Direction/ Distance (m)	Elev/Diff (m)	Site	
<u>120</u>	3 of 9	NE/64.7	297.5 / 31.10	12936381 CANADA INC. 11600 KEELE ST VAUGHAN L6A 1S1 ON CA ON	FST
Instance No: 42567020 Status: Cont Name: Instance Type: FS Liquid Fuel Tank Item: Item Description: FS Liquid Fuel Tank Tank Type: Double Wall UST Install Date: 9/2/2009 10:03:53 AM Install Year: 2006 Years in Service: Model: NULL Description: Capacity: 50000 Tank Material: Fiberglass (FRP) Corrosion Protect: Fiberglass Overfill Protect: Facility Type: FS Liquid Fuel Tank Parent Facility Type: FS Gasoline Station - Self Serve Facility Location: Device Installed Location: 11600 KEELE ST VAUGHAN L6A 1S1 ON CA		Manufacturer: Serial No: Ulc Standard: Quantity: Unit of Measure: Fuel Type: Gasoline Fuel Type2: NULL Fuel Type3: NULL Piping Steel: Piping Galvanized: Tanks Single Wall St: Piping Underground: No Underground: Panam Related: Panam Venue:			
<u>Liquid Fuel Tank Details</u>					
Overfill Protection: Owner Account Name: 12936381 CANADA INC. Item: FS LIQUID FUEL TANK					

<u>120</u>	4 of 9	NE/64.7	297.5 / 31.10	12936381 CANADA INC. 11600 KEELE ST VAUGHAN L6A 1S1 ON CA ON	FST
Instance No: 42567018 Status: Cont Name: Instance Type: FS Liquid Fuel Tank Item: Item Description: FS Liquid Fuel Tank Tank Type: Double Wall UST Install Date: 9/2/2009 10:03:10 AM Install Year: 2006 Years in Service: Model: NULL Description: Capacity: 50000 Tank Material: Fiberglass (FRP) Corrosion Protect: Fiberglass Overfill Protect: Facility Type: FS Liquid Fuel Tank Parent Facility Type: FS Gasoline Station - Self Serve Facility Location: Device Installed Location: 11600 KEELE ST VAUGHAN L6A 1S1 ON CA		Manufacturer: Serial No: Ulc Standard: Quantity: Unit of Measure: Fuel Type: Gasoline Fuel Type2: NULL Fuel Type3: NULL Piping Steel: Piping Galvanized: Tanks Single Wall St: Piping Underground: No Underground: Panam Related: Panam Venue:			
<u>Liquid Fuel Tank Details</u>					
Overfill Protection: Owner Account Name: 12936381 CANADA INC. Item: FS LIQUID FUEL TANK					

Map Key	Number of Records	Direction/ Distance (m)	Elev/Diff (m)	Site	
<u>120</u>	5 of 9	NE/64.7	297.5 / 31.10	12936381 CANADA INC. 11600 KEELE ST VAUGHAN L6A 1S1 ON CA ON	FST
Instance No: 42567017 Status: Cont Name: Instance Type: FS Liquid Fuel Tank Item: Item Description: FS Liquid Fuel Tank Tank Type: Double Wall UST Install Date: 9/2/2009 10:02:24 AM Install Year: 2006 Years in Service: Model: NULL Description: Capacity: 35000 Tank Material: Fiberglass (FRP) Corrosion Protect: Fiberglass Overfill Protect: Facility Type: FS Liquid Fuel Tank Parent Facility Type: FS Gasoline Station - Self Serve Facility Location: Device Installed Location: 11600 KEELE ST VAUGHAN L6A 1S1 ON CA		Manufacturer: Serial No: Ulc Standard: Quantity: Unit of Measure: Fuel Type: Diesel Fuel Type2: NULL Fuel Type3: NULL Piping Steel: Piping Galvanized: Tanks Single Wall St: Piping Underground: No Underground: Panam Related: Panam Venue:			
<u>Liquid Fuel Tank Details</u>					
Overfill Protection: Owner Account Name: 12936381 CANADA INC. Item: FS LIQUID FUEL TANK					

<u>120</u>	6 of 9	NE/64.7	297.5 / 31.10	12936381 CANADA INC. 11600 KEELE ST VAUGHAN L6A 1S1 ON CA ON	FST
Instance No: 42567019 Status: Cont Name: Instance Type: FS Liquid Fuel Tank Item: Item Description: FS Liquid Fuel Tank Tank Type: Double Wall UST Install Date: 9/2/2009 10:03:31 AM Install Year: 2006 Years in Service: Model: NULL Description: Capacity: 50000 Tank Material: Fiberglass (FRP) Corrosion Protect: Fiberglass Overfill Protect: Facility Type: FS Liquid Fuel Tank Parent Facility Type: FS Gasoline Station - Self Serve Facility Location: Device Installed Location: 11600 KEELE ST VAUGHAN L6A 1S1 ON CA		Manufacturer: Serial No: Ulc Standard: Quantity: Unit of Measure: Fuel Type: Gasoline Fuel Type2: NULL Fuel Type3: NULL Piping Steel: Piping Galvanized: Tanks Single Wall St: Piping Underground: No Underground: Panam Related: Panam Venue:			
<u>Liquid Fuel Tank Details</u>					
Overfill Protection: Owner Account Name: 12936381 CANADA INC. Item: FS LIQUID FUEL TANK					

Map Key	Number of Records	Direction/ Distance (m)	Elev/Diff (m)	Site	DB
<u>120</u>	7 of 9	NE/64.7	297.5 / 31.10	United Petroleum Transport 11600 keele street vaughan Vaughan ON	SPL
Ref No:	2560-ANTLBZ			Discharger Report:	
Site No:				Material Group:	
Incident Dt:	6/27/2017			Health/Env Conseq:	2 - Minor Environment
Year:				Client Type:	Corporation
Incident Cause:				Sector Type:	Miscellaneous Industrial
Incident Event:	Operator/Human error			Agency Involved:	
Contaminant Code:	12			Nearest Watercourse:	
Contaminant Name:	GASOLINE			Site Address:	11600 keele street vaughan
Contaminant Limit 1:				Site District Office:	York-Durham
Contam Limit Freq 1:				Site Postal Code:	
Contaminant UN No 1:	1203			Site Region:	Central
Environment Impact:				Site Municipality:	Vaughan
Nature of Impact:				Site Lot:	
Receiving Medium:				Site Conc:	
Receiving Env:	Land			Northing:	4860961.32
MOE Response:				Easting:	618786.19
Dt MOE Arvl on Scn:				Site Geo Ref Accu:	
MOE Reported Dt:	6/30/2017			Site Map Datum:	
Dt Document Closed:				SAC Action Class:	
Incident Reason:	Operator/Human Error			Source Type:	Service Station
Site Name:	Petro Canada<UNOFFICIAL>				
Site County/District:	Regional Municipality of York				
Site Geo Ref Meth:					
Incident Summary:	United Petroleum Transport: 60L gasoline to ground, cntd, cleaned				
Contaminant Qty:	60 L				

<u>120</u>	8 of 9	NE/64.7	297.5 / 31.10	12936381 CANADA INC. 11600 KEELE ST., VAUGHAN, ON, L6A 1S1, CA ON	INC
Incident No:	2109790			Any Health Impact:	
Incident ID:				Any Enviro Impact:	
Instance No:				Service Interrupted:	
Status Code:				Was Prop Damaged:	
Attribute Category:	FS-Incident			Reside App. Type:	
Context:				Commer App. Type:	
Date of Occurrence:	6/30/2017			Indus App. Type:	
Time of Occurrence:				Institut App. Type:	
Incident Created On:				Venting Type:	
Instance Creation Dt:				Vent Conn Mater:	
Instance Install Dt:				Vent Chimney Mater:	
Occur Insp Start Date:				Pipeline Type:	
Approx Quant Rel:				Pipeline Involved:	
Tank Capacity:				Pipe Material:	
Fuels Occur Type:				Depth Ground Cover:	
Fuel Type Involved:				Regulator Location:	
Enforcement Policy:				Regulator Type:	
Prc Escalation Req:				Operation Pressure:	
Tank Material Type:				Liquid Prop Make:	
Tank Storage Type:				Liquid Prop Model:	
Tank Location Type:				Liquid Prop Serial No:	
Pump Flow Rate Cap:				Liquid Prop Notes:	
Task No:				Equipment Type:	
Notes:				Equipment Model:	
Drainage System:				Serial No:	
Sub Surface Contam.:				Cylinder Capacity:	
Aff Prop Use Water:				Cylinder Cap Units:	
Contam. Migrated:				Cylinder Mat Type:	
Contact Natural Env:				Near Body of Water:	
Incident Location:	11600 KEELE ST., VAUGHAN, ON, L6A 1S1, CA				

Map Key	Number of Records	Direction/ Distance (m)	Elev/Diff (m)	Site	
Occurrence Narrative: Operation Type Involved: Item: FS GASOLINE STATION - SELF SERVE Item Description: Device Installed Location:					

<u>120</u>	9 of 9	NE/64.7	297.5 / 31.10	11600 KEELE ST VAUGHAN ON L6A 1S1	DTNK
------------	--------	---------	---------------	--------------------------------------	------

Delisted Fuel Storage Tank

Instance No:	42056086	Creation Date:	
Status:	Active	Overfill Prot Type:	
Instance Type:		Facility Location:	
Fuel Type:		Piping SW Steel:	0
Cont Name:		Piping SW Galvan:	0
Capacity:		Tanks SW Steel:	0
Tank Material:		Piping Underground:	3
Corrosion Prot:		No Underground:	4
Tank Type:		Max Hazard Rank:	
Install Year:		Max Hazard Rank 1:	
Facility Type:		Nxt Period Start Dt:	
Device Installed Loc:		Program Area 1:	
Fuel Type 2:		Program Area 2:	
Fuel Type 3:		Nxt Period Strt Dt 2:	
Item:	FS GASOLINE STATION - SELF SERVE	Risk Based Periodic:	
Item Description:		Vol of Directives:	
Model:		Years in Service:	
Description:		Created Date:	
Instance Creation Dt:		Federal Device:	
Instance Install Dt:		Periodic Exempt:	
Manufacturer:		Statutory Interval:	
Serial No:		Rcomnd Insp Interval:	
ULC Standard:		Recommended Toler:	
Quantity:		Panam Venue Name:	
Unit of Measure:		External Identifier:	
Parent Fac Type:			
TSSA Base Sched Cycle 1:			
TSSA Base Sched Cycle 2:			
Original Source:	FST		
Record Date:	31-MAY-2021		

<u>121</u>	1 of 1	SW/65.4	255.2 / -11.25	2975 TESTON ROAD MAPLE ON L6A 3N8	HINC
------------	--------	---------	----------------	--------------------------------------	------

External File Num:	FS INC 0701-00269				
Fuel Occurrence Type:	Vapour Release				
Date of Occurrence:	11/28/2006				
Fuel Type Involved:	Natural Gas				
Status Desc:	Completed - Causal Analysis(End)				
Job Type Desc:	Incident/Near-Miss Occurrence (FS)				
Oper. Type Involved:	Private Dwelling				
Service Interruptions:	Yes				
Property Damage:	No				
Fuel Life Cycle Stage:	Utilization				
Root Cause:	Root Cause: Equipment/Material/Component:No Procedures:No Maintenance:No Design:No Training:Yes Management:Yes Human Factors:No				
Reported Details:					
Fuel Category:	Gaseous Fuel				
Occurrence Type:	Incident				
Affiliation:	Industry Stakeholder (Licensee/Registration/Certificate Holder, Facility Owner, etc.)				

Map Key	Number of Records	Direction/ Distance (m)	Elev/Diff (m)	Site	
County Name:		York			
Approx. Quant. Rel:					
Nearby body of water:					
Enter Drainage Syst.:					
Approx. Quant. Unit:					
Environmental Impact:					

<u>122</u>	1 of 1	SW/65.6	254.9 / -11.50	lot 26 con 5 ON	WWIS
------------	--------	---------	----------------	-----------------	------

Well ID:	6906686	Flowing (Y/N):	
Construction Date:		Flow Rate:	
Use 1st:	Public	Data Entry Status:	
Use 2nd:	0	Data Src:	1
Final Well Status:	Water Supply	Date Received:	31-Oct-1958 00:00:00
Water Type:		Selected Flag:	TRUE
Casing Material:		Abandonment Rec:	
Audit No:		Contractor:	2318
Tag:		Form Version:	1
Constructn Method:		Owner:	
Elevation (m):		County:	YORK
Elevatn Reliability:		Lot:	026
Depth to Bedrock:		Concession:	05
Well Depth:		Concession Name:	CON
Overburden/Bedrock:		Easting NAD83:	
Pump Rate:		Northing NAD83:	
Static Water Level:		Zone:	
Clear/Cloudy:		UTM Reliability:	
Municipality:	VAUGHAN TOWN (VAUGHAN TWP)		
Site Info:			
PDF URL (Map):	https://d2khazk8e83rdv.cloudfront.net/moe_mapping/downloads/2Water/Wells_pdfs/690\6906686.pdf		

Additional Detail(s) (Map)

Well Completed Date:	1958/04/23
Year Completed:	1958
Depth (m):	23.7744
Latitude:	43.8681254335492
Longitude:	-79.5413562947952
Path:	690\6906686.pdf

Bore Hole Information

Bore Hole ID:	10497385	Elevation:	
DP2BR:		Elevrc:	
Spatial Status:		Zone:	17
Code OB:		East83:	617204.70
Code OB Desc:		North83:	4858260.00
Open Hole:		Org CS:	
Cluster Kind:		UTMRC:	5
Date Completed:	23-Apr-1958 00:00:00	UTMRC Desc:	margin of error : 100 m - 300 m
Remarks:		Location Method:	p5
Loc Method Desc:	Original Pre1985 UTM Rel Code 5: margin of error : 100 m - 300 m		
Elevrc Desc:			
Location Source Date:			
Improvement Location Source:			
Improvement Location Method:			
Source Revision Comment:			
Supplier Comment:			

Map Key	Number of Records	Direction/ Distance (m)	Elev/Diff (m)	Site
---------	-------------------	----------------------------	------------------	------

Overburden and Bedrock
Materials Interval

Formation ID:	932735080
Layer:	1
Color:	
General Color:	
Mat1:	02
Most Common Material:	TOPSOIL
Mat2:	
Mat2 Desc:	
Mat3:	
Mat3 Desc:	
Formation Top Depth:	0.0
Formation End Depth:	1.0
Formation End Depth UOM:	ft

Overburden and Bedrock
Materials Interval

Formation ID:	932735081
Layer:	2
Color:	3
General Color:	BLUE
Mat1:	05
Most Common Material:	CLAY
Mat2:	
Mat2 Desc:	
Mat3:	
Mat3 Desc:	
Formation Top Depth:	1.0
Formation End Depth:	60.0
Formation End Depth UOM:	ft

Overburden and Bedrock
Materials Interval

Formation ID:	932735082
Layer:	3
Color:	
General Color:	
Mat1:	08
Most Common Material:	FINE SAND
Mat2:	
Mat2 Desc:	
Mat3:	
Mat3 Desc:	
Formation Top Depth:	60.0
Formation End Depth:	78.0
Formation End Depth UOM:	ft

Method of Construction & Well
Use

Method Construction ID:	966906686
Method Construction Code:	1
Method Construction:	Cable Tool
Other Method Construction:	

Pipe Information

Pipe ID:	11045955
----------	----------

Map Key	Number of Records	Direction/ Distance (m)	Elev/Diff (m)	Site
---------	-------------------	-------------------------	---------------	------

Casing No: 1
 Comment:
 Alt Name:

Construction Record - Casing

Casing ID: 930809757
 Layer: 1
 Material: 1
 Open Hole or Material: STEEL
 Depth From:
 Depth To: 75.0
 Casing Diameter: 4.0
 Casing Diameter UOM: inch
 Casing Depth UOM: ft

Construction Record - Screen

Screen ID: 933388906
 Layer: 1
 Slot: 006
 Screen Top Depth: 75.0
 Screen End Depth: 78.0
 Screen Material:
 Screen Depth UOM: ft
 Screen Diameter UOM: inch
 Screen Diameter: 4.0

Results of Well Yield Testing

Pumping Test Method Desc: PUMP
 Pump Test ID: 996906686
 Pump Set At:
 Static Level: 18.0
 Final Level After Pumping: 24.0
 Recommended Pump Depth:
 Pumping Rate: 5.0
 Flowing Rate:
 Recommended Pump Rate:
 Levels UOM: ft
 Rate UOM: GPM
 Water State After Test Code: 1
 Water State After Test: CLEAR
 Pumping Test Method: 1
 Pumping Duration HR: 18
 Pumping Duration MIN: 0
 Flowing: No

Water Details

Water ID: 933990086
 Layer: 1
 Kind Code: 1
 Kind: FRESH
 Water Found Depth: 60.0
 Water Found Depth UOM: ft

Links

Bore Hole ID:	10497385	Tag No:	2318
Depth M:	23.7744	Contractor:	690\6906686.pdf
Year Completed:	1958	Path:	

Map Key	Number of Records	Direction/ Distance (m)	Elev/Diff (m)	Site	
Well Completed Dt: Audit No:	1958/04/23			Latitude: Longitude:	43.8681254335492 -79.5413562947952

123 1 of 1 ENE/66.5 292.8 / 26.32 lot 28 con 3 ON WWIS

Well ID:	6909496	Flowing (Y/N):	
Construction Date:		Flow Rate:	
Use 1st:	Domestic	Data Entry Status:	
Use 2nd:	0	Data Src:	1
Final Well Status:	Water Supply	Date Received:	06-Oct-1969 00:00:00
Water Type:		Selected Flag:	TRUE
Casing Material:		Abandonment Rec:	
Audit No:		Contractor:	5203
Tag:		Form Version:	1
Constructn Method:		Owner:	
Elevation (m):		County:	YORK
Elevatn Reliabilty:		Lot:	028
Depth to Bedrock:		Concession:	03
Well Depth:		Concession Name:	CON
Overburden/Bedrock:		Easting NAD83:	
Pump Rate:		Northing NAD83:	
Static Water Level:		Zone:	
Clear/Cloudy:		UTM Reliability:	
Municipality:	VAUGHAN TOWN (VAUGHAN TWP)		
Site Info:			
PDF URL (Map):	https://d2khazk8e83rdv.cloudfront.net/moe_mapping/downloads/2Water/Wells_pdfs/690\6909496.pdf		

Additional Detail(s) (Map)

Well Completed Date: 1969/07/30
Year Completed: 1969
Depth (m): 51.2064
Latitude: 43.8842472187164
Longitude: -79.5186800606839
Path: 690\6909496.pdf

Bore Hole Information

Bore Hole ID:	10500173	Elevation:	
DP2BR:		Elevrc:	
Spatial Status:		Zone:	17
Code OB:		East83:	618994.70
Code OB Desc:		North83:	4860083.00
Open Hole:		Org CS:	
Cluster Kind:		UTMRC:	4
Date Completed:	30-Jul-1969 00:00:00	UTMRC Desc:	margin of error : 30 m - 100 m
Remarks:		Location Method:	p4
Loc Method Desc:	Original Pre1985 UTM Rel Code 4: margin of error : 30 m - 100 m		
Elevrc Desc:			
Location Source Date:			
Improvement Location Source:			
Improvement Location Method:			
Source Revision Comment:			
Supplier Comment:			

Overburden and Bedrock Materials Interval

Formation ID: 932746866
Layer: 2

Map Key	Number of Records	Direction/ Distance (m)	Elev/Diff (m)	Site
Color:		3		
General Color:		BLUE		
Mat1:		06		
Most Common Material:		SILT		
Mat2:		05		
Mat2 Desc:		CLAY		
Mat3:				
Mat3 Desc:				
Formation Top Depth:		39.0		
Formation End Depth:		47.0		
Formation End Depth UOM:		ft		
<u>Overburden and Bedrock Materials Interval</u>				
Formation ID:		932746865		
Layer:		1		
Color:		6		
General Color:		BROWN		
Mat1:		05		
Most Common Material:		CLAY		
Mat2:				
Mat2 Desc:				
Mat3:				
Mat3 Desc:				
Formation Top Depth:		0.0		
Formation End Depth:		39.0		
Formation End Depth UOM:		ft		
<u>Overburden and Bedrock Materials Interval</u>				
Formation ID:		932746867		
Layer:		3		
Color:		3		
General Color:		BLUE		
Mat1:		05		
Most Common Material:		CLAY		
Mat2:				
Mat2 Desc:				
Mat3:				
Mat3 Desc:				
Formation Top Depth:		47.0		
Formation End Depth:		153.0		
Formation End Depth UOM:		ft		
<u>Overburden and Bedrock Materials Interval</u>				
Formation ID:		932746869		
Layer:		5		
Color:				
General Color:				
Mat1:		09		
Most Common Material:		MEDIUM SAND		
Mat2:				
Mat2 Desc:				
Mat3:				
Mat3 Desc:				
Formation Top Depth:		160.0		
Formation End Depth:		168.0		
Formation End Depth UOM:		ft		

Map Key	Number of Records	Direction/ Distance (m)	Elev/Diff (m)	Site	DB
<u>Overburden and Bedrock Materials Interval</u>					
Formation ID:		932746868			
Layer:		4			
Color:					
General Color:					
Mat1:		07			
Most Common Material:		QUICKSAND			
Mat2:					
Mat2 Desc:					
Mat3:					
Mat3 Desc:					
Formation Top Depth:		153.0			
Formation End Depth:		160.0			
Formation End Depth UOM:		ft			
<u>Method of Construction & Well Use</u>					
Method Construction ID:		966909496			
Method Construction Code:		1			
Method Construction:		Cable Tool			
Other Method Construction:					
<u>Pipe Information</u>					
Pipe ID:		11048743			
Casing No:		1			
Comment:					
Alt Name:					
<u>Construction Record - Casing</u>					
Casing ID:		930812754			
Layer:		1			
Material:		1			
Open Hole or Material:		STEEL			
Depth From:					
Depth To:		164.0			
Casing Diameter:		5.0			
Casing Diameter UOM:		inch			
Casing Depth UOM:		ft			
<u>Construction Record - Screen</u>					
Screen ID:		933390393			
Layer:		1			
Slot:		012			
Screen Top Depth:		164.0			
Screen End Depth:		168.0			
Screen Material:					
Screen Depth UOM:		ft			
Screen Diameter UOM:		inch			
Screen Diameter:		4.0			
<u>Results of Well Yield Testing</u>					
Pumping Test Method Desc:		BAILER			
Pump Test ID:		996909496			
Pump Set At:					

Map Key	Number of Records	Direction/ Distance (m)	Elev/Diff (m)	Site	
Static Level:		54.0			
Final Level After Pumping:		145.0			
Recommended Pump Depth:		160.0			
Pumping Rate:		12.0			
Flowing Rate:					
Recommended Pump Rate:		8.0			
Levels UOM:		ft			
Rate UOM:		GPM			
Water State After Test Code:		1			
Water State After Test:		CLEAR			
Pumping Test Method:		2			
Pumping Duration HR:		8			
Pumping Duration MIN:		0			
Flowing:		No			
 <u>Draw Down & Recovery</u>					
Pump Test Detail ID:		934625254			
Test Type:		Recovery			
Test Duration:		30			
Test Level:		54.0			
Test Level UOM:		ft			
 <u>Draw Down & Recovery</u>					
Pump Test Detail ID:		934884388			
Test Type:		Recovery			
Test Duration:		45			
Test Level:		54.0			
Test Level UOM:		ft			
 <u>Draw Down & Recovery</u>					
Pump Test Detail ID:		934354288			
Test Type:		Recovery			
Test Duration:		15			
Test Level:		54.0			
Test Level UOM:		ft			
 <u>Draw Down & Recovery</u>					
Pump Test Detail ID:		935145968			
Test Type:		Recovery			
Test Duration:		60			
Test Level:		54.0			
Test Level UOM:		ft			
 <u>Water Details</u>					
Water ID:		933992759			
Layer:		1			
Kind Code:		1			
Kind:		FRESH			
Water Found Depth:		153.0			
Water Found Depth UOM:		ft			
 <u>Links</u>					
Bore Hole ID:		10500173		Tag No:	
Depth M:		51.2064		Contractor:	
Year Completed:		1969		Path:	
				5203	
				690\6909496.pdf	

Map Key	Number of Records	Direction/ Distance (m)	Elev/Diff (m)	Site	DB
Well Completed Dt:	1969/07/30			Latitude: 43.8842472187164	
Audit No:				Longitude: -79.5186800606839	

124	1 of 3	E/67.1	284.0 / 17.56	10911 KEELE ST. VAUGHAN ON	WWIS
------------	---------------	---------------	----------------------	---------------------------------------	-------------

Well ID:	7297804	Flowing (Y/N):	
Construction Date:		Flow Rate:	
Use 1st:	Test Hole	Data Entry Status:	
Use 2nd:	Monitoring	Data Src:	
Final Well Status:	Test Hole	Date Received:	23-Oct-2017 00:00:00
Water Type:		Selected Flag:	TRUE
Casing Material:		Abandonment Rec:	
Audit No:	Z258647	Contractor:	7247
Tag:	A223257	Form Version:	7
Constructn Method:		Owner:	
Elevation (m):		County:	YORK
Elevatn Reliability:		Lot:	
Depth to Bedrock:		Concession:	
Well Depth:		Concession Name:	
Overburden/Bedrock:		Easting NAD83:	
Pump Rate:		Northing NAD83:	
Static Water Level:		Zone:	
Clear/Cloudy:		UTM Reliability:	
Municipality:	VAUGHAN TOWN (VAUGHAN TWP)		
Site Info:			
PDF URL (Map):	https://d2khazk8e83rdv.cloudfront.net/moe_mapping/downloads/2Water/Wells_pdfs/729\7297804.pdf		

Additional Detail(s) (Map)

Well Completed Date:	2017/03/10
Year Completed:	2017
Depth (m):	6.096
Latitude:	43.8793251752152
Longitude:	-79.5175162124389
Path:	729\7297804.pdf

Bore Hole Information

Bore Hole ID:	1006773858	Elevation:	
DP2BR:		Elevrc:	
Spatial Status:		Zone:	17
Code OB:		East83:	619098.00
Code OB Desc:		North83:	4859538.00
Open Hole:		Org CS:	UTM83
Cluster Kind:		UTMRC:	5
Date Completed:	10-Mar-2017 00:00:00	UTMRC Desc:	margin of error : 100 m - 300 m
Remarks:		Location Method:	gis
Loc Method Desc:	from gis		
Elevrc Desc:			
Location Source Date:			
Improvement Location Source:			
Improvement Location Method:			
Source Revision Comment:			
Supplier Comment:			

Overburden and Bedrock

Materials Interval

Formation ID:	1006951003
Layer:	1

Map Key	Number of Records	Direction/ Distance (m)	Elev/Diff (m)	Site	DB
Color:		6			
General Color:		BROWN			
Mat1:		02			
Most Common Material:		TOPSOIL			
Mat2:		05			
Mat2 Desc:		CLAY			
Mat3:		01			
Mat3 Desc:		FILL			
Formation Top Depth:		0.0			
Formation End Depth:		9.5			
Formation End Depth UOM:		ft			
<u>Overburden and Bedrock Materials Interval</u>					
Formation ID:		1006951004			
Layer:		2			
Color:		6			
General Color:		BROWN			
Mat1:		28			
Most Common Material:		SAND			
Mat2:					
Mat2 Desc:					
Mat3:		66			
Mat3 Desc:		DENSE			
Formation Top Depth:		9.5			
Formation End Depth:		20.0			
Formation End Depth UOM:		ft			
<u>Annular Space/Abandonment Sealing Record</u>					
Plug ID:		1006951012			
Layer:		1			
Plug From:		0.0			
Plug To:		8.0			
Plug Depth UOM:		ft			
<u>Method of Construction & Well Use</u>					
Method Construction ID:		1006951011			
Method Construction Code:		2			
Method Construction:		Rotary (Convent.)			
Other Method Construction:					
<u>Pipe Information</u>					
Pipe ID:		1006951002			
Casing No:		0			
Comment:					
Alt Name:					
<u>Construction Record - Casing</u>					
Casing ID:		1006951007			
Layer:		1			
Material:		5			
Open Hole or Material:		PLASTIC			
Depth From:		0.0			
Depth To:		10.0			
Casing Diameter:		2.0			

Map Key	Number of Records	Direction/ Distance (m)	Elev/Diff (m)	Site	
Casing Diameter UOM:		inch			
Casing Depth UOM:		ft			

Construction Record - Screen

Screen ID:	1006951008
Layer:	1
Slot:	10
Screen Top Depth:	10.0
Screen End Depth:	20.0
Screen Material:	5
Screen Depth UOM:	ft
Screen Diameter UOM:	inch
Screen Diameter:	2.125

Water Details

Water ID:	1006951006
Layer:	
Kind Code:	
Kind:	
Water Found Depth:	
Water Found Depth UOM:	ft

Hole Diameter

Hole ID:	1006951005
Diameter:	6.0
Depth From:	0.0
Depth To:	20.0
Hole Depth UOM:	ft
Hole Diameter UOM:	inch

Links

Bore Hole ID:	1006773858	Tag No:	A223257
Depth M:	6.096	Contractor:	7247
Year Completed:	2017	Path:	729\7297804.pdf
Well Completed Dt:	2017/03/10	Latitude:	43.8793251752152
Audit No:	Z258647	Longitude:	-79.5175162124389

124 2 of 3 E/67.1 284.0 / 17.56 Terumo Medical Canada Inc.
10911 Keele Street Units 2-4
Vaughan ON L6A5A6 GEN

Generator No:	ON6288341	Status:	Registered
SIC Code:		Co Admin:	
SIC Description:		Choice of Contact:	
Approval Years:	As of Nov 2021	Phone No Admin:	
PO Box No:		Contam. Facility:	
Country:	Canada	MHSW Facility:	

Detail(s)

Waste Class:	261 L
Waste Class Desc:	Pharmaceuticals

124 3 of 3 E/67.1 284.0 / 17.56 Terumo Medical Canada Inc.
10911 Keele Street Units 2-4
Vaughan ON L6A5A6 GEN

Map Key	Number of Records	Direction/ Distance (m)	Elev/Diff (m)	Site	
Generator No: SIC Code: SIC Description: Approval Years: PO Box No: Country:	ON6288341 As of Apr 2022 Canada			Status: Co Admin: Choice of Contact: Phone No Admin: Contam. Facility: MHSW Facility:	Registered
Detail(s)					
Waste Class: Waste Class Desc:	261 L PHARMACEUTICALS				

<u>125</u>	1 of 1	SSE/69.6	254.9 / -11.59	68 ROYAL RIDGE CRESCENT MAPLE ON L6A 2T1	HINC
External File Num:	FS INC 0901-00381				
Fuel Occurrence Type:					
Date of Occurrence:					
Fuel Type Involved:					
Status Desc:	Pending Level 1 Occurrence Investigation				
Job Type Desc:	Incident/Near-Miss Occurrence (FS)				
Oper. Type Involved:					
Service Interruptions:					
Property Damage:					
Fuel Life Cycle Stage:					
Root Cause:					
Reported Details:					
Fuel Category:	Gaseous Fuel				
Occurrence Type:	Incident				
Affiliation:	Industry Stakeholder (Licensee/Registration/Certificate Holder, Facility Owner, etc.)				
County Name:	York				
Approx. Quant. Rel:					
Nearby body of water:					
Enter Drainage Syst.:					
Approx. Quant. Unit:					
Environmental Impact:					

<u>126</u>	1 of 1	S/71.6	249.8 / -16.62	Hydro Vaughan Distribution Inc. 484 Cranston Park Avenue Vaughan ON L6A 2S3	SPL
Ref No:	7147-5XRKG8				
Site No:					
Incident Dt:	4/5/2004				
Year:					
Incident Cause:	Valve / Fitting Leak Or Failure				
Incident Event:					
Contaminant Code:	15				
Contaminant Name:	OIL (PETROLEUM BASED, NOT SPECIFIED)				
Contaminant Limit 1:					
Contam Limit Freq 1:					
Contaminant UN No 1:					
Environment Impact:	Not Anticipated				
Nature of Impact:					
Receiving Medium:	Land				
Receiving Env:					
MOE Response:					
Dt MOE Arvl on Scn:					
MOE Reported Dt:	4/5/2004				
Dt Document Closed:					
Incident Reason:	Equipment Failure - Malfunction of system components				
Discharger Report:					
Material Group:	Oil				
Health/Env Conseq:					
Client Type:					
Sector Type:	Transformer				
Agency Involved:					
Nearest Watercourse:					
Site Address:					
Site District Office:	York-Durham				
Site Postal Code:					
Site Region:	Central				
Site Municipality:	Vaughan				
Site Lot:					
Site Conc:					
Northing:					
Easting:					
Site Geo Ref Accu:					
Site Map Datum:					
SAC Action Class:	Spill to Land				
Source Type:					

Map Key	Number of Records	Direction/ Distance (m)	Elev/Diff (m)	Site	
Site Name:		VAUGHAN HYDRO - SWITCH GEAR<UNOFFICIAL>			
Site County/District:					
Site Geo Ref Meth:					
Incident Summary:		Vaughan Hydro - 360L oil to ground			
Contaminant Qty:		360 L			

127	1 of 2	SW/74.2	254.8 / -11.61	ON	WWIS
-----	--------	---------	----------------	----	------

Well ID: 7194695
Construction Date:
Use 1st:
Use 2nd:
Final Well Status:
Water Type:
Casing Material:
Audit No: C17441
Tag: A121138
Constructn Method:
Elevation (m):
Elevatn Reliability:
Depth to Bedrock:
Well Depth:
Overburden/Bedrock:
Pump Rate:
Static Water Level:
Clear/Cloudy:
Municipality: VAUGHAN TOWN (VAUGHAN TWP)
Site Info:

Flowing (Y/N):
Flow Rate:
Data Entry Status: Yes
Data Src:
Date Received: 07-Jan-2013 00:00:00
Selected Flag: TRUE
Abandonment Rec:
Contractor: 7215
Form Version: 8
Owner:
County: YORK
Lot:
Concession:
Concession Name:
Easting NAD83:
Northing NAD83:
Zone:
UTM Reliability:

PDF URL (Map):

Additional Detail(s) (Map)

Well Completed Date: 2012/04/17
Year Completed: 2012
Depth (m):
Latitude: 43.8680265359785
Longitude: -79.5413674186461
Path:

Bore Hole Information

Bore Hole ID: 1004230645
DP2BR:
Spatial Status:
Code OB:
Code OB Desc:
Open Hole:
Cluster Kind:
Date Completed: 17-Apr-2012 00:00:00
Remarks:
Loc Method Desc: on Water Well Record
Elevrc Desc:
Location Source Date:
Improvement Location Source:
Improvement Location Method:
Source Revision Comment:
Supplier Comment:

Elevation:
Elevrc:
Zone: 17
East83: 617204.00
North83: 4858249.00
Org CS: UTM83
UTMRC: 4
UTMRC Desc: margin of error : 30 m - 100 m
Location Method: wwr

Links

Map Key	Number of Records	Direction/ Distance (m)	Elev/Diff (m)	Site	
Bore Hole ID:	1004230645			Tag No:	A121138
Depth M:				Contractor:	7215
Year Completed:	2012			Path:	
Well Completed Dt:	2012/04/17			Latitude:	43.8680265359785
Audit No:	C17441			Longitude:	-79.5413674186461

127 2 of 2 SW/74.2 254.8 / -11.61 ON WWIS

Well ID:	7218436	Flowing (Y/N):	
Construction Date:		Flow Rate:	
Use 1st:		Data Entry Status:	Yes
Use 2nd:		Data Src:	
Final Well Status:		Date Received:	27-Mar-2014 00:00:00
Water Type:		Selected Flag:	TRUE
Casing Material:		Abandonment Rec:	Yes
Audit No:	C25475	Contractor:	7215
Tag:	A118029	Form Version:	8
Constructn Method:		Owner:	
Elevation (m):		County:	YORK
Elevatn Reliability:		Lot:	
Depth to Bedrock:		Concession:	
Well Depth:		Concession Name:	
Overburden/Bedrock:		Easting NAD83:	
Pump Rate:		Northing NAD83:	
Static Water Level:		Zone:	
Clear/Cloudy:		UTM Reliability:	
Municipality:	VAUGHAN TOWN (VAUGHAN TWP)		
Site Info:			

PDF URL (Map):

Additional Detail(s) (Map)

Well Completed Date: 2014/03/12
Year Completed: 2014
Depth (m):
Latitude: 43.8680265359785
Longitude: -79.5413674186461
Path:

Bore Hole Information

Bore Hole ID:	1004725909	Elevation:	
DP2BR:		Elevrc:	
Spatial Status:		Zone:	17
Code OB:		East83:	617204.00
Code OB Desc:		North83:	4858249.00
Open Hole:		Org CS:	UTM83
Cluster Kind:		UTMRC:	4
Date Completed:	12-Mar-2014 00:00:00	UTMRC Desc:	margin of error : 30 m - 100 m
Remarks:		Location Method:	wwr
Loc Method Desc:	on Water Well Record		
Elevrc Desc:			
Location Source Date:			
Improvement Location Source:			
Improvement Location Method:			
Source Revision Comment:			
Supplier Comment:			

Links

Map Key	Number of Records	Direction/ Distance (m)	Elev/Diff (m)	Site	DB
Bore Hole ID:	1004725909			Tag No: A118029	
Depth M:				Contractor: 7215	
Year Completed:	2014			Path:	
Well Completed Dt:	2014/03/12			Latitude: 43.8680265359785	
Audit No:	C25475			Longitude: -79.5413674186461	

128 1 of 1 **ENE/74.7** **287.8 / 21.35** **18 CRESTBANK COURT
MAPLE ON L6A 0B2** **HINC**

External File Num: FS INC 0709-05435
Fuel Occurrence Type: Pipeline Strike
Date of Occurrence: 9/12/2007
Fuel Type Involved: Natural Gas
Status Desc: Completed - Causal Analysis(End)
Job Type Desc: Incident/Near-Miss Occurrence (FS)
Oper. Type Involved: Construction Site (pipeline strike)
Service Interruptions: Yes
Property Damage: No
Fuel Life Cycle Stage: Transmission, Distribution and Transportation
Root Cause: Root Cause: Equipment/Material/Component:No Procedures:No Maintenance:No Design:No Training:No Management:No Human Factors:Yes

Reported Details:
Fuel Category: Gaseous Fuel
Occurrence Type: Incident
Affiliation: Industry Stakeholder (Licensee/Registration/Certificate Holder, Facility Owner, etc.)
County Name: York
Approx. Quant. Rel:
Nearby body of water:
Enter Drainage Syst.:
Approx. Quant. Unit:
Environmental Impact:

129 1 of 1 **SE/75.0** **261.4 / -5.03** **lot 25 con 4
ON** **WWIS**

Well ID: 6925062 **Flowing (Y/N):**
Construction Date: **Flow Rate:**
Use 1st: Not Used **Data Entry Status:**
Use 2nd: **Data Src:** 1
Final Well Status: Abandoned-Other **Date Received:** 13-Oct-1999 00:00:00
Water Type: **Selected Flag:** TRUE
Casing Material: **Abandonment Rec:**
Audit No: 198191 **Contractor:** 1663
Tag: **Form Version:** 1
Constructn Method: **Owner:**
Elevation (m): **County:** YORK
Elevatn Reliabilty: **Lot:** 025
Depth to Bedrock: **Concession:** 04
Well Depth: **Concession Name:** CON
Overburden/Bedrock: **Easting NAD83:**
Pump Rate: **Northing NAD83:**
Static Water Level: **Zone:**
Clear/Cloudy: **UTM Reliability:**
Municipality: VAUGHAN TOWN (VAUGHAN TWP)
Site Info:

PDF URL (Map): https://d2khazk8e83rdv.cloudfront.net/moe_mapping/downloads/2Water/Wells_pdfs/692\6925062.pdf

Additional Detail(s) (Map)

Well Completed Date: 1999/03/31

Map Key	Number of Records	Direction/ Distance (m)	Elev/Diff (m)	Site	DB
Year Completed:		1999			
Depth (m):		35.9664			
Latitude:		43.8720869709836			
Longitude:		-79.520346679714			
Path:		692\6925062.pdf			

Bore Hole Information

Bore Hole ID:	10515340	Elevation:	
DP2BR:		Elevrc:	
Spatial Status:		Zone:	17
Code OB:		East83:	618885.00
Code OB Desc:		North83:	4858730.00
Open Hole:		Org CS:	
Cluster Kind:		UTMRC:	4
Date Completed:	31-Mar-1999 00:00:00	UTMRC Desc:	margin of error : 30 m - 100 m
Remarks:		Location Method:	gps
Loc Method Desc:	from gps		
Elevrc Desc:			
Location Source Date:			
Improvement Location Source:			
Improvement Location Method:			
Source Revision Comment:			
Supplier Comment:			

Overburden and Bedrock

Materials Interval

Formation ID:	932826586
Layer:	2
Color:	5
General Color:	YELLOW
Mat1:	00
Most Common Material:	UNKNOWN TYPE
Mat2:	
Mat2 Desc:	
Mat3:	
Mat3 Desc:	
Formation Top Depth:	5.0
Formation End Depth:	20.0
Formation End Depth UOM:	ft

Overburden and Bedrock

Materials Interval

Formation ID:	932826587
Layer:	3
Color:	6
General Color:	BROWN
Mat1:	05
Most Common Material:	CLAY
Mat2:	81
Mat2 Desc:	SANDY
Mat3:	
Mat3 Desc:	
Formation Top Depth:	20.0
Formation End Depth:	109.0
Formation End Depth UOM:	ft

Overburden and Bedrock

Materials Interval

Map Key	Number of Records	Direction/ Distance (m)	Elev/Diff (m)	Site	
Formation ID:		932826588			
Layer:		4			
Color:		5			
General Color:		YELLOW			
Mat1:		00			
Most Common Material:		UNKNOWN TYPE			
Mat2:					
Mat2 Desc:					
Mat3:					
Mat3 Desc:					
Formation Top Depth:		109.0			
Formation End Depth:		118.0			
Formation End Depth UOM:		ft			

Overburden and Bedrock
Materials Interval

Formation ID:	932826585
Layer:	1
Color:	6
General Color:	BROWN
Mat1:	05
Most Common Material:	CLAY
Mat2:	
Mat2 Desc:	
Mat3:	
Mat3 Desc:	
Formation Top Depth:	0.0
Formation End Depth:	5.0
Formation End Depth UOM:	ft

Method of Construction & Well
Use

Method Construction ID:	966925062
Method Construction Code:	B
Method Construction:	Other Method
Other Method Construction:	

Pipe Information

Pipe ID:	11063910
Casing No:	1
Comment:	
Alt Name:	

Links

Bore Hole ID:	10515340	Tag No:	
Depth M:	35.9664	Contractor:	1663
Year Completed:	1999	Path:	692\6925062.pdf
Well Completed Dt:	1999/03/31	Latitude:	43.8720869709836
Audit No:	198191	Longitude:	-79.520346679714

130	1 of 2	ENE/76.6	292.8 / 26.35	Maple Dump '03	ANDR
				Maple ON L6A 1	

Legal Description:	Vaughan Con 3 WYS Lot 26 e pt
Location Description:	
Municipality:	Vaughan Town
Current Municipality:	Vaughan City

Map Key	Number of Records	Direction/ Distance (m)	Elev/Diff (m)	Site	DB
RM:		York Region			
Facility:		Dump			
Date Active:		1973			
Date Begun:					
Date Complete:		Sep 30 1973			
Area (Ha):					
Landfill Type:					
Group Name:					
Operated By:					
Serial:		MOEE a230603			
NTS:		30M13			
Diameter (m):					
Historical Summary:					
Maple Dump A230603 MOEE 1994 Vaughan Con 3 WYS lot 26e pt cited as a closed waste disposal site (Ontario Ministry of the Environment [1994] Waste disposal site inventory, [Toronto]: Ontario Environment, 1994., i, 196 pp., maps, ISBN 0772984093: 123).					
Waste Type:					
UTM X Nad 27:		619000			
UTM Y Nad 27:		4859825			
UTM Zone:		17			

<u>130</u>	2 of 2	ENE/76.6	292.8 / 26.35	Maple Dump '06	ANDR
				Maple ON L6A 1	
Legal Description:		Vaughan Con 3 WYS Lots 21-28 ex. 26			
Location Description:					
Municipality:		Vaughan Town			
Current Municipality:		Vaughan City			
RM:		York Region			
Facility:		Dump			
Date Active:		1978			
Date Begun:					
Date Complete:		May 31 1978			
Area (Ha):					
Landfill Type:		Sanitary landfill			
Group Name:					
Operated By:					
Serial:		MOEE a230606			
NTS:		30M13			
Diameter (m):					
Historical Summary:					
Maple Dump A230606 MOEE 1994 Vaughan Con 3 WYS lots 21-28 ex. 26 cited as a closed waste disposal site (Ontario Ministry of the Environment [1994] Waste disposal site inventory, [Toronto]: Ontario Environment, 1994., i, 196 pp., maps, ISBN 0772984093: 123).					
Waste Type:					
UTM X Nad 27:		619000			
UTM Y Nad 27:		4859825			
UTM Zone:		17			

<u>131</u>	1 of 1	SE/78.7	256.7 / -9.73	lot 25 con 4 ON	WWIS
Well ID:		6923907		Flowing (Y/N):	
Construction Date:				Flow Rate:	
Use 1st:		Not Used		Data Entry Status:	
Use 2nd:				Data Src:	
Final Well Status:		Abandoned-Other		Date Received:	
				1	
				17-Jun-1997 00:00:00	

Map Key	Number of Records	Direction/ Distance (m)	Elev/Diff (m)	Site	
Water Type:				Selected Flag:	TRUE
Casing Material:				Abandonment Rec:	
Audit No:	166681			Contractor:	3108
Tag:				Form Version:	1
Constructn Method:				Owner:	
Elevation (m):				County:	YORK
Elevatn Reliabilty:				Lot:	025
Depth to Bedrock:				Concession:	04
Well Depth:				Concession Name:	CON
Overburden/Bedrock:				Easting NAD83:	
Pump Rate:				Northing NAD83:	
Static Water Level:				Zone:	
Clear/Cloudy:				UTM Reliability:	
Municipality:		VAUGHAN TOWN (VAUGHAN TWP)			
Site Info:					
PDF URL (Map):		https://d2khazk8e83rdv.cloudfront.net/moe_mapping/downloads/2Water/Wells_pdfs/692\6923907.pdf			
<u>Additional Detail(s) (Map)</u>					
Well Completed Date:		1997/04/01			
Year Completed:		1997			
Depth (m):		9.144			
Latitude:		43.8714047417512			
Longitude:		-79.5232883331787			
Path:		692\6923907.pdf			
<u>Bore Hole Information</u>					
Bore Hole ID:	10514208			Elevation:	
DP2BR:				Elevrc:	
Spatial Status:				Zone:	17
Code OB:				East83:	618650.00
Code OB Desc:				North83:	4858650.00
Open Hole:				Org CS:	
Cluster Kind:				UTMRC:	4
Date Completed:	01-Apr-1997 00:00:00			UTMRC Desc:	margin of error : 30 m - 100 m
Remarks:				Location Method:	gps
Loc Method Desc:		from gps			
Elevrc Desc:					
Location Source Date:					
Improvement Location Source:					
Improvement Location Method:					
Source Revision Comment:					
Supplier Comment:					
<u>Overburden and Bedrock</u>					
<u>Materials Interval</u>					
Formation ID:	932821737				
Layer:	1				
Color:					
General Color:					
Mat1:	23				
Most Common Material:	PREVIOUSLY DUG				
Mat2:					
Mat2 Desc:					
Mat3:					
Mat3 Desc:					
Formation Top Depth:	0.0				
Formation End Depth:	30.0				
Formation End Depth UOM:	ft				

Map Key	Number of Records	Direction/ Distance (m)	Elev/Diff (m)	Site
---------	-------------------	----------------------------	------------------	------

Annular Space/Abandonment
Sealing Record

Plug ID: 933217161
 Layer: 2
 Plug From: 10.0
 Plug To: 30.0
 Plug Depth UOM: ft

Annular Space/Abandonment
Sealing Record

Plug ID: 933217162
 Layer: 3
 Plug From: 29.0
 Plug To: 30.0
 Plug Depth UOM: ft

Annular Space/Abandonment
Sealing Record

Plug ID: 933217160
 Layer: 1
 Plug From: 0.0
 Plug To: 10.0
 Plug Depth UOM: ft

Method of Construction & Well
Use

Method Construction ID: 966923907
 Method Construction Code: B
 Method Construction: Other Method
 Other Method Construction:

Pipe Information

Pipe ID: 11062778
 Casing No: 1
 Comment:
 Alt Name:

Construction Record - Casing

Casing ID: 930828597
 Layer: 1
 Material: 3
 Open Hole or Material: CONCRETE
 Depth From:
 Depth To: 30.0
 Casing Diameter: 30.0
 Casing Diameter UOM: inch
 Casing Depth UOM: ft

Results of Well Yield Testing

Pumping Test Method Desc:
 Pump Test ID: 996923907
 Pump Set At:
 Static Level: 10.0

Map Key	Number of Records	Direction/ Distance (m)	Elev/Diff (m)	Site	
Final Level After Pumping:					
Recommended Pump Depth:					
Pumping Rate:					
Flowing Rate:					
Recommended Pump Rate:					
Levels UOM:		ft			
Rate UOM:		GPM			
Water State After Test Code:					
Water State After Test:					
Pumping Test Method:					
Pumping Duration HR:					
Pumping Duration MIN:					
Flowing:		No			

Links

Bore Hole ID:	10514208	Tag No:	3108
Depth M:	9.144	Contractor:	692\6923907.pdf
Year Completed:	1997	Path:	43.8714047417512
Well Completed Dt:	1997/04/01	Latitude:	-79.5232883331787
Audit No:	166681	Longitude:	

132	1 of 1	ENE/81.4	292.8 / 26.35	ON	BORE
Borehole ID:	590062	Inclin FLG:	No		
OGF ID:	215500657	SP Status:	Initial Entry		
Status:	Unknown	Surv Elev:	No		
Type:	Outcrop	Piezometer:	No		
Use:		Primary Name:	OGS-OLW-62-742		
Completion Date:		Municipality:			
Static Water Level:		Lot:			
Primary Water Use:		Township:			
Sec. Water Use:		Latitude DD:	43.884154		
Total Depth m:	1.1	Longitude DD:	-79.518467		
Depth Ref:	Ground Surface	UTM Zone:	17		
Depth Elev:		Easting:	619012		
Drill Method:		Northing:	4860073		
Orig Ground Elev m:	293	Location Accuracy:			
Elev Reliabil Note:		Accuracy:	Not Applicable		
DEM Ground Elev m:	293				
Concession:					
Location D:					
Survey D:					
Comments:					

Borehole Geology Stratum

Geology Stratum ID:	218340153	Mat Consistency:	
Top Depth:	0	Material Moisture:	
Bottom Depth:	1.1	Material Texture:	
Material Color:		Non Geo Mat Type:	
Material 1:	Till	Geologic Formation:	
Material 2:	Silt	Geologic Group:	
Material 3:	Sand	Geologic Period:	
Material 4:		Depositional Gen:	
Gsc Material Description:			
Stratum Description:	Di si sa **Note: Many records provided by the department have a truncated [Stratum Description] field.		

Source

Source Type:	Data Survey	Source Appl:	Spatial/Tabular
---------------------	-------------	---------------------	-----------------

Map Key	Number of Records	Direction/ Distance (m)	Elev/Diff (m)	Site	
Source Orig:	Ontario Geological Survey			Source Iden:	6
Source Date:	Varies to 2004			Scale or Res:	1:50,000
Confidence:	H			Horizontal:	NAD83
Observatio:				Verticalda:	Mean Average Sea Level
Source Name:	Ontario Geological Survey Fieldwork Mapping				
Source Details:	YPTD Master Database A: -1006098357				
Confiden 1:	Location taken from OGS 1:50,000 maps by CAMC staff or consultants.				

Source List

Source Identifier:	6			Horizontal Datum:	NAD83
Source Type:	Data Survey			Vertical Datum:	Mean Average Sea Level
Source Date:	Varies to 2004			Projection Name:	Universal Transvers Mercator
Scale or Resolution:	1:50,000				
Source Name:	Ontario Geological Survey Fieldwork Mapping				
Source Originators:	Ontario Geological Survey				

133 1 of 1 **ENE/83.2** **287.8 / 21.38** **20 CRESTBANK COURT** **HINC**
MAPLE ON L6A 0B2

External File Num:	FS INC 0612-04248				
Fuel Occurrence Type:	Pipeline Strike				
Date of Occurrence:	10/18/2006				
Fuel Type Involved:	Natural Gas				
Status Desc:	Completed - Causal Analysis(End)				
Job Type Desc:	Incident/Near-Miss Occurrence (FS)				
Oper. Type Involved:	Construction Site (pipeline strike)				
Service Interruptions:	No				
Property Damage:	Yes				
Fuel Life Cycle Stage:	Transmission, Distribution and Transportation				
Root Cause:	Root Cause: Equipment/Material/Component:No Procedures:Yes Maintenance:No Design:No Training:No Management:No Human Factors:No				

Reported Details:					
Fuel Category:	Gaseous Fuel				
Occurrence Type:	Incident				
Affiliation:	Industry Stakeholder (Licensee/Registration/Certificate Holder, Facility Owner, etc.)				
County Name:	York				
Approx. Quant. Rel:					
Nearby body of water:					
Enter Drainage Syst.:					
Approx. Quant. Unit:					
Environmental Impact:					

134 1 of 1 **E/83.6** **285.0 / 18.60** **10911 KEELE STREET lot 27 con 3** **WWIS**
MAPLE ON

Well ID:	7300082			Flowing (Y/N):	
Construction Date:				Flow Rate:	
Use 1st:				Data Entry Status:	
Use 2nd:				Data Src:	
Final Well Status:	Abandoned-Other			Date Received:	28-Nov-2017 00:00:00
Water Type:				Selected Flag:	TRUE
Casing Material:				Abandonment Rec:	Yes
Audit No:	Z271245			Contractor:	7147
Tag:	A223257			Form Version:	7
Constructn Method:				Owner:	
Elevation (m):				County:	YORK
Elevatn Reliabilty:				Lot:	027
Depth to Bedrock:				Concession:	03
Well Depth:				Concession Name:	CON
Overburden/Bedrock:				Easting NAD83:	
Pump Rate:				Northing NAD83:	

Map Key	Number of Records	Direction/ Distance (m)	Elev/Diff (m)	Site	
Static Water Level: Clear/Cloudy: Municipality: Site Info:				Zone: UTM Reliability:	
		VAUGHAN TOWN (VAUGHAN TWP)			
PDF URL (Map):					
<u>Additional Detail(s) (Map)</u>					
Well Completed Date:		2017/11/01			
Year Completed:		2017			
Depth (m):					
Latitude:		43.8793585944206			
Longitude:		-79.5173162238021			
Path:					
<u>Bore Hole Information</u>					
Bore Hole ID:	1006827951			Elevation:	
DP2BR:				Elevrc:	
Spatial Status:				Zone:	17
Code OB:				East83:	619114.00
Code OB Desc:				North83:	4859542.00
Open Hole:				Org CS:	UTM83
Cluster Kind:				UTMRC:	4
Date Completed:	01-Nov-2017 00:00:00			UTMRC Desc:	margin of error : 30 m - 100 m
Remarks:				Location Method:	wwr
Loc Method Desc:	on Water Well Record				
Elevrc Desc:					
Location Source Date:					
Improvement Location Source:					
Improvement Location Method:					
Source Revision Comment:					
Supplier Comment:					
<u>Overburden and Bedrock</u>					
<u>Materials Interval</u>					
Formation ID:	1007058972				
Layer:					
Color:					
General Color:					
Mat1:					
Most Common Material:					
Mat2:					
Mat2 Desc:					
Mat3:					
Mat3 Desc:					
Formation Top Depth:					
Formation End Depth:					
Formation End Depth UOM:	m				
<u>Annular Space/Abandonment</u>					
<u>Sealing Record</u>					
Plug ID:	1007058978				
Layer:	1				
Plug From:					
Plug To:					
Plug Depth UOM:	m				
<u>Annular Space/Abandonment</u>					

Map Key	Number of Records	Direction/ Distance (m)	Elev/Diff (m)	Site	DB
<u>Sealing Record</u>					
Plug ID:		1007058980			
Layer:		2			
Plug From:					
Plug To:		6.099999904632568			
Plug Depth UOM:		m			
<u>Annular Space/Abandonment Sealing Record</u>					
Plug ID:		1007058979			
Layer:		1			
Plug From:		0.0			
Plug To:		6.099999904632568			
Plug Depth UOM:		m			
<u>Method of Construction & Well Use</u>					
Method Construction ID:		1007058977			
Method Construction Code:					
Method Construction:					
Other Method Construction:					
<u>Pipe Information</u>					
Pipe ID:		1007058971			
Casing No:		0			
Comment:					
Alt Name:					
<u>Construction Record - Casing</u>					
Casing ID:		1007058975			
Layer:		1			
Material:		5			
Open Hole or Material:		PLASTIC			
Depth From:		0.0			
Depth To:		3.0999999046325684			
Casing Diameter:		5.0			
Casing Diameter UOM:		cm			
Casing Depth UOM:		m			
<u>Construction Record - Screen</u>					
Screen ID:		1007058976			
Layer:		1			
Slot:					
Screen Top Depth:		3.0999999046325684			
Screen End Depth:		6.099999904632568			
Screen Material:		5			
Screen Depth UOM:		m			
Screen Diameter UOM:		cm			
Screen Diameter:		6.300000190734863			
<u>Water Details</u>					
Water ID:		1007058974			
Layer:					
Kind Code:					

Map Key	Number of Records	Direction/ Distance (m)	Elev/Diff (m)	Site	DB
Kind:					
Water Found Depth:					
Water Found Depth UOM:		m			
Hole Diameter					
Hole ID:		1007058973			
Diameter:					
Depth From:					
Depth To:					
Hole Depth UOM:		m			
Hole Diameter UOM:		cm			
Links					
Bore Hole ID:	1006827951			Tag No:	A223257
Depth M:				Contractor:	7147
Year Completed:	2017			Path:	730\7300082.pdf
Well Completed Dt:	2017/11/01			Latitude:	43.8793585944206
Audit No:	Z271245			Longitude:	-79.5173162238021

135	1 of 1	SW/83.9	252.7 / -13.70	ON	BORE
Borehole ID:	590439			Inclin FLG:	No
OGF ID:	215501034			SP Status:	Initial Entry
Status:	Unknown			Surv Elev:	No
Type:	Outcrop			Piezometer:	No
Use:				Primary Name:	OGS-OLW-62-258
Completion Date:				Municipality:	
Static Water Level:				Lot:	
Primary Water Use:				Township:	
Sec. Water Use:				Latitude DD:	43.868699
Total Depth m:	1.1			Longitude DD:	-79.541874
Depth Ref:	Ground Surface			UTM Zone:	17
Depth Elev:				Easting:	617162
Drill Method:				Northing:	4858323
Orig Ground Elev m:	253			Location Accuracy:	
Elev Reliabil Note:				Accuracy:	Not Applicable
DEM Ground Elev m:	252				
Concession:					
Location D:					
Survey D:					
Comments:					

Borehole Geology Stratum

Geology Stratum ID:	218339719			Mat Consistency:	
Top Depth:	0			Material Moisture:	
Bottom Depth:	1.1			Material Texture:	
Material Color:				Non Geo Mat Type:	
Material 1:	Peat			Geologic Formation:	
Material 2:				Geologic Group:	
Material 3:				Geologic Period:	
Material 4:				Depositional Gen:	
Gsc Material Description:	organic				
Stratum Description:	peat	**Note: Many records provided by the department have a truncated [Stratum Description] field.			

Source

Source Type:	Data Survey			Source Appl:	Spatial/Tabular
Source Orig:	Ontario Geological Survey			Source Iden:	6

Map Key	Number of Records	Direction/ Distance (m)	Elev/Diff (m)	Site	
Source Date:	Varies to 2004			Scale or Res:	1:50,000
Confidence:	H			Horizontal:	NAD83
Observatio:				Verticalda:	Mean Average Sea Level
Source Name:	Ontario Geological Survey Fieldwork Mapping				
Source Details:	YPDT Master Database A: 98314430				
Confiden 1:	Location taken from OGS 1:50,000 maps by CAMC staff or consultants.				
Source List					
Source Identifier:	6			Horizontal Datum:	NAD83
Source Type:	Data Survey			Vertical Datum:	Mean Average Sea Level
Source Date:	Varies to 2004			Projection Name:	Universal Transvers Mercator
Scale or Resolution:	1:50,000				
Source Name:	Ontario Geological Survey Fieldwork Mapping				
Source Originators:	Ontario Geological Survey				

<u>136</u>	<u>1 of 1</u>	<u>NNE/86.6</u>	<u>286.0 / 19.51</u>	<u>KIRBY ROAD lot 31 con 4 MAPLE ON</u>	<u>WWIS</u>
Well ID:	6929027			Flowing (Y/N):	
Construction Date:				Flow Rate:	
Use 1st:	Domestic			Data Entry Status:	
Use 2nd:	Irrigation			Data Src:	
Final Well Status:	Water Supply			Date Received:	24-Jun-2005 00:00:00
Water Type:				Selected Flag:	TRUE
Casing Material:				Abandonment Rec:	
Audit No:	Z24750			Contractor:	1663
Tag:	A013036			Form Version:	3
Constructn Method:				Owner:	
Elevation (m):				County:	YORK
Elevatn Reliabilty:				Lot:	031
Depth to Bedrock:				Concession:	04
Well Depth:				Concession Name:	
Overburden/Bedrock:				Easting NAD83:	
Pump Rate:				Northing NAD83:	
Static Water Level:				Zone:	
Clear/Cloudy:				UTM Reliability:	
Municipality:	VAUGHAN TOWN (VAUGHAN TWP)				
Site Info:					
PDF URL (Map):	https://d2khazk8e83rdv.cloudfront.net/moe_mapping/downloads/2Water/Wells_pdfs/692\6929027.pdf				

Additional Detail(s) (Map)

Well Completed Date:	2005/05/26
Year Completed:	2005
Depth (m):	48.4
Latitude:	43.8908241718137
Longitude:	-79.5287719904698
Path:	692\6929027.pdf

Bore Hole Information

Bore Hole ID:	11327996	Elevation:	
DP2BR:		Elevrc:	
Spatial Status:		Zone:	17
Code OB:		East83:	618171.00
Code OB Desc:		North83:	4860799.00
Open Hole:		Org CS:	UTM83
Cluster Kind:		UTMRC:	4
Date Completed:	26-May-2005 00:00:00	UTMRC Desc:	margin of error : 30 m - 100 m
Remarks:		Location Method:	wwr

Map Key	Number of Records	Direction/ Distance (m)	Elev/Diff (m)	Site	DB
Loc Method Desc:		on Water Well Record			
Elevrc Desc:					
Location Source Date:					
Improvement Location Source:					
Improvement Location Method:					
Source Revision Comment:					
Supplier Comment:					

**Overburden and Bedrock
Materials Interval**

Formation ID: 933037940
Layer: 7
Color: 2
General Color: GREY
Mat1: 09
Most Common Material: MEDIUM SAND
Mat2: 11
Mat2 Desc: GRAVEL
Mat3:
Mat3 Desc:
Formation Top Depth: 45.400001525878906
Formation End Depth: 48.400001525878906
Formation End Depth UOM: m

**Overburden and Bedrock
Materials Interval**

Formation ID: 933037934
Layer: 1
Color: 8
General Color: BLACK
Mat1: 02
Most Common Material: TOPSOIL
Mat2:
Mat2 Desc:
Mat3:
Mat3 Desc:
Formation Top Depth: 0.0
Formation End Depth: 0.30000001192092896
Formation End Depth UOM: m

**Overburden and Bedrock
Materials Interval**

Formation ID: 933037938
Layer: 5
Color: 2
General Color: GREY
Mat1: 05
Most Common Material: CLAY
Mat2: 05
Mat2 Desc: CLAY
Mat3:
Mat3 Desc:
Formation Top Depth: 23.700000762939453
Formation End Depth: 26.799999237060547
Formation End Depth UOM: m

**Overburden and Bedrock
Materials Interval**

Map Key	Number of Records	Direction/ Distance (m)	Elev/Diff (m)	Site
Formation ID: 933037935				
Layer: 2				
Color: 6				
General Color: BROWN				
Mat1: 05				
Most Common Material: CLAY				
Mat2: 28				
Mat2 Desc: SAND				
Mat3:				
Mat3 Desc:				
Formation Top Depth: 0.30000001192092896				
Formation End Depth: 3.6500000953674316				
Formation End Depth UOM: m				
<u>Overburden and Bedrock Materials Interval</u>				
Formation ID: 933037939				
Layer: 6				
Color: 6				
General Color: BROWN				
Mat1: 09				
Most Common Material: MEDIUM SAND				
Mat2: 08				
Mat2 Desc: FINE SAND				
Mat3:				
Mat3 Desc:				
Formation Top Depth: 26.799999237060547				
Formation End Depth: 45.400001525878906				
Formation End Depth UOM: m				
<u>Overburden and Bedrock Materials Interval</u>				
Formation ID: 933037936				
Layer: 3				
Color: 2				
General Color: GREY				
Mat1: 05				
Most Common Material: CLAY				
Mat2: 11				
Mat2 Desc: GRAVEL				
Mat3:				
Mat3 Desc:				
Formation Top Depth: 3.6500000953674316				
Formation End Depth: 20.399999618530273				
Formation End Depth UOM: m				
<u>Overburden and Bedrock Materials Interval</u>				
Formation ID: 933037937				
Layer: 4				
Color: 2				
General Color: GREY				
Mat1: 09				
Most Common Material: MEDIUM SAND				
Mat2:				
Mat2 Desc:				
Mat3:				
Mat3 Desc:				
Formation Top Depth: 20.399999618530273				
Formation End Depth: 23.700000762939453				

Map Key	Number of Records	Direction/ Distance (m)	Elev/Diff (m)	Site	DB
Formation End Depth UOM:		m			
<u>Annular Space/Abandonment Sealing Record</u>					
Plug ID:		933271292			
Layer:		1			
Plug From:		0.0			
Plug To:		6.0			
Plug Depth UOM:		m			
<u>Method of Construction & Well Use</u>					
Method Construction ID:		966929027			
Method Construction Code:		2			
Method Construction:		Rotary (Convent.)			
Other Method Construction:					
<u>Pipe Information</u>					
Pipe ID:		11342851			
Casing No:		1			
Comment:					
Alt Name:					
<u>Construction Record - Casing</u>					
Casing ID:		930872984			
Layer:		1			
Material:		1			
Open Hole or Material:		STEEL			
Depth From:		0.0			
Depth To:		46.0			
Casing Diameter:		15.800000190734863			
Casing Diameter UOM:		cm			
Casing Depth UOM:		m			
<u>Construction Record - Screen</u>					
Screen ID:		933413230			
Layer:		1			
Slot:		30			
Screen Top Depth:		46.0			
Screen End Depth:		48.400001525878906			
Screen Material:		1			
Screen Depth UOM:		m			
Screen Diameter UOM:		cm			
Screen Diameter:		15.0			
<u>Results of Well Yield Testing</u>					
Pumping Test Method Desc:		PUMP			
Pump Test ID:		11353298			
Pump Set At:					
Static Level:		24.700000762939453			
Final Level After Pumping:		25.100000381469727			
Recommended Pump Depth:		30.0			
Pumping Rate:		454.0			
Flowing Rate:					
Recommended Pump Rate:					

<i>Map Key</i>	<i>Number of Records</i>	<i>Direction/ Distance (m)</i>	<i>Elev/Diff (m)</i>	<i>Site</i>	<i>DB</i>
<i>Levels UOM:</i>			m		
<i>Rate UOM:</i>			LPM		
<i>Water State After Test Code:</i>			1		
<i>Water State After Test:</i>			CLEAR		
<i>Pumping Test Method:</i>			1		
<i>Pumping Duration HR:</i>			1		
<i>Pumping Duration MIN:</i>			0		
<i>Flowing:</i>					
<u><i>Draw Down & Recovery</i></u>					
<i>Pump Test Detail ID:</i>			11404742		
<i>Test Type:</i>			Recovery		
<i>Test Duration:</i>			15		
<i>Test Level:</i>			24.700000762939453		
<i>Test Level UOM:</i>			m		
<u><i>Draw Down & Recovery</i></u>					
<i>Pump Test Detail ID:</i>			11404743		
<i>Test Type:</i>			Draw Down		
<i>Test Duration:</i>			40		
<i>Test Level:</i>			25.100000381469727		
<i>Test Level UOM:</i>			m		
<u><i>Draw Down & Recovery</i></u>					
<i>Pump Test Detail ID:</i>			11404744		
<i>Test Type:</i>			Draw Down		
<i>Test Duration:</i>			30		
<i>Test Level:</i>			25.100000381469727		
<i>Test Level UOM:</i>			m		
<u><i>Draw Down & Recovery</i></u>					
<i>Pump Test Detail ID:</i>			11404745		
<i>Test Type:</i>			Draw Down		
<i>Test Duration:</i>			60		
<i>Test Level:</i>			25.100000381469727		
<i>Test Level UOM:</i>			m		
<u><i>Draw Down & Recovery</i></u>					
<i>Pump Test Detail ID:</i>			11404740		
<i>Test Type:</i>			Draw Down		
<i>Test Duration:</i>			15		
<i>Test Level:</i>			25.100000381469727		
<i>Test Level UOM:</i>			m		
<u><i>Draw Down & Recovery</i></u>					
<i>Pump Test Detail ID:</i>			11404741		
<i>Test Type:</i>			Recovery		
<i>Test Duration:</i>			1		
<i>Test Level:</i>			25.100000381469727		
<i>Test Level UOM:</i>			m		
<u><i>Water Details</i></u>					
<i>Water ID:</i>			934061338		

Map Key	Number of Records	Direction/ Distance (m)	Elev/Diff (m)	Site	
Layer:			1		
Kind Code:			1		
Kind:			FRESH		
Water Found Depth:			40.0		
Water Found Depth UOM:			m		

Links

Bore Hole ID:	11327996	Tag No:	A013036
Depth M:	48.4	Contractor:	1663
Year Completed:	2005	Path:	692\6929027.pdf
Well Completed Dt:	2005/05/26	Latitude:	43.8908241718137
Audit No:	Z24750	Longitude:	-79.5287719904698

137 1 of 1 WSW/89.0 259.5 / -6.96 ON WWIS

Well ID:	7389039	Flowing (Y/N):	
Construction Date:		Flow Rate:	
Use 1st:		Data Entry Status:	Yes
Use 2nd:		Data Src:	
Final Well Status:		Date Received:	09-Jun-2021 00:00:00
Water Type:		Selected Flag:	TRUE
Casing Material:		Abandonment Rec:	
Audit No:	C49899	Contractor:	7230
Tag:	A297495	Form Version:	8
Constructn Method:		Owner:	
Elevation (m):		County:	YORK
Elevatn Reliability:		Lot:	
Depth to Bedrock:		Concession:	
Well Depth:		Concession Name:	
Overburden/Bedrock:		Easting NAD83:	
Pump Rate:		Northing NAD83:	
Static Water Level:		Zone:	
Clear/Cloudy:		UTM Reliability:	
Municipality:	VAUGHAN TOWN (VAUGHAN TWP)		
Site Info:			

Bore Hole Information

Bore Hole ID:	1008672626	Elevation:	
DP2BR:		Elevrc:	
Spatial Status:		Zone:	17
Code OB:		East83:	617066.00
Code OB Desc:		North83:	4858762.00
Open Hole:		Org CS:	UTM83
Cluster Kind:		UTMRC:	4
Date Completed:	05-Jan-2021 00:00:00	UTMRC Desc:	margin of error : 30 m - 100 m
Remarks:		Location Method:	wwr
Loc Method Desc:	on Water Well Record		
Elevrc Desc:			
Location Source Date:			
Improvement Location Source:			
Improvement Location Method:			
Source Revision Comment:			
Supplier Comment:			

Links

Bore Hole ID:	1008672626	Tag No:	A297495
Depth M:		Contractor:	7230
Year Completed:	2021	Path:	

Map Key	Number of Records	Direction/ Distance (m)	Elev/Diff (m)	Site	DB
Well Completed Dt:	2021/01/05			Latitude:	43.8726658513103
Audit No:	C49899			Longitude:	-79.5429718083226

<u>138</u>	1 of 1	NE/90.3	302.1 / 35.62	11399 KEELE STREET MAPLE ON L6A 4E1	HINC
External File Num:		FS INC 0801-00516			
Fuel Occurrence Type:		Pipeline Strike			
Date of Occurrence:		1/16/2008			
Fuel Type Involved:		Natural Gas			
Status Desc:		Completed - Causal Analysis(End)			
Job Type Desc:		Incident/Near-Miss Occurrence (FS)			
Oper. Type Involved:		Construction Site (pipeline strike)			
Service Interruptions:		Yes			
Property Damage:		No			
Fuel Life Cycle Stage:		Transmission, Distribution and Transportation			
Root Cause:		Root Cause: Equipment/Material/Component:No Procedures:No Maintenance:No Design:No Training:No Management:No Human Factors:Yes			
Reported Details:					
Fuel Category:		Gaseous Fuel			
Occurrence Type:		Incident			
Affiliation:		Industry Stakeholder (Licensee/Registration/Certificate Holder, Facility Owner, etc.)			
County Name:		York			
Approx. Quant. Rel:					
Nearby body of water:					
Enter Drainage Syst.:					
Approx. Quant. Unit:					
Environmental Impact:					

<u>139</u>	1 of 1	ESE/92.6	272.8 / 6.39	lot 26 con 3 ON	WWIS
Well ID:		7232578		Flowing (Y/N):	
Construction Date:				Flow Rate:	
Use 1st:				Data Entry Status: Yes	
Use 2nd:				Data Src:	
Final Well Status:				Date Received: 27-Nov-2014 00:00:00	
Water Type:				Selected Flag: TRUE	
Casing Material:				Abandonment Rec:	
Audit No:		C26365		Contractor: 6946	
Tag:		A175097		Form Version: 8	
Constructn Method:				Owner:	
Elevation (m):				County: YORK	
Elevatn Reliability:				Lot: 026	
Depth to Bedrock:				Concession: 03	
Well Depth:				Concession Name: CON	
Overburden/Bedrock:				Easting NAD83:	
Pump Rate:				Northing NAD83:	
Static Water Level:				Zone:	
Clear/Cloudy:				UTM Reliability:	
Municipality:		VAUGHAN TOWN (VAUGHAN TWP)			
Site Info:					

PDF URL (Map):

Additional Detail(s) (Map)

Well Completed Date:	2014/11/03
Year Completed:	2014
Depth (m):	
Latitude:	43.8758645089272
Longitude:	-79.5165689483524

Map Key	Number of Records	Direction/ Distance (m)	Elev/Diff (m)	Site	DB
Path:					
<u>Bore Hole Information</u>					
Bore Hole ID:	1005240797			Elevation:	
DP2BR:				Elevrc:	
Spatial Status:				Zone:	17
Code OB:				East83:	619181.00
Code OB Desc:				North83:	4859155.00
Open Hole:				Org CS:	UTM83
Cluster Kind:				UTMRC:	4
Date Completed:	03-Nov-2014 00:00:00			UTMRC Desc:	margin of error : 30 m - 100 m
Remarks:				Location Method:	wwr
Loc Method Desc:		on Water Well Record			
Elevrc Desc:					
Location Source Date:					
Improvement Location Source:					
Improvement Location Method:					
Source Revision Comment:					
Supplier Comment:					
<u>Links</u>					
Bore Hole ID:	1005240797			Tag No:	A175097
Depth M:				Contractor:	6946
Year Completed:	2014			Path:	
Well Completed Dt:	2014/11/03			Latitude:	43.8758645089272
Audit No:	C26365			Longitude:	-79.5165689483524
140	1 of 1	NW/97.7	275.3 / 8.84	lot 31 con 4 ON	WWIS
Well ID:	6913971			Flowing (Y/N):	
Construction Date:				Flow Rate:	
Use 1st:	Domestic			Data Entry Status:	
Use 2nd:	0			Data Src:	1
Final Well Status:	Water Supply			Date Received:	07-Jun-1977 00:00:00
Water Type:				Selected Flag:	TRUE
Casing Material:				Abandonment Rec:	
Audit No:				Contractor:	3108
Tag:				Form Version:	1
Constructn Method:				Owner:	
Elevation (m):				County:	YORK
Elevatn Reliability:				Lot:	031
Depth to Bedrock:				Concession:	04
Well Depth:				Concession Name:	CON
Overburden/Bedrock:				Easting NAD83:	
Pump Rate:				Northing NAD83:	
Static Water Level:				Zone:	
Clear/Cloudy:				UTM Reliability:	
Municipality:		VAUGHAN TOWN (VAUGHAN TWP)			
Site Info:					
PDF URL (Map):		https://d2khazk8e83rdv.cloudfront.net/moe_mapping/downloads/2Water/Wells_pdfs/691\6913971.pdf			
<u>Additional Detail(s) (Map)</u>					
Well Completed Date:	1977/04/26				
Year Completed:	1977				
Depth (m):	28.956				
Latitude:	43.888484672015				
Longitude:	-79.5401137212063				

Map Key	Number of Records	Direction/ Distance (m)	Elev/Diff (m)	Site
---------	-------------------	-------------------------	---------------	------

Path: 691\6913971.pdf

Bore Hole Information

Bore Hole ID:	10504548	Elevation:	
DP2BR:		Elevrc:	
Spatial Status:		Zone:	17
Code OB:		East83:	617264.60
Code OB Desc:		North83:	4860523.00
Open Hole:		Org CS:	
Cluster Kind:		UTMRC:	5
Date Completed:	26-Apr-1977 00:00:00	UTMRC Desc:	margin of error : 100 m - 300 m
Remarks:		Location Method:	p5
Loc Method Desc:	Original Pre1985 UTM Rel Code 5: margin of error : 100 m - 300 m		
Elevrc Desc:			
Location Source Date:			
Improvement Location Source:			
Improvement Location Method:			
Source Revision Comment:			
Supplier Comment:			

Overburden and Bedrock

Materials Interval

Formation ID:	932768049
Layer:	5
Color:	6
General Color:	BROWN
Mat1:	28
Most Common Material:	SAND
Mat2:	
Mat2 Desc:	
Mat3:	
Mat3 Desc:	
Formation Top Depth:	91.0
Formation End Depth:	95.0
Formation End Depth UOM:	ft

Overburden and Bedrock

Materials Interval

Formation ID:	932768045
Layer:	1
Color:	8
General Color:	BLACK
Mat1:	02
Most Common Material:	TOPSOIL
Mat2:	
Mat2 Desc:	
Mat3:	
Mat3 Desc:	
Formation Top Depth:	0.0
Formation End Depth:	3.0
Formation End Depth UOM:	ft

Overburden and Bedrock

Materials Interval

Formation ID:	932768048
Layer:	4
Color:	2
General Color:	GREY

Map Key	Number of Records	Direction/ Distance (m)	Elev/Diff (m)	Site
Mat1:		05		
Most Common Material:		CLAY		
Mat2:		81		
Mat2 Desc:		SANDY		
Mat3:				
Mat3 Desc:				
Formation Top Depth:		66.0		
Formation End Depth:		91.0		
Formation End Depth UOM:		ft		
<u>Overburden and Bedrock Materials Interval</u>				
Formation ID:		932768047		
Layer:		3		
Color:		6		
General Color:		BROWN		
Mat1:		05		
Most Common Material:		CLAY		
Mat2:		72		
Mat2 Desc:		GRAVELLY		
Mat3:				
Mat3 Desc:				
Formation Top Depth:		18.0		
Formation End Depth:		66.0		
Formation End Depth UOM:		ft		
<u>Overburden and Bedrock Materials Interval</u>				
Formation ID:		932768046		
Layer:		2		
Color:		6		
General Color:		BROWN		
Mat1:		05		
Most Common Material:		CLAY		
Mat2:		81		
Mat2 Desc:		SANDY		
Mat3:				
Mat3 Desc:				
Formation Top Depth:		3.0		
Formation End Depth:		18.0		
Formation End Depth UOM:		ft		
<u>Method of Construction & Well Use</u>				
Method Construction ID:		966913971		
Method Construction Code:		2		
Method Construction:		Rotary (Convent.)		
Other Method Construction:				
<u>Pipe Information</u>				
Pipe ID:		11053118		
Casing No:		1		
Comment:				
Alt Name:				
<u>Construction Record - Casing</u>				
Casing ID:		930817581		

Map Key	Number of Records	Direction/ Distance (m)	Elev/Diff (m)	Site
Layer:	1			
Material:	1			
Open Hole or Material:		STEEL		
Depth From:				
Depth To:		91.0		
Casing Diameter:		6.0		
Casing Diameter UOM:		inch		
Casing Depth UOM:		ft		

Construction Record - Screen

Screen ID:	933392900
Layer:	1
Slot:	014
Screen Top Depth:	92.0
Screen End Depth:	95.0
Screen Material:	
Screen Depth UOM:	ft
Screen Diameter UOM:	inch
Screen Diameter:	6.0

Results of Well Yield Testing

Pumping Test Method Desc:	PUMP
Pump Test ID:	996913971
Pump Set At:	
Static Level:	53.0
Final Level After Pumping:	90.0
Recommended Pump Depth:	94.0
Pumping Rate:	15.0
Flowing Rate:	
Recommended Pump Rate:	7.0
Levels UOM:	ft
Rate UOM:	GPM
Water State After Test Code:	1
Water State After Test:	CLEAR
Pumping Test Method:	1
Pumping Duration HR:	2
Pumping Duration MIN:	0
Flowing:	No

Water Details

Water ID:	933997131
Layer:	1
Kind Code:	5
Kind:	Not stated
Water Found Depth:	91.0
Water Found Depth UOM:	ft

Links

Bore Hole ID:	10504548	Tag No:	
Depth M:	28.956	Contractor:	3108
Year Completed:	1977	Path:	691\6913971.pdf
Well Completed Dt:	1977/04/26	Latitude:	43.888484672015
Audit No:		Longitude:	-79.5401137212063

<u>141</u>	1 of 1	WSW/98.6	261.0 / -5.47	10980 JANE ST. VAUGHAN ON	WWIS
Well ID:	6929126	Flowing (Y/N):			

Map Key	Number of Records	Direction/ Distance (m)	Elev/Diff (m)	Site	
Construction Date:				Flow Rate:	
Use 1st:	Not Used			Data Entry Status:	
Use 2nd:				Data Src:	
Final Well Status:	Observation Wells			Date Received:	15-Jul-2005 00:00:00
Water Type:				Selected Flag:	TRUE
Casing Material:				Abandonment Rec:	
Audit No:	Z05306			Contractor:	6032
Tag:	A005294			Form Version:	3
Constructn Method:				Owner:	
Elevation (m):				County:	YORK
Elevatn Reliabilty:				Lot:	
Depth to Bedrock:				Concession:	
Well Depth:				Concession Name:	
Overburden/Bedrock:				Easting NAD83:	
Pump Rate:				Northing NAD83:	
Static Water Level:				Zone:	
Clear/Cloudy:				UTM Reliability:	
Municipality:		VAUGHAN TOWN (VAUGHAN TWP)			
Site Info:					
PDF URL (Map):				https://d2khazk8e83rdv.cloudfront.net/moe_mapping/downloads/2Water/Wells_pdfs/692\6929126.pdf	

Additional Detail(s) (Map)

Well Completed Date: 2005/06/03
Year Completed: 2005
Depth (m): 7.77
Latitude: 43.8748800881696
Longitude: -79.5436273019509
Path: 692\6929126.pdf

Bore Hole Information

Bore Hole ID:	11328095	Elevation:	
DP2BR:		Elevrc:	
Spatial Status:		Zone:	17
Code OB:		East83:	617009.00
Code OB Desc:		North83:	4859007.00
Open Hole:		Org CS:	UTM83
Cluster Kind:		UTMRC:	4
Date Completed:	03-Jun-2005 00:00:00	UTMRC Desc:	margin of error : 30 m - 100 m
Remarks:		Location Method:	wwr
Loc Method Desc:	on Water Well Record		
Elevrc Desc:			
Location Source Date:			
Improvement Location Source:			
Improvement Location Method:			
Source Revision Comment:			
Supplier Comment:			

Overburden and Bedrock
Materials Interval

Formation ID: 933038217
Layer: 1
Color: 6
General Color: BROWN
Mat1: 05
Most Common Material: CLAY
Mat2: 28
Mat2 Desc: SAND
Mat3:
Mat3 Desc:

Map Key	Number of Records	Direction/ Distance (m)	Elev/Diff (m)	Site
---------	-------------------	----------------------------	------------------	------

Formation Top Depth:		0.0		
Formation End Depth:		7.769999980926514		
Formation End Depth UOM:		m		

Annular Space/Abandonment
Sealing Record

Plug ID:		933272591		
Layer:		1		
Plug From:		0.0		
Plug To:		0.46000000834465027		
Plug Depth UOM:		m		

Annular Space/Abandonment
Sealing Record

Plug ID:		933272592		
Layer:		2		
Plug From:		1.2200000286102295		
Plug To:		5.489999771118164		
Plug Depth UOM:		m		

Method of Construction & Well
Use

Method Construction ID:		966929126		
Method Construction Code:		6		
Method Construction:		Boring		
Other Method Construction:				

Pipe Information

Pipe ID:		11342950		
Casing No:		1		
Comment:				
Alt Name:				

Construction Record - Casing

Casing ID:		930873081		
Layer:		1		
Material:				
Open Hole or Material:				
Depth From:		0.0		
Depth To:		6.099999904632568		
Casing Diameter:		0.5		
Casing Diameter UOM:		cm		
Casing Depth UOM:		m		

Construction Record - Screen

Screen ID:		933413567		
Layer:		1		
Slot:		10		
Screen Top Depth:		6.099999904632568		
Screen End Depth:		7.619999885559082		
Screen Material:				
Screen Depth UOM:		m		
Screen Diameter UOM:		cm		
Screen Diameter:		0.5		

Map Key	Number of Records	Direction/ Distance (m)	Elev/Diff (m)	Site	DB
Hole Diameter					
Hole ID:		11549218			
Diameter:		16.0			
Depth From:		0.0			
Depth To:		7.769999980926514			
Hole Depth UOM:		m			
Hole Diameter UOM:		cm			
Links					
Bore Hole ID:	11328095			Tag No:	A005294
Depth M:	7.77			Contractor:	6032
Year Completed:	2005			Path:	692\6929126.pdf
Well Completed Dt:	2005/06/03			Latitude:	43.8748800881696
Audit No:	Z05306			Longitude:	-79.5436273019509

142	1 of 1	SW/98.9	250.2 / -16.23	ON	BORE
Borehole ID:	590243			Inclin FLG:	No
OGF ID:	215500838			SP Status:	Initial Entry
Status:	Unknown			Surv Elev:	No
Type:	Outcrop			Piezometer:	No
Use:				Primary Name:	OGS-OLW-62-257
Completion Date:				Municipality:	
Static Water Level:				Lot:	
Primary Water Use:				Township:	
Sec. Water Use:				Latitude DD:	43.867775
Total Depth m:	1.4			Longitude DD:	-79.540029
Depth Ref:	Ground Surface			UTM Zone:	17
Depth Elev:				Easting:	617312
Drill Method:				Northing:	4858223
Orig Ground Elev m:	250			Location Accuracy:	
Elev Reliabil Note:				Accuracy:	Not Applicable
DEM Ground Elev m:	250				
Concession:					
Location D:					
Survey D:					
Comments:					

Borehole Geology Stratum

Geology Stratum ID:	218339718	Mat Consistency:	
Top Depth:	0	Material Moisture:	
Bottom Depth:	1.4	Material Texture:	
Material Color:		Non Geo Mat Type:	
Material 1:	Till	Geologic Formation:	
Material 2:	Sand	Geologic Group:	
Material 3:	Silt	Geologic Period:	
Material 4:		Depositional Gen:	
Gsc Material Description:			
Stratum Description:	Diamicton sand silt **Note: Many records provided by the department have a truncated [Stratum Description] field.		

Source

Source Type:	Data Survey	Source Appl:	Spatial/Tabular
Source Orig:	Ontario Geological Survey	Source Iden:	6
Source Date:	Varies to 2004	Scale or Res:	1:50,000
Confidence:	H	Horizontal:	NAD83
Observatio:		Verticalda:	Mean Average Sea Level
Source Name:	Ontario Geological Survey Fieldwork Mapping		

Map Key	Number of Records	Direction/ Distance (m)	Elev/Diff (m)	Site	DB
Source Details:		YPDT Master Database A: -485099823			
Confiden 1:		Location taken from OGS 1:50,000 maps by CAMC staff or consultants.			
Source List					
Source Identifier:	6			Horizontal Datum:	NAD83
Source Type:	Data Survey			Vertical Datum:	Mean Average Sea Level
Source Date:	Varies to 2004			Projection Name:	Universal Transvers Mercator
Scale or Resolution:	1:50,000				
Source Name:	Ontario Geological Survey Fieldwork Mapping				
Source Originators:	Ontario Geological Survey				

<u>143</u>	1 of 1	NE/99.7	297.6 / 31.16	lot 31 con 4 ON	WWIS
Well ID:	6922803			Flowing (Y/N):	
Construction Date:				Flow Rate:	
Use 1st:	Commerical			Data Entry Status:	
Use 2nd:				Data Src:	1
Final Well Status:	Water Supply			Date Received:	12-Sep-1994 00:00:00
Water Type:				Selected Flag:	TRUE
Casing Material:				Abandonment Rec:	
Audit No:	131037			Contractor:	2576
Tag:				Form Version:	1
Constructn Method:				Owner:	
Elevation (m):				County:	YORK
Elevatn Reliabilty:				Lot:	031
Depth to Bedrock:				Concession:	04
Well Depth:				Concession Name:	CON
Overburden/Bedrock:				Easting NAD83:	
Pump Rate:				Northing NAD83:	
Static Water Level:				Zone:	
Clear/Cloudy:				UTM Reliability:	
Municipality:	VAUGHAN TOWN (VAUGHAN TWP)				
Site Info:					
PDF URL (Map):	https://d2khazk8e83rdv.cloudfront.net/moe_mapping/downloads/2Water/Wells_pdfs/692\6922803.pdf				

Additional Detail(s) (Map)

Well Completed Date:	1994/07/27
Year Completed:	1994
Depth (m):	56.388
Latitude:	43.8923962924877
Longitude:	-79.5222218215788
Path:	692\6922803.pdf

Bore Hole Information

Bore Hole ID:	10513106	Elevation:	
DP2BR:		Elevrc:	
Spatial Status:		Zone:	17
Code OB:		East83:	618694.00
Code OB Desc:		North83:	4860983.00
Open Hole:		Org CS:	N83
Cluster Kind:		UTMRC:	4
Date Completed:	27-Jul-1994 00:00:00	UTMRC Desc:	margin of error : 30 m - 100 m
Remarks:		Location Method:	
Loc Method Desc:			
Elevrc Desc:			
Location Source Date:			
Improvment Location Source:			

Map Key	Number of Records	Direction/ Distance (m)	Elev/Diff (m)	Site
---------	-------------------	----------------------------	------------------	------

Improvement Location Method:
Source Revision Comment:
Supplier Comment:

Overburden and Bedrock
Materials Interval

Formation ID:	932816090
Layer:	6
Color:	2
General Color:	GREY
Mat1:	05
Most Common Material:	CLAY
Mat2:	11
Mat2 Desc:	GRAVEL
Mat3:	84
Mat3 Desc:	SILTY
Formation Top Depth:	95.0
Formation End Depth:	156.0
Formation End Depth UOM:	ft

Overburden and Bedrock
Materials Interval

Formation ID:	932816091
Layer:	7
Color:	2
General Color:	GREY
Mat1:	11
Most Common Material:	GRAVEL
Mat2:	29
Mat2 Desc:	FINE GRAVEL
Mat3:	
Mat3 Desc:	
Formation Top Depth:	156.0
Formation End Depth:	181.0
Formation End Depth UOM:	ft

Overburden and Bedrock
Materials Interval

Formation ID:	932816085
Layer:	1
Color:	
General Color:	
Mat1:	02
Most Common Material:	TOPSOIL
Mat2:	
Mat2 Desc:	
Mat3:	
Mat3 Desc:	
Formation Top Depth:	0.0
Formation End Depth:	1.0
Formation End Depth UOM:	ft

Overburden and Bedrock
Materials Interval

Formation ID:	932816092
Layer:	8
Color:	2
General Color:	GREY

Map Key	Number of Records	Direction/ Distance (m)	Elev/Diff (m)	Site
Mat1:		11		
Most Common Material:		GRAVEL		
Mat2:		28		
Mat2 Desc:		SAND		
Mat3:				
Mat3 Desc:				
Formation Top Depth:		181.0		
Formation End Depth:		183.0		
Formation End Depth UOM:		ft		
<u>Overburden and Bedrock</u>				
<u>Materials Interval</u>				
Formation ID:		932816087		
Layer:		3		
Color:		2		
General Color:		GREY		
Mat1:		06		
Most Common Material:		SILT		
Mat2:				
Mat2 Desc:				
Mat3:				
Mat3 Desc:				
Formation Top Depth:		11.0		
Formation End Depth:		39.0		
Formation End Depth UOM:		ft		
<u>Overburden and Bedrock</u>				
<u>Materials Interval</u>				
Formation ID:		932816089		
Layer:		5		
Color:		6		
General Color:		BROWN		
Mat1:		05		
Most Common Material:		CLAY		
Mat2:		11		
Mat2 Desc:		GRAVEL		
Mat3:		84		
Mat3 Desc:		SILTY		
Formation Top Depth:		85.0		
Formation End Depth:		95.0		
Formation End Depth UOM:		ft		
<u>Overburden and Bedrock</u>				
<u>Materials Interval</u>				
Formation ID:		932816088		
Layer:		4		
Color:		2		
General Color:		GREY		
Mat1:		05		
Most Common Material:		CLAY		
Mat2:		11		
Mat2 Desc:		GRAVEL		
Mat3:				
Mat3 Desc:				
Formation Top Depth:		39.0		
Formation End Depth:		85.0		
Formation End Depth UOM:		ft		
<u>Overburden and Bedrock</u>				

Map Key	Number of Records	Direction/ Distance (m)	Elev/Diff (m)	Site
---------	-------------------	-------------------------	---------------	------

Materials Interval

Formation ID: 932816093
Layer: 9
Color: 2
General Color: GREY
Mat1: 05
Most Common Material: CLAY
Mat2: 84
Mat2 Desc: SILTY
Mat3:
Mat3 Desc:
Formation Top Depth: 183.0
Formation End Depth: 185.0
Formation End Depth UOM: ft

Overburden and Bedrock

Materials Interval

Formation ID: 932816086
Layer: 2
Color: 6
General Color: BROWN
Mat1: 05
Most Common Material: CLAY
Mat2: 84
Mat2 Desc: SILTY
Mat3:
Mat3 Desc:
Formation Top Depth: 1.0
Formation End Depth: 11.0
Formation End Depth UOM: ft

Annular Space/Abandonment

Sealing Record

Plug ID: 933215496
Layer: 1
Plug From: 0.0
Plug To: 50.0
Plug Depth UOM: ft

Method of Construction & Well

Use

Method Construction ID: 966922803
Method Construction Code: 4
Method Construction: Rotary (Air)
Other Method Construction:

Pipe Information

Pipe ID: 11061676
Casing No: 1
Comment:
Alt Name:

Construction Record - Casing

Casing ID: 930827343
Layer: 2
Material: 4

Map Key	Number of Records	Direction/ Distance (m)	Elev/Diff (m)	Site
---------	-------------------	----------------------------	------------------	------

Open Hole or Material:		OPEN HOLE		
Depth From:				
Depth To:		180.0		
Casing Diameter:		6.0		
Casing Diameter UOM:		inch		
Casing Depth UOM:		ft		

Construction Record - Casing

Casing ID:		930827342		
Layer:		1		
Material:		1		
Open Hole or Material:		STEEL		
Depth From:				
Depth To:		170.0		
Casing Diameter:		6.0		
Casing Diameter UOM:		inch		
Casing Depth UOM:		ft		

Construction Record - Screen

Screen ID:		933398738		
Layer:		1		
Slot:		018		
Screen Top Depth:		170.0		
Screen End Depth:		180.0		
Screen Material:				
Screen Depth UOM:		ft		
Screen Diameter UOM:		inch		
Screen Diameter:		6.0		

Results of Well Yield Testing

Pumping Test Method Desc:		PUMP		
Pump Test ID:		996922803		
Pump Set At:				
Static Level:		129.0		
Final Level After Pumping:				
Recommended Pump Depth:		165.0		
Pumping Rate:		25.0		
Flowing Rate:				
Recommended Pump Rate:		25.0		
Levels UOM:		ft		
Rate UOM:		GPM		
Water State After Test Code:		1		
Water State After Test:		CLEAR		
Pumping Test Method:		1		
Pumping Duration HR:		2		
Pumping Duration MIN:		30		
Flowing:		No		

Water Details

Water ID:		934005450		
Layer:		1		
Kind Code:		1		
Kind:		FRESH		
Water Found Depth:		170.0		
Water Found Depth UOM:		ft		

Links

Map Key	Number of Records	Direction/ Distance (m)	Elev/Diff (m)	Site	
Bore Hole ID:	10513106			Tag No:	
Depth M:	56.388			Contractor:	2576
Year Completed:	1994			Path:	692\6922803.pdf
Well Completed Dt:	1994/07/27			Latitude:	43.8923962924877
Audit No:	131037			Longitude:	-79.5222218215788

144	1 of 1	NNE/101.0	285.8 / 19.38	lot 31 con 4 ON	WWIS
Well ID:	6906612			Flowing (Y/N):	
Construction Date:				Flow Rate:	
Use 1st:	Domestic			Data Entry Status:	
Use 2nd:	0			Data Src:	1
Final Well Status:	Water Supply			Date Received:	31-Oct-1958 00:00:00
Water Type:				Selected Flag:	TRUE
Casing Material:				Abandonment Rec:	
Audit No:				Contractor:	2318
Tag:				Form Version:	1
Constructn Method:				Owner:	
Elevation (m):				County:	YORK
Elevatn Reliabilty:				Lot:	031
Depth to Bedrock:				Concession:	04
Well Depth:				Concession Name:	CON
Overburden/Bedrock:				Easting NAD83:	
Pump Rate:				Northing NAD83:	
Static Water Level:				Zone:	
Clear/Cloudy:				UTM Reliability:	
Municipality:	VAUGHAN TOWN (VAUGHAN TWP)				
Site Info:					
PDF URL (Map):	https://d2khazk8e83rdv.cloudfront.net/moe_mapping/downloads/2Water/Wells_pdfs/690\6906612.pdf				

Additional Detail(s) (Map)

Well Completed Date:	1958/07/22
Year Completed:	1958
Depth (m):	33.528
Latitude:	43.8909422067115
Longitude:	-79.5288487636492
Path:	690\6906612.pdf

Bore Hole Information

Bore Hole ID:	10497311	Elevation:	
DP2BR:		Elevrc:	
Spatial Status:		Zone:	17
Code OB:		East83:	618164.60
Code OB Desc:		North83:	4860812.00
Open Hole:		Org CS:	
Cluster Kind:		UTMRC:	9
Date Completed:	22-Jul-1958 00:00:00	UTMRC Desc:	unknown UTM
Remarks:		Location Method:	p9
Loc Method Desc:	Original Pre1985 UTM Rel Code 9: unknown UTM		
Elevrc Desc:			
Location Source Date:			
Improvement Location Source:			
Improvement Location Method:			
Source Revision Comment:			
Supplier Comment:			

Overburden and Bedrock
Materials Interval

Map Key	Number of Records	Direction/ Distance (m)	Elev/Diff (m)	Site
Formation ID: 932734645				
Layer: 1				
Color:				
General Color:				
Mat1: 23				
Most Common Material: PREVIOUSLY DUG				
Mat2:				
Mat2 Desc:				
Mat3:				
Mat3 Desc:				
Formation Top Depth: 0.0				
Formation End Depth: 20.0				
Formation End Depth UOM: ft				
<u>Overburden and Bedrock Materials Interval</u>				
Formation ID: 932734646				
Layer: 2				
Color: 3				
General Color: BLUE				
Mat1: 05				
Most Common Material: CLAY				
Mat2:				
Mat2 Desc:				
Mat3:				
Mat3 Desc:				
Formation Top Depth: 20.0				
Formation End Depth: 100.0				
Formation End Depth UOM: ft				
<u>Overburden and Bedrock Materials Interval</u>				
Formation ID: 932734647				
Layer: 3				
Color:				
General Color:				
Mat1: 10				
Most Common Material: COARSE SAND				
Mat2:				
Mat2 Desc:				
Mat3:				
Mat3 Desc:				
Formation Top Depth: 100.0				
Formation End Depth: 110.0				
Formation End Depth UOM: ft				
<u>Method of Construction & Well Use</u>				
Method Construction ID: 966906612				
Method Construction Code: 1				
Method Construction: Cable Tool				
Other Method Construction:				
<u>Pipe Information</u>				
Pipe ID: 11045881				
Casing No: 1				
Comment:				

Map Key	Number of Records	Direction/ Distance (m)	Elev/Diff (m)	Site
---------	-------------------	-------------------------	---------------	------

Alt Name:

Construction Record - Casing

Casing ID: 930809682
 Layer: 1
 Material: 1
 Open Hole or Material: STEEL
 Depth From:
 Depth To: 107.0
 Casing Diameter: 4.0
 Casing Diameter UOM: inch
 Casing Depth UOM: ft

Construction Record - Screen

Screen ID: 933388868
 Layer: 1
 Slot: 008
 Screen Top Depth: 107.0
 Screen End Depth: 110.0
 Screen Material:
 Screen Depth UOM: ft
 Screen Diameter UOM: inch
 Screen Diameter: 4.0

Results of Well Yield Testing

Pumping Test Method Desc: PUMP
 Pump Test ID: 996906612
 Pump Set At:
 Static Level: 30.0
 Final Level After Pumping: 70.0
 Recommended Pump Depth:
 Pumping Rate: 8.0
 Flowing Rate:
 Recommended Pump Rate:
 Levels UOM: ft
 Rate UOM: GPM
 Water State After Test Code: 1
 Water State After Test: CLEAR
 Pumping Test Method: 1
 Pumping Duration HR: 4
 Pumping Duration MIN: 0
 Flowing: No

Water Details

Water ID: 933990019
 Layer: 1
 Kind Code: 1
 Kind: FRESH
 Water Found Depth: 100.0
 Water Found Depth UOM: ft

Links

Bore Hole ID: 10497311
 Depth M: 33.528
 Year Completed: 1958
 Well Completed Dt: 1958/07/22
 Audit No:

Tag No:
 Contractor: 2318
 Path: 690\6906612.pdf
 Latitude: 43.8909422067115
 Longitude: -79.5288487636492

Map Key	Number of Records	Direction/ Distance (m)	Elev/Diff (m)	Site	DB
<u>145</u>	1 of 1	WSW/103.9	259.0 / -7.44	lot 27 con 5 ON	WWIS

Well ID: 6908701
Construction Date:
Use 1st: Domestic
Use 2nd: 0
Final Well Status: Water Supply
Water Type:
Casing Material:
Audit No:
Tag:
Constructn Method:
Elevation (m):
Elevatn Reliabilty:
Depth to Bedrock:
Well Depth:
Overburden/Bedrock:
Pump Rate:
Static Water Level:
Clear/Cloudy:
Municipality: VAUGHAN TOWN (VAUGHAN TWP)
Site Info:

Flowing (Y/N):
Flow Rate:
Data Entry Status:
Data Src: 1
Date Received: 09-Dec-1968 00:00:00
Selected Flag: TRUE
Abandonment Rec:
Contractor: 1622
Form Version: 1
Owner:
County: YORK
Lot: 027
Concession: 05
Concession Name: CON
Easting NAD83:
Northing NAD83:
Zone:
UTM Reliability:

PDF URL (Map): https://d2khazk8e83rdv.cloudfront.net/moe_mapping/downloads/2Water/Wells_pdfs/690\6908701.pdf

Additional Detail(s) (Map)

Well Completed Date: 1968/08/16
Year Completed: 1968
Depth (m): 32.3088
Latitude: 43.8724966290595
Longitude: -79.5431165725254
Path: 690\6908701.pdf

Bore Hole Information

Bore Hole ID: 10499385
DP2BR:
Spatial Status:
Code OB:
Code OB Desc:
Open Hole:
Cluster Kind:
Date Completed: 16-Aug-1968 00:00:00
Remarks:
Loc Method Desc: Original Pre1985 UTM Rel Code 4: margin of error : 30 m - 100 m
Elevrc Desc:
Location Source Date:
Improvement Location Source:
Improvement Location Method:
Source Revision Comment:
Supplier Comment:

Elevation:
Elevrc:
Zone: 17
East83: 617054.70
North83: 4858743.00
Org CS:
UTMRC: 4
UTMRC Desc: margin of error : 30 m - 100 m
Location Method: p4

Overburden and Bedrock Materials Interval

Formation ID: 932743469
Layer: 2
Color: 5
General Color: YELLOW

Map Key	Number of Records	Direction/ Distance (m)	Elev/Diff (m)	Site	DB
Mat1:		05			
Most Common Material:		CLAY			
Mat2:					
Mat2 Desc:					
Mat3:					
Mat3 Desc:					
Formation Top Depth:		2.0			
Formation End Depth:		18.0			
Formation End Depth UOM:		ft			
<u>Overburden and Bedrock</u>					
<u>Materials Interval</u>					
Formation ID:		932743470			
Layer:		3			
Color:		3			
General Color:		BLUE			
Mat1:		05			
Most Common Material:		CLAY			
Mat2:					
Mat2 Desc:					
Mat3:					
Mat3 Desc:					
Formation Top Depth:		18.0			
Formation End Depth:		65.0			
Formation End Depth UOM:		ft			
<u>Overburden and Bedrock</u>					
<u>Materials Interval</u>					
Formation ID:		932743472			
Layer:		5			
Color:					
General Color:					
Mat1:		09			
Most Common Material:		MEDIUM SAND			
Mat2:					
Mat2 Desc:					
Mat3:					
Mat3 Desc:					
Formation Top Depth:		80.0			
Formation End Depth:		106.0			
Formation End Depth UOM:		ft			
<u>Overburden and Bedrock</u>					
<u>Materials Interval</u>					
Formation ID:		932743468			
Layer:		1			
Color:					
General Color:					
Mat1:		02			
Most Common Material:		TOPSOIL			
Mat2:					
Mat2 Desc:					
Mat3:					
Mat3 Desc:					
Formation Top Depth:		0.0			
Formation End Depth:		2.0			
Formation End Depth UOM:		ft			
<u>Overburden and Bedrock</u>					

Map Key	Number of Records	Direction/ Distance (m)	Elev/Diff (m)	Site
---------	-------------------	-------------------------	---------------	------

Materials Interval

Formation ID: 932743471
Layer: 4
Color:
General Color:
Mat1: 05
Most Common Material: CLAY
Mat2: 09
Mat2 Desc: MEDIUM SAND
Mat3:
Mat3 Desc:
Formation Top Depth: 65.0
Formation End Depth: 80.0
Formation End Depth UOM: ft

Method of Construction & Well Use

Method Construction ID: 966908701
Method Construction Code: 1
Method Construction: Cable Tool
Other Method Construction:

Pipe Information

Pipe ID: 11047955
Casing No: 1
Comment:
Alt Name:

Construction Record - Casing

Casing ID: 930811919
Layer: 1
Material: 1
Open Hole or Material: STEEL
Depth From:
Depth To: 102.0
Casing Diameter: 5.0
Casing Diameter UOM: inch
Casing Depth UOM: ft

Construction Record - Screen

Screen ID: 933390073
Layer: 1
Slot: 010
Screen Top Depth: 102.0
Screen End Depth: 106.0
Screen Material:
Screen Depth UOM: ft
Screen Diameter UOM: inch
Screen Diameter:

Results of Well Yield Testing

Pumping Test Method Desc: PUMP
Pump Test ID: 996908701
Pump Set At:
Static Level: 8.0
Final Level After Pumping: 58.0

Map Key	Number of Records	Direction/ Distance (m)	Elev/Diff (m)	Site	
Recommended Pump Depth:		80.0			
Pumping Rate:		10.0			
Flowing Rate:					
Recommended Pump Rate:		8.0			
Levels UOM:		ft			
Rate UOM:		GPM			
Water State After Test Code:		1			
Water State After Test:		CLEAR			
Pumping Test Method:		1			
Pumping Duration HR:		3			
Pumping Duration MIN:		0			
Flowing:		No			

Water Details

Water ID:	933991960
Layer:	1
Kind Code:	1
Kind:	FRESH
Water Found Depth:	80.0
Water Found Depth UOM:	ft

Links

Bore Hole ID:	10499385	Tag No:	
Depth M:	32.3088	Contractor:	1622
Year Completed:	1968	Path:	690\6908701.pdf
Well Completed Dt:	1968/08/16	Latitude:	43.8724966290595
Audit No:		Longitude:	-79.5431165725254

<u>146</u>	1 of 1	ESE/104.8	272.9 / 6.47	lot 26 con 3 ON	WWIS
------------	--------	------------------	---------------------	----------------------------	-------------

Well ID:	7256357	Flowing (Y/N):	
Construction Date:		Flow Rate:	
Use 1st:		Data Entry Status:	Yes
Use 2nd:		Data Src:	
Final Well Status:		Date Received:	20-Jan-2016 00:00:00
Water Type:		Selected Flag:	TRUE
Casing Material:		Abandonment Rec:	
Audit No:	C30944	Contractor:	7147
Tag:		Form Version:	8
Constructn Method:		Owner:	
Elevation (m):		County:	YORK
Elevatn Reliabilty:		Lot:	026
Depth to Bedrock:		Concession:	03
Well Depth:		Concession Name:	CON
Overburden/Bedrock:		Easting NAD83:	
Pump Rate:		Northing NAD83:	
Static Water Level:		Zone:	
Clear/Cloudy:		UTM Reliability:	
Municipality:	VAUGHAN TOWN (VAUGHAN TWP)		
Site Info:			

PDF URL (Map):

Additional Detail(s) (Map)

Well Completed Date:	2016/01/08
Year Completed:	2016
Depth (m):	
Latitude:	43.8758262443354

Map Key	Number of Records	Direction/ Distance (m)	Elev/Diff (m)	Site	DB
Longitude:		-79.5163956432557			
Path:					

Bore Hole Information

Bore Hole ID:	1005871072	Elevation:	
DP2BR:		Elevrc:	
Spatial Status:		Zone:	17
Code OB:		East83:	619195.00
Code OB Desc:		North83:	4859151.00
Open Hole:		Org CS:	UTM83
Cluster Kind:		UTMRC:	4
Date Completed:	08-Jan-2016 00:00:00	UTMRC Desc:	margin of error : 30 m - 100 m
Remarks:		Location Method:	wwr
Loc Method Desc:	on Water Well Record		
Elevrc Desc:			
Location Source Date:			
Improvement Location Source:			
Improvement Location Method:			
Source Revision Comment:			
Supplier Comment:			

Links

Bore Hole ID:	1005871072	Tag No:	
Depth M:		Contractor:	7147
Year Completed:	2016	Path:	
Well Completed Dt:	2016/01/08	Latitude:	43.8758262443354
Audit No:	C30944	Longitude:	-79.5163956432557

147	1 of 1	ESE/105.6	269.9 / 3.42	2120 Teston Rd lot 25 con 3 Vaughan ON	WWIS
Well ID:	7369509	Flowing (Y/N):			
Construction Date:		Flow Rate:			
Use 1st:	Monitoring	Data Entry Status:			
Use 2nd:		Data Src:			
Final Well Status:	Observation Wells	Date Received:	02-Oct-2020 00:00:00		
Water Type:		Selected Flag:	TRUE		
Casing Material:		Abandonment Rec:			
Audit No:	UMX55EWJ	Contractor:	7360		
Tag:	A302082	Form Version:	9		
Constructn Method:		Owner:			
Elevation (m):		County:	YORK		
Elevatn Reliabilty:		Lot:	025		
Depth to Bedrock:		Concession:	03		
Well Depth:		Concession Name:	CON		
Overburden/Bedrock:		Easting NAD83:			
Pump Rate:		Northing NAD83:			
Static Water Level:		Zone:			
Clear/Cloudy:		UTM Reliability:			
Municipality:	VAUGHAN TOWN (VAUGHAN TWP)				
Site Info:					

Bore Hole Information

Bore Hole ID:	1008462985	Elevation:	
DP2BR:		Elevrc:	
Spatial Status:		Zone:	17
Code OB:		East83:	619266.00
Code OB Desc:		North83:	4858896.00
Open Hole:		Org CS:	UTM83

Map Key	Number of Records	Direction/ Distance (m)	Elev/Diff (m)	Site	
Cluster Kind:				UTMRC:	4
Date Completed:	25-Sep-2020 00:00:00			UTMRC Desc:	margin of error : 30 m - 100 m
Remarks:				Location Method:	wwr
Loc Method Desc:		on Water Well Record			
Elevrc Desc:					
Location Source Date:					
Improvement Location Source:					
Improvement Location Method:					
Source Revision Comment:					
Supplier Comment:					

Overburden and Bedrock Materials Interval

Formation ID: 1008463107
Layer: 3
Color: 6
General Color: BROWN
Mat1: 05
Most Common Material: CLAY
Mat2:
Mat2 Desc:
Mat3:
Mat3 Desc:
Formation Top Depth: 5.0
Formation End Depth: 20.0
Formation End Depth UOM: ft

Overburden and Bedrock Materials Interval

Formation ID: 1008463105
Layer: 1
Color:
General Color:
Mat1: 11
Most Common Material: GRAVEL
Mat2: 28
Mat2 Desc: SAND
Mat3:
Mat3 Desc:
Formation Top Depth: 0.0
Formation End Depth: 2.0
Formation End Depth UOM: ft

Overburden and Bedrock Materials Interval

Formation ID: 1008463108
Layer: 4
Color:
General Color:
Mat1: 11
Most Common Material: GRAVEL
Mat2: 34
Mat2 Desc: TILL
Mat3:
Mat3 Desc:
Formation Top Depth: 20.0
Formation End Depth: 25.0
Formation End Depth UOM: ft

<i>Map Key</i>	<i>Number of Records</i>	<i>Direction/ Distance (m)</i>	<i>Elev/Diff (m)</i>	<i>Site</i>	<i>DB</i>
<u>Overburden and Bedrock Materials Interval</u>					
<i>Formation ID:</i>		1008463106			
<i>Layer:</i>		2			
<i>Color:</i>					
<i>General Color:</i>					
<i>Mat1:</i>		01			
<i>Most Common Material:</i>		FILL			
<i>Mat2:</i>					
<i>Mat2 Desc:</i>					
<i>Mat3:</i>					
<i>Mat3 Desc:</i>					
<i>Formation Top Depth:</i>		2.0			
<i>Formation End Depth:</i>		5.0			
<i>Formation End Depth UOM:</i>		ft			
<u>Annular Space/Abandonment Sealing Record</u>					
<i>Plug ID:</i>		1008463226			
<i>Layer:</i>		1			
<i>Plug From:</i>		0.0			
<i>Plug To:</i>		8.0			
<i>Plug Depth UOM:</i>		ft			
<u>Annular Space/Abandonment Sealing Record</u>					
<i>Plug ID:</i>		1008463182			
<i>Layer:</i>		1			
<i>Plug From:</i>					
<i>Plug To:</i>					
<i>Plug Depth UOM:</i>		ft			
<u>Method of Construction & Well Use</u>					
<i>Method Construction ID:</i>		1008463044			
<i>Method Construction Code:</i>		E			
<i>Method Construction:</i>		Auger			
<i>Other Method Construction:</i>					
<u>Pipe Information</u>					
<i>Pipe ID:</i>		1008463025			
<i>Casing No:</i>		0			
<i>Comment:</i>					
<i>Alt Name:</i>					
<u>Construction Record - Casing</u>					
<i>Casing ID:</i>		1008463136			
<i>Layer:</i>		1			
<i>Material:</i>		5			
<i>Open Hole or Material:</i>		PLASTIC			
<i>Depth From:</i>		0.0			
<i>Depth To:</i>		20.0			
<i>Casing Diameter:</i>		2.0			
<i>Casing Diameter UOM:</i>		inch			
<i>Casing Depth UOM:</i>		ft			

Map Key	Number of Records	Direction/ Distance (m)	Elev/Diff (m)	Site	DB
---------	-------------------	----------------------------	------------------	------	----

Construction Record - Screen

Screen ID: 1008463150
 Layer: 1
 Slot: 0.1
 Screen Top Depth: 20.0
 Screen End Depth: 25.0
 Screen Material: 5
 Screen Depth UOM: ft
 Screen Diameter UOM: inch
 Screen Diameter: 2.25

Results of Well Yield Testing

Pumping Test Method Desc:
 Pump Test ID: 1008463026
 Pump Set At:
 Static Level:
 Final Level After Pumping:
 Recommended Pump Depth:
 Pumping Rate:
 Flowing Rate:
 Recommended Pump Rate:
 Levels UOM: ft
 Rate UOM: GPM
 Water State After Test Code:
 Water State After Test:
 Pumping Test Method:
 Pumping Duration HR:
 Pumping Duration MIN:
 Flowing:

Hole Diameter

Hole ID: 1008463165
 Diameter: 6.0
 Depth From: 0.0
 Depth To: 25.0
 Hole Depth UOM: ft
 Hole Diameter UOM: inch

Links

Bore Hole ID:	1008462985	Tag No:	A302082
Depth M:	7.62	Contractor:	7360
Year Completed:	2020	Path:	736\7369509.pdf
Well Completed Dt:	2020/09/25	Latitude:	43.8735195957813
Audit No:	UMX55EWJ	Longitude:	-79.5155691957711

<u>148</u>	1 of 1	SE/106.7	255.5 / -10.92	lot 25 con 4 ON	WWIS
------------	--------	----------	----------------	--------------------	------

Well ID:	6911183	Flowing (Y/N):	
Construction Date:		Flow Rate:	
Use 1st:	Domestic	Data Entry Status:	
Use 2nd:	0	Data Src:	1
Final Well Status:	Water Supply	Date Received:	08-Jan-1973 00:00:00
Water Type:		Selected Flag:	TRUE
Casing Material:		Abandonment Rec:	
Audit No:		Contractor:	3108
Tag:		Form Version:	1
Constructn Method:		Owner:	

Map Key	Number of Records	Direction/ Distance (m)	Elev/Diff (m)	Site	
Elevation (m):				County:	YORK
Elevatn Reliabilty:				Lot:	025
Depth to Bedrock:				Concession:	04
Well Depth:				Concession Name:	CON
Overburden/Bedrock:				Easting NAD83:	
Pump Rate:				Northing NAD83:	
Static Water Level:				Zone:	
Clear/Cloudy:				UTM Reliability:	
Municipality:		VAUGHAN TOWN (VAUGHAN TWP)			
Site Info:					
PDF URL (Map):		https://d2khazk8e83rdv.cloudfront.net/moe_mapping/downloads/2Water/Wells_pdfs/691\6911183.pdf			

Additional Detail(s) (Map)

Well Completed Date: 1972/11/16
Year Completed: 1972
Depth (m): 36.2712
Latitude: 43.8709905984709
Longitude: -79.5239868108931
Path: 691\6911183.pdf

Bore Hole Information

Bore Hole ID:	10501826	Elevation:	
DP2BR:		Elevrc:	
Spatial Status:		Zone:	17
Code OB:		East83:	618594.70
Code OB Desc:		North83:	4858603.00
Open Hole:		Org CS:	
Cluster Kind:		UTMRC:	4
Date Completed:	16-Nov-1972 00:00:00	UTMRC Desc:	margin of error : 30 m - 100 m
Remarks:		Location Method:	p4
Loc Method Desc:	Original Pre1985 UTM Rel Code 4: margin of error : 30 m - 100 m		
Elevrc Desc:			
Location Source Date:			
Improvement Location Source:			
Improvement Location Method:			
Source Revision Comment:			
Supplier Comment:			

Overburden and Bedrock**Materials Interval**

Formation ID: 932754492
Layer: 4
Color: 3
General Color: BLUE
Mat1: 05
Most Common Material: CLAY
Mat2: 28
Mat2 Desc: SAND
Mat3:
Mat3 Desc:
Formation Top Depth: 69.0
Formation End Depth: 78.0
Formation End Depth UOM: ft

Overburden and Bedrock**Materials Interval**

Formation ID: 932754491

Map Key	Number of Records	Direction/ Distance (m)	Elev/Diff (m)	Site
---------	-------------------	----------------------------	------------------	------

Layer:	3
Color:	3
General Color:	BLUE
Mat1:	05
Most Common Material:	CLAY
Mat2:	11
Mat2 Desc:	GRAVEL
Mat3:	
Mat3 Desc:	
Formation Top Depth:	22.0
Formation End Depth:	69.0
Formation End Depth UOM:	ft

Overburden and Bedrock
Materials Interval

Formation ID:	932754489
Layer:	1
Color:	8
General Color:	BLACK
Mat1:	02
Most Common Material:	TOPSOIL
Mat2:	
Mat2 Desc:	
Mat3:	
Mat3 Desc:	
Formation Top Depth:	0.0
Formation End Depth:	3.0
Formation End Depth UOM:	ft

Overburden and Bedrock
Materials Interval

Formation ID:	932754493
Layer:	5
Color:	3
General Color:	BLUE
Mat1:	05
Most Common Material:	CLAY
Mat2:	
Mat2 Desc:	
Mat3:	
Mat3 Desc:	
Formation Top Depth:	78.0
Formation End Depth:	115.0
Formation End Depth UOM:	ft

Overburden and Bedrock
Materials Interval

Formation ID:	932754490
Layer:	2
Color:	6
General Color:	BROWN
Mat1:	05
Most Common Material:	CLAY
Mat2:	28
Mat2 Desc:	SAND
Mat3:	
Mat3 Desc:	
Formation Top Depth:	3.0
Formation End Depth:	22.0
Formation End Depth UOM:	ft

Map Key	Number of Records	Direction/ Distance (m)	Elev/Diff (m)	Site	DB
<u>Overburden and Bedrock</u>					
<u>Materials Interval</u>					
Formation ID:		932754494			
Layer:		6			
Color:		3			
General Color:		BLUE			
Mat1:		08			
Most Common Material:		FINE SAND			
Mat2:					
Mat2 Desc:					
Mat3:					
Mat3 Desc:					
Formation Top Depth:		115.0			
Formation End Depth:		119.0			
Formation End Depth UOM:		ft			
<u>Method of Construction & Well Use</u>					
Method Construction ID:		966911183			
Method Construction Code:		1			
Method Construction:		Cable Tool			
Other Method Construction:					
<u>Pipe Information</u>					
Pipe ID:		11050396			
Casing No:		1			
Comment:					
Alt Name:					
<u>Construction Record - Casing</u>					
Casing ID:		930814558			
Layer:		1			
Material:		1			
Open Hole or Material:		STEEL			
Depth From:					
Depth To:		116.0			
Casing Diameter:		7.0			
Casing Diameter UOM:		inch			
Casing Depth UOM:		ft			
<u>Construction Record - Screen</u>					
Screen ID:		933391251			
Layer:		1			
Slot:		006			
Screen Top Depth:		116.0			
Screen End Depth:		119.0			
Screen Material:					
Screen Depth UOM:		ft			
Screen Diameter UOM:		inch			
Screen Diameter:		6.0			
<u>Results of Well Yield Testing</u>					
Pumping Test Method Desc:		BAILER			
Pump Test ID:		996911183			

Map Key	Number of Records	Direction/ Distance (m)	Elev/Diff (m)	Site	DB
Pump Set At:					
Static Level:		23.0			
Final Level After Pumping:		117.0			
Recommended Pump Depth:		118.0			
Pumping Rate:		3.0			
Flowing Rate:					
Recommended Pump Rate:		3.0			
Levels UOM:		ft			
Rate UOM:		GPM			
Water State After Test Code:		1			
Water State After Test:		CLEAR			
Pumping Test Method:		2			
Pumping Duration HR:		3			
Pumping Duration MIN:		0			
Flowing:		No			
<u>Draw Down & Recovery</u>					
Pump Test Detail ID:		934629121			
Test Type:		Draw Down			
Test Duration:		30			
Test Level:		117.0			
Test Level UOM:		ft			
<u>Draw Down & Recovery</u>					
Pump Test Detail ID:		935141107			
Test Type:		Draw Down			
Test Duration:		60			
Test Level:		117.0			
Test Level UOM:		ft			
<u>Draw Down & Recovery</u>					
Pump Test Detail ID:		934879488			
Test Type:		Draw Down			
Test Duration:		45			
Test Level:		117.0			
Test Level UOM:		ft			
<u>Draw Down & Recovery</u>					
Pump Test Detail ID:		934357747			
Test Type:		Draw Down			
Test Duration:		15			
Test Level:		117.0			
Test Level UOM:		ft			
<u>Water Details</u>					
Water ID:		933994435			
Layer:		1			
Kind Code:		5			
Kind:		Not stated			
Water Found Depth:		115.0			
Water Found Depth UOM:		ft			
<u>Links</u>					
Bore Hole ID:	10501826			Tag No:	
Depth M:	36.2712			Contractor:	3108

Map Key	Number of Records	Direction/ Distance (m)	Elev/Diff (m)	Site	DB
Year Completed:	1972			Path:	691\6911183.pdf
Well Completed Dt:	1972/11/16			Latitude:	43.8709905984709
Audit No:				Longitude:	-79.5239868108931

<u>149</u>	1 of 1	NNE/109.5	296.5 / 30.01	Mid-Ontario Truck Centre Ltd. 2400 Kirby Rd Maple ON L6A 4R6	SCT
Established:		01-NOV-94			
Plant Size (ft²):					
Employment:					
--Details--					
Description:		Used Car Dealers			
SIC/NAICS Code:		441120			
Description:		New Car Dealers			
SIC/NAICS Code:		441110			
Description:		General Automotive Repair			
SIC/NAICS Code:		811111			
Description:		Automotive Parts and Accessories Stores			
SIC/NAICS Code:		441310			

<u>150</u>	1 of 1	ESE/111.5	266.8 / 0.40	lot 25 con 3 ON	WWIS
Well ID:	6914766			Flowing (Y/N):	
Construction Date:				Flow Rate:	
Use 1st:	Industrial			Data Entry Status:	
Use 2nd:	0			Data Src:	1
Final Well Status:	Water Supply			Date Received:	21-Nov-1978 00:00:00
Water Type:				Selected Flag:	TRUE
Casing Material:				Abandonment Rec:	
Audit No:				Contractor:	3108
Tag:				Form Version:	1
Constructn Method:				Owner:	
Elevation (m):				County:	YORK
Elevatn Reliabilty:				Lot:	025
Depth to Bedrock:				Concession:	03
Well Depth:				Concession Name:	CON
Overburden/Bedrock:				Easting NAD83:	
Pump Rate:				Northing NAD83:	
Static Water Level:				Zone:	
Clear/Cloudy:				UTM Reliability:	
Municipality:		VAUGHAN TOWN (VAUGHAN TWP)			
Site Info:					
PDF URL (Map):					
<u>Additional Detail(s) (Map)</u>					
Well Completed Date:	1978/11/02				
Year Completed:	1978				
Depth (m):	42.672				
Latitude:	43.8727775980404				
Longitude:	-79.5159771809712				
Path:					

Bore Hole Information

Map Key	Number of Records	Direction/ Distance (m)	Elev/Diff (m)	Site	
Bore Hole ID:	10505337			Elevation:	
DP2BR:				Elevrc:	
Spatial Status:				Zone:	17
Code OB:				East83:	619234.70
Code OB Desc:				North83:	4858813.00
Open Hole:				Org CS:	
Cluster Kind:				UTMRC:	4
Date Completed:	02-Nov-1978 00:00:00			UTMRC Desc:	margin of error : 30 m - 100 m
Remarks:				Location Method:	p4
Loc Method Desc:		Original Pre1985 UTM Rel Code 4: margin of error : 30 m - 100 m			
Elevrc Desc:					
Location Source Date:					
Improvement Location Source:					
Improvement Location Method:					
Source Revision Comment:					
Supplier Comment:					
<u>Overburden and Bedrock</u>					
<u>Materials Interval</u>					
Formation ID:	932772156				
Layer:	3				
Color:	5				
General Color:	YELLOW				
Mat1:	05				
Most Common Material:	CLAY				
Mat2:	81				
Mat2 Desc:	SANDY				
Mat3:					
Mat3 Desc:					
Formation Top Depth:	22.0				
Formation End Depth:	55.0				
Formation End Depth UOM:	ft				
<u>Overburden and Bedrock</u>					
<u>Materials Interval</u>					
Formation ID:	932772157				
Layer:	4				
Color:	5				
General Color:	YELLOW				
Mat1:	28				
Most Common Material:	SAND				
Mat2:					
Mat2 Desc:					
Mat3:					
Mat3 Desc:					
Formation Top Depth:	55.0				
Formation End Depth:	60.0				
Formation End Depth UOM:	ft				
<u>Overburden and Bedrock</u>					
<u>Materials Interval</u>					
Formation ID:	932772160				
Layer:	7				
Color:	6				
General Color:	BROWN				
Mat1:	28				
Most Common Material:	SAND				
Mat2:					
Mat2 Desc:					

Map Key	Number of Records	Direction/ Distance (m)	Elev/Diff (m)	Site
---------	-------------------	----------------------------	------------------	------

Mat3:
Mat3 Desc:
Formation Top Depth: 105.0
Formation End Depth: 140.0
Formation End Depth UOM: ft

Overburden and Bedrock
Materials Interval

Formation ID: 932772158
Layer: 5
Color: 5
General Color: YELLOW
Mat1: 11
Most Common Material: GRAVEL
Mat2: 05
Mat2 Desc: CLAY
Mat3: 81
Mat3 Desc: SANDY
Formation Top Depth: 60.0
Formation End Depth: 92.0
Formation End Depth UOM: ft

Overburden and Bedrock
Materials Interval

Formation ID: 932772154
Layer: 1
Color: 3
General Color: BLUE
Mat1: 05
Most Common Material: CLAY
Mat2: 01
Mat2 Desc: FILL
Mat3:
Mat3 Desc:
Formation Top Depth: 0.0
Formation End Depth: 7.0
Formation End Depth UOM: ft

Overburden and Bedrock
Materials Interval

Formation ID: 932772159
Layer: 6
Color: 6
General Color: BROWN
Mat1: 28
Most Common Material: SAND
Mat2:
Mat2 Desc:
Mat3:
Mat3 Desc:
Formation Top Depth: 92.0
Formation End Depth: 105.0
Formation End Depth UOM: ft

Overburden and Bedrock
Materials Interval

Formation ID: 932772155
Layer: 2

Map Key	Number of Records	Direction/ Distance (m)	Elev/Diff (m)	Site
Color:		5		
General Color:		YELLOW		
Mat1:		05		
Most Common Material:		CLAY		
Mat2:				
Mat2 Desc:				
Mat3:				
Mat3 Desc:				
Formation Top Depth:		7.0		
Formation End Depth:		22.0		
Formation End Depth UOM:		ft		

Method of Construction & Well Use

Method Construction ID: 966914766
Method Construction Code: 2
Method Construction: Rotary (Convent.)
Other Method Construction:

Pipe Information

Pipe ID: 11053907
Casing No: 1
Comment:
Alt Name:

Construction Record - Casing

Casing ID: 930818438
Layer: 1
Material: 1
Open Hole or Material: STEEL
Depth From:
Depth To: 135.0
Casing Diameter: 6.0
Casing Diameter UOM: inch
Casing Depth UOM: ft

Construction Record - Screen

Screen ID: 933393362
Layer: 1
Slot: 014
Screen Top Depth: 137.0
Screen End Depth: 140.0
Screen Material:
Screen Depth UOM: ft
Screen Diameter UOM: inch
Screen Diameter: 6.0

Results of Well Yield Testing

Pumping Test Method Desc: PUMP
Pump Test ID: 996914766
Pump Set At:
Static Level: 35.0
Final Level After Pumping: 132.0
Recommended Pump Depth: 139.0
Pumping Rate: 10.0
Flowing Rate:
Recommended Pump Rate: 7.0

Map Key	Number of Records	Direction/ Distance (m)	Elev/Diff (m)	Site	DB
Levels UOM:		ft			
Rate UOM:		GPM			
Water State After Test Code:		1			
Water State After Test:		CLEAR			
Pumping Test Method:		1			
Pumping Duration HR:		2			
Pumping Duration MIN:		0			
Flowing:		No			
Water Details					
Water ID:		933997950			
Layer:		1			
Kind Code:		5			
Kind:		Not stated			
Water Found Depth:		135.0			
Water Found Depth UOM:		ft			
Links					
Bore Hole ID:		10505337		Tag No:	
Depth M:		42.672		Contractor: 3108	
Year Completed:		1978		Path:	
Well Completed Dt:		1978/11/02		Latitude: 43.8727775980404	
Audit No:				Longitude: -79.5159771809712	

<u>151</u>	1 of 1	SW/113.1	249.7 / -16.70	Franco Runco, Anna Runco 10743 JANE ST, MAPLE, ON, L6A 1S1, ON L6A 1S1	RSC
RSC ID:		27908		Cert Date: 30-May-07	
RA No:				Cert Prop Use No: No CPU	
RSC Type:				Intended Prop Use: Residential	
Curr Property Use:		Commercial		Qual Person Name:	
Ministry District:		VAUGHAN		Stratified (Y/N):	
Filing Date:		1-Aug-07		Audit (Y/N):	
Date Ack:				Entire Leg Prop. (Y/N): Yes	
Date Returned:				Accuracy Estimate: 21 to 100 meters	
Restoration Type:				Telephone: 905-7380856	
Soil Type:				Fax: 905-6692407	
Criteria:				Email:	
CPU Issued Sect 1686:		No			
Asmt Roll No:		1.928E+14			
Prop ID No (PIN):		03331-1296 LT			
Property Municipal Address:		10743 JANE ST, MAPLE, ON, L6A 1S1,			
Mailing Address:		65 FERN VALLEY CRES, RICHMOND HILL, ON, L4E 2J3			
Latitude & Longitude:		43.86554510N 79.54023330W (converted from UTM)			
UTM Coordinates:		NAD83 17-617300-4857975			
Consultant:					
Legal Desc:		Town of Vaughan, in the Regional Municipality of York and being composed of Part of Lot 25, in the Fourth Concession of said Town of Vaughan, and which said parcel, containing by admeasurement five hundred and thirty - eight Thousandths (0.538) acres, more particularly described in schedule attached.			
Measurement Method:		Interpolation from a map			
Applicable Standards:		ESA Phase 1			
RSC PDF:					

<u>152</u>	1 of 1	SW/114.1	252.4 / -14.09	EQUITY CORP. Vaughan Vaughan ON	RSC
RSC ID:		3638		Cert Date: 20-Sep-04	
RA No:				Cert Prop Use No: No CPU	

Map Key	Number of Records	Direction/ Distance (m)	Elev/Diff (m)	Site	
RSC Type:				Intended Prop Use:	Residential
Curr Property Use:	Agriculture/Other			Qual Person Name:	David MacAdam
Ministry District:	VAUGHAN			Stratified (Y/N):	
Filing Date:	28-Sep-06			Audit (Y/N):	
Date Ack:				Entire Leg Prop. (Y/N):	Yes
Date Returned:				Accuracy Estimate:	11 to 20 meters
Restoration Type:				Telephone:	905-8503161
Soil Type:				Fax:	905-6604002
Criteria:				Email:	tanina@solmar.ca
CPU Issued Sect 1686:	No				
Asmt Roll No:					
Prop ID No (PIN):		03345-0304 LT			
Property Municipal Address:		Vaughan			
Mailing Address:		122 ROMINA DR, CONCORD, ON, L4K 4Z7			
Latitude & Longitude:		43.86767770N 79.54155020W (converted from UTM)			
UTM Coordinates:		NAD83 17-617190-4858210			
Consultant:					
Legal Desc:		PT LOT 26 CON 5 VAUGHAN AS IN VA58515 EXCEPT PL D951 & PL D952; LYING S OF PT 1, PL D952; VAUGHAN.			
Measurement Method:		Interpolation from a map			
Applicable Standards:		ESA Phase 1			
RSC PDF:					

153 1 of 1 **ENE/117.6** **293.8 / 27.35** **ON** **WWIS**

Well ID:	7375085			Flowing (Y/N):	
Construction Date:				Flow Rate:	
Use 1st:				Data Entry Status:	Yes
Use 2nd:				Data Src:	
Final Well Status:				Date Received:	11-Dec-2020 00:00:00
Water Type:				Selected Flag:	TRUE
Casing Material:				Abandonment Rec:	
Audit No:	Z342597			Contractor:	7241
Tag:	A306348			Form Version:	7
Constructn Method:				Owner:	
Elevation (m):				County:	YORK
Elevatn Reliabilty:				Lot:	
Depth to Bedrock:				Concession:	
Well Depth:				Concession Name:	
Overburden/Bedrock:				Easting NAD83:	
Pump Rate:				Northing NAD83:	
Static Water Level:				Zone:	
Clear/Cloudy:				UTM Reliability:	
Municipality:		VAUGHAN TOWN (VAUGHAN TWP)			
Site Info:					

Bore Hole Information

Bore Hole ID:	1008541188			Elevation:	
DP2BR:				Elevrc:	
Spatial Status:				Zone:	17
Code OB:				East83:	619048.00
Code OB Desc:				North83:	4860078.00
Open Hole:				Org CS:	UTM83
Cluster Kind:				UTMRC:	4
Date Completed:	30-Oct-2020 00:00:00			UTMRC Desc:	margin of error : 30 m - 100 m
Remarks:				Location Method:	wwr
Loc Method Desc:		on Water Well Record			
Elevrc Desc:					
Location Source Date:					
Improvement Location Source:					
Improvement Location Method:					

Map Key	Number of Records	Direction/ Distance (m)	Elev/Diff (m)	Site	
---------	-------------------	-------------------------	---------------	------	--

Source Revision Comment:
Supplier Comment:

Links

Bore Hole ID:	1008541188	Tag No:	A306348
Depth M:		Contractor:	7241
Year Completed:	2020	Path:	
Well Completed Dt:	2020/10/30	Latitude:	43.8841936136423
Audit No:	Z342597	Longitude:	-79.5180178843657

<u>154</u>	1 of 1	SW/118.2	251.0 / -15.44	lot 25 con 4 ON	WWIS
------------	--------	----------	----------------	-----------------	------

Well ID:	6912549	Flowing (Y/N):	
Construction Date:		Flow Rate:	
Use 1st:	Domestic	Data Entry Status:	
Use 2nd:	0	Data Src:	1
Final Well Status:	Water Supply	Date Received:	02-Apr-1975 00:00:00
Water Type:		Selected Flag:	TRUE
Casing Material:		Abandonment Rec:	
Audit No:		Contractor:	1663
Tag:		Form Version:	1
Constructn Method:		Owner:	
Elevation (m):		County:	YORK
Elevatn Reliabilty:		Lot:	025
Depth to Bedrock:		Concession:	04
Well Depth:		Concession Name:	CON
Overburden/Bedrock:		Easting NAD83:	
Pump Rate:		Northing NAD83:	
Static Water Level:		Zone:	
Clear/Cloudy:		UTM Reliability:	
Municipality:	VAUGHAN TOWN (VAUGHAN TWP)		
Site Info:			

PDF URL (Map): https://d2khazk8e83rdv.cloudfront.net/moe_mapping/downloads/2Water/Wells_pdfs/691\6912549.pdf

Additional Detail(s) (Map)

Well Completed Date:	1974/10/30
Year Completed:	1974
Depth (m):	24.384
Latitude:	43.8677404488535
Longitude:	-79.539411808233
Path:	691\6912549.pdf

Bore Hole Information

Bore Hole ID:	10503156	Elevation:	
DP2BR:		Elevrc:	
Spatial Status:		Zone:	17
Code OB:		East83:	617361.70
Code OB Desc:		North83:	4858220.00
Open Hole:		Org CS:	
Cluster Kind:		UTMRC:	4
Date Completed:	30-Oct-1974 00:00:00	UTMRC Desc:	margin of error : 30 m - 100 m
Remarks:		Location Method:	p4
Loc Method Desc:	Original Pre1985 UTM Rel Code 4: margin of error : 30 m - 100 m		
Elevrc Desc:			
Location Source Date:			
Improvement Location Source:			
Improvement Location Method:			

Map Key	Number of Records	Direction/ Distance (m)	Elev/Diff (m)	Site	DB
<i>Source Revision Comment:</i>					
<i>Supplier Comment:</i>					
<u>Overburden and Bedrock</u>					
<u>Materials Interval</u>					
<i>Formation ID:</i>		932760703			
<i>Layer:</i>		7			
<i>Color:</i>		2			
<i>General Color:</i>		GREY			
<i>Mat1:</i>		08			
<i>Most Common Material:</i>		FINE SAND			
<i>Mat2:</i>		05			
<i>Mat2 Desc:</i>		CLAY			
<i>Mat3:</i>					
<i>Mat3 Desc:</i>					
<i>Formation Top Depth:</i>		78.0			
<i>Formation End Depth:</i>		80.0			
<i>Formation End Depth UOM:</i>		ft			
<u>Overburden and Bedrock</u>					
<u>Materials Interval</u>					
<i>Formation ID:</i>		932760702			
<i>Layer:</i>		6			
<i>Color:</i>		2			
<i>General Color:</i>		GREY			
<i>Mat1:</i>		08			
<i>Most Common Material:</i>		FINE SAND			
<i>Mat2:</i>		09			
<i>Mat2 Desc:</i>		MEDIUM SAND			
<i>Mat3:</i>					
<i>Mat3 Desc:</i>					
<i>Formation Top Depth:</i>		64.0			
<i>Formation End Depth:</i>		78.0			
<i>Formation End Depth UOM:</i>		ft			
<u>Overburden and Bedrock</u>					
<u>Materials Interval</u>					
<i>Formation ID:</i>		932760701			
<i>Layer:</i>		5			
<i>Color:</i>		6			
<i>General Color:</i>		BROWN			
<i>Mat1:</i>		08			
<i>Most Common Material:</i>		FINE SAND			
<i>Mat2:</i>					
<i>Mat2 Desc:</i>					
<i>Mat3:</i>					
<i>Mat3 Desc:</i>					
<i>Formation Top Depth:</i>		36.0			
<i>Formation End Depth:</i>		64.0			
<i>Formation End Depth UOM:</i>		ft			
<u>Overburden and Bedrock</u>					
<u>Materials Interval</u>					
<i>Formation ID:</i>		932760698			
<i>Layer:</i>		2			
<i>Color:</i>		2			
<i>General Color:</i>		GREY			
<i>Mat1:</i>		05			

Map Key	Number of Records	Direction/ Distance (m)	Elev/Diff (m)	Site
---------	-------------------	----------------------------	------------------	------

Most Common Material:		CLAY		
Mat2:		11		
Mat2 Desc:		GRAVEL		
Mat3:				
Mat3 Desc:				
Formation Top Depth:		6.0		
Formation End Depth:		19.0		
Formation End Depth UOM:		ft		

Overburden and Bedrock
Materials Interval

Formation ID:		932760697		
Layer:		1		
Color:		6		
General Color:		BROWN		
Mat1:		28		
Most Common Material:		SAND		
Mat2:		01		
Mat2 Desc:		FILL		
Mat3:				
Mat3 Desc:				
Formation Top Depth:		0.0		
Formation End Depth:		6.0		
Formation End Depth UOM:		ft		

Overburden and Bedrock
Materials Interval

Formation ID:		932760700		
Layer:		4		
Color:		3		
General Color:		BLUE		
Mat1:		05		
Most Common Material:		CLAY		
Mat2:		11		
Mat2 Desc:		GRAVEL		
Mat3:				
Mat3 Desc:				
Formation Top Depth:		29.0		
Formation End Depth:		36.0		
Formation End Depth UOM:		ft		

Overburden and Bedrock
Materials Interval

Formation ID:		932760699		
Layer:		3		
Color:		3		
General Color:		BLUE		
Mat1:		05		
Most Common Material:		CLAY		
Mat2:				
Mat2 Desc:				
Mat3:				
Mat3 Desc:				
Formation Top Depth:		19.0		
Formation End Depth:		29.0		
Formation End Depth UOM:		ft		

Method of Construction & Well
Use

<i>Map Key</i>	<i>Number of Records</i>	<i>Direction/ Distance (m)</i>	<i>Elev/Diff (m)</i>	<i>Site</i>	<i>DB</i>
<i>Method Construction ID:</i>		966912549			
<i>Method Construction Code:</i>		2			
<i>Method Construction:</i>		Rotary (Convent,)			
<i>Other Method Construction:</i>					
 <u>Pipe Information</u>					
<i>Pipe ID:</i>		11051726			
<i>Casing No:</i>		1			
<i>Comment:</i>					
<i>Alt Name:</i>					
 <u>Construction Record - Casing</u>					
<i>Casing ID:</i>		930816093			
<i>Layer:</i>		1			
<i>Material:</i>		1			
<i>Open Hole or Material:</i>		STEEL			
<i>Depth From:</i>					
<i>Depth To:</i>		74.0			
<i>Casing Diameter:</i>		5.0			
<i>Casing Diameter UOM:</i>		inch			
<i>Casing Depth UOM:</i>		ft			
 <u>Construction Record - Screen</u>					
<i>Screen ID:</i>		933392015			
<i>Layer:</i>		1			
<i>Slot:</i>		008			
<i>Screen Top Depth:</i>		74.0			
<i>Screen End Depth:</i>		78.0			
<i>Screen Material:</i>					
<i>Screen Depth UOM:</i>		ft			
<i>Screen Diameter UOM:</i>		inch			
<i>Screen Diameter:</i>		5.0			
 <u>Results of Well Yield Testing</u>					
<i>Pumping Test Method Desc:</i>		BAILER			
<i>Pump Test ID:</i>		996912549			
<i>Pump Set At:</i>					
<i>Static Level:</i>		45.0			
<i>Final Level After Pumping:</i>		70.0			
<i>Recommended Pump Depth:</i>		75.0			
<i>Pumping Rate:</i>		3.0			
<i>Flowing Rate:</i>					
<i>Recommended Pump Rate:</i>		3.0			
<i>Levels UOM:</i>		ft			
<i>Rate UOM:</i>		GPM			
<i>Water State After Test Code:</i>		1			
<i>Water State After Test:</i>		CLEAR			
<i>Pumping Test Method:</i>		2			
<i>Pumping Duration HR:</i>		2			
<i>Pumping Duration MIN:</i>		0			
<i>Flowing:</i>		No			
 <u>Draw Down & Recovery</u>					
<i>Pump Test Detail ID:</i>		934360927			
<i>Test Type:</i>		Draw Down			
<i>Test Duration:</i>		15			

Map Key	Number of Records	Direction/ Distance (m)	Elev/Diff (m)	Site	DB
---------	-------------------	-------------------------	---------------	------	----

Test Level: 70.0
 Test Level UOM: ft

Draw Down & Recovery

Pump Test Detail ID: 935144960
 Test Type: Draw Down
 Test Duration: 60
 Test Level: 70.0
 Test Level UOM: ft

Draw Down & Recovery

Pump Test Detail ID: 934623159
 Test Type: Draw Down
 Test Duration: 30
 Test Level: 70.0
 Test Level UOM: ft

Draw Down & Recovery

Pump Test Detail ID: 934882816
 Test Type: Draw Down
 Test Duration: 45
 Test Level: 70.0
 Test Level UOM: ft

Water Details

Water ID: 933995753
 Layer: 1
 Kind Code: 1
 Kind: FRESH
 Water Found Depth: 60.0
 Water Found Depth UOM: ft

Links

Bore Hole ID:	10503156	Tag No:	
Depth M:	24.384	Contractor:	1663
Year Completed:	1974	Path:	691\6912549.pdf
Well Completed Dt:	1974/10/30	Latitude:	43.8677404488535
Audit No:		Longitude:	-79.539411808233

155	1 of 1	SW/119.5	251.2 / -15.23	lot 26 con 5 ON	WWIS
-----	--------	----------	----------------	-----------------	------

Well ID:	7188934	Flowing (Y/N):	
Construction Date:		Flow Rate:	
Use 1st:		Data Entry Status:	Yes
Use 2nd:		Data Src:	
Final Well Status:		Date Received:	29-Aug-2012 00:00:00
Water Type:		Selected Flag:	TRUE
Casing Material:		Abandonment Rec:	
Audit No:	C18470	Contractor:	7215
Tag:	A118029	Form Version:	8
Constructn Method:		Owner:	
Elevation (m):		County:	YORK
Elevatn Reliabilty:		Lot:	026
Depth to Bedrock:		Concession:	05
Well Depth:		Concession Name:	CON

Map Key	Number of Records	Direction/ Distance (m)	Elev/Diff (m)	Site	DB
Overburden/Bedrock: Pump Rate: Static Water Level: Clear/Cloudy: Municipality: VAUGHAN TOWN (VAUGHAN TWP) Site Info:				Easting NAD83: Northing NAD83: Zone: UTM Reliability:	
PDF URL (Map):					
Additional Detail(s) (Map)					
Well Completed Date:		2012/07/24			
Year Completed:		2012			
Depth (m):					
Latitude:		43.8676884760002			
Longitude:		-79.5416867909008			
Path:					
Bore Hole Information					
Bore Hole ID:	1004198354			Elevation:	
DP2BR:				Elevrc:	
Spatial Status:				Zone:	17
Code OB:				East83:	617179.00
Code OB Desc:				North83:	4858211.00
Open Hole:				Org CS:	UTM83
Cluster Kind:				UTMRC:	4
Date Completed:	24-Jul-2012 00:00:00			UTMRC Desc:	margin of error : 30 m - 100 m
Remarks:				Location Method:	wwr
Loc Method Desc:	on Water Well Record				
Elevrc Desc:					
Location Source Date:					
Improvement Location Source:					
Improvement Location Method:					
Source Revision Comment:					
Supplier Comment:					
Links					
Bore Hole ID:	1004198354			Tag No:	A118029
Depth M:				Contractor:	7215
Year Completed:	2012			Path:	
Well Completed Dt:	2012/07/24			Latitude:	43.8676884760002
Audit No:	C18470			Longitude:	-79.5416867909008
156	1 of 1	ENE/122.7	293.4 / 26.95	lot 28 con 3 ON	WWIS
Well ID:	7381790			Flowing (Y/N):	
Construction Date:				Flow Rate:	
Use 1st:				Data Entry Status:	Yes
Use 2nd:				Data Src:	
Final Well Status:				Date Received:	08-Mar-2021 00:00:00
Water Type:				Selected Flag:	TRUE
Casing Material:				Abandonment Rec:	
Audit No:	Z356913			Contractor:	6946
Tag:	A316631			Form Version:	7
Constructn Method:				Owner:	
Elevation (m):				County:	YORK
Elevatn Reliabilty:				Lot:	028
Depth to Bedrock:				Concession:	03
Well Depth:				Concession Name:	CON

Map Key	Number of Records	Direction/ Distance (m)	Elev/Diff (m)	Site	
Overburden/Bedrock: Pump Rate: Static Water Level: Clear/Cloudy: Municipality: VAUGHAN TOWN (VAUGHAN TWP) Site Info:				Easting NAD83: Northing NAD83: Zone: UTM Reliability:	

Bore Hole Information

Bore Hole ID:	1008637390	Elevation:	
DP2BR:		Elevrc:	
Spatial Status:		Zone:	17
Code OB:		East83:	619047.00
Code OB Desc:		North83:	4860107.00
Open Hole:		Org CS:	UTM83
Cluster Kind:		UTMRC:	4
Date Completed:	12-Feb-2021 00:00:00	UTMRC Desc:	margin of error : 30 m - 100 m
Remarks:		Location Method:	wwr
Loc Method Desc:	on Water Well Record		
Elevrc Desc:			
Location Source Date:			
Improvement Location Source:			
Improvement Location Method:			
Source Revision Comment:			
Supplier Comment:			

Links

Bore Hole ID:	1008637390	Tag No:	A316631
Depth M:		Contractor:	6946
Year Completed:	2021	Path:	738\7381790.pdf
Well Completed Dt:	2021/02/12	Latitude:	43.8844547946551
Audit No:	Z356913	Longitude:	-79.5180238566487

157	1 of 1	ENE/124.7	293.9 / 27.42	lot 28 con 3 ON	WWIS
Well ID: 7381793 Construction Date: Use 1st: Use 2nd: Final Well Status: Water Type: Casing Material: Audit No: Z356957 Tag: A316630 Constructn Method: Elevation (m): Elevatn Reliabilty: Depth to Bedrock: Well Depth: Overburden/Bedrock: Pump Rate: Static Water Level: Clear/Cloudy: Municipality: VAUGHAN TOWN (VAUGHAN TWP) Site Info:		Flowing (Y/N): Flow Rate: Data Entry Status: Yes Data Src: Date Received: 08-Mar-2021 00:00:00 Selected Flag: TRUE Abandonment Rec: Contractor: 6946 Form Version: 7 Owner: County: YORK Lot: 028 Concession: 03 Concession Name: CON Easting NAD83: Northing NAD83: Zone: UTM Reliability:			

Bore Hole Information

Bore Hole ID:	1008637399	Elevation:	
DP2BR:		Elevrc:	

Map Key	Number of Records	Direction/ Distance (m)	Elev/Diff (m)	Site	
Spatial Status: Code OB: Code OB Desc: Open Hole: Cluster Kind: Date Completed: 18-Feb-2021 00:00:00 Remarks: Loc Method Desc: on Water Well Record Elevrc Desc: Location Source Date: Improvement Location Source: Improvement Location Method: Source Revision Comment: Supplier Comment:				Zone: 17 East83: 619058.00 North83: 4860065.00 Org CS: UTM83 UTMRC: 4 UTMRC Desc: margin of error : 30 m - 100 m Location Method: wwr	
Links					
Bore Hole ID: 1008637399 Depth M: Year Completed: 2021 Well Completed Dt: 2021/02/18 Audit No: Z356957		Tag No: A316630 Contractor: 6946 Path: 738\7381793.pdf Latitude: 43.8840749906087 Longitude: -79.5178963409985			

<u>158</u>	1 of 1	SSW/126.5	249.7 / -16.73	ASHTON DRIVE & QUEENSBURY CRESCENT VAUGHAN ON	WWIS
Well ID: 7049063 Construction Date: Use 1st: Not Used Use 2nd: Final Well Status: Test Hole Water Type: Casing Material: Audit No: Z70015 Tag: A013323 Constructn Method: Elevation (m): Elevatn Reliabilty: Depth to Bedrock: Well Depth: Overburden/Bedrock: Pump Rate: Static Water Level: Clear/Cloudy: Municipality: VAUGHAN TOWN (VAUGHAN TWP) Site Info:		Flowing (Y/N): Flow Rate: Data Entry Status: Data Src: Date Received: 10-Sep-2007 00:00:00 Selected Flag: TRUE Abandonment Rec: Contractor: 7247 Form Version: 3 Owner: County: YORK Lot: Concession: Concession Name: Easting NAD83: Northing NAD83: Zone: UTM Reliability:			
PDF URL (Map):		https://d2khazk8e83rdv.cloudfront.net/moe_mapping/downloads/2Water/Wells_pdfs/704\7049063.pdf			

Additional Detail(s) (Map)

Well Completed Date:	2007/02/19
Year Completed:	2007
Depth (m):	4.6
Latitude:	43.8682772854506
Longitude:	-79.536333447051
Path:	704\7049063.pdf

Bore Hole Information

Bore Hole ID:	23049063	Elevation:
DP2BR:		Elevrc:

Map Key	Number of Records	Direction/ Distance (m)	Elev/Diff (m)	Site	
Spatial Status:				Zone:	17
Code OB:				East83:	617608.00
Code OB Desc:				North83:	4858284.00
Open Hole:				Org CS:	UTM83
Cluster Kind:				UTMRC:	3
Date Completed:		19-Feb-2007 00:00:00		UTMRC Desc:	margin of error : 10 - 30 m
Remarks:				Location Method:	wwr
Loc Method Desc:		on Water Well Record			
Elevrc Desc:					
Location Source Date:					
Improvement Location Source:					
Improvement Location Method:					
Source Revision Comment:					
Supplier Comment:					

Overburden and Bedrock

Materials Interval

Formation ID:	30149063
Layer:	1
Color:	6
General Color:	BROWN
Mat1:	01
Most Common Material:	FILL
Mat2:	02
Mat2 Desc:	TOPSOIL
Mat3:	
Mat3 Desc:	
Formation Top Depth:	0.0
Formation End Depth:	0.15000000596046448
Formation End Depth UOM:	m

Overburden and Bedrock

Materials Interval

Formation ID:	30249063
Layer:	2
Color:	2
General Color:	GREY
Mat1:	05
Most Common Material:	CLAY
Mat2:	34
Mat2 Desc:	TILL
Mat3:	84
Mat3 Desc:	SILTY
Formation Top Depth:	0.15000000596046448
Formation End Depth:	4.599999904632568
Formation End Depth UOM:	m

Annular Space/Abandonment

Sealing Record

Plug ID:	44004576
Layer:	1
Plug From:	3.0999999046325684
Plug To:	0.30000001192092896
Plug Depth UOM:	m

Method of Construction & Well

Use

Method Construction ID:	25949063
--------------------------------	----------

Map Key	Number of Records	Direction/ Distance (m)	Elev/Diff (m)	Site
---------	-------------------	----------------------------	------------------	------

Method Construction Code: 6
 Method Construction: Boring
 Other Method Construction:

Pipe Information

Pipe ID: 29049063
 Casing No: 0
 Comment:
 Alt Name:

Construction Record - Casing

Casing ID: 42149063
 Layer: 1
 Material: 5
 Open Hole or Material: PLASTIC
 Depth From: 0.0
 Depth To: 3.1500000953674316
 Casing Diameter: 4.0
 Casing Diameter UOM: cm
 Casing Depth UOM: m

Construction Record - Screen

Screen ID: 43149063
 Layer: 1
 Slot: 10
 Screen Top Depth: 3.0999999046325684
 Screen End Depth: 4.599999904632568
 Screen Material: 5
 Screen Depth UOM: m
 Screen Diameter UOM: cm
 Screen Diameter: 5.0

Hole Diameter

Hole ID: 46003391
 Diameter: 12.699999809265137
 Depth From: 0.0
 Depth To: 4.599999904632568
 Hole Depth UOM: m
 Hole Diameter UOM: cm

Links

Bore Hole ID:	23049063	Tag No:	A013323
Depth M:	4.6	Contractor:	7247
Year Completed:	2007	Path:	704\7049063.pdf
Well Completed Dt:	2007/02/19	Latitude:	43.8682772854506
Audit No:	Z70015	Longitude:	-79.536333447051

159	1 of 1	ENE/127.3	293.8 / 27.34	ON	WWIS
-----	--------	-----------	---------------	----	------

Well ID:	7375086	Flowing (Y/N):	
Construction Date:		Flow Rate:	
Use 1st:		Data Entry Status:	Yes
Use 2nd:		Data Src:	
Final Well Status:		Date Received:	11-Dec-2020 00:00:00
Water Type:		Selected Flag:	TRUE

Map Key	Number of Records	Direction/ Distance (m)	Elev/Diff (m)	Site	
Casing Material:				Abandonment Rec:	
Audit No:	Z342596			Contractor:	7241
Tag:	A306349			Form Version:	7
Constructn Method:				Owner:	
Elevation (m):				County:	YORK
Elevatn Reliability:				Lot:	
Depth to Bedrock:				Concession:	
Well Depth:				Concession Name:	
Overburden/Bedrock:				Easting NAD83:	
Pump Rate:				Northing NAD83:	
Static Water Level:				Zone:	
Clear/Cloudy:				UTM Reliability:	
Municipality:	VAUGHAN TOWN (VAUGHAN TWP)				
Site Info:					

Bore Hole Information

Bore Hole ID:	1008541191	Elevation:	
DP2BR:		Elevrc:	
Spatial Status:		Zone:	17
Code OB:		East83:	619061.00
Code OB Desc:		North83:	4860063.00
Open Hole:		Org CS:	UTM83
Cluster Kind:		UTMRC:	4
Date Completed:	30-Oct-2020 00:00:00	UTMRC Desc:	margin of error : 30 m - 100 m
Remarks:		Location Method:	wwr
Loc Method Desc:	on Water Well Record		
Elevrc Desc:			
Location Source Date:			
Improvement Location Source:			
Improvement Location Method:			
Source Revision Comment:			
Supplier Comment:			

Links

Bore Hole ID:	1008541191	Tag No:	A306349
Depth M:		Contractor:	7241
Year Completed:	2020	Path:	
Well Completed Dt:	2020/10/30	Latitude:	43.8840565049577
Audit No:	Z342596	Longitude:	-79.5178594539966

160	1 of 1	ESE/129.5	269.8 / 3.35	2120 Teston Rd lot 25 con 3 Vaughan ON	WWIS
Well ID:	7369502	Flowing (Y/N):			
Construction Date:		Flow Rate:			
Use 1st:	Monitoring	Data Entry Status:			
Use 2nd:		Data Src:			
Final Well Status:	Observation Wells	Date Received:	02-Oct-2020 00:00:00		
Water Type:		Selected Flag:	TRUE		
Casing Material:		Abandonment Rec:			
Audit No:	257OXQ24	Contractor:	7360		
Tag:	A297884	Form Version:	9		
Constructn Method:		Owner:			
Elevation (m):		County:	YORK		
Elevatn Reliability:		Lot:	025		
Depth to Bedrock:		Concession:	03		
Well Depth:		Concession Name:	CON		
Overburden/Bedrock:		Easting NAD83:			
Pump Rate:		Northing NAD83:			
Static Water Level:		Zone:			
Clear/Cloudy:		UTM Reliability:			

Municipality: VAUGHAN TOWN (VAUGHAN TWP)
 Site Info:

Bore Hole Information

Bore Hole ID:	1008462964	Elevation:	
DP2BR:		Elevrc:	
Spatial Status:		Zone:	17
Code OB:		East83:	619290.00
Code OB Desc:		North83:	4858908.00
Open Hole:		Org CS:	UTM83
Cluster Kind:		UTMRC:	4
Date Completed:	25-Sep-2020 00:00:00	UTMRC Desc:	margin of error : 30 m - 100 m
Remarks:		Location Method:	wwr
Loc Method Desc:	on Water Well Record		
Elevrc Desc:			
Location Source Date:			
Improvement Location Source:			
Improvement Location Method:			
Source Revision Comment:			
Supplier Comment:			

Overburden and Bedrock

Materials Interval

Formation ID:	1008463083
Layer:	2
Color:	
General Color:	
Mat1:	05
Most Common Material:	CLAY
Mat2:	
Mat2 Desc:	
Mat3:	
Mat3 Desc:	
Formation Top Depth:	2.0
Formation End Depth:	10.0
Formation End Depth UOM:	ft

Overburden and Bedrock

Materials Interval

Formation ID:	1008463082
Layer:	1
Color:	
General Color:	
Mat1:	11
Most Common Material:	GRAVEL
Mat2:	28
Mat2 Desc:	SAND
Mat3:	
Mat3 Desc:	
Formation Top Depth:	0.0
Formation End Depth:	2.0
Formation End Depth UOM:	ft

Overburden and Bedrock

Materials Interval

Formation ID:	1008463084
Layer:	3
Color:	

Map Key	Number of Records	Direction/ Distance (m)	Elev/Diff (m)	Site
General Color:				
Mat1:		01		
Most Common Material:		FILL		
Mat2:		06		
Mat2 Desc:		SILT		
Mat3:				
Mat3 Desc:				
Formation Top Depth:		10.0		
Formation End Depth:		20.0		
Formation End Depth UOM:		ft		
<u>Overburden and Bedrock</u>				
<u>Materials Interval</u>				
Formation ID:		1008463085		
Layer:		4		
Color:				
General Color:				
Mat1:		28		
Most Common Material:		SAND		
Mat2:		06		
Mat2 Desc:		SILT		
Mat3:				
Mat3 Desc:				
Formation Top Depth:		20.0		
Formation End Depth:		25.0		
Formation End Depth UOM:		ft		
<u>Annular Space/Abandonment</u>				
<u>Sealing Record</u>				
Plug ID:		1008463175		
Layer:		1		
Plug From:				
Plug To:				
Plug Depth UOM:		ft		
<u>Annular Space/Abandonment</u>				
<u>Sealing Record</u>				
Plug ID:		1008463211		
Layer:		1		
Plug From:		0.0		
Plug To:		8.0		
Plug Depth UOM:		ft		
<u>Method of Construction & Well</u>				
<u>Use</u>				
Method Construction ID:		1008463036		
Method Construction Code:		E		
Method Construction:		Auger		
Other Method Construction:				
<u>Pipe Information</u>				
Pipe ID:		1008463011		
Casing No:		0		
Comment:				
Alt Name:				

Map Key	Number of Records	Direction/ Distance (m)	Elev/Diff (m)	Site
---------	-------------------	-------------------------	---------------	------

Construction Record - Casing

Casing ID: 1008463125
Layer: 1
Material: 5
Open Hole or Material: PLASTIC
Depth From: 0.0
Depth To: 20.0
Casing Diameter: 2.0
Casing Diameter UOM: inch
Casing Depth UOM: ft

Construction Record - Screen

Screen ID: 1008463143
Layer: 1
Slot: 0.1
Screen Top Depth: 20.0
Screen End Depth: 25.0
Screen Material: 5
Screen Depth UOM: ft
Screen Diameter UOM: inch
Screen Diameter: 2.25

Results of Well Yield Testing

Pumping Test Method Desc:
Pump Test ID: 1008463012
Pump Set At:
Static Level:
Final Level After Pumping:
Recommended Pump Depth:
Pumping Rate:
Flowing Rate:
Recommended Pump Rate:
Levels UOM: ft
Rate UOM: GPM
Water State After Test Code:
Water State After Test:
Pumping Test Method:
Pumping Duration HR:
Pumping Duration MIN:
Flowing:

Hole Diameter

Hole ID: 1008463157
Diameter: 6.0
Depth From: 0.0
Depth To: 25.0
Hole Depth UOM: ft
Hole Diameter UOM: inch

Links

Bore Hole ID: 1008462964	Tag No: A297884
Depth M: 7.62	Contractor: 7360
Year Completed: 2020	Path: 736\7369502.pdf
Well Completed Dt: 2020/09/25	Latitude: 43.8736237238696
Audit No: 257OXQ24	Longitude: -79.5152678994368

Map Key	Number of Records	Direction/ Distance (m)	Elev/Diff (m)	Site	
161	1 of 1	SW/129.5	250.2 / -16.29	10743 LANE ST lot 25 con 4 C.O.VAUSAAN ON	WWIS

Well ID:	6927664	Flowing (Y/N):	
Construction Date:		Flow Rate:	
Use 1st:	Not Used	Data Entry Status:	
Use 2nd:		Data Src:	
Final Well Status:	Abandoned-Other	Date Received:	01-Mar-2004 00:00:00
Water Type:		Selected Flag:	TRUE
Casing Material:		Abandonment Rec:	
Audit No:	Z02637	Contractor:	3108
Tag:		Form Version:	3
Constructn Method:		Owner:	
Elevation (m):		County:	YORK
Elevatn Reliabilty:		Lot:	025
Depth to Bedrock:		Concession:	04
Well Depth:		Concession Name:	CON
Overburden/Bedrock:		Easting NAD83:	
Pump Rate:		Northing NAD83:	
Static Water Level:		Zone:	
Clear/Cloudy:		UTM Reliability:	
Municipality:	VAUGHAN TOWN (VAUGHAN TWP)		
Site Info:			
PDF URL (Map):	https://d2khazk8e83rdv.cloudfront.net/moe_mapping/downloads/2Water/Wells_pdfs/692\6927664.pdf		

Additional Detail(s) (Map)

Well Completed Date:	2004/02/12
Year Completed:	2004
Depth (m):	
Latitude:	43.8673852001698
Longitude:	-79.5404994662624
Path:	692\6927664.pdf

Bore Hole Information

Bore Hole ID:	11108508	Elevation:	
DP2BR:		Elevrc:	
Spatial Status:		Zone:	17
Code OB:		East83:	617275.00
Code OB Desc:		North83:	4858179.00
Open Hole:		Org CS:	UTM83
Cluster Kind:		UTMRC:	5
Date Completed:	12-Feb-2004 00:00:00	UTMRC Desc:	margin of error : 100 m - 300 m
Remarks:		Location Method:	wwr
Loc Method Desc:	on Water Well Record		
Elevrc Desc:			
Location Source Date:			
Improvement Location Source:			
Improvement Location Method:			
Source Revision Comment:			
Supplier Comment:			

Method of Construction & Well Use

Method Construction ID:	966927664
Method Construction Code:	B
Method Construction:	Other Method
Other Method Construction:	

Pipe Information

Map Key	Number of Records	Direction/ Distance (m)	Elev/Diff (m)	Site	
Pipe ID:		11116838			
Casing No:		1			
Comment:					
Alt Name:					
Links					
Bore Hole ID:	11108508			Tag No:	
Depth M:				Contractor:	3108
Year Completed:	2004			Path:	692\6927664.pdf
Well Completed Dt:	2004/02/12			Latitude:	43.8673852001698
Audit No:	Z02637			Longitude:	-79.5404994662624

162	1 of 1	E/129.7	281.1 / 14.69	10911 KEELE STREET lot 27 con 3 MAPLE ON	WWIS
Well ID:	7300084			Flowing (Y/N):	
Construction Date:				Flow Rate:	
Use 1st:				Data Entry Status:	
Use 2nd:				Data Src:	
Final Well Status:	Abandoned-Other			Date Received:	28-Nov-2017 00:00:00
Water Type:				Selected Flag:	TRUE
Casing Material:				Abandonment Rec:	Yes
Audit No:	Z271243			Contractor:	7147
Tag:				Form Version:	7
Constructn Method:				Owner:	
Elevation (m):				County:	YORK
Elevatn Reliability:				Lot:	027
Depth to Bedrock:				Concession:	03
Well Depth:				Concession Name:	CON
Overburden/Bedrock:				Easting NAD83:	
Pump Rate:				Northing NAD83:	
Static Water Level:				Zone:	
Clear/Cloudy:				UTM Reliability:	
Municipality:	VAUGHAN TOWN (VAUGHAN TWP)				
Site Info:					

PDF URL (Map):

Additional Detail(s) (Map)

Well Completed Date:	2017/11/01
Year Completed:	2017
Depth (m):	
Latitude:	43.8786831760593
Longitude:	-79.5166110299849
Path:	

Bore Hole Information

Bore Hole ID:	1006827969	Elevation:	
DP2BR:		Elevrc:	
Spatial Status:		Zone:	17
Code OB:		East83:	619172.00
Code OB Desc:		North83:	4859468.00
Open Hole:		Org CS:	UTM83
Cluster Kind:		UTMRC:	4
Date Completed:	01-Nov-2017 00:00:00	UTMRC Desc:	margin of error : 30 m - 100 m
Remarks:		Location Method:	wwr
Loc Method Desc:	on Water Well Record		
Elevrc Desc:			

Map Key	Number of Records	Direction/ Distance (m)	Elev/Diff (m)	Site	DB
Location Source Date: Improvement Location Source: Improvement Location Method: Source Revision Comment: Supplier Comment:					
<u>Overburden and Bedrock</u>					
<u>Materials Interval</u>					
Formation ID:		1007058992			
Layer:					
Color:					
General Color:					
Mat1:					
Most Common Material:					
Mat2:					
Mat2 Desc:					
Mat3:					
Mat3 Desc:					
Formation Top Depth:					
Formation End Depth:					
Formation End Depth UOM:		m			
<u>Annular Space/Abandonment</u>					
<u>Sealing Record</u>					
Plug ID:		1007058998			
Layer:		1			
Plug From:					
Plug To:					
Plug Depth UOM:		m			
<u>Annular Space/Abandonment</u>					
<u>Sealing Record</u>					
Plug ID:		1007058999			
Layer:		1			
Plug From:		0.0			
Plug To:		6.099999904632568			
Plug Depth UOM:		m			
<u>Annular Space/Abandonment</u>					
<u>Sealing Record</u>					
Plug ID:		1007059000			
Layer:		2			
Plug From:					
Plug To:		6.099999904632568			
Plug Depth UOM:		m			
<u>Method of Construction & Well</u>					
<u>Use</u>					
Method Construction ID:		1007058997			
Method Construction Code:					
Method Construction:					
Other Method Construction:					
<u>Pipe Information</u>					
Pipe ID:		1007058991			

Map Key	Number of Records	Direction/ Distance (m)	Elev/Diff (m)	Site	
---------	-------------------	-------------------------	---------------	------	--

Casing No: 0
 Comment:
 Alt Name:

Construction Record - Casing

Casing ID: 1007058995
 Layer: 1
 Material: 5
 Open Hole or Material: PLASTIC
 Depth From: 0.0
 Depth To: 3.0999999046325684
 Casing Diameter: 5.0
 Casing Diameter UOM: cm
 Casing Depth UOM: m

Construction Record - Screen

Screen ID: 1007058996
 Layer: 1
 Slot:
 Screen Top Depth: 3.0999999046325684
 Screen End Depth: 6.099999904632568
 Screen Material: 5
 Screen Depth UOM: m
 Screen Diameter UOM: cm
 Screen Diameter: 6.300000190734863

Water Details

Water ID: 1007058994
 Layer:
 Kind Code:
 Kind:
 Water Found Depth:
 Water Found Depth UOM: m

Hole Diameter

Hole ID: 1007058993
 Diameter:
 Depth From:
 Depth To:
 Hole Depth UOM: m
 Hole Diameter UOM: cm

Links

Bore Hole ID: 1006827969	Tag No:
Depth M:	Contractor: 7147
Year Completed: 2017	Path: 730\7300084.pdf
Well Completed Dt: 2017/11/01	Latitude: 43.8786831760593
Audit No: Z271243	Longitude: -79.5166110299849

<u>163</u>	1 of 1	ESE/130.8	269.8 / 3.35	TESTON ROAD EAST OF KEELE STREET Vaughan ON	WWIS
------------	--------	-----------	--------------	--	------

Well ID: 7177290	Flowing (Y/N):
Construction Date:	Flow Rate:
Use 1st: Monitoring and Test Hole	Data Entry Status:
Use 2nd: 0	Data Src:

Map Key	Number of Records	Direction/ Distance (m)	Elev/Diff (m)	Site	
Final Well Status:	Monitoring and Test Hole			Date Received:	29-Feb-2012 00:00:00
Water Type:				Selected Flag:	TRUE
Casing Material:				Abandonment Rec:	
Audit No:	Z140549			Contractor:	7247
Tag:	A124052			Form Version:	7
Constructn Method:				Owner:	
Elevation (m):				County:	YORK
Elevatn Reliabilty:				Lot:	
Depth to Bedrock:				Concession:	
Well Depth:				Concession Name:	
Overburden/Bedrock:				Easting NAD83:	
Pump Rate:				Northing NAD83:	
Static Water Level:				Zone:	
Clear/Cloudy:				UTM Reliability:	
Municipality:	VAUGHAN TOWN (VAUGHAN TWP)				
Site Info:					
PDF URL (Map):	https://d2khazk8e83rdv.cloudfront.net/moe_mapping/downloads/2Water/Wells_pdfs/717\7177290.pdf				

Additional Detail(s) (Map)

Well Completed Date:	2012/01/16
Year Completed:	2012
Depth (m):	7.62
Latitude:	43.8736595649068
Longitude:	-79.515254563102
Path:	717\7177290.pdf

Bore Hole Information

Bore Hole ID:	1003696557	Elevation:	
DP2BR:		Elevrc:	
Spatial Status:		Zone:	17
Code OB:		East83:	619291.00
Code OB Desc:		North83:	4858912.00
Open Hole:		Org CS:	UTM83
Cluster Kind:		UTMRC:	4
Date Completed:	16-Jan-2012 00:00:00	UTMRC Desc:	margin of error : 30 m - 100 m
Remarks:		Location Method:	digit
Loc Method Desc:			
Elevrc Desc:			
Location Source Date:			
Improvement Location Source:			
Improvement Location Method:			
Source Revision Comment:			
Supplier Comment:			

Overburden and Bedrock Materials Interval

Formation ID:	1004160917
Layer:	2
Color:	6
General Color:	BROWN
Mat1:	05
Most Common Material:	CLAY
Mat2:	28
Mat2 Desc:	SAND
Mat3:	06
Mat3 Desc:	SILT
Formation Top Depth:	2.0
Formation End Depth:	7.5
Formation End Depth UOM:	ft

Map Key	Number of Records	Direction/ Distance (m)	Elev/Diff (m)	Site
---------	-------------------	-------------------------	---------------	------

Overburden and Bedrock Materials Interval

Formation ID: 1004160918
 Layer: 3
 Color: 6
 General Color: BROWN
 Mat1: 05
 Most Common Material: CLAY
 Mat2: 28
 Mat2 Desc: SAND
 Mat3: 06
 Mat3 Desc: SILT
 Formation Top Depth: 7.5
 Formation End Depth: 25.0
 Formation End Depth UOM: ft

Overburden and Bedrock Materials Interval

Formation ID: 1004160916
 Layer: 1
 Color: 6
 General Color: BROWN
 Mat1: 28
 Most Common Material: SAND
 Mat2: 11
 Mat2 Desc: GRAVEL
 Mat3:
 Mat3 Desc:
 Formation Top Depth: 0.0
 Formation End Depth: 2.0
 Formation End Depth UOM: ft

Annular Space/Abandonment Sealing Record

Plug ID: 1004160926
 Layer: 1
 Plug From: 0.0
 Plug To: 13.0
 Plug Depth UOM: ft

Method of Construction & Well Use

Method Construction ID: 1004160925
 Method Construction Code: 2
 Method Construction: Rotary (Convent.)
 Other Method Construction:

Pipe Information

Pipe ID: 1004160915
 Casing No: 0
 Comment:
 Alt Name:

Construction Record - Casing

Map Key	Number of Records	Direction/ Distance (m)	Elev/Diff (m)	Site	DB
Casing ID: 1004160921					
Layer: 1					
Material: 5					
Open Hole or Material: PLASTIC					
Depth From: 0.0					
Depth To: 15.0					
Casing Diameter: 2.0					
Casing Diameter UOM: inch					
Casing Depth UOM: ft					
Construction Record - Screen					
Screen ID: 1004160922					
Layer: 1					
Slot: 20					
Screen Top Depth: 15.0					
Screen End Depth: 25.0					
Screen Material: 5					
Screen Depth UOM: ft					
Screen Diameter UOM: inch					
Screen Diameter: 2.125					
Water Details					
Water ID: 1004160920					
Layer: 1					
Kind Code: 8					
Kind: Untested					
Water Found Depth: 7.5					
Water Found Depth UOM: ft					
Hole Diameter					
Hole ID: 1004160919					
Diameter: 6.0					
Depth From: 0.0					
Depth To: 25.0					
Hole Depth UOM: ft					
Hole Diameter UOM: inch					
Links					
Bore Hole ID: 1003696557		Tag No: A124052			
Depth M: 7.62		Contractor: 7247			
Year Completed: 2012		Path: 7177177290.pdf			
Well Completed Dt: 2012/01/16		Latitude: 43.8736595649068			
Audit No: Z140549		Longitude: -79.515254563102			
164	1 of 1	SW/135.9	252.3 / -14.17	87 NASIR CRESCENT, LOT 47 MAPLE ON L6A 3B2	HINC
External File Num: FS INC 0709-05265					
Fuel Occurrence Type: Pipeline Strike					
Date of Occurrence: 9/6/2007					
Fuel Type Involved: Natural Gas					
Status Desc: Completed - Causal Analysis(End)					
Job Type Desc: Incident/Near-Miss Occurrence (FS)					
Oper. Type Involved: Construction Site (pipeline strike)					
Service Interruptions: Yes					
Property Damage: No					
Fuel Life Cycle Stage: Transmission, Distribution and Transportation					
Root Cause: Root Cause: Equipment/Material/Component:No Procedures:No Maintenance:No Design:No Training:No					

Map Key	Number of Records	Direction/ Distance (m)	Elev/Diff (m)	Site	DB
<p>Management:No Human Factors:Yes</p> <p>Reported Details: Fuel Category: Gaseous Fuel Occurrence Type: Incident Affiliation: Industry Stakeholder (Licensee/Registration/Certificate Holder, Facility Owner, etc.) County Name: York Approx. Quant. Rel: Nearby body of water: Enter Drainage Syst.: Approx. Quant. Unit: Environmental Impact:</p>					
<u>165</u>	1 of 1	SSE/148.8	252.9 / -13.59	7 Bellfountain Court, maple Vaughan ON	SPL
<p>Ref No: 5808-9822P2 Site No: Incident Dt: 24-MAY-13 Year: Incident Cause: Other Incident Event: Contaminant Code: 31 Contaminant Name: SMOKE Contaminant Limit 1: Contam Limit Freq 1: Contaminant UN No 1: Environment Impact: Confirmed Nature of Impact: Air Pollution Receiving Medium: Receiving Env: MOE Response: Not MOE mandate Dt MOE Arvl on Scn: MOE Reported Dt: 24-MAY-13 Dt Document Closed: 26-JUN-13 Incident Reason: Unknown / N/A Site Name: Home<UNOFFICIAL> Site County/District: Site Geo Ref Meth: Incident Summary: Bellfountain Court - fire Contaminant Qty: 0 other - see incident description</p> <p>Discharger Report: Material Group: Health/Env Conseq: Client Type: Sector Type: Unknown / N/A Agency Involved: Nearest Watercourse: Site Address: 7 Bellfountain Court, maple Site District Office: Site Postal Code: Site Region: Vaughan Site Municipality: Site Lot: Site Conc: Northing: Easting: Site Geo Ref Accu: Site Map Datum: SAC Action Class: TSSA - Fuel Safety Branch - NO Hydrocarbon Fuel Release/Spill Source Type:</p>					
<u>166</u>	1 of 6	ESE/151.4	267.9 / 1.46	Modular & Custom Cabinets Ltd. 10721 Keele St Maple ON L6A 3Y9	SCT
<p>Established: 01-JUL-69 Plant Size (ft²): 50000 Employment:</p> <p>--Details-- Description: Medical Equipment and Supplies Manufacturing SIC/NAICS Code: 339110 Description: Showcase, Partition, Shelving and Locker Manufacturing SIC/NAICS Code: 337215</p>					
<u>166</u>	2 of 6	ESE/151.4	267.9 / 1.46	MODULAR & CUSTOM CABINETS LTD 10721 KEELE ST MAPLE ON L6A 1R7	SCT

Map Key	Number of Records	Direction/ Distance (m)	Elev/Diff (m)	Site	DB
Established:		1969			
Plant Size (ft?):		65000			
Employment:		28			
--Details--					
Description:		WOOD OFFICE AND STORE FIXTURES, PARTITIONS, SHELVING, AND LOCKERS			
SIC/NAICS Code:		2541			
Description:		DENTAL EQUIPMENT AND SUPPLIES			
SIC/NAICS Code:		3843			
<u>166</u>	3 of 6	ESE/151.4	267.9 / 1.46	Modular & Custom Cabinets Ltd. 10721 Keele St N Maple ON L6A 1R7	SCT
Established:		1969			
Plant Size (ft?):		65000			
Employment:		57			
--Details--					
Description:		Showcase, Partition, Shelving and Locker Manufacturing			
SIC/NAICS Code:		337215			
Description:		Medical Equipment and Supplies Manufacturing			
SIC/NAICS Code:		339110			
<u>166</u>	4 of 6	ESE/151.4	267.9 / 1.46	MODULAR & CUSTOM CABINETS LTD. 10721 KEELE STREET NORTH MAPLE ON L0J 1E0	GEN
Generator No:		ON0525200		Status:	
SIC Code:		2649		Co Admin:	
SIC Description:		OTHER OFFICE FURN.		Choice of Contact:	
Approval Years:		86,87,88,89		Phone No Admin:	
PO Box No:				Contam. Facility:	
Country:				MHSW Facility:	
Detail(s)					
Waste Class:		233			
Waste Class Desc:		OTHER POLYMERIC WASTES			
<u>166</u>	5 of 6	ESE/151.4	267.9 / 1.46	MODULAR & CUSTOM CABINETS LTD. 27-132 10721 KEELE STREET NORTH MAPLE ON L0J 1E0	GEN
Generator No:		ON0525200		Status:	
SIC Code:		2649		Co Admin:	
SIC Description:		OTHER OFFICE FURN.		Choice of Contact:	
Approval Years:		92,93,94,95,96		Phone No Admin:	
PO Box No:				Contam. Facility:	
Country:				MHSW Facility:	
Detail(s)					
Waste Class:		233			
Waste Class Desc:		OTHER POLYMERIC WASTES			

Map Key	Number of Records	Direction/ Distance (m)	Elev/Diff (m)	Site	DB
<u>166</u>	6 of 6	ESE/151.4	267.9 / 1.46	MODULAR (OUT OF BUS) 27-132 10721 KEELE STREET NORTH MAPLE ON LOJ 1E0	GEN
Generator No: ON0525200 SIC Code: 2649 SIC Description: OTHER OFFICE FURN. Approval Years: 97,98 PO Box No: Country:		Status: Co Admin: Choice of Contact: Phone No Admin: Contam. Facility: MHSW Facility:			
<u>Detail(s)</u>					
Waste Class:		233			
Waste Class Desc:		OTHER POLYMERIC WASTES			
<u>167</u>	1 of 1	SE/152.9	258.8 / -7.62	ROYAL GARDEN HOMES LIMITED D'AMATO CRES./ISAAC MURRAY AVE VAUGHAN CITY ON	CA
Certificate #: 3-0061-99- Application Year: 99 Issue Date: 3/10/1999 Approval Type: Municipal sewage Status: Revised Application Type: Client Name: Client Address: Client City: Client Postal Code: Project Description: Contaminants: Emission Control:					
<u>168</u>	1 of 1	NE/155.5	303.2 / 36.74	ON	BORE
Borehole ID: 590631 OGF ID: 215501226 Status: Unknown Type: Outcrop Use: Completion Date: Static Water Level: Primary Water Use: Sec. Water Use: Total Depth m: 2.4 Depth Ref: Ground Surface Depth Elev: Drill Method: Orig Ground Elev m: 303 Elev Reliabil Note: DEM Ground Elev m: 303 Concession: Location D: Survey D: Comments:		Inclin FLG: No SP Status: Initial Entry Surv Elev: No Piezometer: No Primary Name: OGS-OLW-62-736 Municipality: Lot: Township: Latitude DD: 43.892729 Longitude DD: -79.520122 UTM Zone: 17 Easting: 618862 Northing: 4861023 Location Accuracy: Accuracy: Not Applicable			
<u>Borehole Geology Stratum</u>					

Map Key	Number of Records	Direction/ Distance (m)	Elev/Diff (m)	Site	
Geology Stratum ID:	218340146			Mat Consistency:	
Top Depth:	0			Material Moisture:	
Bottom Depth:	2.4			Material Texture:	
Material Color:				Non Geo Mat Type:	
Material 1:	Till			Geologic Formation:	
Material 2:	Silt			Geologic Group:	
Material 3:				Geologic Period:	
Material 4:				Depositional Gen:	
Gsc Material Description:					
Stratum Description:	Di si **Note: Many records provided by the department have a truncated [Stratum Description] field.				

Source

Source Type:	Data Survey	Source Appl:	Spatial/Tabular
Source Orig:	Ontario Geological Survey	Source Iden:	6
Source Date:	Varies to 2004	Scale or Res:	1:50,000
Confidence:	H	Horizontal:	NAD83
Observatio:		Verticalda:	Mean Average Sea Level
Source Name:	Ontario Geological Survey Fieldwork Mapping		
Source Details:	YPDT Master Database A: 591478393		
Confiden 1:	Location taken from OGS 1:50,000 maps by CAMC staff or consultants.		

Source List

Source Identifier:	6	Horizontal Datum:	NAD83
Source Type:	Data Survey	Vertical Datum:	Mean Average Sea Level
Source Date:	Varies to 2004	Projection Name:	Universal Transvers Mercator
Scale or Resolution:	1:50,000		
Source Name:	Ontario Geological Survey Fieldwork Mapping		
Source Originators:	Ontario Geological Survey		

169 **1 of 1** **NE/157.4** **302.2 / 35.77** **lot 30 con 3 ON** **WWIS**

Well ID:	6906496	Flowing (Y/N):	
Construction Date:		Flow Rate:	
Use 1st:	Domestic	Data Entry Status:	
Use 2nd:	0	Data Src:	1
Final Well Status:	Water Supply	Date Received:	03-Sep-1954 00:00:00
Water Type:		Selected Flag:	TRUE
Casing Material:		Abandonment Rec:	
Audit No:		Contractor:	1622
Tag:		Form Version:	1
Constructn Method:		Owner:	
Elevation (m):		County:	YORK
Elevatn Reliabilty:		Lot:	030
Depth to Bedrock:		Concession:	03
Well Depth:		Concession Name:	CON
Overburden/Bedrock:		Easting NAD83:	
Pump Rate:		Northing NAD83:	
Static Water Level:		Zone:	
Clear/Cloudy:		UTM Reliability:	
Municipality:	VAUGHAN TOWN (VAUGHAN TWP)		
Site Info:			
PDF URL (Map):	https://d2khazk8e83rdv.cloudfront.net/moe_mapping/downloads/2Water/Wells_pdfs/690\6906496.pdf		

Additional Detail(s) (Map)

Well Completed Date:	1954/08/02
Year Completed:	1954
Depth (m):	53.6448

Map Key	Number of Records	Direction/ Distance (m)	Elev/Diff (m)	Site
Latitude:		43.8904466361917		
Longitude:		-79.5190629705603		
Path:		690\6906496.pdf		

Bore Hole Information

Bore Hole ID:	10497195	Elevation:	
DP2BR:		Elevrc:	
Spatial Status:		Zone:	17
Code OB:		East83:	618951.60
Code OB Desc:		North83:	4860771.00
Open Hole:		Org CS:	
Cluster Kind:		UTMRC:	9
Date Completed:	02-Aug-1954 00:00:00	UTMRC Desc:	unknown UTM
Remarks:		Location Method:	p9
Loc Method Desc:	Original Pre1985 UTM Rel Code 9: unknown UTM		
Elevrc Desc:			
Location Source Date:			
Improvement Location Source:			
Improvement Location Method:			
Source Revision Comment:			
Supplier Comment:			

Overburden and Bedrock

Materials Interval

Formation ID:	932734037
Layer:	5
Color:	3
General Color:	BLUE
Mat1:	05
Most Common Material:	CLAY
Mat2:	12
Mat2 Desc:	STONES
Mat3:	
Mat3 Desc:	
Formation Top Depth:	67.0
Formation End Depth:	90.0
Formation End Depth UOM:	ft

Overburden and Bedrock

Materials Interval

Formation ID:	932734033
Layer:	1
Color:	
General Color:	
Mat1:	02
Most Common Material:	TOPSOIL
Mat2:	
Mat2 Desc:	
Mat3:	
Mat3 Desc:	
Formation Top Depth:	0.0
Formation End Depth:	2.0
Formation End Depth UOM:	ft

Overburden and Bedrock

Materials Interval

Formation ID:	932734039
Layer:	7

Map Key	Number of Records	Direction/ Distance (m)	Elev/Diff (m)	Site
Color:		3		
General Color:		BLUE		
Mat1:		09		
Most Common Material:		MEDIUM SAND		
Mat2:				
Mat2 Desc:				
Mat3:				
Mat3 Desc:				
Formation Top Depth:		164.0		
Formation End Depth:		176.0		
Formation End Depth UOM:		ft		
<u>Overburden and Bedrock</u>				
<u>Materials Interval</u>				
Formation ID:		932734036		
Layer:		4		
Color:		3		
General Color:		BLUE		
Mat1:		05		
Most Common Material:		CLAY		
Mat2:		09		
Mat2 Desc:		MEDIUM SAND		
Mat3:		12		
Mat3 Desc:		STONES		
Formation Top Depth:		27.0		
Formation End Depth:		67.0		
Formation End Depth UOM:		ft		
<u>Overburden and Bedrock</u>				
<u>Materials Interval</u>				
Formation ID:		932734035		
Layer:		3		
Color:		5		
General Color:		YELLOW		
Mat1:		09		
Most Common Material:		MEDIUM SAND		
Mat2:				
Mat2 Desc:				
Mat3:				
Mat3 Desc:				
Formation Top Depth:		25.0		
Formation End Depth:		27.0		
Formation End Depth UOM:		ft		
<u>Overburden and Bedrock</u>				
<u>Materials Interval</u>				
Formation ID:		932734034		
Layer:		2		
Color:		3		
General Color:		BLUE		
Mat1:		05		
Most Common Material:		CLAY		
Mat2:				
Mat2 Desc:				
Mat3:				
Mat3 Desc:				
Formation Top Depth:		2.0		
Formation End Depth:		25.0		
Formation End Depth UOM:		ft		

Map Key	Number of Records	Direction/ Distance (m)	Elev/Diff (m)	Site
---------	-------------------	-------------------------	---------------	------

Overburden and Bedrock Materials Interval

Formation ID: 932734038
Layer: 6
Color: 3
General Color: BLUE
Mat1: 05
Most Common Material: CLAY
Mat2:
Mat2 Desc:
Mat3:
Mat3 Desc:
Formation Top Depth: 90.0
Formation End Depth: 164.0
Formation End Depth UOM: ft

Method of Construction & Well Use

Method Construction ID: 966906496
Method Construction Code: 1
Method Construction: Cable Tool
Other Method Construction:

Pipe Information

Pipe ID: 11045765
Casing No: 1
Comment:
Alt Name:

Construction Record - Casing

Casing ID: 930809563
Layer: 1
Material: 1
Open Hole or Material: STEEL
Depth From:
Depth To: 172.0
Casing Diameter: 4.0
Casing Diameter UOM: inch
Casing Depth UOM: ft

Construction Record - Screen

Screen ID: 933388802
Layer: 1
Slot: 006
Screen Top Depth: 172.0
Screen End Depth: 176.0
Screen Material:
Screen Depth UOM: ft
Screen Diameter UOM: inch
Screen Diameter: 4.0

Results of Well Yield Testing

Pumping Test Method Desc: PUMP
Pump Test ID: 996906496
Pump Set At:

Map Key	Number of Records	Direction/ Distance (m)	Elev/Diff (m)	Site	DB
Static Level:			120.0		
Final Level After Pumping:			140.0		
Recommended Pump Depth:					
Pumping Rate:			8.0		
Flowing Rate:					
Recommended Pump Rate:					
Levels UOM:			ft		
Rate UOM:			GPM		
Water State After Test Code:			1		
Water State After Test:			CLEAR		
Pumping Test Method:			1		
Pumping Duration HR:			2		
Pumping Duration MIN:			0		
Flowing:			No		

Water Details

Water ID: 933989925
 Layer: 1
 Kind Code: 1
 Kind: FRESH
 Water Found Depth: 164.0
 Water Found Depth UOM: ft

Links

Bore Hole ID:	10497195	Tag No:	
Depth M:	53.6448	Contractor:	1622
Year Completed:	1954	Path:	690\6906496.pdf
Well Completed Dt:	1954/08/02	Latitude:	43.8904466361917
Audit No:		Longitude:	-79.5190629705603

<u>170</u>	1 of 1	SSW/159.8	248.2 / -18.22	lot 25 con 4 ON	WWIS
------------	--------	-----------	----------------	-----------------	------

Well ID:	6906600	Flowing (Y/N):	
Construction Date:		Flow Rate:	
Use 1st:	Domestic	Data Entry Status:	
Use 2nd:	0	Data Src:	1
Final Well Status:	Water Supply	Date Received:	30-Nov-1965 00:00:00
Water Type:		Selected Flag:	TRUE
Casing Material:		Abandonment Rec:	
Audit No:		Contractor:	5420
Tag:		Form Version:	1
Constructn Method:		Owner:	
Elevation (m):		County:	YORK
Elevatn Reliabilty:		Lot:	025
Depth to Bedrock:		Concession:	04
Well Depth:		Concession Name:	CON
Overburden/Bedrock:		Easting NAD83:	
Pump Rate:		Northing NAD83:	
Static Water Level:		Zone:	
Clear/Cloudy:		UTM Reliability:	
Municipality:	VAUGHAN TOWN (VAUGHAN TWP)		
Site Info:			

PDF URL (Map): https://d2khazk8e83rdv.cloudfront.net/moe_mapping/downloads/2Water/Wells_pdfs/690\6906600.pdf

Additional Detail(s) (Map)

Well Completed Date: 1965/10/19
 Year Completed: 1965

Map Key	Number of Records	Direction/ Distance (m)	Elev/Diff (m)	Site
Depth (m):		9.7536		
Latitude:		43.8680385311954		
Longitude:		-79.5359696701355		
Path:		690\6906600.pdf		

Bore Hole Information

Bore Hole ID:	10497299	Elevation:	
DP2BR:		Elevrc:	
Spatial Status:		Zone:	17
Code OB:		East83:	617637.70
Code OB Desc:		North83:	4858258.00
Open Hole:		Org CS:	
Cluster Kind:		UTMRC:	5
Date Completed:	19-Oct-1965 00:00:00	UTMRC Desc:	margin of error : 100 m - 300 m
Remarks:		Location Method:	p5
Loc Method Desc:	Original Pre1985 UTM Rel Code 5: margin of error : 100 m - 300 m		
Elevrc Desc:			
Location Source Date:			
Improvement Location Source:			
Improvement Location Method:			
Source Revision Comment:			
Supplier Comment:			

Overburden and Bedrock

Materials Interval

Formation ID:	932734598
Layer:	1
Color:	
General Color:	
Mat1:	02
Most Common Material:	TOPSOIL
Mat2:	
Mat2 Desc:	
Mat3:	
Mat3 Desc:	
Formation Top Depth:	0.0
Formation End Depth:	1.0
Formation End Depth UOM:	ft

Overburden and Bedrock

Materials Interval

Formation ID:	932734601
Layer:	4
Color:	
General Color:	
Mat1:	09
Most Common Material:	MEDIUM SAND
Mat2:	
Mat2 Desc:	
Mat3:	
Mat3 Desc:	
Formation Top Depth:	20.0
Formation End Depth:	32.0
Formation End Depth UOM:	ft

Overburden and Bedrock

Materials Interval

Formation ID:	932734599
----------------------	-----------

Map Key	Number of Records	Direction/ Distance (m)	Elev/Diff (m)	Site
Layer:		2		
Color:		5		
General Color:		YELLOW		
Mat1:		05		
Most Common Material:		CLAY		
Mat2:				
Mat2 Desc:				
Mat3:				
Mat3 Desc:				
Formation Top Depth:		1.0		
Formation End Depth:		12.0		
Formation End Depth UOM:		ft		
<u>Overburden and Bedrock</u>				
<u>Materials Interval</u>				
Formation ID:		932734600		
Layer:		3		
Color:		3		
General Color:		BLUE		
Mat1:		05		
Most Common Material:		CLAY		
Mat2:				
Mat2 Desc:				
Mat3:				
Mat3 Desc:				
Formation Top Depth:		12.0		
Formation End Depth:		20.0		
Formation End Depth UOM:		ft		
<u>Method of Construction & Well</u>				
<u>Use</u>				
Method Construction ID:		966906600		
Method Construction Code:		6		
Method Construction:		Boring		
Other Method Construction:				
<u>Pipe Information</u>				
Pipe ID:		11045869		
Casing No:		1		
Comment:				
Alt Name:				
<u>Construction Record - Casing</u>				
Casing ID:		930809670		
Layer:		1		
Material:		3		
Open Hole or Material:		CONCRETE		
Depth From:				
Depth To:		32.0		
Casing Diameter:		30.0		
Casing Diameter UOM:		inch		
Casing Depth UOM:		ft		
<u>Results of Well Yield Testing</u>				
Pumping Test Method Desc:				
Pump Test ID:		996906600		
Pump Set At:				

Map Key	Number of Records	Direction/ Distance (m)	Elev/Diff (m)	Site	DB
Static Level:		14.0			
Final Level After Pumping:					
Recommended Pump Depth:		30.0			
Pumping Rate:					
Flowing Rate:					
Recommended Pump Rate:		2.0			
Levels UOM:		ft			
Rate UOM:		GPM			
Water State After Test Code:		2			
Water State After Test:		CLOUDY			
Pumping Test Method:					
Pumping Duration HR:					
Pumping Duration MIN:					
Flowing:		No			

Water Details

Water ID: 933990007
Layer: 1
Kind Code: 1
Kind: FRESH
Water Found Depth: 20.0
Water Found Depth UOM: ft

Links

Bore Hole ID:	10497299	Tag No:	
Depth M:	9.7536	Contractor:	5420
Year Completed:	1965	Path:	690\6906600.pdf
Well Completed Dt:	1965/10/19	Latitude:	43.8680385311954
Audit No:		Longitude:	-79.5359696701355

171	1 of 1	WNW/162.6	266.1 / -0.39	lot 30 con 5 ON	WWIS
Well ID:	6910566			Flowing (Y/N):	
Construction Date:				Flow Rate:	
Use 1st:	Livestock			Data Entry Status:	
Use 2nd:	Domestic			Data Src:	1
Final Well Status:	Water Supply			Date Received:	15-Nov-1971 00:00:00
Water Type:				Selected Flag:	TRUE
Casing Material:				Abandonment Rec:	
Audit No:				Contractor:	1663
Tag:				Form Version:	1
Constructn Method:				Owner:	
Elevation (m):				County:	YORK
Elevatn Reliabilty:				Lot:	030
Depth to Bedrock:				Concession:	05
Well Depth:				Concession Name:	CON
Overburden/Bedrock:				Easting NAD83:	
Pump Rate:				Northing NAD83:	
Static Water Level:				Zone:	
Clear/Cloudy:				UTM Reliability:	
Municipality:	VAUGHAN TOWN (VAUGHAN TWP)				
Site Info:					

PDF URL (Map): https://d2khazk8e83rdv.cloudfront.net/moe_mapping/downloads/2Water/Wells_pdfs/691\6910566.pdf

Additional Detail(s) (Map)

Well Completed Date: 1971/03/11
Year Completed: 1971

Map Key	Number of Records	Direction/ Distance (m)	Elev/Diff (m)	Site
---------	-------------------	----------------------------	------------------	------

Depth (m): 31.3944
 Latitude: 43.8840652046345
 Longitude: -79.5465703981961
 Path: 691\6910566.pdf

Bore Hole Information

Bore Hole ID:	10501211	Elevation:	
DP2BR:		Elevrc:	
Spatial Status:		Zone:	17
Code OB:		East83:	616754.60
Code OB Desc:		North83:	4860023.00
Open Hole:		Org CS:	
Cluster Kind:		UTMRC:	4
Date Completed:	11-Mar-1971 00:00:00	UTMRC Desc:	margin of error : 30 m - 100 m
Remarks:		Location Method:	p4
Loc Method Desc:	Original Pre1985 UTM Rel Code 4: margin of error : 30 m - 100 m		
Elevrc Desc:			
Location Source Date:			
Improvement Location Source:			
Improvement Location Method:			
Source Revision Comment:			
Supplier Comment:			

Overburden and Bedrock

Materials Interval

Formation ID: 932751655
 Layer: 3
 Color: 3
 General Color: BLUE
 Mat1: 05
 Most Common Material: CLAY
 Mat2:
 Mat2 Desc:
 Mat3:
 Mat3 Desc:
 Formation Top Depth: 19.0
 Formation End Depth: 87.0
 Formation End Depth UOM: ft

Overburden and Bedrock

Materials Interval

Formation ID: 932751653
 Layer: 1
 Color:
 General Color:
 Mat1: 02
 Most Common Material: TOPSOIL
 Mat2:
 Mat2 Desc:
 Mat3:
 Mat3 Desc:
 Formation Top Depth: 0.0
 Formation End Depth: 1.0
 Formation End Depth UOM: ft

Overburden and Bedrock

Materials Interval

Formation ID: 932751656

<i>Map Key</i>	<i>Number of Records</i>	<i>Direction/ Distance (m)</i>	<i>Elev/Diff (m)</i>	<i>Site</i>	<i>DB</i>
<i>Layer:</i>		4			
<i>Color:</i>		2			
<i>General Color:</i>		GREY			
<i>Mat1:</i>		10			
<i>Most Common Material:</i>		COARSE SAND			
<i>Mat2:</i>					
<i>Mat2 Desc:</i>					
<i>Mat3:</i>					
<i>Mat3 Desc:</i>					
<i>Formation Top Depth:</i>		87.0			
<i>Formation End Depth:</i>		103.0			
<i>Formation End Depth UOM:</i>		ft			
<u>Overburden and Bedrock</u>					
<u>Materials Interval</u>					
<i>Formation ID:</i>		932751654			
<i>Layer:</i>		2			
<i>Color:</i>		5			
<i>General Color:</i>		YELLOW			
<i>Mat1:</i>		05			
<i>Most Common Material:</i>		CLAY			
<i>Mat2:</i>					
<i>Mat2 Desc:</i>					
<i>Mat3:</i>					
<i>Mat3 Desc:</i>					
<i>Formation Top Depth:</i>		1.0			
<i>Formation End Depth:</i>		19.0			
<i>Formation End Depth UOM:</i>		ft			
<u>Method of Construction & Well Use</u>					
<i>Method Construction ID:</i>		966910566			
<i>Method Construction Code:</i>		1			
<i>Method Construction:</i>		Cable Tool			
<i>Other Method Construction:</i>					
<u>Pipe Information</u>					
<i>Pipe ID:</i>		11049781			
<i>Casing No:</i>		1			
<i>Comment:</i>					
<i>Alt Name:</i>					
<u>Construction Record - Casing</u>					
<i>Casing ID:</i>		930813875			
<i>Layer:</i>		1			
<i>Material:</i>		1			
<i>Open Hole or Material:</i>		STEEL			
<i>Depth From:</i>					
<i>Depth To:</i>		99.0			
<i>Casing Diameter:</i>		5.0			
<i>Casing Diameter UOM:</i>		inch			
<i>Casing Depth UOM:</i>		ft			
<u>Construction Record - Screen</u>					
<i>Screen ID:</i>		933390932			
<i>Layer:</i>		1			
<i>Slot:</i>		012			

Map Key	Number of Records	Direction/ Distance (m)	Elev/Diff (m)	Site
Screen Top Depth:			99.0	
Screen End Depth:			103.0	
Screen Material:				
Screen Depth UOM:			ft	
Screen Diameter UOM:			inch	
Screen Diameter:			5.0	

Results of Well Yield Testing

Pumping Test Method Desc:	BAILER
Pump Test ID:	996910566
Pump Set At:	
Static Level:	30.0
Final Level After Pumping:	60.0
Recommended Pump Depth:	70.0
Pumping Rate:	10.0
Flowing Rate:	
Recommended Pump Rate:	10.0
Levels UOM:	ft
Rate UOM:	GPM
Water State After Test Code:	1
Water State After Test:	CLEAR
Pumping Test Method:	2
Pumping Duration HR:	3
Pumping Duration MIN:	0
Flowing:	No

Draw Down & Recovery

Pump Test Detail ID:	934877821
Test Type:	Draw Down
Test Duration:	45
Test Level:	60.0
Test Level UOM:	ft

Draw Down & Recovery

Pump Test Detail ID:	934356079
Test Type:	Draw Down
Test Duration:	15
Test Level:	60.0
Test Level UOM:	ft

Draw Down & Recovery

Pump Test Detail ID:	934627456
Test Type:	Draw Down
Test Duration:	30
Test Level:	60.0
Test Level UOM:	ft

Draw Down & Recovery

Pump Test Detail ID:	935139437
Test Type:	Draw Down
Test Duration:	60
Test Level:	60.0
Test Level UOM:	ft

Water Details

Map Key	Number of Records	Direction/ Distance (m)	Elev/Diff (m)	Site	DB
Water ID:		933993803			
Layer:		1			
Kind Code:		1			
Kind:		FRESH			
Water Found Depth:		87.0			
Water Found Depth UOM:		ft			

Links

Bore Hole ID:	10501211	Tag No:	
Depth M:	31.3944	Contractor:	1663
Year Completed:	1971	Path:	691\6910566.pdf
Well Completed Dt:	1971/03/11	Latitude:	43.8840652046345
Audit No:		Longitude:	-79.5465703981961

172	1 of 1	N/167.7	284.8 / 18.33	1411069 Ontario Inc. 2480 KIRBY RD, VAUGHAN, ON, L6A 1S1, ON L6A 1S1	RSC
RSC ID:	16105	Cert Date:	9-Feb-07		
RA No:		Cert Prop Use No:	No CPU		
RSC Type:		Intended Prop Use:	Commercial		
Curr Property Use:	Commercial	Qual Person Name:	Tony Guglietti		
Ministry District:	VAUGHAN	Stratified (Y/N):			
Filing Date:	25-Apr-07	Audit (Y/N):			
Date Ack:		Entire Leg Prop. (Y/N):	Yes		
Date Returned:		Accuracy Estimate:	0 to 1 meters		
Restoration Type:		Telephone:	905-6691615		
Soil Type:		Fax:	905-6691646		
Criteria:		Email:			
CPU Issued Sect 1686:	No				
Asmt Roll No:					
Prop ID No (PIN):					
Property Municipal Address:	2480 KIRBY RD, VAUGHAN, ON, L6A 1S1,				
Mailing Address:	Suite UNIT 1, 1 BRADWICK DR, CONCORD, ON, L4K 2T4				
Latitude & Latitude:	43.89100640N 79.52474620W (converted from UTM)				
UTM Coordinates:	NAD83 17-618494-4860825				
Consultant:					
Legal Desc:	Part Lot 31, Concession 4 City of Vaughan Regional Municipality of York Newmarket Land Titles Office (No. 65)				
Measurement Method:	Digitized from a map				
Applicable Standards:	ESA Phase 1				
RSC PDF:					

173	1 of 1	SE/170.0	254.7 / -11.72	ROYAL GARDEN HOMES LIMITED ISAAC MURRAY AVE./GIANCOLA CR. VAUGHAN CITY ON	CA
Certificate #:	3-0061-99-				
Application Year:	99				
Issue Date:	2/11/1999				
Approval Type:	Municipal sewage				
Status:	Approved				
Application Type:					
Client Name:					
Client Address:					
Client City:					
Client Postal Code:					
Project Description:					
Contaminants:					
Emission Control:					

Map Key	Number of Records	Direction/ Distance (m)	Elev/Diff (m)	Site	DB
<u>174</u>	1 of 5	NE/171.5	299.5 / 33.05	Sherwood Court LTC 300 Ravineview Drive Vaughan ON L6A 3P8	CA
Certificate #: Application Year: Issue Date: Approval Type: Industrial air Status: Returned Application Type: New Certificate of Approval Client Name: Central Care Corporation Client Address: 614 Coronation Blvd. Client City: Cambridge Client Postal Code: N1R 3E8 Project Description: Contaminants: Emission Control:					
<u>174</u>	2 of 5	NE/171.5	299.5 / 33.05	1390958 Ontario Limited 300 Ravineview Drive Vaughan ON L6A 3P8	CA
Certificate #: 0578-62DGPX Application Year: 2004 Issue Date: 6/29/2004 Approval Type: Air Status: Approved Application Type: Client Name: Client Address: Client City: Client Postal Code: Project Description: Contaminants: Emission Control:					
<u>174</u>	3 of 5	NE/171.5	299.5 / 33.05	1390958 Ontario Limited 300 Ravineview Drive Vaughan ON N1R 3E8	ECA
Approval No: 0578-62DGPX Approval Date: 2004-06-29 Status: Approved Record Type: ECA Link Source: IDS SWP Area Name: Toronto Approval Type: ECA-AIR Project Type: AIR Business Name: 1390958 Ontario Limited Address: 300 Ravineview Drive Full Address: Full PDF Link: https://www.accessenvironment.ene.gov.on.ca/instruments/3167-5YXTLU-14.pdf PDF Site Location:					
<u>174</u>	4 of 5	NE/171.5	299.5 / 33.05	Sherwood Court 300 Ravineview Drive Maple ON L6A 3P8	GEN
Generator No: ON9170921 SIC Code: 623310 Status: Co Admin:					

Map Key	Number of Records	Direction/ Distance (m)	Elev/Diff (m)	Site	DB
SIC Description: 623310 Approval Years: 2015 PO Box No: Country: Canada				Choice of Contact: CO_OFFICIAL Phone No Admin: Contam. Facility: No MHSW Facility: No	
<u>Detail(s)</u>					
Waste Class: 145 Waste Class Desc: PAINT/PIGMENT/COATING RESIDUES					
<u>174</u>	5 of 5	NE/171.5	299.5 / 33.05	Sherwood Court 300 Ravineview Drive Maple ON L6A 3P8	GEN
Generator No: ON9170921 SIC Code: 623310 SIC Description: 623310 Approval Years: 2014 PO Box No: Country: Canada				Status: Co Admin: Choice of Contact: CO_OFFICIAL Phone No Admin: Contam. Facility: No MHSW Facility: No	
<u>Detail(s)</u>					
Waste Class: 145 Waste Class Desc: PAINT/PIGMENT/COATING RESIDUES					
<u>175</u>	1 of 2	ENE/184.0	292.8 / 26.36	The Regional Municipality of York 11201 Keele St Lot 29, Concession 3 Vaughan ON L3Y 6Z1	ECA
Approval No: 7331-75USCW Approval Date: 2007-08-09 Status: Approved Record Type: ECA Link Source: IDS SWP Area Name: Toronto Approval Type: ECA-Municipal Drinking Water Systems Project Type: Municipal Drinking Water Systems Business Name: The Regional Municipality of York Address: 11201 Keele St Lot 29, Concession 3 Full Address: Full PDF Link: PDF Site Location:				MOE District: York-Durham City: Longitude: -79.51916 Latitude: 43.884406999999996 Geometry X: Geometry Y:	
<u>175</u>	2 of 2	ENE/184.0	292.8 / 26.36	The Corporation of the City of Vaughan 11201 Keele St Lot 29, Concession 3 Vaughan ON L6A 1T1	ECA
Approval No: 1655-75WS69 Approval Date: 2007-08-10 Status: Approved Record Type: ECA Link Source: IDS SWP Area Name: Toronto Approval Type: ECA-Municipal Drinking Water Systems Project Type: Municipal Drinking Water Systems Business Name: The Corporation of the City of Vaughan Address: 11201 Keele St Lot 29, Concession 3 Full Address: Full PDF Link: PDF Site Location:				MOE District: York-Durham City: Longitude: -79.51916 Latitude: 43.884406999999996 Geometry X: Geometry Y:	

Map Key	Number of Records	Direction/ Distance (m)	Elev/Diff (m)	Site	DB
---------	-------------------	----------------------------	------------------	------	----

176	1 of 1	ENE/187.5	289.9 / 23.43	lot 29 con 3 ON	WWIS
-----	--------	-----------	---------------	--------------------	------

Well ID:	6906493	Flowing (Y/N):	
Construction Date:		Flow Rate:	
Use 1st:		Data Entry Status:	
Use 2nd:		Data Src:	1
Final Well Status:	Test Hole	Date Received:	28-Apr-1960 00:00:00
Water Type:		Selected Flag:	TRUE
Casing Material:		Abandonment Rec:	
Audit No:		Contractor:	2801
Tag:		Form Version:	1
Constructn Method:		Owner:	
Elevation (m):		County:	YORK
Elevatn Reliabilty:		Lot:	029
Depth to Bedrock:		Concession:	03
Well Depth:		Concession Name:	CON
Overburden/Bedrock:		Easting NAD83:	
Pump Rate:		Northing NAD83:	
Static Water Level:		Zone:	
Clear/Cloudy:		UTM Reliability:	
Municipality:	VAUGHAN TOWN (VAUGHAN TWP)		
Site Info:			
PDF URL (Map):	https://d2khazk8e83rdv.cloudfront.net/moe_mapping/downloads/2Water/Wells_pdfs/690\6906493.pdf		

Additional Detail(s) (Map)

Well Completed Date:	1959/09/16
Year Completed:	1959
Depth (m):	105.7656
Latitude:	43.8864044375354
Longitude:	-79.5177053683718
Path:	690\6906493.pdf

Bore Hole Information

Bore Hole ID:	10497192	Elevation:	
DP2BR:		Elevrc:	
Spatial Status:		Zone:	17
Code OB:		East83:	619068.70
Code OB Desc:		North83:	4860324.00
Open Hole:		Org CS:	
Cluster Kind:		UTMRC:	9
Date Completed:	16-Sep-1959 00:00:00	UTMRC Desc:	unknown UTM
Remarks:		Location Method:	p9
Loc Method Desc:	Original Pre1985 UTM Rel Code 9: unknown UTM		
Elevrc Desc:			
Location Source Date:			
Improvement Location Source:			
Improvement Location Method:			
Source Revision Comment:			
Supplier Comment:			

Overburden and Bedrock
Materials Interval

Formation ID:	932734024
Layer:	5
Color:	

Map Key	Number of Records	Direction/ Distance (m)	Elev/Diff (m)	Site
General Color:				
Mat1:			08	
Most Common Material:			FINE SAND	
Mat2:			05	
Mat2 Desc:			CLAY	
Mat3:				
Mat3 Desc:				
Formation Top Depth:			156.0	
Formation End Depth:			177.0	
Formation End Depth UOM:			ft	
<u>Overburden and Bedrock Materials Interval</u>				
Formation ID:			932734023	
Layer:			4	
Color:				
General Color:				
Mat1:			05	
Most Common Material:			CLAY	
Mat2:			09	
Mat2 Desc:			MEDIUM SAND	
Mat3:			11	
Mat3 Desc:			GRAVEL	
Formation Top Depth:			13.0	
Formation End Depth:			156.0	
Formation End Depth UOM:			ft	
<u>Overburden and Bedrock Materials Interval</u>				
Formation ID:			932734026	
Layer:			7	
Color:				
General Color:				
Mat1:			05	
Most Common Material:			CLAY	
Mat2:			09	
Mat2 Desc:			MEDIUM SAND	
Mat3:				
Mat3 Desc:				
Formation Top Depth:			210.0	
Formation End Depth:			347.0	
Formation End Depth UOM:			ft	
<u>Overburden and Bedrock Materials Interval</u>				
Formation ID:			932734020	
Layer:			1	
Color:				
General Color:				
Mat1:			02	
Most Common Material:			TOPSOIL	
Mat2:				
Mat2 Desc:				
Mat3:				
Mat3 Desc:				
Formation Top Depth:			0.0	
Formation End Depth:			1.0	
Formation End Depth UOM:			ft	

Map Key	Number of Records	Direction/ Distance (m)	Elev/Diff (m)	Site
---------	-------------------	----------------------------	------------------	------

Overburden and Bedrock
Materials Interval

Formation ID:	932734025
Layer:	6
Color:	
General Color:	
Mat1:	09
Most Common Material:	MEDIUM SAND
Mat2:	06
Mat2 Desc:	SILT
Mat3:	05
Mat3 Desc:	CLAY
Formation Top Depth:	177.0
Formation End Depth:	210.0
Formation End Depth UOM:	ft

Overburden and Bedrock
Materials Interval

Formation ID:	932734022
Layer:	3
Color:	
General Color:	
Mat1:	09
Most Common Material:	MEDIUM SAND
Mat2:	11
Mat2 Desc:	GRAVEL
Mat3:	
Mat3 Desc:	
Formation Top Depth:	6.0
Formation End Depth:	13.0
Formation End Depth UOM:	ft

Overburden and Bedrock
Materials Interval

Formation ID:	932734021
Layer:	2
Color:	
General Color:	
Mat1:	05
Most Common Material:	CLAY
Mat2:	09
Mat2 Desc:	MEDIUM SAND
Mat3:	
Mat3 Desc:	
Formation Top Depth:	1.0
Formation End Depth:	6.0
Formation End Depth UOM:	ft

Method of Construction & Well
Use

Method Construction ID:	966906493
Method Construction Code:	2
Method Construction:	Rotary (Convent.)
Other Method Construction:	

Pipe Information

Pipe ID:	11045762
----------	----------

Map Key	Number of Records	Direction/ Distance (m)	Elev/Diff (m)	Site
Casing No:	1			
Comment:				
Alt Name:				

Construction Record - Casing

Casing ID: 930809560
 Layer: 1
 Material:
 Open Hole or Material:
 Depth From:
 Depth To:
 Casing Diameter: 5.0
 Casing Diameter UOM: inch
 Casing Depth UOM: ft

Links

Bore Hole ID:	10497192	Tag No:	
Depth M:	105.7656	Contractor:	2801
Year Completed:	1959	Path:	690\6906493.pdf
Well Completed Dt:	1959/09/16	Latitude:	43.8864044375354
Audit No:		Longitude:	-79.5177053683718

<u>177</u>	1 of 27	E/189.8	282.4 / 15.97	LT CUSTOM FURNISHINGS 10899 KEELE STREET NOT AVAILABLE MAPLE ON L6A0K6	NPRI
------------	---------	---------	---------------	---	-------------

NPRI ID: 10911
 Other ID: Y
 No Other ID: 1
 Track ID: 32398
 Report ID: 152929
 Report Type: NPRI
 Rpt Type ID: 1
 Report Year: 2003
 Not-Current Rpt?: No
 Yr of Last Filed Rpt: 2014
 Fac ID: 155067
 Fac Name: LT CUSTOM FURNISHINGS - VAUGHAN
 Fac Address1: 10899 KEELE STREET
 Fac Address2: NOT AVAILABLE
 Fac Postal Zip: L6A0K6
 Facility Lat: 43.8103
 Facility Long: -79.5304
 DLS (Last Filed Rpt):
 Facility DLS:
 Datum: 1983
 Facility Cmnts: False
 URL:
 No of Empl.: 90
 Parent Co.: *
 No Parent Co.: 1
 Pollut Prev Cmnts: False
 Stacks: True
 No of Stacks:
 Canadian SIC Code (2 digit):
 Canadian SIC Code:
 SIC Code Description:
 American SIC Code:
 NAICS Code (2 digit): 33
 NAICS 2 Description: Manufacturing
 NAICS Code (4 digit): 3372

Org ID: 56167
 Submit Date: 7/18/2005
 Last Modified: 5/29/2015 3:28:24 PM
 Contact ID: 134771
 Cont Type: MED
 Contact Title:
 Cont First Name: DANG
 Cont Last Name: NGUYEN
 Contact Position: PRESIDENT
 Contact Fax: 9057613271
 Contact Ph.: 9057613270
 Cont Area Code: 905
 Contact Tel.: 57613270
 Contact Ext.:
 Cont Fax Area Cde: 905
 Contact Fax: 57613271
 Contact Email: DANG.NGUYEN@LTCUSTOM.COM
 Latitude: 43.8103
 Longitude: -79.5304
 UTM Zone:
 UTM Northing:
 UTM Easting:
 Waste Streams: True
 No Streams:
 Waste Off Sites: False
 No Off Sites:
 Shutdown: True
 No of Shutdown: 1

Map Key	Number of Records	Direction/ Distance (m)	Elev/Diff (m)	Site	
NAICS 4 Description:		Office furniture (including fixtures) manufacturing			
NAICS Code (6 digit):		337213			
NAICS 6 Description:		Wood office furniture, including custom architectural woodwork, manufacturing			
<u>Substance Release Report</u>					
Category Type ID:		1			
Category Type Desc:		Stack / Point			
Category Type Desc (fr):		Rejets de cheminée ou ponctuels			
Grouping:		Total Air			
Trans Code:		ASta			
Chem:		Volatile Organic Compounds (VOCs)			
Chem (fr):		Composés organiques volatils (COV)			
Quantity:		31.537			
Unit:		tonnes			
Basis of Estimate Cd:		C			
Basis of Estimate Desc:		C- Mass Balance			
Category Type ID:		13			
Category Type Desc:		All Media			
Category Type Desc (fr):		Rejets à tous les médias			
Grouping:		Total All Media<1t			
Trans Code:					
Chem:		PM2.5 - Particulate Matter <= 2.5 Microns			
Chem (fr):		PM2,5 - Matière particulaire <= 2,5 microns			
Quantity:		.539			
Unit:		tonnes			
Basis of Estimate Cd:					
Basis of Estimate Desc:					
Category Type ID:		13			
Category Type Desc:		All Media			
Category Type Desc (fr):		Rejets à tous les médias			
Grouping:		Total All Media<1t			
Trans Code:					
Chem:		PM10 - Particulate Matter <= 10 Microns			
Chem (fr):		PM10 - Matière particulaire <= 10 microns			
Quantity:		.539			
Unit:		tonnes			
Basis of Estimate Cd:					
Basis of Estimate Desc:					

177 2 of 27 E/189.8 282.4 / 15.97 **LT CUSTOM FURNISHINGS**
 10899 KEELE STREET NOT AVAILABLE **NPRI**
 MAPLE ON L6A0K6

NPRI ID:	10911	Org ID:	56167
Other ID:	Y	Submit Date:	5/13/2005
No Other ID:	2	Last Modified:	5/29/2015 3:28:24 PM
Track ID:	25428	Contact ID:	115706
Report ID:	84408	Cont Type:	MED
Report Type:	NPRI	Contact Title:	
Rpt Type ID:	1	Cont First Name:	AMEEN
Report Year:	2004	Cont Last Name:	ROHOMAN
Not-Current Rpt?:	No	Contact Position:	SUPERVISOR
Yr of Last Filed Rpt:	2014	Contact Fax:	9057613271
Fac ID:	155067	Contact Ph.:	9057613270
Fac Name:	LT CUSTOM FURNISHINGS - VAUGHAN	Cont Area Code:	905
Fac Address1:	10899 KEELE STREET	Contact Tel.:	57613270
Fac Address2:	NOT AVAILABLE	Contact Ext.:	
Fac Postal Zip:	L6A0K6	Cont Fax Area Cde:	905
Facility Lat:	43.8103	Contact Fax:	57613271
Facility Long:	-79.5304	Contact Email:	AMMEN.ROHOMAN@LTCUSTOM.COM
DLS (Last Filed Rpt):		Latitude:	43.8103

Map Key	Number of Records	Direction/ Distance (m)	Elev/Diff (m)	Site	DB
Facility DLS: Datum: 1983 Facility Cmnts: True URL: No of Empl.: 100 Parent Co.: N No Parent Co.: Pollut Prev Cmnts: True Stacks: No No of Stacks: Canadian SIC Code (2 digit): Canadian SIC Code: SIC Code Description: American SIC Code: NAICS Code (2 digit): 33 NAICS 2 Description: Manufacturing NAICS Code (4 digit): 3372 NAICS 4 Description: Office furniture (including fixtures) manufacturing NAICS Code (6 digit): 337213 NAICS 6 Description: Wood office furniture, including custom architectural woodwork, manufacturing				Longitude: -79.5304 UTM Zone: UTM Northing: UTM Easting: Waste Streams: False No Streams: Waste Off Sites: False No Off Sites: Shutdown: No of Shutdown:	
<u>Substance Release Report</u>					
Category Type ID: 13 Category Type Desc: All Media Category Type Desc (fr): Rejets à tous les médias Grouping: Total All Media<1t Trans Code: Chem: PM10 - Particulate Matter <= 10 Microns Chem (fr): PM10 - Matière particulaire <= 10 microns Quantity: .635 Unit: tonnes Basis of Estimate Cd: Basis of Estimate Desc:					
Category Type ID: 13 Category Type Desc: All Media Category Type Desc (fr): Rejets à tous les médias Grouping: Total All Media<1t Trans Code: Chem: PM2.5 - Particulate Matter <= 2.5 Microns Chem (fr): PM2,5 - Matière particulaire <= 2,5 microns Quantity: .635 Unit: tonnes Basis of Estimate Cd: Basis of Estimate Desc:					
Category Type ID: 1 Category Type Desc: Stack / Point Category Type Desc (fr): Rejets de cheminée ou ponctuels Grouping: Total Air Trans Code: ASa Chem: Volatile Organic Compounds (VOCs) Chem (fr): Composés organiques volatils (COV) Quantity: 24.404 Unit: tonnes Basis of Estimate Cd: C Basis of Estimate Desc: C- Mass Balance					
<u>177</u>	3 of 27	E/189.8	282.4 / 15.97	LT CUSTOM FURNISHINGS 10899 KEELE STREET NOT AVAILABLE MAPLE ON L6A0K6	NPRI
NPRI ID:	10911			Org ID:	56167

Map Key	Number of Records	Direction/ Distance (m)	Elev/Diff (m)	Site	
Other ID:	Y			Submit Date:	5/25/2006
No Other ID:	2			Last Modified:	5/29/2015 3:28:24 PM
Track ID:	35921			Contact ID:	176300
Report ID:	98478			Cont Type:	MED
Report Type:	NPRI			Contact Title:	
Rpt Type ID:	1			Cont First Name:	KISH
Report Year:	2005			Cont Last Name:	PUNWANI
Not-Current Rpt?:	No			Contact Position:	VP OPERATIONS
Yr of Last Filed Rpt:	2014			Contact Fax:	9057613279
Fac ID:	155067			Contact Ph.:	9057613270
Fac Name:	LT CUSTOM FURNISHINGS - VAUGHAN			Cont Area Code:	905
Fac Address1:	10899 KEELE STREET			Contact Tel.:	57613270
Fac Address2:	NOT AVAILABLE			Contact Ext.:	
Fac Postal Zip:	L6A0K6			Cont Fax Area Cde:	905
Facility Lat:	43.8103			Contact Fax:	57613279
Facility Long:	-79.5304			Contact Email:	KISH.PUNWANI@LTCUSTOM.COM
DLS (Last Filed Rpt):				Latitude:	43.8103
Facility DLS:				Longitude:	-79.5304
Datum:	1983			UTM Zone:	
Facility Cmnts:	False			UTM Northing:	
URL:				UTM Easting:	
No of Empl.:	130			Waste Streams:	False
Parent Co.:	N			No Streams:	
No Parent Co.:				Waste Off Sites:	False
Pollut Prev Cmnts:	False			No Off Sites:	
Stacks:	False			Shutdown:	
No of Stacks:				No of Shutdown:	
Canadian SIC Code (2 digit):					
Canadian SIC Code:					
SIC Code Description:					
American SIC Code:					
NAICS Code (2 digit):		33			
NAICS 2 Description:		Manufacturing			
NAICS Code (4 digit):		3372			
NAICS 4 Description:		Office furniture (including fixtures) manufacturing			
NAICS Code (6 digit):		337213			
NAICS 6 Description:		Wood office furniture, including custom architectural woodwork, manufacturing			

Substance Release Report

Category Type ID: 1
Category Type Desc: Stack / Point
Category Type Desc (fr): Rejets de cheminée ou ponctuels
Grouping: Total Air
Trans Code: ASta
Chem: Volatile Organic Compounds (VOCs)
Chem (fr): Composés organiques volatils (COV)
Quantity: 18.601
Unit: tonnes
Basis of Estimate Cd: C
Basis of Estimate Desc: C- Mass Balance

Category Type ID: 13
Category Type Desc: All Media
Category Type Desc (fr): Rejets à tous les médias
Grouping: Total All Media<1t
Trans Code:
Chem: PM2.5 - Particulate Matter <= 2.5 Microns
Chem (fr): PM2,5 - Matière particulaire <= 2,5 microns
Quantity: .617
Unit: tonnes
Basis of Estimate Cd:
Basis of Estimate Desc:

Category Type ID: 13

Map Key	Number of Records	Direction/ Distance (m)	Elev/Diff (m)	Site	
Category Type Desc:		All Media			
Category Type Desc (fr):		Rejets à tous les médias			
Grouping:		Total All Media<1t			
Trans Code:					
Chem:		PM10 - Particulate Matter <= 10 Microns			
Chem (fr):		PM10 - Matière particulaire <= 10 microns			
Quantity:		.617			
Unit:		tonnes			
Basis of Estimate Cd:					
Basis of Estimate Desc:					

177 4 of 27 E/189.8 282.4 / 15.97 **LT CUSTOM FURNISHINGS**
 10899 KEELE STREET NOT AVAILABLE
 MAPLE ON L6A0K6 **NPRI**

NPRI ID:	10911	Org ID:	56167
Other ID:	Y	Submit Date:	5/15/2007
No Other ID:	2	Last Modified:	5/29/2015 3:28:24 PM
Track ID:	43231	Contact ID:	176300
Report ID:	104865	Cont Type:	MED
Report Type:	NPRI	Contact Title:	
Rpt Type ID:	1	Cont First Name:	KISH
Report Year:	2006	Cont Last Name:	PUNWANI
Not-Current Rpt?:	No	Contact Position:	VP OPERATIONS
Yr of Last Filed Rpt:	2014	Contact Fax:	9057613279
Fac ID:	155067	Contact Ph.:	9057613270
Fac Name:	LT CUSTOM FURNISHINGS - VAUGHAN	Cont Area Code:	905
Fac Address1:	10899 KEELE STREET	Contact Tel.:	57613270
Fac Address2:	NOT AVAILABLE	Contact Ext.:	
Fac Postal Zip:	L6A0K6	Cont Fax Area Cde:	905
Facility Lat:	43.8103	Contact Fax:	57613279
Facility Long:	-79.5304	Contact Email:	KISH.PUNWANI@LTCUSTOM.COM
DLS (Last Filed Rpt):		Latitude:	43.8103
Facility DLS:		Longitude:	-79.5304
Datum:	1983	UTM Zone:	
Facility Cmnts:	False	UTM Northing:	
URL:		UTM Easting:	
No of Empl.:	130	Waste Streams:	True
Parent Co.:	N	No Streams:	
No Parent Co.:		Waste Off Sites:	False
Pollut Prev Cmnts:	False	No Off Sites:	
Stacks:	True	Shutdown:	
No of Stacks:		No of Shutdown:	
Canadian SIC Code (2 digit):			
Canadian SIC Code:			
SIC Code Description:			
American SIC Code:			
NAICS Code (2 digit):	33		
NAICS 2 Description:	Manufacturing		
NAICS Code (4 digit):	3372		
NAICS 4 Description:	Office furniture (including fixtures) manufacturing		
NAICS Code (6 digit):	337213		
NAICS 6 Description:	Wood office furniture, including custom architectural woodwork, manufacturing		

Substance Release Report

Category Type ID:	13
Category Type Desc:	All Media
Category Type Desc (fr):	Rejets à tous les médias
Grouping:	Total All Media<1t
Trans Code:	
Chem:	PM2.5 - Particulate Matter <= 2.5 Microns
Chem (fr):	PM2,5 - Matière particulaire <= 2,5 microns
Quantity:	.615

Map Key	Number of Records	Direction/ Distance (m)	Elev/Diff (m)	Site	DB
Unit:		tonnes			
Basis of Estimate Cd:					
Basis of Estimate Desc:					
Category Type ID:		13			
Category Type Desc:		All Media			
Category Type Desc (fr):		Rejets à tous les médias			
Grouping:		Total All Media<1t			
Trans Code:					
Chem:		PM10 - Particulate Matter <= 10 Microns			
Chem (fr):		PM10 - Matière particulaire <= 10 microns			
Quantity:		.615			
Unit:		tonnes			
Basis of Estimate Cd:					
Basis of Estimate Desc:					
Category Type ID:		1			
Category Type Desc:		Stack / Point			
Category Type Desc (fr):		Rejets de cheminée ou ponctuels			
Grouping:		Total Air			
Trans Code:		ASa			
Chem:		Volatile Organic Compounds (VOCs)			
Chem (fr):		Composés organiques volatils (COV)			
Quantity:		25.97			
Unit:		tonnes			
Basis of Estimate Cd:		C			
Basis of Estimate Desc:		C- Mass Balance			

<u>177</u>	5 of 27	E/189.8	282.4 / 15.97	LT Custom Furnishings Inc. 10899 Keele Street Vaughan Regional Municipality of York CITY OF VAUGHAN ON	EBR
------------	---------	---------	---------------	---	-----

EBR Registry No:	010-5173	Decision Posted:	
Ministry Ref No:	9939-7L3TNU	Exception Posted:	
Notice Type:	Instrument Decision	Section:	
Notice Stage:		Act 1:	
Notice Date:	February 05, 2010	Act 2:	
Proposal Date:	November 14, 2008	Site Location Map:	
Year:	2008		
Instrument Type:	(EPA s. 9) - Approval for discharge into the natural environment other than water (i.e. Air)		
Off Instrument Name:			
Posted By:			
Company Name:	LT Custom Furnishings Inc.		
Site Address:			
Location Other:			
Proponent Name:			
Proponent Address:	625 Millway avenue, Vaughan Ontario, Canada L4K 3T9		
Comment Period:			
URL:			

Site Location Details:

10899 Keele Street Vaughan Regional Municipality of York CITY OF VAUGHAN

<u>177</u>	6 of 27	E/189.8	282.4 / 15.97	LT CUSTOM FURNISHINGS 10899 KEELE STREET NOT AVAILABLE MAPLE ON L6A0K6	NPRI
------------	---------	---------	---------------	--	------

NPRI ID:	10911	Org ID:	56167
Other ID:	Y	Submit Date:	5/21/2008
No Other ID:	2.00	Last Modified:	5/29/2015 3:28:24 PM

Map Key	Number of Records	Direction/ Distance (m)	Elev/Diff (m)	Site	DB
Track ID:	53241			Contact ID:	176300
Report ID:	116819			Cont Type:	MED
Report Type:	NPRI			Contact Title:	
Rpt Type ID:	1			Cont First Name:	KISH
Report Year:	2007			Cont Last Name:	PUNWANI
Not-Current Rpt?:	No			Contact Position:	VP OPERATIONS
Yr of Last Filed Rpt:	2014			Contact Fax:	9057613279
Fac ID:	155067			Contact Ph.:	9057613270
Fac Name:	LT CUSTOM FURNISHINGS - VAUGHAN			Cont Area Code:	905
Fac Address1:	10899 KEELE STREET			Contact Tel.:	57613270
Fac Address2:	NOT AVAILABLE			Contact Ext.:	
Fac Postal Zip:	L6A0K6			Cont Fax Area Cde:	905
Facility Lat:	43.8103			Contact Fax:	57613279
Facility Long:	-79.5304			Contact Email:	KISH.PUNWANI@LTCUSTOM.COM
DLS (Last Filed Rpt):				Latitude:	43.8103
Facility DLS:				Longitude:	-79.5304
Datum:	1983			UTM Zone:	
Facility Cmnts:	False			UTM Northing:	
URL:				UTM Easting:	
No of Empl.:	130			Waste Streams:	True
Parent Co.:	N			No Streams:	
No Parent Co.:				Waste Off Sites:	True
Pollut Prev Cmnts:	False			No Off Sites:	
Stacks:	True			Shutdown:	
No of Stacks:				No of Shutdown:	
Canadian SIC Code (2 digit):					
Canadian SIC Code:					
SIC Code Description:					
American SIC Code:					
NAICS Code (2 digit):	33				
NAICS 2 Description:	Manufacturing				
NAICS Code (4 digit):	3372				
NAICS 4 Description:	Office furniture (including fixtures) manufacturing				
NAICS Code (6 digit):	337213				
NAICS 6 Description:	Wood office furniture, including custom architectural woodwork, manufacturing				

Substance Release Report

Category Type ID:	1
Category Type Desc:	Stack / Point
Category Type Desc (fr):	Rejets de cheminée ou ponctuels
Grouping:	Total Air
Trans Code:	ASta
Chem:	Volatile Organic Compounds (VOCs)
Chem (fr):	Composés organiques volatils (COV)
Quantity:	28.101
Unit:	tonnes
Basis of Estimate Cd:	C
Basis of Estimate Desc:	C- Mass Balance
Category Type ID:	13
Category Type Desc:	All Media
Category Type Desc (fr):	Rejets à tous les médias
Grouping:	Total All Media<1t
Trans Code:	
Chem:	PM2.5 - Particulate Matter <= 2.5 Microns
Chem (fr):	PM2,5 - Matière particulaire <= 2,5 microns
Quantity:	.666
Unit:	tonnes
Basis of Estimate Cd:	
Basis of Estimate Desc:	
Category Type ID:	13
Category Type Desc:	All Media
Category Type Desc (fr):	Rejets à tous les médias

Map Key	Number of Records	Direction/ Distance (m)	Elev/Diff (m)	Site	DB
Grouping:		Total All Media<1t			
Trans Code:					
Chem:		PM10 - Particulate Matter <= 10 Microns			
Chem (fr):		PM10 - Matière particulaire <= 10 microns			
Quantity:		.666			
Unit:		tonnes			
Basis of Estimate Cd:					
Basis of Estimate Desc:					
<u>177</u>	7 of 27	E/189.8	282.4 / 15.97	LT Custom Furnishings Inc. 10899 Keele St Maple ON L6A 0K6	SCT
Established:		01-AUG-95			
Plant Size (ft²):					
Employment:					
--Details--					
Description:		Other Wood Household Furniture Manufacturing			
SIC/NAICS Code:		337123			
Description:		Showcase, Partition, Shelving and Locker Manufacturing			
SIC/NAICS Code:		337215			
Description:		Other Wood Household Furniture Manufacturing			
SIC/NAICS Code:		337123			
<u>177</u>	8 of 27	E/189.8	282.4 / 15.97	LT CUSTOM FURNISHINGS 10899 KEELE STREET NOT AVAILABLE MAPLE ON L6A0K6	NPRI
NPRI ID:		10911		Org ID: 56167	
Other ID:		Y		Submit Date: 4/21/2009	
No Other ID:		2		Last Modified: 5/29/2015 3:28:24 PM	
Track ID:		62024		Contact ID: 176300	
Report ID:		123696		Cont Type: MED	
Report Type:		NPRI		Contact Title:	
Rpt Type ID:		1		Cont First Name: KISH	
Report Year:		2008		Cont Last Name: PUNWANI	
Not-Current Rpt?:		No		Contact Position: VP OPERATIONS	
Yr of Last Filed Rpt:		2014		Contact Fax: 9057613279	
Fac ID:		155067		Contact Ph.: 9057613270	
Fac Name:		LT CUSTOM FURNISHINGS - VAUGHAN		Cont Area Code: 905	
Fac Address1:		10899 KEELE STREET		Contact Tel.: 57613270	
Fac Address2:		NOT AVAILABLE		Contact Ext.:	
Fac Postal Zip:		L6A0K6		Cont Fax Area Cde: 905	
Facility Lat:		43.8103		Contact Fax: 57613279	
Facility Long:		-79.5304		Contact Email: KISH.PUNWANI@LTCUSTOM.COM	
DLS (Last Filed Rpt):				Latitude: 43.8103	
Facility DLS:				Longitude: -79.5304	
Datum:		1983		UTM Zone:	
Facility Cmnts:		No		UTM Northing:	
URL:				UTM Easting:	
No of Empl.:		69		Waste Streams: No	
Parent Co.:		N		No Streams:	
No Parent Co.:				Waste Off Sites: No	
Pollut Prev Cmnts:		No		No Off Sites:	
Stacks:		No		Shutdown: Yes	
No of Stacks:				No of Shutdown: 1	
Canadian SIC Code (2 digit):					
Canadian SIC Code:					
SIC Code Description:					

Map Key	Number of Records	Direction/ Distance (m)	Elev/Diff (m)	Site	DB
---------	-------------------	-------------------------	---------------	------	----

American SIC Code:
NAICS Code (2 digit): 33
NAICS 2 Description: Manufacturing
NAICS Code (4 digit): 3372
NAICS 4 Description: Office furniture (including fixtures) manufacturing
NAICS Code (6 digit): 337213
NAICS 6 Description: Wood office furniture, including custom architectural woodwork, manufacturing

Substance Release Report

Category Type ID: 1
Category Type Desc: Stack / Point
Category Type Desc (fr): Rejets de cheminée ou ponctuels
Grouping: Total Air
Trans Code: ASta
Chem: Volatile Organic Compounds (VOCs)
Chem (fr): Composés organiques volatils (COV)
Quantity: 25.668
Unit: tonnes
Basis of Estimate Cd: C
Basis of Estimate Desc: C- Mass Balance

Category Type ID: 13
Category Type Desc: All Media
Category Type Desc (fr): Rejets à tous les médias
Grouping: Total All Media<1t
Trans Code:
Chem: PM2.5 - Particulate Matter <= 2.5 Microns
Chem (fr): PM2,5 - Matière particulaire <= 2,5 microns
Quantity: .406
Unit: tonnes
Basis of Estimate Cd:
Basis of Estimate Desc:

<u>177</u>	9 of 27	E/189.8	282.4 / 15.97	LT Custom Furnishings Inc. 10899 Keele St Vaughan ON L6A 0K6	CA
------------	---------	---------	---------------	--	----

Certificate #: 0927-7YTTM4
Application Year: 2010
Issue Date: 1/31/2010
Approval Type: Air
Status: Approved
Application Type:
Client Name:
Client Address:
Client City:
Client Postal Code:
Project Description:
Contaminants:
Emission Control:

<u>177</u>	10 of 27	E/189.8	282.4 / 15.97	LT CUSTOM FURNISHINGS 10899 KEELE STREET NOT AVAILABLE MAPLE ON L6A0K6	NPRI
------------	----------	---------	---------------	--	------

NPRI ID:	10911	Org ID:	56167
Other ID:	Y	Submit Date:	4/26/2010
No Other ID:	2	Last Modified:	5/29/2015 3:28:24 PM
Track ID:	83068	Contact ID:	176300
Report ID:	136911	Cont Type:	MED
Report Type:	NPRI	Contact Title:	

Map Key	Number of Records	Direction/ Distance (m)	Elev/Diff (m)	Site	
<p>Rpt Type ID: 1 Report Year: 2009 Not-Current Rpt?: No Yr of Last Filed Rpt: 2014 Fac ID: 155067 Fac Name: LT CUSTOM FURNISHINGS - VAUGHAN Fac Address1: 10899 KEELE STREET Fac Address2: NOT AVAILABLE Fac Postal Zip: L6A0K6 Facility Lat: 43.8103 Facility Long: -79.5304 DLS (Last Filed Rpt): Facility DLS: Datum: 1983 Facility Cmnts: No URL: No of Empl.: 69 Parent Co.: N No Parent Co.: Pollut Prev Cmnts: No Stacks: No No of Stacks: Canadian SIC Code (2 digit): Canadian SIC Code: SIC Code Description: American SIC Code: NAICS Code (2 digit): 33 NAICS 2 Description: Manufacturing NAICS Code (4 digit): 3372 NAICS 4 Description: Office furniture (including fixtures) manufacturing NAICS Code (6 digit): 337213 NAICS 6 Description: Wood office furniture, including custom architectural woodwork, manufacturing</p>					
<p>Cont First Name: KISH Cont Last Name: PUNWANI Contact Position: VP OPERATIONS Contact Fax: 9057613279 Contact Ph.: 9057613270 Cont Area Code: 905 Contact Tel.: 57613270 Contact Ext.: Cont Fax Area Cde: 905 Contact Fax: 57613279 Contact Email: KISH.PUNWANI@LTCUSTOM.COM Latitude: 43.8103 Longitude: -79.5304 UTM Zone: UTM Northing: UTM Easting: Waste Streams: No No Streams: Waste Off Sites: No No Off Sites: Shutdown: Yes No of Shutdown: 1</p>					
<p>Substance Release Report</p> <p>Category Type ID: 13 Category Type Desc: All Media Category Type Desc (fr): Rejets à tous les médias Grouping: Total All Media<1t Trans Code: Chem: PM2.5 - Particulate Matter <= 2.5 Microns Chem (fr): PM2,5 - Matière particulaire <= 2,5 microns Quantity: .481 Unit: tonnes Basis of Estimate Cd: Basis of Estimate Desc:</p> <p>Category Type ID: 1 Category Type Desc: Stack / Point Category Type Desc (fr): Rejets de cheminée ou ponctuels Grouping: Total Air Trans Code: AStA Chem: Volatile Organic Compounds (VOCs) Chem (fr): Composés organiques volatils (COV) Quantity: 22.619 Unit: tonnes Basis of Estimate Cd: C Basis of Estimate Desc: C- Mass Balance</p>					
<u>177</u>	11 of 27	E/189.8	282.4 / 15.97	LT CUSTOM FURNISHINGS INC. 10899 KEELE STREET NOT AVAILABLE MAPLE ON L6A0K6	NPRI
NPRI ID:	10911			Org ID:	102510

Map Key	Number of Records	Direction/ Distance (m)	Elev/Diff (m)	Site	DB
Other ID:	Y			Submit Date:	6/3/2011
No Other ID:	3			Last Modified:	5/29/2015 3:28:24 PM
Track ID:	91792			Contact ID:	224224
Report ID:	145849			Cont Type:	MED
Report Type:	NPRI			Contact Title:	
Rpt Type ID:	1			Cont First Name:	VALERIE
Report Year:	2010			Cont Last Name:	GILLIES
Not-Current Rpt?:	No			Contact Position:	PURCHASING/ACCOUNTS MANAGER
Yr of Last Filed Rpt:	2014			Contact Fax:	9053030008
Fac ID:	223917			Contact Ph.:	9053030005
Fac Name:	LT CUSTOM FURNISHINGS INC.			Cont Area Code:	905
Fac Address1:	10899 KEELE STREET			Contact Tel.:	53030005
Fac Address2:	NOT AVAILABLE			Contact Ext.:	231
Fac Postal Zip:	L6A0K6			Cont Fax Area Cde:	905
Facility Lat:	43.87818			Contact Fax:	53030008
Facility Long:	-79.51674			Contact Email:	VALERIE.GILLIES@LTCUSTOM.COM
DLS (Last Filed Rpt):				Latitude:	43.8103
Facility DLS:				Longitude:	-79.5304
Datum:	1983			UTM Zone:	
Facility Cmnts:	No			UTM Northing:	
URL:				UTM Easting:	
No of Empl.:	80			Waste Streams:	No
Parent Co.:	*			No Streams:	
No Parent Co.:				Waste Off Sites:	No
Pollut Prev Cmnts:	No			No Off Sites:	
Stacks:	No			Shutdown:	Yes
No of Stacks:				No of Shutdown:	2
Canadian SIC Code (2 digit):					
Canadian SIC Code:					
SIC Code Description:					
American SIC Code:					
NAICS Code (2 digit):	33				
NAICS 2 Description:	Manufacturing				
NAICS Code (4 digit):	3372				
NAICS 4 Description:	Office furniture (including fixtures) manufacturing				
NAICS Code (6 digit):	337213				
NAICS 6 Description:	Wood office furniture, including custom architectural woodwork, manufacturing				
<u>Substance Release Report</u>					
Category Type ID:	13				
Category Type Desc:	All Media				
Category Type Desc (fr):	Rejets à tous les médias				
Grouping:	Total All Media<1t				
Trans Code:					
Chem:	PM2.5 - Particulate Matter <= 2.5 Microns				
Chem (fr):	PM2,5 - Matière particulaire <= 2,5 microns				
Quantity:	.4938				
Unit:	tonnes				
Basis of Estimate Cd:					
Basis of Estimate Desc:					
Category Type ID:	1				
Category Type Desc:	Stack / Point				
Category Type Desc (fr):	Rejets de cheminée ou ponctuels				
Grouping:	Total Air				
Trans Code:	ASta				
Chem:	Volatile Organic Compounds (VOCs)				
Chem (fr):	Composés organiques volatils (COV)				
Quantity:	22.619				
Unit:	tonnes				
Basis of Estimate Cd:	C				
Basis of Estimate Desc:	C- Mass Balance				

Map Key	Number of Records	Direction/ Distance (m)	Elev/Diff (m)	Site	DB
<u>177</u>	12 of 27	E/189.8	282.4 / 15.97	LT WOOD STORE FIXTURES 10899 KEELE ST MAPLE ON L6A 0K6	GEN

Generator No: ON6470109
SIC Code: 321999
SIC Description: All Other Miscellaneous Wood Product Manufacturing
Approval Years: 2009
PO Box No:
Country:

Status:
Co Admin:
Choice of Contact:
Phone No Admin:
Contam. Facility:
MHSW Facility:

Detail(s)

Waste Class: 145
Waste Class Desc: PAINT/PIGMENT/COATING RESIDUES

<u>177</u>	13 of 27	E/189.8	282.4 / 15.97	LT CUSTOM FURNISHINGS INC. 10899 KEELE STREET NOT AVAILABLE MAPLE ON L6A0K6	NPRI
------------	----------	---------	---------------	---	------

NPRI ID: 10911
Other ID:
No Other ID:
Track ID: 104128
Report ID: 10205
Report Type: NPRI
Rpt Type ID: 1
Report Year: 2011
Not-Current Rpt?: No
Yr of Last Filed Rpt: 2014
Fac ID: 223917
Fac Name: LT CUSTOM FURNISHINGS INC.
Fac Address1: 10899 KEELE STREET
Fac Address2: NOT AVAILABLE
Fac Postal Zip: L6A0K6
Facility Lat: 43.87818
Facility Long: -79.51674
DLS (Last Filed Rpt):
Facility DLS:
Datum: 1983
Facility Cmnts:
URL:
No of Empl.: 100
Parent Co.:
No Parent Co.:
Pollut Prev Cmnts:
Stacks:
No of Stacks:
Canadian SIC Code (2 digit):
Canadian SIC Code:
SIC Code Description:
American SIC Code:
NAICS Code (2 digit): 33
NAICS 2 Description: Manufacturing
NAICS Code (4 digit): 3372
NAICS 4 Description: Office furniture (including fixtures) manufacturing
NAICS Code (6 digit): 337213
NAICS 6 Description: Wood office furniture, including custom architectural woodwork, manufacturing

Org ID: 102510
Submit Date: 12/18/2012
Last Modified: 5/29/2015 3:28:24 PM
Contact ID:
Cont Type:
Contact Title:
Cont First Name:
Cont Last Name:
Contact Position:
Contact Fax:
Contact Ph.:
Cont Area Code:
Contact Tel.:
Contact Ext.:
Cont Fax Area Cde:
Contact Fax:
Contact Email:
Latitude: 43.8103
Longitude: -79.5304
UTM Zone:
UTM Northing:
UTM Easting:
Waste Streams:
No Streams:
Waste Off Sites:
No Off Sites:
Shutdown:
No of Shutdown:

Substance Release Report

Category Type ID: 3

Map Key	Number of Records	Direction/ Distance (m)	Elev/Diff (m)	Site	DB
Category Type Desc:		Fugitive			
Category Type Desc (fr):		Émissions fugitives			
Grouping:		Total Air			
Trans Code:		VOCs			
Chem:		Volatile Organic Compounds (VOCs)			
Chem (fr):		Composés organiques volatils (COV)			
Quantity:		33.802			
Unit:		tonnes			
Basis of Estimate Cd:		E2			
Basis of Estimate Desc:		E2- Published Emission Factors - In use from 2003 and onward			
Category Type ID:		1			
Category Type Desc:		Stack / Point			
Category Type Desc (fr):		Rejets de cheminée ou ponctuels			
Grouping:		Total Air			
Trans Code:		ASta			
Chem:		PM2.5 - Particulate Matter <= 2.5 Microns			
Chem (fr):		PM2,5 - Matière particulaire <= 2,5 microns			
Quantity:		.4767			
Unit:		tonnes			
Basis of Estimate Cd:		E2			
Basis of Estimate Desc:		E2- Published Emission Factors - In use from 2003 and onward			
<u>177</u>	14 of 27	E/189.8	282.4 / 15.97	LT WOOD STORE FIXTURES 10899 KEELE ST MAPLE ON L6A 0K6	GEN
Generator No:		ON6470109		Status:	
SIC Code:		321999		Co Admin:	
SIC Description:		All Other Miscellaneous Wood Product Manufacturing		Choice of Contact:	
Approval Years:		2010		Phone No Admin:	
PO Box No:				Contam. Facility:	
Country:				MHSW Facility:	
<u>Detail(s)</u>					
Waste Class:		145			
Waste Class Desc:		PAINT/PIGMENT/COATING RESIDUES			
<u>177</u>	15 of 27	E/189.8	282.4 / 15.97	LT WOOD STORE FIXTURES 10899 KEELE ST MAPLE ON L6A 0K6	GEN
Generator No:		ON6470109		Status:	
SIC Code:		321999		Co Admin:	
SIC Description:		All Other Miscellaneous Wood Product Manufacturing		Choice of Contact:	
Approval Years:		2011		Phone No Admin:	
PO Box No:				Contam. Facility:	
Country:				MHSW Facility:	
<u>Detail(s)</u>					
Waste Class:		145			
Waste Class Desc:		PAINT/PIGMENT/COATING RESIDUES			
<u>177</u>	16 of 27	E/189.8	282.4 / 15.97	LT CUSTOM FURNISHINGS INC. 10899 KEELE ST MAPLE ON L6A 0K6	GEN
Generator No:		ON6470109		Status:	

Map Key	Number of Records	Direction/ Distance (m)	Elev/Diff (m)	Site	DB
---------	-------------------	-------------------------	---------------	------	----

SIC Code:	321999	Co Admin:	
SIC Description:	All Other Miscellaneous Wood Product Manufacturing	Choice of Contact:	
Approval Years:	2012	Phone No Admin:	
PO Box No:		Contam. Facility:	
Country:		MHSW Facility:	

Detail(s)

Waste Class:	145
Waste Class Desc:	PAINT/PIGMENT/COATING RESIDUES

<u>177</u>	17 of 27	E/189.8	282.4 / 15.97	LT CUSTOM FURNISHINGS INC. 10899 KEELE STREET NOT AVAILABLE MAPLE ON L6A0K6	NPRI
------------	----------	---------	---------------	---	------

NPRI ID:	10911	Org ID:	102510
Other ID:		Submit Date:	6/3/2013
No Other ID:		Last Modified:	5/29/2015 3:28:24 PM
Track ID:	108809	Contact ID:	
Report ID:	21746	Cont Type:	
Report Type:	NPRI	Contact Title:	
Rpt Type ID:	1	Cont First Name:	
Report Year:	2012	Cont Last Name:	
Not-Current Rpt?:	No	Contact Position:	
Yr of Last Filed Rpt:	2014	Contact Fax:	
Fac ID:	223917	Contact Ph.:	
Fac Name:	LT CUSTOM FURNISHINGS INC.	Cont Area Code:	
Fac Address1:	10899 KEELE STREET	Contact Tel.:	
Fac Address2:	NOT AVAILABLE	Contact Ext.:	
Fac Postal Zip:	L6A0K6	Cont Fax Area Cde:	
Facility Lat:	43.87818	Contact Fax:	
Facility Long:	-79.51674	Contact Email:	
DLS (Last Filed Rpt):		Latitude:	43.8103
Facility DLS:		Longitude:	-79.5304
Datum:	1983	UTM Zone:	
Facility Cmnts:		UTM Northing:	
URL:		UTM Easting:	
No of Empl.:	120	Waste Streams:	
Parent Co.:		No Streams:	
No Parent Co.:		Waste Off Sites:	
Pollut Prev Cmnts:		No Off Sites:	
Stacks:		Shutdown:	
No of Stacks:		No of Shutdown:	
Canadian SIC Code (2 digit):			
Canadian SIC Code:			
SIC Code Description:			
American SIC Code:			
NAICS Code (2 digit):	33		
NAICS 2 Description:	Manufacturing		
NAICS Code (4 digit):	3372		
NAICS 4 Description:	Office furniture (including fixtures) manufacturing		
NAICS Code (6 digit):	337213		
NAICS 6 Description:	Wood office furniture, including custom architectural woodwork, manufacturing		

Substance Release Report

Category Type ID:	3
Category Type Desc:	Fugitive
Category Type Desc (fr):	Emissions fugitives
Grouping:	Total Air
Trans Code:	VOCs
Chem:	Volatile Organic Compounds (VOCs)

Map Key	Number of Records	Direction/ Distance (m)	Elev/Diff (m)	Site	DB
Chem (fr):		Composés organiques volatils (COV)			
Quantity:		45.129			
Unit:		tonnes			
Basis of Estimate Cd:		E2			
Basis of Estimate Desc:		E2- Published Emission Factors - In use from 2003 and onward			
<u>177</u>	18 of 27	E/189.8	282.4 / 15.97	LT CUSTOM FURNISHINGS INC. 10899 KEELE ST MAPLE ON	GEN
Generator No:		ON6470109		Status:	
SIC Code:		321999		Co Admin:	
SIC Description:		ALL OTHER MISCELLANEOUS WOOD PRODUCT MANUFACTURING		Choice of Contact:	
Approval Years:		2013		Phone No Admin:	
PO Box No:				Contam. Facility:	
Country:				MHSW Facility:	
<u>Detail(s)</u>					
Waste Class:		145			
Waste Class Desc:		PAINT/PIGMENT/COATING RESIDUES			
<u>177</u>	19 of 27	E/189.8	282.4 / 15.97	LT CUSTOM FURNISHINGS INC. 10899 KEELE STREET NOT AVAILABLE MAPLE ON L6A0K6	NPRI
NPRI ID:		10911		Org ID: 102510	
Other ID:				Submit Date: 6/2/2014	
No Other ID:				Last Modified: 5/29/2015 3:28:24 PM	
Track ID:		119022		Contact ID: 233709	
Report ID:		38569		Cont Type: MED	
Report Type:		NPRI		Contact Title:	
Rpt Type ID:		1		Cont First Name:	
Report Year:		2013		Cont Last Name:	
Not-Current Rpt?:		No		Contact Position:	
Yr of Last Filed Rpt:		2014		Contact Fax:	
Fac ID:		223917		Contact Ph.:	
Fac Name:		LT CUSTOM FURNISHINGS INC.		Cont Area Code:	
Fac Address1:		10899 KEELE STREET		Contact Tel.:	
Fac Address2:		NOT AVAILABLE		Contact Ext.:	
Fac Postal Zip:		L6A0K6		Cont Fax Area Cde:	
Facility Lat:		43.87818		Contact Fax:	
Facility Long:		-79.51674		Contact Email:	
DLS (Last Filed Rpt):				Latitude: 43.8103	
Facility DLS:				Longitude: -79.5304	
Datum:		1983		UTM Zone:	
Facility Cmnts:				UTM Northing:	
URL:				UTM Easting:	
No of Empl.:		162		Waste Streams:	
Parent Co.:				No Streams:	
No Parent Co.:				Waste Off Sites:	
Pollut Prev Cmnts:				No Off Sites:	
Stacks:				Shutdown:	
No of Stacks:				No of Shutdown:	
Canadian SIC Code (2 digit):					
Canadian SIC Code:					
SIC Code Description:					
American SIC Code:					
NAICS Code (2 digit):		33			
NAICS 2 Description:		Manufacturing			
NAICS Code (4 digit):		3372			
NAICS 4 Description:		Office furniture (including fixtures) manufacturing			

Map Key	Number of Records	Direction/ Distance (m)	Elev/Diff (m)	Site	DB
NAICS Code (6 digit):		337213			
NAICS 6 Description:		Wood office furniture, including custom architectural woodwork, manufacturing			

Substance Release Report

Category Type ID: 3
Category Type Desc: Fugitive
Category Type Desc (fr): Émissions fugitives
Grouping: Total Air
Trans Code: VOCs
Chem: Volatile Organic Compounds (VOCs)
Chem (fr): Composés organiques volatils (COV)
Quantity: 45.5
Unit: tonnes
Basis of Estimate Cd: C
Basis of Estimate Desc: C- Mass Balance

<u>177</u>	20 of 27	E/189.8	282.4 / 15.97	LT Custom Furnishings Inc. 10899 Keele St Vaughan ON	ECA
Approval No:	0927-7YTTM4			MOE District: York-Durham	
Approval Date:	2010-01-31			City:	
Status:	Approved			Longitude: -79.51651	
Record Type:	ECA			Latitude: 43.873447	
Link Source:	IDS			Geometry X:	
SWP Area Name:	Toronto			Geometry Y:	
Approval Type:	ECA-AIR				
Project Type:	AIR				
Business Name:	LT Custom Furnishings Inc.				
Address:	10899 Keele St				
Full Address:					
Full PDF Link:	https://www.accessenvironment.ene.gov.on.ca/instruments/9939-7L3TNU-14.pdf				
PDF Site Location:					

<u>177</u>	21 of 27	E/189.8	282.4 / 15.97	LT CUSTOM FURNISHINGS INC. 10899 KEELE ST MAPLE ON L6A 0K6	GEN
Generator No:	ON6470109			Status:	
SIC Code:	321999			Co Admin:	
SIC Description:	ALL OTHER MISCELLANEOUS WOOD PRODUCT MANUFACTURING			Choice of Contact: CO_OFFICIAL	
Approval Years:	2016			Phone No Admin:	
PO Box No:				Contam. Facility: No	
Country:	Canada			MHSW Facility: No	

Detail(s)

Waste Class: 145
Waste Class Desc: PAINT/PIGMENT/COATING RESIDUES

<u>177</u>	22 of 27	E/189.8	282.4 / 15.97	LT CUSTOM FURNISHINGS INC. 10899 KEELE ST MAPLE ON L6A 0K6	GEN
Generator No:	ON6470109			Status:	
SIC Code:	321999			Co Admin:	
SIC Description:	ALL OTHER MISCELLANEOUS WOOD PRODUCT MANUFACTURING			Choice of Contact: CO_OFFICIAL	
Approval Years:	2015			Phone No Admin:	

Map Key	Number of Records	Direction/Distance (m)	Elev/Diff (m)	Site	DB
PO Box No: Country:	Canada			Contam. Facility: MHSW Facility:	No No
<u>Detail(s)</u>					
Waste Class: Waste Class Desc:	145 PAINT/PIGMENT/COATING RESIDUES				
<u>177</u>	23 of 27	E/189.8	282.4 / 15.97	LT CUSTOM FURNISHINGS INC. 10899 KEELE ST MAPLE ON L6A 0K6	GEN
Generator No: SIC Code: SIC Description: Approval Years: PO Box No: Country:	ON6470109 321999 ALL OTHER MISCELLANEOUS WOOD PRODUCT MANUFACTURING 2014 Canada			Status: Co Admin: Choice of Contact: Phone No Admin: Contam. Facility: MHSW Facility:	 CO_OFFICIAL No No
<u>Detail(s)</u>					
Waste Class: Waste Class Desc:	145 PAINT/PIGMENT/COATING RESIDUES				
<u>177</u>	24 of 27	E/189.8	282.4 / 15.97	LT CUSTOM FURNISHINGS INC. 10899 KEELE ST MAPLE ON L6A 0K6	GEN
Generator No: SIC Code: SIC Description: Approval Years: PO Box No: Country:	ON6470109 As of Dec 2018 Canada			Status: Co Admin: Choice of Contact: Phone No Admin: Contam. Facility: MHSW Facility:	Registered
<u>Detail(s)</u>					
Waste Class: Waste Class Desc:	145 H Wastes from the use of pigments, coatings and paints				
Waste Class: Waste Class Desc:	145 I Wastes from the use of pigments, coatings and paints				
<u>177</u>	25 of 27	E/189.8	282.4 / 15.97	LT Custom Furnishings Inc. 10899 KEELE STREET NOT AVAILABLE MAPLE ON L6A0K6	NPRI
NPRI ID: Other ID: No Other ID: Track ID: Report ID: Report Type: Rpt Type ID: Report Year: Not-Current Rpt?: Yr of Last Filed Rpt: Fac ID: Fac Name: Fac Address1:	10911 136184 68885 NPRI 1 2015 No 2014 223917 LT CUSTOM FURNISHINGS INC. 10899 KEELE STREET			Org ID: Submit Date: Last Modified: Contact ID: Cont Type: Contact Title: Cont First Name: Cont Last Name: Contact Position: Contact Fax: Contact Ph.: Cont Area Code: Contact Tel.:	106382 5/5/2016 11/18/2016 8:28:05 AM 241709 MEM Nghi Nguyen Vice President 9053030008 9053030005 905 53030005

Map Key	Number of Records	Direction/ Distance (m)	Elev/Diff (m)	Site	DB
<u>Detail(s)</u>					
Waste Class:		145 I			
Waste Class Desc:		Wastes from the use of pigments, coatings and paints			
Waste Class:		145 H			
Waste Class Desc:		Wastes from the use of pigments, coatings and paints			

<u>177</u>	27 of 27	E/189.8	282.4 / 15.97	LT CUSTOM FURNISHINGS INC. 10899 KEELE ST MAPLE ON L6A 0K6	GEN
Generator No:	ON6470109			Status: Registered	
SIC Code:				Co Admin:	
SIC Description:				Choice of Contact:	
Approval Years:	As of Jan 2021			Phone No Admin:	
PO Box No:				Contam. Facility:	
Country:	Canada			MHSW Facility:	

<u>Detail(s)</u>					
Waste Class:		145 I			
Waste Class Desc:		Wastes from the use of pigments, coatings and paints			
Waste Class:		145 H			
Waste Class Desc:		Wastes from the use of pigments, coatings and paints			

<u>178</u>	1 of 1	S/189.8	251.8 / -14.61	STOCKWORTH, DOBLE DEVELOPMENTS INC. CRANSTON PARK AVE./KINNEY CRES VAUGHAN CITY ON	CA
Certificate #:	3-1014-96-				
Application Year:	96				
Issue Date:	9/12/1996				
Approval Type:	Municipal sewage				
Status:	Approved				
Application Type:					
Client Name:					
Client Address:					
Client City:					
Client Postal Code:					
Project Description:					
Contaminants:					
Emission Control:					

<u>179</u>	1 of 1	ESE/193.2	272.2 / 5.74	Belfor Property Restoration 2190 Teston Road Maple ON L6A 4A7	GEN
Generator No:	ON9614535			Status: Registered	
SIC Code:				Co Admin:	
SIC Description:				Choice of Contact:	
Approval Years:	As of Nov 2021			Phone No Admin:	
PO Box No:				Contam. Facility:	
Country:	Canada			MHSW Facility:	

<u>Detail(s)</u>					
Waste Class:		312 P			
Waste Class Desc:		Pathological wastes			

Map Key	Number of Records	Direction/ Distance (m)	Elev/Diff (m)	Site	DB
<u>180</u>	1 of 47	ESE/197.7	271.0 / 4.59	Hytek Plastic Sales Inc. 2175A Teston Rd Maple ON L6A 1T3	SCT
Established:		01-AUG-84			
Plant Size (ft²):		10000			
Employment:					
--Details--					
Description:		All Other Plastic Product Manufacturing			
SIC/NAICS Code:		326198			
Description:		Plastic Pipe and Pipe Fitting Manufacturing			
SIC/NAICS Code:		326122			
<u>180</u>	2 of 47	ESE/197.7	271.0 / 4.59	FABRICATED PLASTICS LIMITED 2175 A TESTON RD MAPLE ON L6A 1T3	SCT
Established:		1962			
Plant Size (ft²):		70000			
Employment:		140			
--Details--					
Description:		UNSUPPORTED PLASTICS FILM & SHEET			
SIC/NAICS Code:		3081			
Description:		PLASTICS PIPE			
SIC/NAICS Code:		3084			
Description:		PLASTICS PRODUCTS, N.E.C.			
SIC/NAICS Code:		3089			
Description:		INDUSTRIAL FANS & BLOWERS & AIR PURIFICATION EQUIPMENT			
SIC/NAICS Code:		3564			
<u>180</u>	3 of 47	ESE/197.7	271.0 / 4.59	KEMFLO CANADA INC 2175 A TESTON RD MAPLE ON L6A 1T3	SCT
Established:		1988			
Plant Size (ft²):		0			
Employment:		25			
--Details--					
Description:		All Other Industrial Machinery Manufacturing			
SIC/NAICS Code:		333299			
Description:		PLASTICS PRODUCTS, N.E.C.			
SIC/NAICS Code:		3089			
Description:		Other Plate Work and Fabricated Structural Product Manufacturing			
SIC/NAICS Code:		332319			
Description:		Machine Shops			
SIC/NAICS Code:		332710			
Description:		Unsupported Plastic Film and Sheet Manufacturing			
SIC/NAICS Code:		326114			

Map Key	Number of Records	Direction/ Distance (m)	Elev/Diff (m)	Site	DB
<u>180</u>	4 of 47	ESE/197.7	271.0 / 4.59	FABRICATED PLASTICS LTD. 2175 Teston Rd Maple ON L6A 1T3	SCT
Established:		1962			
Plant Size (ft²):		70000			
Employment:		140			
--Details--					
Description:		Industrial and Commercial Fan and Blower and Air Purification Equipment Manufacturing			
SIC/NAICS Code:		333413			
Description:		Unsupported Plastic Film and Sheet Manufacturing			
SIC/NAICS Code:		326114			
Description:		Plastic Pipe and Pipe Fitting Manufacturing			
SIC/NAICS Code:		326122			
Description:		All Other Plastic Product Manufacturing			
SIC/NAICS Code:		326198			
Description:		All Other Non-Metallic Mineral Product Manufacturing			
SIC/NAICS Code:		327990			
<u>180</u>	5 of 47	ESE/197.7	271.0 / 4.59	FABRICATED PLASTICS LTD. 2175 TESTON SIDE ROAD MAPLE ON LOJ 1E0	GEN
Generator No:		ON0079100		Status:	
SIC Code:		1699		Co Admin:	
SIC Description:		OTHER PLASTIC PROD.		Choice of Contact:	
Approval Years:		86,87,88,89,90		Phone No Admin:	
PO Box No:				Contam. Facility:	
Country:				MHSW Facility:	
Detail(s)					
Waste Class:		212			
Waste Class Desc:		ALIPHATIC SOLVENTS			
<u>180</u>	6 of 47	ESE/197.7	271.0 / 4.59	FABRICATED PLASTICS LTD. 15-113 2175 TESTON ROAD VAUGHAN ON L6A 1T3	GEN
Generator No:		ON0079100		Status:	
SIC Code:		1699		Co Admin:	
SIC Description:		OTHER PLASTIC PROD.		Choice of Contact:	
Approval Years:		92,93,96,97		Phone No Admin:	
PO Box No:				Contam. Facility:	
Country:				MHSW Facility:	
Detail(s)					
Waste Class:		212			
Waste Class Desc:		ALIPHATIC SOLVENTS			
Waste Class:		252			
Waste Class Desc:		WASTE OILS & LUBRICANTS			

Map Key	Number of Records	Direction/ Distance (m)	Elev/Diff (m)	Site	DB
<u>180</u>	7 of 47	ESE/197.7	271.0 / 4.59	FABRICATED PLASTICS LTD. 15-113 2175 TESTON SIDE ROAD MAPLE ON L0J 1E0	GEN
Generator No:	ON0079100			Status:	
SIC Code:	1699			Co Admin:	
SIC Description:	OTHER PLASTIC PROD.			Choice of Contact:	
Approval Years:	94,95			Phone No Admin:	
PO Box No:				Contam. Facility:	
Country:				MHSW Facility:	
Detail(s)					
Waste Class:		212			
Waste Class Desc:		ALIPHATIC SOLVENTS			
<u>180</u>	8 of 47	ESE/197.7	271.0 / 4.59	FABRICATED PLASTICS LTD. 2175 TESTON ROAD VAUGHAN ON L6A 1T3	GEN
Generator No:	ON0079100			Status:	
SIC Code:	1699			Co Admin:	
SIC Description:	OTHER PLASTIC PROD.			Choice of Contact:	
Approval Years:	98,99,00,01,02,03,04,05,06,07,08			Phone No Admin:	
PO Box No:				Contam. Facility:	
Country:				MHSW Facility:	
Detail(s)					
Waste Class:		212			
Waste Class Desc:		ALIPHATIC SOLVENTS			
Waste Class:		252			
Waste Class Desc:		WASTE OILS & LUBRICANTS			
<u>180</u>	9 of 47	ESE/197.7	271.0 / 4.59	KEMFLO CANADA INC. 2175A TESTON ROAD VAUGHAN ON L6A 1T3	GEN
Generator No:	ON2249800			Status:	
SIC Code:	3081			Co Admin:	
SIC Description:	MACHINE SHOP IND.			Choice of Contact:	
Approval Years:	97,98,99,00,01,03,04,05,06,07,08			Phone No Admin:	
PO Box No:				Contam. Facility:	
Country:				MHSW Facility:	
Detail(s)					
Waste Class:		253			
Waste Class Desc:		EMULSIFIED OILS			
Waste Class:		252			
Waste Class Desc:		WASTE OILS & LUBRICANTS			
<u>180</u>	10 of 47	ESE/197.7	271.0 / 4.59	FABRICATED PLASTICS LIMITED 2175 TESTON ROAD NOT AVAILABLE MAPLE ON L6A1T3	NPRI
NPRI ID:	7309			Org ID:	47907

Map Key	Number of Records	Direction/ Distance (m)	Elev/Diff (m)	Site	DB
Other ID:	N			Submit Date:	11/17/2003
No Other ID:	0			Last Modified:	5/29/2015 3:28:24 PM
Track ID:	20107			Contact ID:	128555
Report ID:	163428			Cont Type:	MED
Report Type:	NPRI			Contact Title:	
Rpt Type ID:	1			Cont First Name:	CATHY
Report Year:	2002			Cont Last Name:	TADRES
Not-Current Rpt?:	No			Contact Position:	HUMAN RESOURCES MANAGER
Yr of Last Filed Rpt:	2014			Contact Fax:	9058322111
Fac ID:	140766			Contact Ph.:	9058328161
Fac Name:	NOT AVAILABLE			Cont Area Code:	905
Fac Address1:	2175 TESTON ROAD			Contact Tel.:	58328161
Fac Address2:	NOT AVAILABLE			Contact Ext.:	687
Fac Postal Zip:	L6A1T3			Cont Fax Area Cde:	905
Facility Lat:	43.8732			Contact Fax:	58322111
Facility Long:	-79.5145			Contact Email:	CTADRES@FABRICATEDPLASTICS.COM
DLS (Last Filed Rpt):				Latitude:	43.8732
Facility DLS:				Longitude:	-79.5145
Datum:	1983			UTM Zone:	
Facility Cmnts:	False			UTM Northing:	
URL:	www.fabricatedplastics.com			UTM Easting:	
No of Empl.:	96			Waste Streams:	False
Parent Co.:	*			No Streams:	0
No Parent Co.:	1			Waste Off Sites:	False
Pollut Prev Cmnts:	False			No Off Sites:	0
Stacks:	False			Shutdown:	False
No of Stacks:				No of Shutdown:	2
Canadian SIC Code (2 digit):					
Canadian SIC Code:					
SIC Code Description:					
American SIC Code:					
NAICS Code (2 digit):	32				
NAICS 2 Description:	Manufacturing				
NAICS Code (4 digit):	3261				
NAICS 4 Description:	Plastic product manufacturing				
NAICS Code (6 digit):	326198				
NAICS 6 Description:	All other plastic product manufacturing				

Substance Release Report

Category Type ID:	1
Category Type Desc:	Stack / Point
Category Type Desc (fr):	Rejets de cheminée ou ponctuels
Grouping:	Total Air
Trans Code:	ASta
Chem:	Volatile Organic Compounds (VOCs)
Chem (fr):	Composés organiques volatils (COV)
Quantity:	14.837
Unit:	tonnes
Basis of Estimate Cd:	E E2
Basis of Estimate Desc:	E- Emission Factor - In use from 1994 to 2002 ; E2- Published Emission Factors - In use from 2003 and onward
Category Type ID:	1
Category Type Desc:	Stack / Point
Category Type Desc (fr):	Rejets de cheminée ou ponctuels
Grouping:	Total Air
Trans Code:	ASta
Chem:	Styrene
Chem (fr):	Styrène
Quantity:	14.837
Unit:	tonnes
Basis of Estimate Cd:	E
Basis of Estimate Desc:	E- Emission Factor - In use from 1994 to 2002

Map Key	Number of Records	Direction/ Distance (m)	Elev/Diff (m)	Site	
180	11 of 47	ESE/197.7	271.0 / 4.59	FABRICATED PLASTICS LIMITED 2175 TESTON ROAD NOT AVAILABLE MAPLE ON L6A1T3	NPRI

NPRI ID:	7309	Org ID:	47907
Other ID:	Y	Submit Date:	11/12/2004
No Other ID:	1	Last Modified:	5/29/2015 3:28:24 PM
Track ID:	74809	Contact ID:	128555
Report ID:	155024	Cont Type:	MED
Report Type:	NPRI	Contact Title:	
Rpt Type ID:	1	Cont First Name:	CATHY
Report Year:	2003	Cont Last Name:	TADRES
Not-Current Rpt?:	No	Contact Position:	HUMAN RESOURCES MANAGER
Yr of Last Filed Rpt:	2014	Contact Fax:	9058322111
Fac ID:	140766	Contact Ph.:	9058328161
Fac Name:	NOT AVAILABLE	Cont Area Code:	905
Fac Address1:	2175 TESTON ROAD	Contact Tel.:	58328161
Fac Address2:	NOT AVAILABLE	Contact Ext.:	687
Fac Postal Zip:	L6A1T3	Cont Fax Area Cde:	905
Facility Lat:	43.8732	Contact Fax:	58322111
Facility Long:	-79.5145	Contact Email:	CTADRES@FABRICATEDPLASTICS.COM
DLS (Last Filed Rpt):		Latitude:	43.8732
Facility DLS:		Longitude:	-79.5145
Datum:	1983	UTM Zone:	
Facility Cmnts:	False	UTM Northing:	
URL:	www.fabricatedplastics.com	UTM Easting:	
No of Empl.:	96	Waste Streams:	True
Parent Co.:	*	No Streams:	
No Parent Co.:	1	Waste Off Sites:	False
Pollut Prev Cmnts:	False	No Off Sites:	
Stacks:	True	Shutdown:	True
No of Stacks:		No of Shutdown:	2
Canadian SIC Code (2 digit):			
Canadian SIC Code:			
SIC Code Description:			
American SIC Code:			
NAICS Code (2 digit):	32		
NAICS 2 Description:	Manufacturing		
NAICS Code (4 digit):	3261		
NAICS 4 Description:	Plastic product manufacturing		
NAICS Code (6 digit):	326198		
NAICS 6 Description:	All other plastic product manufacturing		

Substance Release Report

Category Type ID:	1
Category Type Desc:	Stack / Point
Category Type Desc (fr):	Rejets de cheminée ou ponctuels
Grouping:	Total Air
Trans Code:	ASta
Chem:	Styrene
Chem (fr):	Styrène
Quantity:	20.873
Unit:	tonnes
Basis of Estimate Cd:	E2
Basis of Estimate Desc:	E2- Published Emission Factors - In use from 2003 and onward

Category Type ID:	1
Category Type Desc:	Stack / Point
Category Type Desc (fr):	Rejets de cheminée ou ponctuels
Grouping:	Total Air
Trans Code:	ASta
Chem:	Volatile Organic Compounds (VOCs)
Chem (fr):	Composés organiques volatils (COV)
Quantity:	20.873

Map Key	Number of Records	Direction/ Distance (m)	Elev/Diff (m)	Site	DB
Unit:		tonnes			
Basis of Estimate Cd:		E2			
Basis of Estimate Desc:		E2- Published Emission Factors - In use from 2003 and onward			
<u>180</u>	12 of 47	ESE/197.7	271.0 / 4.59	Fabricated Plastics Limited 2175 Teston Rd Maple ON L6A 1T3	SCT
Established:		01-AUG-62			
Plant Size (ft²):		70000			
Employment:					
--Details--					
Description:		All Other Non-Metallic Mineral Product Manufacturing			
SIC/NAICS Code:		327990			
Description:		Plastic Pipe and Pipe Fitting Manufacturing			
SIC/NAICS Code:		326122			
Description:		Industrial and Commercial Fan and Blower and Air Purification Equipment Manufacturing			
SIC/NAICS Code:		333413			
Description:		All Other Plastic Product Manufacturing			
SIC/NAICS Code:		326198			
Description:		All Other Plastic Product Manufacturing			
SIC/NAICS Code:		326198			
Description:		Plastic Film and Sheet Manufacturing			
SIC/NAICS Code:		326114			
<u>180</u>	13 of 47	ESE/197.7	271.0 / 4.59	Hytek Plastic Sales Inc. 2175AA Teston Rd Maple ON L6A 1T3	SCT
Established:		1984			
Plant Size (ft²):		10000			
Employment:		8			
--Details--					
Description:		Plastic Pipe and Pipe Fitting Manufacturing			
SIC/NAICS Code:		326122			
Description:		All Other Plastic Product Manufacturing			
SIC/NAICS Code:		326198			
<u>180</u>	14 of 47	ESE/197.7	271.0 / 4.59	FABRICATED PLASTICS 2175 TESTON ROAD NOT AVAILABLE MAPLE ON L6A1T3	NPRI
NPRI ID:		7309		Org ID: 47905	
Other ID:		Y		Submit Date: 7/14/2006	
No Other ID:		1		Last Modified: 5/29/2015 3:28:24 PM	
Track ID:		41545		Contact ID: 128555	
Report ID:		93302		Cont Type: MED	
Report Type:		NPRI		Contact Title:	
Rpt Type ID:		1		Cont First Name: CATHY	
Report Year:		2004		Cont Last Name: TADRES	
Not-Current Rpt?:		No		Contact Position: HUMAN RESOURCES MANAGER	
Yr of Last Filed Rpt:		2014		Contact Fax: 9058322111	

Map Key	Number of Records	Direction/ Distance (m)	Elev/Diff (m)	Site	DB
Fac ID:	223684			Contact Ph.:	9058328161
Fac Name:	FABRICATED PLASTICS LIMITED			Cont Area Code:	905
Fac Address1:	2175 TESTON ROAD			Contact Tel.:	58328161
Fac Address2:	NOT AVAILABLE			Contact Ext.:	687
Fac Postal Zip:	L6A1T3			Cont Fax Area Cde:	905
Facility Lat:	43.8732			Contact Fax:	58322111
Facility Long:	-79.5145			Contact Email:	CTADRES@FABRICATEDPLASTICS.COM
DLS (Last Filed Rpt):				Latitude:	43.8732
Facility DLS:				Longitude:	-79.5145
Datum:	1983			UTM Zone:	
Facility Cmnts:	True			UTM Northing:	
URL:	www.fabricatedplastics.com			UTM Easting:	
No of Empl.:	96			Waste Streams:	False
Parent Co.:	N			No Streams:	
No Parent Co.:				Waste Off Sites:	False
Pollut Prev Cmnts:	True			No Off Sites:	
Stacks:	No			Shutdown:	
No of Stacks:				No of Shutdown:	
Canadian SIC Code (2 digit):					
Canadian SIC Code:					
SIC Code Description:					
American SIC Code:					
NAICS Code (2 digit):	32				
NAICS 2 Description:	Manufacturing				
NAICS Code (4 digit):	3261				
NAICS 4 Description:	Plastic product manufacturing				
NAICS Code (6 digit):	326198				
NAICS 6 Description:	All other plastic product manufacturing				

Substance Release Report

Category Type ID:	1
Category Type Desc:	Stack / Point
Category Type Desc (fr):	Rejets de cheminée ou ponctuels
Grouping:	Total Air
Trans Code:	AStA
Chem:	Acetone
Chem (fr):	Acétone
Quantity:	33.561
Unit:	tonnes
Basis of Estimate Cd:	C
Basis of Estimate Desc:	C- Mass Balance
Category Type ID:	1
Category Type Desc:	Stack / Point
Category Type Desc (fr):	Rejets de cheminée ou ponctuels
Grouping:	Total Air
Trans Code:	AStA
Chem:	Volatile Organic Compounds (VOCs)
Chem (fr):	Composés organiques volatils (COV)
Quantity:	25.35
Unit:	tonnes
Basis of Estimate Cd:	E2
Basis of Estimate Desc:	E2- Published Emission Factors - In use from 2003 and onward
Category Type ID:	1
Category Type Desc:	Stack / Point
Category Type Desc (fr):	Rejets de cheminée ou ponctuels
Grouping:	Total Air
Trans Code:	AStA
Chem:	Styrene
Chem (fr):	Styrène
Quantity:	25.35
Unit:	tonnes
Basis of Estimate Cd:	E2

Map Key	Number of Records	Direction/ Distance (m)	Elev/Diff (m)	Site	DB
---------	-------------------	----------------------------	------------------	------	----

Basis of Estimate Desc: E2- Published Emission Factors - In use from 2003 and onward

180	15 of 47	ESE/197.7	271.0 / 4.59	FABRICATED PLASTICS 2175 TESTON ROAD NOT AVAILABLE MAPLE ON L6A1T3	NPRI
-----	----------	-----------	--------------	--	------

NPRI ID:	7309	Org ID:	47905
Other ID:	Y	Submit Date:	3/31/2006
No Other ID:	1	Last Modified:	5/29/2015 3:28:24 PM
Track ID:	33313	Contact ID:	128555
Report ID:	93905	Cont Type:	MED
Report Type:	NPRI	Contact Title:	
Rpt Type ID:	1	Cont First Name:	CATHY
Report Year:	2005	Cont Last Name:	TADRES
Not-Current Rpt?:	No	Contact Position:	HUMAN RESOURCES MANAGER
Yr of Last Filed Rpt:	2014	Contact Fax:	9058322111
Fac ID:	223684	Contact Ph.:	9058328161
Fac Name:	FABRICATED PLASTICS LIMITED	Cont Area Code:	905
Fac Address1:	2175 TESTON ROAD	Contact Tel.:	58328161
Fac Address2:	NOT AVAILABLE	Contact Ext.:	687
Fac Postal Zip:	L6A1T3	Cont Fax Area Cde:	905
Facility Lat:	43.8732	Contact Fax:	58322111
Facility Long:	-79.5145	Contact Email:	CTADRES@FABRICATEDPLASTICS.COM
DLS (Last Filed Rpt):		Latitude:	43.8732
Facility DLS:		Longitude:	-79.5145
Datum:	1983	UTM Zone:	
Facility Cmnts:	False	UTM Northing:	
URL:	www.fabricatedplastics.com	UTM Easting:	
No of Empl.:	100	Waste Streams:	False
Parent Co.:	N	No Streams:	
No Parent Co.:		Waste Off Sites:	False
Pollut Prev Cmnts:	False	No Off Sites:	
Stacks:	False	Shutdown:	
No of Stacks:		No of Shutdown:	
Canadian SIC Code (2 digit):			
Canadian SIC Code:			
SIC Code Description:			
American SIC Code:			
NAICS Code (2 digit):	32		
NAICS 2 Description:	Manufacturing		
NAICS Code (4 digit):	3261		
NAICS 4 Description:	Plastic product manufacturing		
NAICS Code (6 digit):	326198		
NAICS 6 Description:	All other plastic product manufacturing		

Substance Release Report

Category Type ID:	13
Category Type Desc:	All Media
Category Type Desc (fr):	Rejets à tous les médias
Grouping:	Total All Media<1t
Trans Code:	
Chem:	PM - Total Particulate Matter
Chem (fr):	PM - Particules totales
Quantity:	0
Unit:	tonnes
Basis of Estimate Cd:	
Basis of Estimate Desc:	

Category Type ID:	13
Category Type Desc:	All Media
Category Type Desc (fr):	Rejets à tous les médias
Grouping:	Total All Media<1t
Trans Code:	

Map Key	Number of Records	Direction/ Distance (m)	Elev/Diff (m)	Site	DB
Rpt Type ID:	1			Cont First Name:	CATHY
Report Year:	2006			Cont Last Name:	TADRES
Not-Current Rpt?:	No			Contact Position:	HUMAN RESOURCES MANAGER
Yr of Last Filed Rpt:	2014			Contact Fax:	9058322111
Fac ID:	223684			Contact Ph.:	9058328161
Fac Name:	FABRICATED PLASTICS LIMITED			Cont Area Code:	905
Fac Address1:	2175 TESTON ROAD			Contact Tel.:	58328161
Fac Address2:	NOT AVAILABLE			Contact Ext.:	687
Fac Postal Zip:	L6A1T3			Cont Fax Area Cde:	905
Facility Lat:	43.8732			Contact Fax:	58322111
Facility Long:	-79.5145			Contact Email:	CTADRES@FABRICATEDPLASTICS.COM
DLS (Last Filed Rpt):				Latitude:	43.8732
Facility DLS:				Longitude:	-79.5145
Datum:	1983			UTM Zone:	
Facility Cmnts:	False			UTM Northing:	
URL:	www.fabricatedplastics.com			UTM Easting:	
No of Empl.:	81			Waste Streams:	True
Parent Co.:	N			No Streams:	
No Parent Co.:				Waste Off Sites:	False
Pollut Prev Cmnts:	False			No Off Sites:	
Stacks:	True			Shutdown:	
No of Stacks:				No of Shutdown:	
Canadian SIC Code (2 digit):					
Canadian SIC Code:					
SIC Code Description:					
American SIC Code:					
NAICS Code (2 digit):	32				
NAICS 2 Description:	Manufacturing				
NAICS Code (4 digit):	3261				
NAICS 4 Description:	Plastic product manufacturing				
NAICS Code (6 digit):	326198				
NAICS 6 Description:	All other plastic product manufacturing				
<u>Substance Release Report</u>					
Category Type ID:	13				
Category Type Desc:	All Media				
Category Type Desc (fr):	Rejets à tous les médias				
Grouping:	Total All Media<1t				
Trans Code:					
Chem:	PM10 - Particulate Matter <= 10 Microns				
Chem (fr):	PM10 - Matière particulaire <= 10 microns				
Quantity:	0				
Unit:	tonnes				
Basis of Estimate Cd:					
Basis of Estimate Desc:					
Category Type ID:	13				
Category Type Desc:	All Media				
Category Type Desc (fr):	Rejets à tous les médias				
Grouping:	Total All Media<1t				
Trans Code:					
Chem:	PM - Total Particulate Matter				
Chem (fr):	PM - Particules totales				
Quantity:	0				
Unit:	tonnes				
Basis of Estimate Cd:					
Basis of Estimate Desc:					
Category Type ID:	1				
Category Type Desc:	Stack / Point				
Category Type Desc (fr):	Rejets de cheminée ou ponctuels				
Grouping:	Total Air				
Trans Code:	AStA				
Chem:	Volatile Organic Compounds (VOCs)				

Map Key	Number of Records	Direction/ Distance (m)	Elev/Diff (m)	Site	DB
Chem (fr):		Composés organiques volatils (COV)			
Quantity:		17.745			
Unit:		tonnes			
Basis of Estimate Cd:		E2			
Basis of Estimate Desc:		E2- Published Emission Factors - In use from 2003 and onward			
Category Type ID:		1			
Category Type Desc:		Stack / Point			
Category Type Desc (fr):		Rejets de cheminée ou ponctuels			
Grouping:		Total Air			
Trans Code:		ASta			
Chem:		Acetone			
Chem (fr):		Acétone			
Quantity:		19.441			
Unit:		tonnes			
Basis of Estimate Cd:		C			
Basis of Estimate Desc:		C- Mass Balance			
Category Type ID:		13			
Category Type Desc:		All Media			
Category Type Desc (fr):		Rejets à tous les médias			
Grouping:		Total All Media<1t			
Trans Code:					
Chem:		PM2.5 - Particulate Matter <= 2.5 Microns			
Chem (fr):		PM2,5 - Matière particulaire <= 2,5 microns			
Quantity:		0			
Unit:		tonnes			
Basis of Estimate Cd:					
Basis of Estimate Desc:					
Category Type ID:		1			
Category Type Desc:		Stack / Point			
Category Type Desc (fr):		Rejets de cheminée ou ponctuels			
Grouping:		Total Air			
Trans Code:		ASta			
Chem:		Styrene			
Chem (fr):		Styrène			
Quantity:		17.745			
Unit:		tonnes			
Basis of Estimate Cd:		E2			
Basis of Estimate Desc:		E2- Published Emission Factors - In use from 2003 and onward			

180 17 of 47 *ESE/197.7* 271.0 / 4.59 **FABRICATED PLASTICS**
2175 TESTON ROAD NOT AVAILABLE
MAPLE ON L6A1T3 **NPRI**

NPRI ID:	7309	Org ID:	47905
Other ID:	Y	Submit Date:	4/23/2008
No Other ID:	1.00	Last Modified:	5/29/2015 3:28:24 PM
Track ID:	52173	Contact ID:	128555
Report ID:	113576	Cont Type:	MED
Report Type:	NPRI	Contact Title:	
Rpt Type ID:	1	Cont First Name:	CATHY
Report Year:	2007	Cont Last Name:	TADRES
Not-Current Rpt?:	No	Contact Position:	HUMAN RESOURCES MANAGER
Yr of Last Filed Rpt:	2014	Contact Fax:	9058322111
Fac ID:	223684	Contact Ph.:	9058328161
Fac Name:	FABRICATED PLASTICS LIMITED	Cont Area Code:	905
Fac Address1:	2175 TESTON ROAD	Contact Tel.:	58328161
Fac Address2:	NOT AVAILABLE	Contact Ext.:	687
Fac Postal Zip:	L6A1T3	Cont Fax Area Cde:	905
Facility Lat:	43.8732	Contact Fax:	58322111
Facility Long:	-79.5145	Contact Email:	CTADRES@FABRICATEDPLASTICS.COM
DLS (Last Filed Rpt):		Latitude:	43.8732
Facility DLS:		Longitude:	-79.5145

Map Key	Number of Records	Direction/ Distance (m)	Elev/Diff (m)	Site	DB
Datum:	1983			UTM Zone:	
Facility Cmnts:	False			UTM Northing:	
URL:	www.fabricatedplastics.com			UTM Easting:	
No of Empl.:	102			Waste Streams:	True
Parent Co.:	Y			No Streams:	
No Parent Co.:	1.00			Waste Off Sites:	True
Pollut Prev Cmnts:	False			No Off Sites:	
Stacks:	True			Shutdown:	
No of Stacks:				No of Shutdown:	
Canadian SIC Code (2 digit):					
Canadian SIC Code:					
SIC Code Description:					
American SIC Code:					
NAICS Code (2 digit):	32				
NAICS 2 Description:	Manufacturing				
NAICS Code (4 digit):	3261				
NAICS 4 Description:	Plastic product manufacturing				
NAICS Code (6 digit):	326198				
NAICS 6 Description:	All other plastic product manufacturing				

Substance Release Report

Category Type ID: 1
Category Type Desc: Stack / Point
Category Type Desc (fr): Rejets de cheminée ou ponctuels
Grouping: Total Air
Trans Code: ASta
Chem: Acetone
Chem (fr): Acétone
Quantity: 31.334
Unit: tonnes
Basis of Estimate Cd: E2
Basis of Estimate Desc: E2- Published Emission Factors - In use from 2003 and onward

Category Type ID: 1
Category Type Desc: Stack / Point
Category Type Desc (fr): Rejets de cheminée ou ponctuels
Grouping: Total Air
Trans Code: ASta
Chem: Styrene
Chem (fr): Styrène
Quantity: 28.027
Unit: tonnes
Basis of Estimate Cd: E2
Basis of Estimate Desc: E2- Published Emission Factors - In use from 2003 and onward

180	18 of 47	ESE/197.7	271.0 / 4.59	Fabricated Plastics Limited 2175 Teston Rd Maple ON L6A 1T3	PAP
------------	-----------------	------------------	---------------------	--	------------

Company ID: 146897029
Status: Active
Type: Head Office
Operation:
Status Desc:
Effluent Pollution Control:
Company Name:
Division:
Company Mailing Address:
Mailing Address: 2175 Teston Rd, Maple ON L6A 1T3
Mill Mailing Address:
Mill Notes:
History:
Company History:

Year: 2009
Description:
Website:

Map Key	Number of Records	Direction/Distance (m)	Elev/Diff (m)	Site	DB
---------	-------------------	------------------------	---------------	------	----

180	19 of 47	ESE/197.7	271.0 / 4.59	FABRICATED PLASTICS 2175 TESTON ROAD NOT AVAILABLE MAPLE ON L6A1T3	NPRI
-----	----------	-----------	--------------	--	------

NPRI ID:	7309	Org ID:	47905
Other ID:	N	Submit Date:	4/8/2009
No Other ID:		Last Modified:	5/29/2015 3:28:24 PM
Track ID:	61939	Contact ID:	128555
Report ID:	123188	Cont Type:	MED
Report Type:	NPRI	Contact Title:	
Rpt Type ID:	1	Cont First Name:	CATHY
Report Year:	2008	Cont Last Name:	TADRES
Not-Current Rpt?:	No	Contact Position:	HUMAN RESOURCES MANAGER
Yr of Last Filed Rpt:	2014	Contact Fax:	9058322111
Fac ID:	223684	Contact Ph.:	9058328161
Fac Name:	FABRICATED PLASTICS LIMITED	Cont Area Code:	905
Fac Address1:	2175 TESTON ROAD	Contact Tel.:	58328161
Fac Address2:	NOT AVAILABLE	Contact Ext.:	687
Fac Postal Zip:	L6A1T3	Cont Fax Area Cde:	905
Facility Lat:	43.8732	Contact Fax:	58322111
Facility Long:	-79.5145	Contact Email:	CTADRES@FABRICATEDPLASTICS.COM
DLS (Last Filed Rpt):		Latitude:	43.8732
Facility DLS:		Longitude:	-79.5145
Datum:	1983	UTM Zone:	
Facility Cmnts:	No	UTM Northing:	
URL:	www.fabricatedplastics.com	UTM Easting:	
No of Empl.:	102	Waste Streams:	No
Parent Co.:	Y	No Streams:	
No Parent Co.:	1	Waste Off Sites:	No
Pollut Prev Cmnts:	No	No Off Sites:	
Stacks:	No	Shutdown:	Yes
No of Stacks:		No of Shutdown:	2
Canadian SIC Code (2 digit):			
Canadian SIC Code:			
SIC Code Description:			
American SIC Code:			
NAICS Code (2 digit):	32		
NAICS 2 Description:	Manufacturing		
NAICS Code (4 digit):	3261		
NAICS 4 Description:	Plastic product manufacturing		
NAICS Code (6 digit):	326198		
NAICS 6 Description:	All other plastic product manufacturing		

Substance Release Report

Category Type ID:	1
Category Type Desc:	Stack / Point
Category Type Desc (fr):	Rejets de cheminée ou ponctuels
Grouping:	Total Air
Trans Code:	ASta
Chem:	Acetone
Chem (fr):	Acétone
Quantity:	33.763
Unit:	tonnes
Basis of Estimate Cd:	E2
Basis of Estimate Desc:	E2- Published Emission Factors - In use from 2003 and onward
Category Type ID:	1
Category Type Desc:	Stack / Point
Category Type Desc (fr):	Rejets de cheminée ou ponctuels
Grouping:	Total Air
Trans Code:	ASta

Map Key	Number of Records	Direction/ Distance (m)	Elev/Diff (m)	Site	DB
		Chem:	Styrene		
		Chem (fr):	Styrène		
		Quantity:	15.33		
		Unit:	tonnes		
		Basis of Estimate Cd:	E2		
		Basis of Estimate Desc:	E2- Published Emission Factors - In use from 2003 and onward		
<u>180</u>	20 of 47	ESE/197.7	271.0 / 4.59	Fabricated Plastics Limited 2175 Teston Road Vaughan ON	CA
		Certificate #:	3331-6UXL99		
		Application Year:	2006		
		Issue Date:	11/29/2006		
		Approval Type:	Air		
		Status:	Approved		
		Application Type:			
		Client Name:			
		Client Address:			
		Client City:			
		Client Postal Code:			
		Project Description:			
		Contaminants:			
		Emission Control:			
<u>180</u>	21 of 47	ESE/197.7	271.0 / 4.59	Kemflo Canada Inc. 2175A Teston Road Vaughan ON	CA
		Certificate #:	8276-6V6RD7		
		Application Year:	2006		
		Issue Date:	11/13/2006		
		Approval Type:	Air		
		Status:	Approved		
		Application Type:			
		Client Name:			
		Client Address:			
		Client City:			
		Client Postal Code:			
		Project Description:			
		Contaminants:			
		Emission Control:			
<u>180</u>	22 of 47	ESE/197.7	271.0 / 4.59	FABRICATED PLASTICS 2175 TESTON ROAD NOT AVAILABLE MAPLE ON L6A1T3	NPRI
		NPRI ID:	7309	Org ID:	47905
		Other ID:	N	Submit Date:	3/29/2010
		No Other ID:		Last Modified:	5/29/2015 3:28:24 PM
		Track ID:	82361	Contact ID:	128555
		Report ID:	136167	Cont Type:	MED
		Report Type:	NPRI	Contact Title:	
		Rpt Type ID:	1	Cont First Name:	CATHY
		Report Year:	2009	Cont Last Name:	TADRES
		Not-Current Rpt?:	No	Contact Position:	HUMAN RESOURCES MANAGER
		Yr of Last Filed Rpt:	2014	Contact Fax:	9058322111
		Fac ID:	223684	Contact Ph.:	9058328161
		Fac Name:	FABRICATED PLASTICS LIMITED	Cont Area Code:	905
		Fac Address1:	2175 TESTON ROAD	Contact Tel.:	58328161
		Fac Address2:	NOT AVAILABLE	Contact Ext.:	687

Map Key	Number of Records	Direction/ Distance (m)	Elev/Diff (m)	Site	
Fac Postal Zip:	L6A1T3			Cont Fax Area Cde:	905
Facility Lat:	43.8732			Contact Fax:	58322111
Facility Long:	-79.5145			Contact Email:	CTADRES@FABRICATEDPLASTICS.COM
DLS (Last Filed Rpt):				Latitude:	43.8732
Facility DLS:				Longitude:	-79.5145
Datum:	1983			UTM Zone:	
Facility Cmnts:	No			UTM Northing:	
URL:	www.fabricatedplastics.com			UTM Easting:	
No of Empl.:	80			Waste Streams:	No
Parent Co.:	Y			No Streams:	
No Parent Co.:	1			Waste Off Sites:	No
Pollut Prev Cmnts:	No			No Off Sites:	
Stacks:	No			Shutdown:	Yes
No of Stacks:				No of Shutdown:	2
Canadian SIC Code (2 digit):					
Canadian SIC Code:					
SIC Code Description:					
American SIC Code:					
NAICS Code (2 digit):	32				
NAICS 2 Description:	Manufacturing				
NAICS Code (4 digit):	3261				
NAICS 4 Description:	Plastic product manufacturing				
NAICS Code (6 digit):	326198				
NAICS 6 Description:	All other plastic product manufacturing				

Substance Release Report

Category Type ID: 1
Category Type Desc: Stack / Point
Category Type Desc (fr): Rejets de cheminée ou ponctuels
Grouping: Total Air
Trans Code: ASta
Chem: Acetone
Chem (fr): Acétone
Quantity: 22.036
Unit: tonnes
Basis of Estimate Cd: E2
Basis of Estimate Desc: E2- Published Emission Factors - In use from 2003 and onward

Category Type ID: 1
Category Type Desc: Stack / Point
Category Type Desc (fr): Rejets de cheminée ou ponctuels
Grouping: Total Air
Trans Code: ASta
Chem: Styrene
Chem (fr): Styrène
Quantity: 13.85
Unit: tonnes
Basis of Estimate Cd: E2
Basis of Estimate Desc: E2- Published Emission Factors - In use from 2003 and onward

180 **23 of 47** **ESE/197.7** **271.0 / 4.59** **FABRICATED PLASTICS LTD.** **NPRI**
 2175 TESTON ROAD NOT AVAILABLE
 MAPLE ON L6A1T3

NPRI ID:	7309	Org ID:	102218
Other ID:	Y	Submit Date:	5/31/2011
No Other ID:	2	Last Modified:	5/29/2015 3:28:24 PM
Track ID:	91332	Contact ID:	
Report ID:	145390	Cont Type:	
Report Type:	NPRI	Contact Title:	
Rpt Type ID:	1	Cont First Name:	
Report Year:	2010	Cont Last Name:	
Not-Current Rpt?:	No	Contact Position:	

Map Key	Number of Records	Direction/ Distance (m)	Elev/Diff (m)	Site	
Yr of Last Filed Rpt:	2014			Contact Fax:	
Fac ID:	223684			Contact Ph.:	
Fac Name:	FABRICATED PLASTICS LIMITED			Cont Area Code:	
Fac Address1:	2175 TESTON ROAD			Contact Tel.:	
Fac Address2:	NOT AVAILABLE			Contact Ext.:	
Fac Postal Zip:	L6A1T3			Cont Fax Area Cde:	
Facility Lat:	43.8732			Contact Fax:	
Facility Long:	-79.5145			Contact Email:	
DLS (Last Filed Rpt):				Latitude:	43.8732
Facility DLS:				Longitude:	-79.5145
Datum:	1983			UTM Zone:	
Facility Cmnts:	No			UTM Northing:	
URL:				UTM Easting:	
No of Empl.:	83			Waste Streams:	No
Parent Co.:	Y			No Streams:	
No Parent Co.:	1			Waste Off Sites:	No
Pollut Prev Cmnts:	No			No Off Sites:	
Stacks:	No			Shutdown:	Yes
No of Stacks:				No of Shutdown:	2
Canadian SIC Code (2 digit):					
Canadian SIC Code:					
SIC Code Description:					
American SIC Code:					
NAICS Code (2 digit):	32				
NAICS 2 Description:	Manufacturing				
NAICS Code (4 digit):	3261				
NAICS 4 Description:	Plastic product manufacturing				
NAICS Code (6 digit):	326198				
NAICS 6 Description:	All other plastic product manufacturing				
<u>Substance Release Report</u>					
Category Type ID:	1				
Category Type Desc:	Stack / Point				
Category Type Desc (fr):	Rejets de cheminée ou ponctuels				
Grouping:	Total Air				
Trans Code:	AStA				
Chem:	Styrene				
Chem (fr):	Styrène				
Quantity:	10.207				
Unit:	tonnes				
Basis of Estimate Cd:	E2				
Basis of Estimate Desc:	E2- Published Emission Factors - In use from 2003 and onward				
Category Type ID:	1				
Category Type Desc:	Stack / Point				
Category Type Desc (fr):	Rejets de cheminée ou ponctuels				
Grouping:	Total Air				
Trans Code:	AStA				
Chem:	Acetone				
Chem (fr):	Acétone				
Quantity:	17.522				
Unit:	tonnes				
Basis of Estimate Cd:	E2				
Basis of Estimate Desc:	E2- Published Emission Factors - In use from 2003 and onward				
180	24 of 47	ESE/197.7	271.0 / 4.59	FABRICATED PLASTICS LTD. 2175 TESTON ROAD VAUGHAN ON	GEN
Generator No:	ON0079100			Status:	
SIC Code:	326122			Co Admin:	
SIC Description:	Plastic Pipe and Pipe Fitting Manufacturing			Choice of Contact:	
Approval Years:	2009			Phone No Admin:	

Map Key	Number of Records	Direction/ Distance (m)	Elev/Diff (m)	Site	
PO Box No: Country:				Contam. Facility: MHSW Facility:	
<u>Detail(s)</u>					
Waste Class: Waste Class Desc:		212 ALIPHATIC SOLVENTS			
Waste Class: Waste Class Desc:		252 WASTE OILS & LUBRICANTS			

180 25 of 47 *ESE/197.7* 271.0 / 4.59 **KEMFLO CANADA INC.
2175A TESTON ROAD
MAPLE ON** **GEN**

Generator No:	ON2249800	Status:	
SIC Code:	326198	Co Admin:	
SIC Description:	All Other Plastic Product Manufacturing	Choice of Contact:	
Approval Years:	2009	Phone No Admin:	
PO Box No:		Contam. Facility:	
Country:		MHSW Facility:	

<u>Detail(s)</u>			
Waste Class: Waste Class Desc:		252 WASTE OILS & LUBRICANTS	
Waste Class: Waste Class Desc:		253 EMULSIFIED OILS	

180 26 of 47 *ESE/197.7* 271.0 / 4.59 **FABRICATED PLASTICS LTD.
2175 TESTON ROAD NOT AVAILABLE
MAPLE ON L6A1T3** **NPRI**

NPRI ID:	7309	Org ID:	102218
Other ID:		Submit Date:	6/11/2012
No Other ID:		Last Modified:	5/29/2015 3:28:24 PM
Track ID:	100418	Contact ID:	234379
Report ID:	4448	Cont Type:	MED
Report Type:	NPRI	Contact Title:	
Rpt Type ID:	1	Cont First Name:	ROSE
Report Year:	2011	Cont Last Name:	DI PALMA
Not-Current Rpt?:	No	Contact Position:	HUMAN RESOURCES MANAGER
Yr of Last Filed Rpt:	2014	Contact Fax:	9058322111
Fac ID:	223684	Contact Ph.:	9058328161
Fac Name:	FABRICATED PLASTICS LIMITED	Cont Area Code:	905
Fac Address1:	2175 TESTON ROAD	Contact Tel.:	58328161
Fac Address2:	NOT AVAILABLE	Contact Ext.:	686
Fac Postal Zip:	L6A1T3	Cont Fax Area Cde:	905
Facility Lat:	43.8732	Contact Fax:	58322111
Facility Long:	-79.5145	Contact Email:	RDIPALMA@FABRICATEDPLASTICS.COM
DLS (Last Filed Rpt):		Latitude:	43.8732
Facility DLS:		Longitude:	-79.5145
Datum:	1983	UTM Zone:	
Facility Cmnts:		UTM Northing:	
URL:		UTM Easting:	
No of Empl.:	89	Waste Streams:	
Parent Co.:		No Streams:	
No Parent Co.:		Waste Off Sites:	
Pollut Prev Cmnts:		No Off Sites:	
Stacks:		Shutdown:	
No of Stacks:		No of Shutdown:	
Canadian SIC Code (2 digit):			

Canadian SIC Code:
SIC Code Description:
American SIC Code:
NAICS Code (2 digit): 32
NAICS 2 Description: Manufacturing
NAICS Code (4 digit): 3261
NAICS 4 Description: Plastic product manufacturing
NAICS Code (6 digit): 326198
NAICS 6 Description: All other plastic product manufacturing

Substance Release Report

Category Type ID: 1
Category Type Desc: Stack / Point
Category Type Desc (fr): Rejets de cheminée ou ponctuels
Grouping: Total Air
Trans Code: ASa
Chem: Acetone
Chem (fr): Acétone
Quantity: 23.879
Unit: tonnes
Basis of Estimate Cd: E2
Basis of Estimate Desc: E2- Published Emission Factors - In use from 2003 and onward

Category Type ID: 1
Category Type Desc: Stack / Point
Category Type Desc (fr): Rejets de cheminée ou ponctuels
Grouping: Total Air
Trans Code: ASa
Chem: Styrene
Chem (fr): Styène
Quantity: 166.348
Unit: tonnes
Basis of Estimate Cd: E2
Basis of Estimate Desc: E2- Published Emission Factors - In use from 2003 and onward

<u>180</u>	27 of 47	ESE/197.7	271.0 / 4.59	FABRICATED PLASTICS LTD. 2175 TESTON ROAD VAUGHAN ON	GEN
------------	----------	-----------	--------------	--	-----

Generator No: ON0079100 SIC Code: 326122 SIC Description: Plastic Pipe and Pipe Fitting Manufacturing Approval Years: 2010 PO Box No: Country:	Status: Co Admin: Choice of Contact: Phone No Admin: Contam. Facility: MHSW Facility:
---	--

Detail(s)

Waste Class:	252
Waste Class Desc:	WASTE OILS & LUBRICANTS
 Waste Class:	 212
Waste Class Desc:	ALIPHATIC SOLVENTS

<u>180</u>	28 of 47	ESE/197.7	271.0 / 4.59	FABRICATED PLASTICS LTD. 2175 TESTON ROAD VAUGHAN ON	GEN
------------	----------	-----------	--------------	--	-----

Generator No: ON0079100 SIC Code: 326122 SIC Description: Plastic Pipe and Pipe Fitting Manufacturing Approval Years: 2011	Status: Co Admin: Choice of Contact: Phone No Admin:
---	---

Map Key	Number of Records	Direction/ Distance (m)	Elev/Diff (m)	Site	DB
PO Box No: Country:		Contam. Facility: MHSW Facility:			
<u>Detail(s)</u>					
Waste Class: Waste Class Desc:		212 ALIPHATIC SOLVENTS			
Waste Class: Waste Class Desc:		252 WASTE OILS & LUBRICANTS			
<u>180</u>	29 of 47	ESE/197.7	271.0 / 4.59	KEMFLO CANADA INC. 2175A TESTON ROAD MAPLE ON L6A 1T3	GEN
Generator No: SIC Code: SIC Description: Approval Years: PO Box No: Country:		ON2249800 326198 2011			Status: Co Admin: Choice of Contact: Phone No Admin: Contam. Facility: MHSW Facility:
<u>Detail(s)</u>					
Waste Class: Waste Class Desc:		252 WASTE OILS & LUBRICANTS			
Waste Class: Waste Class Desc:		253 EMULSIFIED OILS			
<u>180</u>	30 of 47	ESE/197.7	271.0 / 4.59	KEMFLO CANADA INC. 2175A TESTON ROAD MAPLE ON L6A 1T3	GEN
Generator No: SIC Code: SIC Description: Approval Years: PO Box No: Country:		ON2249800 326198 All Other Plastic Product Manufacturing 2012			Status: Co Admin: Choice of Contact: Phone No Admin: Contam. Facility: MHSW Facility:
<u>Detail(s)</u>					
Waste Class: Waste Class Desc:		253 EMULSIFIED OILS			
Waste Class: Waste Class Desc:		252 WASTE OILS & LUBRICANTS			
<u>180</u>	31 of 47	ESE/197.7	271.0 / 4.59	FABRICATED PLASTICS LTD. 2175 TESTON ROAD VAUGHAN ON L6A 1T3	GEN
Generator No: SIC Code: SIC Description: Approval Years: PO Box No: Country:		ON0079100 326122 Plastic Pipe and Pipe Fitting Manufacturing 2012			Status: Co Admin: Choice of Contact: Phone No Admin: Contam. Facility: MHSW Facility:

Map Key	Number of Records	Direction/ Distance (m)	Elev/Diff (m)	Site	DB
---------	-------------------	-------------------------	---------------	------	----

Detail(s)

Waste Class: 252
Waste Class Desc: WASTE OILS & LUBRICANTS

Waste Class: 212
Waste Class Desc: ALIPHATIC SOLVENTS

180	32 of 47	ESE/197.7	271.0 / 4.59	FABRICATED PLASTICS LTD. 2175 TESTON ROAD NOT AVAILABLE MAPLE ON L6A1T3	NPRI
-----	----------	-----------	--------------	---	------

<p>NPRI ID: 7309 Other ID: No Other ID: Track ID: 78071 Report ID: 26643 Report Type: NPRI Rpt Type ID: 1 Report Year: 2012 Not-Current Rpt?: No Yr of Last Filed Rpt: 2014 Fac ID: 223684 Fac Name: FABRICATED PLASTICS LIMITED Fac Address1: 2175 TESTON ROAD Fac Address2: NOT AVAILABLE Fac Postal Zip: L6A1T3 Facility Lat: 43.8732 Facility Long: -79.5145 DLS (Last Filed Rpt): Facility DLS: Datum: 1983 Facility Cmnts: URL: No of Empl.: 89 Parent Co.: No Parent Co.: Pollut Prev Cmnts: Stacks: No of Stacks: Canadian SIC Code (2 digit): Canadian SIC Code: SIC Code Description: American SIC Code: NAICS Code (2 digit): 32 NAICS 2 Description: Manufacturing NAICS Code (4 digit): 3261 NAICS 4 Description: Plastic product manufacturing NAICS Code (6 digit): 326198 NAICS 6 Description: All other plastic product manufacturing</p>	<p>Org ID: 102218 Submit Date: 12/19/2013 Last Modified: 5/29/2015 3:28:24 PM Contact ID: 234379 Cont Type: MED Contact Title: Cont First Name: ROSE Cont Last Name: DI PALMA Contact Position: HUMAN RESOURCES MANAGER Contact Fax: 9058322111 Contact Ph.: 9058328161 Cont Area Code: 905 Contact Tel.: 58328161 Contact Ext.: 686 Cont Fax Area Cde: 905 Contact Fax: 58322111 Contact Email: RDIPALMA@FABRICATEDPLASTICS.COM Latitude: 43.8732 Longitude: -79.5145 UTM Zone: UTM Northing: UTM Easting: Waste Streams: No Streams: Waste Off Sites: No Off Sites: Shutdown: No of Shutdown:</p>
---	--

Substance Release Report

Category Type ID: 1
Category Type Desc: Stack / Point
Category Type Desc (fr): Rejets de cheminée ou ponctuels
Grouping: Total Air
Trans Code: ASta
Chem: Styrene
Chem (fr): Styrène
Quantity: 13.224
Unit: tonnes
Basis of Estimate Cd: E2
Basis of Estimate Desc: E2- Published Emission Factors - In use from 2003 and onward

Map Key	Number of Records	Direction/ Distance (m)	Elev/Diff (m)	Site	DB
<u>180</u>	33 of 47	ESE/197.7	271.0 / 4.59	FABRICATED PLASTICS LTD. 2175 TESTON ROAD VAUGHAN ON	GEN
Generator No:	ON0079100			Status:	
SIC Code:	326122			Co Admin:	
SIC Description:	PLASTIC PIPE AND PIPE FITTING MANUFACTURING			Choice of Contact:	
Approval Years:	2013			Phone No Admin:	
PO Box No:				Contam. Facility:	
Country:				MHSW Facility:	
Detail(s)					
Waste Class:	212				
Waste Class Desc:	ALIPHATIC SOLVENTS				
Waste Class:	252				
Waste Class Desc:	WASTE OILS & LUBRICANTS				
Waste Class:	232				
Waste Class Desc:	POLYMERIC RESINS				
<u>180</u>	34 of 47	ESE/197.7	271.0 / 4.59	KEMFLO CANADA INC. 2175A TESTON ROAD MAPLE ON	GEN
Generator No:	ON2249800			Status:	
SIC Code:	326198			Co Admin:	
SIC Description:	ALL OTHER PLASTIC PRODUCT MANUFACTURING			Choice of Contact:	
Approval Years:	2013			Phone No Admin:	
PO Box No:				Contam. Facility:	
Country:				MHSW Facility:	
Detail(s)					
Waste Class:	253				
Waste Class Desc:	EMULSIFIED OILS				
Waste Class:	252				
Waste Class Desc:	WASTE OILS & LUBRICANTS				
<u>180</u>	35 of 47	ESE/197.7	271.0 / 4.59	FABRICATED PLASTICS LTD. 2175 TESTON ROAD NOT AVAILABLE MAPLE ON L6A1T3	NPRI
NPRI ID:	7309			Org ID:	102218
Other ID:				Submit Date:	5/14/2014
No Other ID:				Last Modified:	5/29/2015 3:28:24 PM
Track ID:	116465			Contact ID:	234379
Report ID:	30735			Cont Type:	MED
Report Type:	NPRI			Contact Title:	
Rpt Type ID:	1			Cont First Name:	ROSE
Report Year:	2013			Cont Last Name:	DI PALMA
Not-Current Rpt?:	No			Contact Position:	HUMAN RESOURCES MANAGER
Yr of Last Filed Rpt:	2014			Contact Fax:	9058322111
Fac ID:	223684			Contact Ph.:	9058328161
Fac Name:	FABRICATED PLASTICS LIMITED			Cont Area Code:	905
Fac Address1:	2175 TESTON ROAD			Contact Tel.:	58328161
Fac Address2:	NOT AVAILABLE			Contact Ext.:	686

Map Key	Number of Records	Direction/ Distance (m)	Elev/Diff (m)	Site	DB
Fac Postal Zip:	L6A1T3			Cont Fax Area Cde: 905	
Facility Lat:	43.8732			Contact Fax: 58322111	
Facility Long:	-79.5145			Contact Email: RDIPALMA@FABRICATEDPLASTICS.COM	
DLS (Last Filed Rpt):				Latitude: 43.8732	
Facility DLS:				Longitude: -79.5145	
Datum:	1983			UTM Zone:	
Facility Cmnts:				UTM Northing:	
URL:				UTM Easting:	
No of Empl.:	76			Waste Streams:	
Parent Co.:				No Streams:	
No Parent Co.:				Waste Off Sites:	
Pollut Prev Cmnts:				No Off Sites:	
Stacks:				Shutdown:	
No of Stacks:				No of Shutdown:	
Canadian SIC Code (2 digit):					
Canadian SIC Code:					
SIC Code Description:					
American SIC Code:					
NAICS Code (2 digit):	32				
NAICS 2 Description:	Manufacturing				
NAICS Code (4 digit):	3261				
NAICS 4 Description:	Plastic product manufacturing				
NAICS Code (6 digit):	326198				
NAICS 6 Description:	All other plastic product manufacturing				

Substance Release Report

Category Type ID:	1
Category Type Desc:	Stack / Point
Category Type Desc (fr):	Rejets de cheminée ou ponctuels
Grouping:	Total Air
Trans Code:	ASta
Chem:	Styrene
Chem (fr):	Styrène
Quantity:	8.061
Unit:	tonnes
Basis of Estimate Cd:	E2
Basis of Estimate Desc:	E2- Published Emission Factors - In use from 2003 and onward

180	36 of 47	ESE/197.7	271.0 / 4.59	FABRICATED PLASTICS LTD. 2175 TESTON ROAD NOT AVAILABLE MAPLE ON L6A1T3	NPRI
NPRI ID:	7309			Org ID: 102218	
Other ID:				Submit Date: 5/14/2015	
No Other ID:				Last Modified: 6/10/2015 10:59:04 AM	
Track ID:	126418			Contact ID: 234379	
Report ID:	48510			Cont Type: MEM	
Report Type:	NPRI			Contact Title:	
Rpt Type ID:	1			Cont First Name: ROSE	
Report Year:	2014			Cont Last Name: DI PALMA	
Not-Current Rpt?:	No			Contact Position: HUMAN RESOURCES MANAGER	
Yr of Last Filed Rpt:	2014			Contact Fax: 9058322111	
Fac ID:	223684			Contact Ph.: 9058328161	
Fac Name:	FABRICATED PLASTICS LIMITED			Cont Area Code: 905	
Fac Address1:	2175 TESTON ROAD			Contact Tel.: 58328161	
Fac Address2:	NOT AVAILABLE			Contact Ext.: 686	
Fac Postal Zip:	L6A1T3			Cont Fax Area Cde: 905	
Facility Lat:	43.8732			Contact Fax: 58322111	
Facility Long:	-79.5145			Contact Email: RDIPALMA@FABRICATEDPLASTICS.COM	
DLS (Last Filed Rpt):				Latitude: 43.8732	
Facility DLS:				Longitude: -79.5145	
Datum:	1983			UTM Zone:	
Facility Cmnts:				UTM Northing:	

Map Key	Number of Records	Direction/ Distance (m)	Elev/Diff (m)	Site	
URL: No of Empl.: 75 Parent Co.: No Parent Co.: Pollut Prev Cmnts: Stacks: No of Stacks: Canadian SIC Code (2 digit): Canadian SIC Code: SIC Code Description: American SIC Code: NAICS Code (2 digit): 32 NAICS 2 Description: Manufacturing NAICS Code (4 digit): 3261 NAICS 4 Description: Plastic product manufacturing NAICS Code (6 digit): 326198 NAICS 6 Description: All other plastic product manufacturing				UTM Easting: Waste Streams: No Streams: Waste Off Sites: No Off Sites: Shutdown: No of Shutdown:	
<u>Substance Release Report</u>					
Category Type ID: 1 Category Type Desc: Stack / Point Category Type Desc (fr): Rejets de cheminée ou ponctuels Grouping: Total Air Trans Code: AStA Chem: Acetone Chem (fr): Acétone Quantity: 19.188 Unit: tonnes Basis of Estimate Cd: C Basis of Estimate Desc: C- Mass Balance					
Category Type ID: 1 Category Type Desc: Stack / Point Category Type Desc (fr): Rejets de cheminée ou ponctuels Grouping: Total Air Trans Code: AStA Chem: Styrene Chem (fr): Styrène Quantity: 10.092 Unit: tonnes Basis of Estimate Cd: E2 Basis of Estimate Desc: E2- Published Emission Factors - In use from 2003 and onward					
180	37 of 47	ESE/197.7	271.0 / 4.59	Fabricated Plastics Limited 2175 Teston Road Vaughan ON L6A 1T3	ECA
Approval No: 3331-6UXL99 Approval Date: 2006-11-29 Status: Approved Record Type: ECA Link Source: IDS SWP Area Name: Toronto Approval Type: ECA-AIR Project Type: AIR Business Name: Fabricated Plastics Limited Address: 2175 Teston Road Full Address: Full PDF Link: https://www.accessenvironment.ene.gov.on.ca/instruments/5228-6KXK5E-14.pdf PDF Site Location:				MOE District: York-Durham City: Longitude: -79.51381 Latitude: 43.8735 Geometry X: Geometry Y:	

Map Key	Number of Records	Direction/ Distance (m)	Elev/Diff (m)	Site	DB
<u>180</u>	38 of 47	ESE/197.7	271.0 / 4.59	FABRICATED PLASTICS LTD. 2175 TESTON ROAD VAUGHAN ON L6A 1T3	GEN
Generator No:	ON0079100			Status:	
SIC Code:	326122			Co Admin:	JOE PENARIOL
SIC Description:	PLASTIC PIPE AND PIPE FITTING MANUFACTURING			Choice of Contact:	CO_ADMIN
Approval Years:	2016			Phone No Admin:	905-832-8161 Ext.659
PO Box No:				Contam. Facility:	No
Country:	Canada			MHSW Facility:	No
<u>Detail(s)</u>					
Waste Class:	145				
Waste Class Desc:	PAINT/PIGMENT/COATING RESIDUES				
Waste Class:	252				
Waste Class Desc:	WASTE OILS & LUBRICANTS				
Waste Class:	212				
Waste Class Desc:	ALIPHATIC SOLVENTS				
Waste Class:	213				
Waste Class Desc:	PETROLEUM DISTILLATES				
Waste Class:	232				
Waste Class Desc:	POLYMERIC RESINS				

<u>180</u>	39 of 47	ESE/197.7	271.0 / 4.59	FABRICATED PLASTICS LTD. 2175 TESTON ROAD VAUGHAN ON L6A 1T3	GEN
Generator No:	ON0079100			Status:	
SIC Code:	326122			Co Admin:	JOE PENARIOL
SIC Description:	PLASTIC PIPE AND PIPE FITTING MANUFACTURING			Choice of Contact:	CO_ADMIN
Approval Years:	2015			Phone No Admin:	905-832-8161 Ext.659
PO Box No:				Contam. Facility:	No
Country:	Canada			MHSW Facility:	No
<u>Detail(s)</u>					
Waste Class:	145				
Waste Class Desc:	PAINT/PIGMENT/COATING RESIDUES				
Waste Class:	213				
Waste Class Desc:	PETROLEUM DISTILLATES				
Waste Class:	252				
Waste Class Desc:	WASTE OILS & LUBRICANTS				
Waste Class:	212				
Waste Class Desc:	ALIPHATIC SOLVENTS				
Waste Class:	232				
Waste Class Desc:	POLYMERIC RESINS				

<u>180</u>	40 of 47	ESE/197.7	271.0 / 4.59	FABRICATED PLASTICS LTD. 2175 TESTON ROAD VAUGHAN ON L6A 1T3	GEN
Generator No:	ON0079100			Status:	

Map Key	Number of Records	Direction/ Distance (m)	Elev/Diff (m)	Site	DB
SIC Code:	326122			Co Admin:	ROSE DI PALMA
SIC Description:	PLASTIC PIPE AND PIPE FITTING MANUFACTURING			Choice of Contact:	CO_OFFICIAL
Approval Years:	2014			Phone No Admin:	905-832-8161 Ext.686
PO Box No:				Contam. Facility:	No
Country:	Canada			MHSW Facility:	No
<u>Detail(s)</u>					
Waste Class:	212				
Waste Class Desc:	ALIPHATIC SOLVENTS				
Waste Class:	252				
Waste Class Desc:	WASTE OILS & LUBRICANTS				
Waste Class:	232				
Waste Class Desc:	POLYMERIC RESINS				
180	41 of 47	ESE/197.7	271.0 / 4.59	FABRICATED PLASTICS LTD. 2175 TESTON ROAD VAUGHAN ON L6A 1T3	GEN
Generator No:	ON0079100			Status:	Registered
SIC Code:				Co Admin:	
SIC Description:				Choice of Contact:	
Approval Years:	As of Dec 2018			Phone No Admin:	
PO Box No:				Contam. Facility:	
Country:	Canada			MHSW Facility:	
<u>Detail(s)</u>					
Waste Class:	232 L				
Waste Class Desc:	Polymeric resins				
Waste Class:	252 L				
Waste Class Desc:	Waste crankcase oils and lubricants				
Waste Class:	145 I				
Waste Class Desc:	Wastes from the use of pigments, coatings and paints				
Waste Class:	212 I				
Waste Class Desc:	Aliphatic solvents and residues				
Waste Class:	212 L				
Waste Class Desc:	Aliphatic solvents and residues				
Waste Class:	213 I				
Waste Class Desc:	Petroleum distillates				
Waste Class:	232 I				
Waste Class Desc:	Polymeric resins				
180	42 of 47	ESE/197.7	271.0 / 4.59	Fabricated Plastics Ltd. 2175 TESTON ROAD NOT AVAILABLE MAPLE ON L6A1T3	NPRI
NPRI ID:	7309			Org ID:	105935
Other ID:				Submit Date:	5/13/2016
No Other ID:				Last Modified:	11/18/2016 8:28:05 AM
Track ID:	136440			Contact ID:	239954
Report ID:	69281			Cont Type:	MEM
Report Type:	NPRI			Contact Title:	
Rpt Type ID:	1			Cont First Name:	Joe

Map Key	Number of Records	Direction/ Distance (m)	Elev/Diff (m)	Site
Report Year:	2015			Cont Last Name: Penariol
Not-Current Rpt?:	No			Contact Position: Purchasing/Facility Manager
Yr of Last Filed Rpt:	2014			Contact Fax: 9058322111
Fac ID:	223684			Contact Ph.: 9058328161
Fac Name:	FABRICATED PLASTICS LIMITED			Cont Area Code: 905
Fac Address1:	2175 TESTON ROAD			Contact Tel.: 58328161
Fac Address2:	NOT AVAILABLE			Contact Ext.:
Fac Postal Zip:	L6A1T3			Cont Fax Area Cde: 905
Facility Lat:	43.8732			Contact Fax: 58322111
Facility Long:	-79.5145			Contact Email: jpenariol@fabricatedplastics.com
DLS (Last Filed Rpt):				Latitude: 43.8732
Facility DLS:				Longitude: -79.5145
Datum:	1983			UTM Zone:
Facility Cmnts:				UTM Northing:
URL:				UTM Easting:
No of Empl.:	75			Waste Streams:
Parent Co.:				No Streams:
No Parent Co.:				Waste Off Sites:
Pollut Prev Cmnts:				No Off Sites:
Stacks:				Shutdown:
No of Stacks:				No of Shutdown:
Canadian SIC Code (2 digit):				
Canadian SIC Code:				
SIC Code Description:				
American SIC Code:				
NAICS Code (2 digit):	32			
NAICS 2 Description:	Manufacturing			
NAICS Code (4 digit):	3261			
NAICS 4 Description:	Plastic product manufacturing			
NAICS Code (6 digit):	326198			
NAICS 6 Description:	All other plastic product manufacturing			

Substance Release Report

Category Type ID:	1
Category Type Desc:	Stack / Point
Category Type Desc (fr):	Rejets de cheminée ou ponctuels
Grouping:	Total Air
Trans Code:	ASta
Chem:	
Chem (fr):	
Quantity:	18.2
Unit:	tonnes
Basis of Estimate Cd:	C
Basis of Estimate Desc:	C- Mass Balance
Category Type ID:	1
Category Type Desc:	Stack / Point
Category Type Desc (fr):	Rejets de cheminée ou ponctuels
Grouping:	Total Air
Trans Code:	ASta
Chem:	
Chem (fr):	
Quantity:	10.98
Unit:	tonnes
Basis of Estimate Cd:	E2
Basis of Estimate Desc:	E2- Published Emission Factors - In use from 2003 and onward

180	43 of 47	ESE/197.7	271.0 / 4.59	FABRICATED PLASTICS LTD. 2175 TESTON ROAD VAUGHAN ON L6A 1T3	GEN
Generator No:	ON0079100			Status: Registered	
SIC Code:				Co Admin:	

Map Key	Number of Records	Direction/ Distance (m)	Elev/Diff (m)	Site	
SIC Description: Approval Years: As of Jul 2020 PO Box No: Country: Canada				Choice of Contact: Phone No Admin: Contam. Facility: MHSW Facility:	
<u>Detail(s)</u>					
Waste Class:		212 L			
Waste Class Desc:		Aliphatic solvents and residues			
Waste Class:		212 I			
Waste Class Desc:		Aliphatic solvents and residues			
Waste Class:		213 I			
Waste Class Desc:		Petroleum distillates			
Waste Class:		145 I			
Waste Class Desc:		Wastes from the use of pigments, coatings and paints			
Waste Class:		252 L			
Waste Class Desc:		Waste crankcase oils and lubricants			
Waste Class:		232 L			
Waste Class Desc:		Polymeric resins			
Waste Class:		232 I			
Waste Class Desc:		Polymeric resins			
<u>180</u>	44 of 47	ESE/197.7	271.0 / 4.59	FABRICATED PLASTICS LIMITED 2175 Teston RD Maple ON L6A 1T3	EASR
Approval No:		R-010-1112447629		MOE District:	York-Durham
Status:		REGISTERED		Municipality:	Maple
Date:		2020-08-06		Latitude:	43.87333333
Record Type:		EASR		Longitude:	-79.51638889
Link Source:		MOFA		Geometry X:	
Project Type:		Air Emissions		Geometry Y:	
Full Address:					
Approval Type:		EASR-Air Emissions			
SWP Area Name:		Toronto			
PDF URL:					
PDF Site Location:					
<u>180</u>	45 of 47	ESE/197.7	271.0 / 4.59	RPS COMPOSITES ONTARIO INC. 2175 Teston RD Maple ON L6A 1T3	EASR
Approval No:		R-010-7112513861		MOE District:	York-Durham
Status:		REGISTERED		Municipality:	Maple
Date:		2020-09-14		Latitude:	43.87333333
Record Type:		EASR		Longitude:	-79.51638889
Link Source:		MOFA		Geometry X:	
Project Type:		Air Emissions		Geometry Y:	
Full Address:					
Approval Type:		EASR-Air Emissions			
SWP Area Name:		Toronto			
PDF URL:					
PDF Site Location:					

Map Key	Number of Records	Direction/ Distance (m)	Elev/Diff (m)	Site	DB
<u>180</u>	46 of 47	ESE/197.7	271.0 / 4.59	RPS Composites Ontario Inc RPS Composites Ontario Inc 2175 Teston Road Maple ON L6A 1R3	GEN
Generator No:	ON0079100			Status: Registered	
SIC Code:				Co Admin:	
SIC Description:				Choice of Contact:	
Approval Years:	As of Nov 2021			Phone No Admin:	
PO Box No:				Contam. Facility:	
Country:	Canada			MHSW Facility:	
<u>Detail(s)</u>					
Waste Class:	145 I				
Waste Class Desc:	Wastes from the use of pigments, coatings and paints				
Waste Class:	212 L				
Waste Class Desc:	Aliphatic solvents and residues				
Waste Class:	252 L				
Waste Class Desc:	Waste crankcase oils and lubricants				
Waste Class:	213 I				
Waste Class Desc:	Petroleum distillates				
Waste Class:	212 I				
Waste Class Desc:	Aliphatic solvents and residues				
Waste Class:	232 L				
Waste Class Desc:	Polymeric resins				
Waste Class:	232 I				
Waste Class Desc:	Polymeric resins				

<u>180</u>	47 of 47	ESE/197.7	271.0 / 4.59	RPS Composites Ontario Inc RPS Composites Ontario Inc 2175 Teston Road Maple ON L6A 1R3	GEN
Generator No:	ON0079100			Status: Registered	
SIC Code:				Co Admin:	
SIC Description:				Choice of Contact:	
Approval Years:	As of Apr 2022			Phone No Admin:	
PO Box No:				Contam. Facility:	
Country:	Canada			MHSW Facility:	
<u>Detail(s)</u>					
Waste Class:	212 L				
Waste Class Desc:	ALIPHATIC SOLVENTS				
Waste Class:	145 I				
Waste Class Desc:	PAINT/PIGMENT/COATING RESIDUES				
Waste Class:	232 L				
Waste Class Desc:	POLYMERIC RESINS				
Waste Class:	232 I				
Waste Class Desc:	POLYMERIC RESINS				
Waste Class:	212 I				
Waste Class Desc:	ALIPHATIC SOLVENTS				

Map Key	Number of Records	Direction/ Distance (m)	Elev/Diff (m)	Site	DB
Waste Class:		252 L			
Waste Class Desc:		WASTE OILS & LUBRICANTS			
Waste Class:		213 I			
Waste Class Desc:		PETROLEUM DISTILLATES			

<u>181</u>	1 of 1	W/198.0	264.9 / -1.59	lot 29 con 5 ON	WWIS
------------	--------	---------	---------------	--------------------	------

Well ID:	6909262	Flowing (Y/N):	
Construction Date:		Flow Rate:	
Use 1st:	Domestic	Data Entry Status:	
Use 2nd:	0	Data Src:	1
Final Well Status:	Water Supply	Date Received:	14-Jul-1969 00:00:00
Water Type:		Selected Flag:	TRUE
Casing Material:		Abandonment Rec:	
Audit No:		Contractor:	1622
Tag:		Form Version:	1
Constructn Method:		Owner:	
Elevation (m):		County:	YORK
Elevatn Reliability:		Lot:	029
Depth to Bedrock:		Concession:	05
Well Depth:		Concession Name:	CON
Overburden/Bedrock:		Easting NAD83:	
Pump Rate:		Northing NAD83:	
Static Water Level:		Zone:	
Clear/Cloudy:		UTM Reliability:	
Municipality:	VAUGHAN TOWN (VAUGHAN TWP)		
Site Info:			

PDF URL (Map): https://d2khazk8e83rdv.cloudfront.net/moe_mapping/downloads/2Water/Wells_pdfs/690\6909262.pdf

Additional Detail(s) (Map)

Well Completed Date:	1968/10/15
Year Completed:	1968
Depth (m):	28.956
Latitude:	43.8799169230893
Longitude:	-79.5460488841361
Path:	690\6909262.pdf

Bore Hole Information

Bore Hole ID:	10499942	Elevation:	
DP2BR:		Elevrc:	
Spatial Status:		Zone:	17
Code OB:		East83:	616804.60
Code OB Desc:		North83:	4859563.00
Open Hole:		Org CS:	
Cluster Kind:		UTMRC:	4
Date Completed:	15-Oct-1968 00:00:00	UTMRC Desc:	margin of error : 30 m - 100 m
Remarks:		Location Method:	p4
Loc Method Desc:	Original Pre1985 UTM Rel Code 4: margin of error : 30 m - 100 m		
Elevrc Desc:			
Location Source Date:			
Improvement Location Source:			
Improvement Location Method:			
Source Revision Comment:			
Supplier Comment:			

Overburden and Bedrock

Map Key	Number of Records	Direction/ Distance (m)	Elev/Diff (m)	Site	DB
<u>Materials Interval</u>					
Formation ID:			932745919		
Layer:			3		
Color:			3		
General Color:			BLUE		
Mat1:			05		
Most Common Material:			CLAY		
Mat2:					
Mat2 Desc:					
Mat3:					
Mat3 Desc:					
Formation Top Depth:			65.0		
Formation End Depth:			87.0		
Formation End Depth UOM:			ft		
<u>Overburden and Bedrock</u>					
<u>Materials Interval</u>					
Formation ID:			932745917		
Layer:			1		
Color:					
General Color:					
Mat1:			02		
Most Common Material:			TOPSOIL		
Mat2:					
Mat2 Desc:					
Mat3:					
Mat3 Desc:					
Formation Top Depth:			0.0		
Formation End Depth:			1.0		
Formation End Depth UOM:			ft		
<u>Overburden and Bedrock</u>					
<u>Materials Interval</u>					
Formation ID:			932745920		
Layer:			4		
Color:					
General Color:					
Mat1:			09		
Most Common Material:			MEDIUM SAND		
Mat2:					
Mat2 Desc:					
Mat3:					
Mat3 Desc:					
Formation Top Depth:			87.0		
Formation End Depth:			95.0		
Formation End Depth UOM:			ft		
<u>Overburden and Bedrock</u>					
<u>Materials Interval</u>					
Formation ID:			932745918		
Layer:			2		
Color:					
General Color:					
Mat1:			05		
Most Common Material:			CLAY		
Mat2:			09		
Mat2 Desc:			MEDIUM SAND		
Mat3:					
Mat3 Desc:					

Map Key	Number of Records	Direction/ Distance (m)	Elev/Diff (m)	Site
Formation Top Depth:		1.0		
Formation End Depth:		65.0		
Formation End Depth UOM:		ft		
<u>Method of Construction & Well Use</u>				
Method Construction ID:		966909262		
Method Construction Code:		1		
Method Construction:		Cable Tool		
Other Method Construction:				
<u>Pipe Information</u>				
Pipe ID:		11048512		
Casing No:		1		
Comment:				
Alt Name:				
<u>Construction Record - Casing</u>				
Casing ID:		930812503		
Layer:		1		
Material:		1		
Open Hole or Material:		STEEL		
Depth From:				
Depth To:		91.0		
Casing Diameter:		5.0		
Casing Diameter UOM:		inch		
Casing Depth UOM:		ft		
<u>Construction Record - Screen</u>				
Screen ID:		933390294		
Layer:		1		
Slot:		010		
Screen Top Depth:		91.0		
Screen End Depth:		95.0		
Screen Material:				
Screen Depth UOM:		ft		
Screen Diameter UOM:		inch		
Screen Diameter:				
<u>Results of Well Yield Testing</u>				
Pumping Test Method Desc:		PUMP		
Pump Test ID:		996909262		
Pump Set At:				
Static Level:		24.0		
Final Level After Pumping:		90.0		
Recommended Pump Depth:		90.0		
Pumping Rate:		10.0		
Flowing Rate:				
Recommended Pump Rate:		5.0		
Levels UOM:		ft		
Rate UOM:		GPM		
Water State After Test Code:		1		
Water State After Test:		CLEAR		
Pumping Test Method:		1		
Pumping Duration HR:		3		
Pumping Duration MIN:		0		
Flowing:		No		

Map Key	Number of Records	Direction/ Distance (m)	Elev/Diff (m)	Site	DB
---------	-------------------	----------------------------	------------------	------	----

Water Details

Water ID: 933992528
 Layer: 1
 Kind Code: 1
 Kind: FRESH
 Water Found Depth: 87.0
 Water Found Depth UOM: ft

Links

Bore Hole ID:	10499942	Tag No:	
Depth M:	28.956	Contractor:	1622
Year Completed:	1968	Path:	690\6909262.pdf
Well Completed Dt:	1968/10/15	Latitude:	43.8799169230893
Audit No:		Longitude:	-79.5460488841361

<u>182</u>	1 of 1	ENE/200.1	290.3 / 23.87	11201 Keele St Vaughan ON	WWIS
------------	--------	-----------	---------------	------------------------------	------

Well ID:	7359533	Flowing (Y/N):	
Construction Date:		Flow Rate:	
Use 1st:	Monitoring	Data Entry Status:	
Use 2nd:		Data Src:	
Final Well Status:	Observation Wells	Date Received:	27-May-2020 00:00:00
Water Type:		Selected Flag:	TRUE
Casing Material:		Abandonment Rec:	
Audit No:	Z328210	Contractor:	7360
Tag:	A279737	Form Version:	7
Constructn Method:		Owner:	
Elevation (m):		County:	YORK
Elevatn Reliabilty:		Lot:	
Depth to Bedrock:		Concession:	
Well Depth:		Concession Name:	
Overburden/Bedrock:		Easting NAD83:	
Pump Rate:		Northing NAD83:	
Static Water Level:		Zone:	
Clear/Cloudy:		UTM Reliability:	
Municipality:	VAUGHAN TOWN (VAUGHAN TWP)		
Site Info:			

PDF URL (Map):

Additional Detail(s) (Map)

Well Completed Date: 2019/11/06
 Year Completed: 2019
 Depth (m): 4.572
 Latitude: 43.8859416409889
 Longitude: -79.5174267885401
 Path:

Bore Hole Information

Bore Hole ID:	1008286754	Elevation:	
DP2BR:		Elevarc:	
Spatial Status:		Zone:	17
Code OB:		East83:	619092.00
Code OB Desc:		North83:	4860273.00
Open Hole:		Org CS:	UTM83
Cluster Kind:		UTMRC:	4

Map Key	Number of Records	Direction/ Distance (m)	Elev/Diff (m)	Site	DB
---------	-------------------	-------------------------	---------------	------	----

Date Completed:	06-Nov-2019 00:00:00			UTMRC Desc:	margin of error : 30 m - 100 m
Remarks:				Location Method:	wwr
Loc Method Desc:		on Water Well Record			
Elevrc Desc:					
Location Source Date:					
Improvement Location Source:					
Improvement Location Method:					
Source Revision Comment:					
Supplier Comment:					

Overburden and Bedrock Materials Interval

Formation ID:	1008397187
Layer:	1
Color:	6
General Color:	BROWN
Mat1:	02
Most Common Material:	TOPSOIL
Mat2:	
Mat2 Desc:	
Mat3:	
Mat3 Desc:	
Formation Top Depth:	0.0
Formation End Depth:	3.0
Formation End Depth UOM:	ft

Overburden and Bedrock Materials Interval

Formation ID:	1008397188
Layer:	2
Color:	6
General Color:	BROWN
Mat1:	01
Most Common Material:	FILL
Mat2:	
Mat2 Desc:	
Mat3:	
Mat3 Desc:	
Formation Top Depth:	3.0
Formation End Depth:	15.0
Formation End Depth UOM:	ft

Annular Space/Abandonment Sealing Record

Plug ID:	1008397311
Layer:	1
Plug From:	0.0
Plug To:	4.0
Plug Depth UOM:	ft

Method of Construction & Well Use

Method Construction ID:	1008397389
Method Construction Code:	B
Method Construction:	Other Method
Other Method Construction:	auger

Pipe Information

Map Key	Number of Records	Direction/ Distance (m)	Elev/Diff (m)	Site
---------	-------------------	----------------------------	------------------	------

Pipe ID: 1008397107
 Casing No: 0
 Comment:
 Alt Name:

Construction Record - Casing

Casing ID: 1008397418
 Layer: 1
 Material: 5
 Open Hole or Material: PLASTIC
 Depth From: 0.0
 Depth To: 5.0
 Casing Diameter: 2.0
 Casing Diameter UOM: Inch
 Casing Depth UOM: ft

Construction Record - Screen

Screen ID: 1008397461
 Layer: 1
 Slot: .1
 Screen Top Depth: 5.0
 Screen End Depth: 15.0
 Screen Material: 5
 Screen Depth UOM: ft
 Screen Diameter UOM: inch
 Screen Diameter: 2.5

Results of Well Yield Testing

Pumping Test Method Desc:
 Pump Test ID: 1008397518
 Pump Set At:
 Static Level:
 Final Level After Pumping:
 Recommended Pump Depth:
 Pumping Rate:
 Flowing Rate:
 Recommended Pump Rate:
 Levels UOM: ft
 Rate UOM: GPM
 Water State After Test Code:
 Water State After Test:
 Pumping Test Method: 0
 Pumping Duration HR:
 Pumping Duration MIN:
 Flowing:

Hole Diameter

Hole ID: 1008397348
 Diameter: 6.0
 Depth From: 0.0
 Depth To: 15.0
 Hole Depth UOM: ft
 Hole Diameter UOM: Inch

Links

Bore Hole ID: 1008286754 Tag No: A279737

Map Key	Number of Records	Direction/ Distance (m)	Elev/Diff (m)	Site	DB
Depth M:	4.572			Contractor:	7360
Year Completed:	2019			Path:	735\7359533.pdf
Well Completed Dt:	2019/11/06			Latitude:	43.8859416409889
Audit No:	Z328210			Longitude:	-79.5174267885401

183	1 of 1	ESE/202.5	271.8 / 5.40	ON	BORE
Borehole ID:	590562			Inclin FLG:	No
OGF ID:	215501157			SP Status:	Initial Entry
Status:	Unknown			Surv Elev:	No
Type:	Outcrop			Piezometer:	No
Use:				Primary Name:	OGS-OLW-62-240
Completion Date:				Municipality:	
Static Water Level:				Lot:	
Primary Water Use:				Township:	
Sec. Water Use:				Latitude DD:	43.873747
Total Depth m:	.8			Longitude DD:	-79.514369
Depth Ref:	Ground Surface			UTM Zone:	17
Depth Elev:				Easting:	619362
Drill Method:				Northing:	4858923
Orig Ground Elev m:	272			Location Accuracy:	
Elev Reliabil Note:				Accuracy:	Not Applicable
DEM Ground Elev m:	272				
Concession:					
Location D:					
Survey D:					
Comments:					

Borehole Geology Stratum

Geology Stratum ID:	218339701	Mat Consistency:	
Top Depth:	0	Material Moisture:	
Bottom Depth:	.8	Material Texture:	
Material Color:		Non Geo Mat Type:	
Material 1:	Till	Geologic Formation:	
Material 2:	Sand	Geologic Group:	
Material 3:		Geologic Period:	
Material 4:		Depositional Gen:	
Gsc Material Description:			
Stratum Description:	Di sa **Note: Many records provided by the department have a truncated [Stratum Description] field.		

Source

Source Type:	Data Survey	Source Appl:	Spatial/Tabular
Source Orig:	Ontario Geological Survey	Source Iden:	6
Source Date:	Varies to 2004	Scale or Res:	1:50,000
Confidence:	H	Horizontal:	NAD83
Observatio:		Verticalda:	Mean Average Sea Level
Source Name:	Ontario Geological Survey Fieldwork Mapping		
Source Details:	YPDT Master Database A: 406670305		
Confiden 1:	Location taken from OGS 1:50,000 maps by CAMC staff or consultants.		

Source List

Source Identifier:	6	Horizontal Datum:	NAD83
Source Type:	Data Survey	Vertical Datum:	Mean Average Sea Level
Source Date:	Varies to 2004	Projection Name:	Universal Transvers Mercator
Scale or Resolution:	1:50,000		
Source Name:	Ontario Geological Survey Fieldwork Mapping		
Source Originators:	Ontario Geological Survey		

Map Key	Number of Records	Direction/ Distance (m)	Elev/Diff (m)	Site	DB
<u>184</u>	1 of 1	W/203.3	264.9 / -1.59	ON	WWIS
Well ID:	7364404			Flowing (Y/N):	
Construction Date:				Flow Rate:	
Use 1st:				Data Entry Status:	Yes
Use 2nd:				Data Src:	
Final Well Status:				Date Received:	14-Aug-2020 00:00:00
Water Type:				Selected Flag:	TRUE
Casing Material:				Abandonment Rec:	
Audit No:	C47964			Contractor:	7230
Tag:	A287823			Form Version:	8
Constructn Method:				Owner:	
Elevation (m):				County:	YORK
Elevatn Reliabilty:				Lot:	
Depth to Bedrock:				Concession:	
Well Depth:				Concession Name:	
Overburden/Bedrock:				Easting NAD83:	
Pump Rate:				Northing NAD83:	
Static Water Level:				Zone:	
Clear/Cloudy:				UTM Reliability:	
Municipality:		VAUGHAN TOWN (VAUGHAN TWP)			
Site Info:					

Bore Hole Information

Bore Hole ID:	1008423461	Elevation:	
DP2BR:		Elevrc:	
Spatial Status:		Zone:	17
Code OB:		East83:	616801.00
Code OB Desc:		North83:	4859553.00
Open Hole:		Org CS:	UTM83
Cluster Kind:		UTMRC:	4
Date Completed:	25-Jun-2020 00:00:00	UTMRC Desc:	margin of error : 30 m - 100 m
Remarks:		Location Method:	wwr
Loc Method Desc:	on Water Well Record		
Elevrc Desc:			
Location Source Date:			
Improvement Location Source:			
Improvement Location Method:			
Source Revision Comment:			
Supplier Comment:			

Links

Bore Hole ID:	1008423461	Tag No:	A287823
Depth M:		Contractor:	7230
Year Completed:	2020	Path:	
Well Completed Dt:	2020/06/25	Latitude:	43.8798274851951
Audit No:	C47964	Longitude:	-79.5460958708736

Map Key	Number of Records	Direction/ Distance (m)	Elev/Diff (m)	Site	DB
<u>185</u>	1 of 1	ESE/205.4	269.9 / 3.47	2175 Teston Road Vaughan ON	WWIS
Well ID:	7341292			Flowing (Y/N):	
Construction Date:				Flow Rate:	
Use 1st:	Monitoring and Test Hole			Data Entry Status:	
Use 2nd:				Data Src:	
Final Well Status:	Monitoring and Test Hole			Date Received:	28-May-2019 00:00:00
Water Type:				Selected Flag:	TRUE
Casing Material:				Abandonment Rec:	
Audit No:	Z310369			Contractor:	7241
Tag:	A265641			Form Version:	7

Map Key	Number of Records	Direction/ Distance (m)	Elev/Diff (m)	Site	
Constructn Method: Elevation (m): Elevatn Reliability: Depth to Bedrock: Well Depth: Overburden/Bedrock: Pump Rate: Static Water Level: Clear/Cloudy: Municipality: VAUGHAN TOWN (VAUGHAN TWP) Site Info:				Owner: County: YORK Lot: Concession: Concession Name: Easting NAD83: Northing NAD83: Zone: UTM Reliability:	

PDF URL (Map):

Additional Detail(s) (Map)

Well Completed Date: 2019/03/25
Year Completed: 2019
Depth (m): 14.478
Latitude: 43.872750602052
Longitude: -79.51459259865
Path:

Bore Hole Information

Bore Hole ID: 1007630548 DP2BR: Spatial Status: Code OB: Code OB Desc: Open Hole: Cluster Kind: Date Completed: 25-Mar-2019 00:00:00 Remarks: Loc Method Desc: on Water Well Record Elevrc Desc: Location Source Date: Improvement Location Source: Improvement Location Method: Source Revision Comment: Supplier Comment:	Elevation: Elevrc: Zone: 17 East83: 619346.00 North83: 4858812.00 Org CS: UTM83 UTMRC: 4 UTMRC Desc: margin of error : 30 m - 100 m Location Method: wwr
--	---

Overburden and Bedrock

Materials Interval

Formation ID: 1007889785
Layer: 1
Color: 8
General Color: BLACK
Mat1: 27
Most Common Material: OTHER
Mat2:
Mat2 Desc:
Mat3:
Mat3 Desc:
Formation Top Depth: 0.0
Formation End Depth: 0.5
Formation End Depth UOM: ft

Overburden and Bedrock

Materials Interval

Map Key	Number of Records	Direction/ Distance (m)	Elev/Diff (m)	Site
Formation ID:		1007889786		
Layer:		2		
Color:		6		
General Color:		BROWN		
Mat1:		28		
Most Common Material:		SAND		
Mat2:				
Mat2 Desc:				
Mat3:				
Mat3 Desc:				
Formation Top Depth:		0.5		
Formation End Depth:		47.5		
Formation End Depth UOM:		ft		
<u>Annular Space/Abandonment Sealing Record</u>				
Plug ID:		1007890878		
Layer:		1		
Plug From:		0.0		
Plug To:		0.5		
Plug Depth UOM:		ft		
<u>Annular Space/Abandonment Sealing Record</u>				
Plug ID:		1007890880		
Layer:		3		
Plug From:		36.5		
Plug To:		47.5		
Plug Depth UOM:		ft		
<u>Annular Space/Abandonment Sealing Record</u>				
Plug ID:		1007890879		
Layer:		2		
Plug From:		0.5		
Plug To:		36.5		
Plug Depth UOM:		ft		
<u>Method of Construction & Well Use</u>				
Method Construction ID:		1007892528		
Method Construction Code:		D		
Method Construction:		Direct Push		
Other Method Construction:				
<u>Pipe Information</u>				
Pipe ID:		1007888446		
Casing No:		0		
Comment:				
Alt Name:				
<u>Construction Record - Casing</u>				
Casing ID:		1007892858		
Layer:		1		
Material:		5		

Map Key	Number of Records	Direction/ Distance (m)	Elev/Diff (m)	Site
---------	-------------------	-------------------------	---------------	------

Open Hole or Material: PLASTIC
Depth From: 0.0
Depth To: 37.5
Casing Diameter: 2.0
Casing Diameter UOM: Inch
Casing Depth UOM: ft

Construction Record - Screen

Screen ID: 1007893215
Layer: 1
Slot: 10
Screen Top Depth: 37.5
Screen End Depth: 47.5
Screen Material: 5
Screen Depth UOM: ft
Screen Diameter UOM: inch
Screen Diameter: 2.25

Results of Well Yield Testing

Pumping Test Method Desc:
Pump Test ID: 1007893863
Pump Set At:
Static Level:
Final Level After Pumping:
Recommended Pump Depth:
Pumping Rate:
Flowing Rate:
Recommended Pump Rate:
Levels UOM: ft
Rate UOM: GPM
Water State After Test Code:
Water State After Test:
Pumping Test Method: 0
Pumping Duration HR:
Pumping Duration MIN:
Flowing:

Hole Diameter

Hole ID: 1007891915
Diameter: 6.0
Depth From: 0.0
Depth To: 47.5
Hole Depth UOM: ft
Hole Diameter UOM: Inch

Links

Bore Hole ID: 1007630548	Tag No: A265641
Depth M: 14.478	Contractor: 7241
Year Completed: 2019	Path:
Well Completed Dt: 2019/03/25	Latitude: 43.872750602052
Audit No: Z310369	Longitude: -79.51459259865

<u>186</u>	1 of 1	ESE/205.8	269.9 / 3.47	2175 Teston Road lot 25 con 3 Vaughan ON	WWIS
------------	--------	-----------	--------------	---	------

Well ID: 7329869	Flowing (Y/N):
Construction Date:	Flow Rate:
Use 1st: Monitoring and Test Hole	Data Entry Status:

Map Key	Number of Records	Direction/ Distance (m)	Elev/Diff (m)	Site	
Use 2nd:				Data Src:	
Final Well Status:	Monitoring and Test Hole			Date Received:	15-Mar-2019 00:00:00
Water Type:				Selected Flag:	TRUE
Casing Material:				Abandonment Rec:	
Audit No:	Z308138			Contractor:	7241
Tag:	A265652			Form Version:	7
Constructn Method:				Owner:	
Elevation (m):				County:	YORK
Elevatn Reliabilty:				Lot:	025
Depth to Bedrock:				Concession:	03
Well Depth:				Concession Name:	CON
Overburden/Bedrock:				Easting NAD83:	
Pump Rate:				Northing NAD83:	
Static Water Level:				Zone:	
Clear/Cloudy:				UTM Reliability:	
Municipality:		VAUGHAN TOWN (VAUGHAN TWP)			
Site Info:					
PDF URL (Map):					
<u>Additional Detail(s) (Map)</u>					
Well Completed Date:	2019/03/04				
Year Completed:	2019				
Depth (m):	10.668				
Latitude:	43.872741601372				
Longitude:	-79.5145928222565				
Path:					
<u>Bore Hole Information</u>					
Bore Hole ID:	1007397267			Elevation:	
DP2BR:				Elevrc:	
Spatial Status:				Zone:	17
Code OB:				East83:	619346.00
Code OB Desc:				North83:	4858811.00
Open Hole:				Org CS:	UTM83
Cluster Kind:				UTMRC:	4
Date Completed:	04-Mar-2019 00:00:00			UTMRC Desc:	margin of error : 30 m - 100 m
Remarks:				Location Method:	wwr
Loc Method Desc:		on Water Well Record			
Elevrc Desc:					
Location Source Date:					
Improvement Location Source:					
Improvement Location Method:					
Source Revision Comment:					
Supplier Comment:					
<u>Overburden and Bedrock</u>					
<u>Materials Interval</u>					
Formation ID:	1007800147				
Layer:	2				
Color:	6				
General Color:	BROWN				
Mat1:	28				
Most Common Material:	SAND				
Mat2:					
Mat2 Desc:					
Mat3:					
Mat3 Desc:					
Formation Top Depth:	0.4169999957084656				
Formation End Depth:	18.0				

Map Key	Number of Records	Direction/ Distance (m)	Elev/Diff (m)	Site
---------	-------------------	----------------------------	------------------	------

Formation End Depth UOM: ft

Overburden and Bedrock
Materials Interval

Formation ID: 1007800148
 Layer: 3
 Color: 6
 General Color: BROWN
 Mat1: 28
 Most Common Material: SAND
 Mat2:
 Mat2 Desc:
 Mat3:
 Mat3 Desc:
 Formation Top Depth: 18.0
 Formation End Depth: 26.0
 Formation End Depth UOM: ft

Overburden and Bedrock
Materials Interval

Formation ID: 1007800149
 Layer: 4
 Color: 2
 General Color: GREY
 Mat1: 28
 Most Common Material: SAND
 Mat2: 06
 Mat2 Desc: SILT
 Mat3:
 Mat3 Desc:
 Formation Top Depth: 26.0
 Formation End Depth: 35.0
 Formation End Depth UOM: ft

Overburden and Bedrock
Materials Interval

Formation ID: 1007800146
 Layer: 1
 Color: 8
 General Color: BLACK
 Mat1: 27
 Most Common Material: OTHER
 Mat2:
 Mat2 Desc:
 Mat3:
 Mat3 Desc:
 Formation Top Depth: 0.0
 Formation End Depth: 0.4169999957084656
 Formation End Depth UOM: ft

Annular Space/Abandonment
Sealing Record

Plug ID: 1007801418
 Layer: 1
 Plug From: 0.0
 Plug To: 0.4169999957084656
 Plug Depth UOM: ft

<i>Map Key</i>	<i>Number of Records</i>	<i>Direction/ Distance (m)</i>	<i>Elev/Diff (m)</i>	<i>Site</i>	<i>DB</i>
<u>Annular Space/Abandonment Sealing Record</u>					
<i>Plug ID:</i>		1007801419			
<i>Layer:</i>		2			
<i>Plug From:</i>		0.4169999957084656			
<i>Plug To:</i>		24.0			
<i>Plug Depth UOM:</i>		ft			
<u>Annular Space/Abandonment Sealing Record</u>					
<i>Plug ID:</i>		1007801420			
<i>Layer:</i>		3			
<i>Plug From:</i>		24.0			
<i>Plug To:</i>		35.0			
<i>Plug Depth UOM:</i>		ft			
<u>Method of Construction & Well Use</u>					
<i>Method Construction ID:</i>		1007802848			
<i>Method Construction Code:</i>		B			
<i>Method Construction:</i>		Other Method			
<i>Other Method Construction:</i>		Direct Push			
<u>Pipe Information</u>					
<i>Pipe ID:</i>		1007798778			
<i>Casing No:</i>		0			
<i>Comment:</i>					
<i>Alt Name:</i>					
<u>Construction Record - Casing</u>					
<i>Casing ID:</i>		1007803236			
<i>Layer:</i>		1			
<i>Material:</i>		5			
<i>Open Hole or Material:</i>		PLASTIC			
<i>Depth From:</i>		0.0			
<i>Depth To:</i>		25.0			
<i>Casing Diameter:</i>		2.0			
<i>Casing Diameter UOM:</i>		Inch			
<i>Casing Depth UOM:</i>		ft			
<u>Construction Record - Screen</u>					
<i>Screen ID:</i>		1007804102			
<i>Layer:</i>		1			
<i>Slot:</i>		10			
<i>Screen Top Depth:</i>		25.0			
<i>Screen End Depth:</i>		35.0			
<i>Screen Material:</i>		5			
<i>Screen Depth UOM:</i>		ft			
<i>Screen Diameter UOM:</i>		inch			
<i>Screen Diameter:</i>		2.25			
<u>Results of Well Yield Testing</u>					
<i>Pumping Test Method Desc:</i>					
<i>Pump Test ID:</i>		1007804516			

Map Key	Number of Records	Direction/ Distance (m)	Elev/Diff (m)	Site	
---------	-------------------	-------------------------	---------------	------	--

Pump Set At:
Static Level:
Final Level After Pumping:
Recommended Pump Depth:
Pumping Rate:
Flowing Rate:
Recommended Pump Rate:
Levels UOM: ft
Rate UOM: GPM
Water State After Test Code:
Water State After Test:
Pumping Test Method: 0
Pumping Duration HR:
Pumping Duration MIN:
Flowing:

Hole Diameter

Hole ID: 1007802370
Diameter: 6.0
Depth From: 0.0
Depth To: 35.0
Hole Depth UOM: ft
Hole Diameter UOM: Inch

Links

Bore Hole ID:	1007397267	Tag No:	A265652
Depth M:	10.668	Contractor:	7241
Year Completed:	2019	Path:	732\7329869.pdf
Well Completed Dt:	2019/03/04	Latitude:	43.872741601372
Audit No:	Z308138	Longitude:	-79.5145928222565

<u>187</u>	1 of 1	NNW/211.1	279.5 / 13.05	K & K Holdings Limited Kirby Road west of Keele St Vaughan ON L4K 1H3	ECA
------------	--------	-----------	---------------	--	-----

Approval No:	4932-84VGSZ	MOE District:	York-Durham
Approval Date:	2010-04-26	City:	
Status:	Approved	Longitude:	-79.5335
Record Type:	ECA	Latitude:	43.891
Link Source:	IDS	Geometry X:	
SWP Area Name:	Toronto	Geometry Y:	
Approval Type:	ECA-MUNICIPAL AND PRIVATE SEWAGE WORKS		
Project Type:	MUNICIPAL AND PRIVATE SEWAGE WORKS		
Business Name:	K & K Holdings Limited		
Address:	Kirby Road west of Keele St		
Full Address:			
Full PDF Link:	https://www.accessenvironment.ene.gov.on.ca/instruments/3304-84PP5X-14.pdf		
PDF Site Location:			

<u>188</u>	1 of 1	NNW/211.2	279.5 / 13.05	K & K Holdings Limited Kirby Road west of Keele St Vaughan ON	CA
------------	--------	-----------	---------------	--	----

Certificate #: 4932-84VGSZ
Application Year: 2010
Issue Date: 4/26/2010
Approval Type: Municipal and Private Sewage Works
Status: Approved
Application Type:
Client Name:

Map Key	Number of Records	Direction/ Distance (m)	Elev/Diff (m)	Site	
---------	-------------------	-------------------------	---------------	------	--

Client Address:
 Client City:
 Client Postal Code:
 Project Description:
 Contaminants:
 Emission Control:

<u>189</u>	1 of 1	ENE/215.0	292.3 / 25.89	11291 KEEL ST lot 121 MAPLE ON	WWIS
------------	--------	-----------	---------------	-----------------------------------	------

Well ID:	6929238	Flowing (Y/N):	
Construction Date:		Flow Rate:	
Use 1st:	Livestock	Data Entry Status:	
Use 2nd:		Data Src:	
Final Well Status:	Abandoned-Other	Date Received:	04-Aug-2005 00:00:00
Water Type:		Selected Flag:	TRUE
Casing Material:		Abandonment Rec:	Yes
Audit No:	Z28860	Contractor:	4868
Tag:		Form Version:	3
Constructn Method:		Owner:	
Elevation (m):		County:	YORK
Elevatn Reliabilty:		Lot:	121
Depth to Bedrock:		Concession:	
Well Depth:		Concession Name:	
Overburden/Bedrock:		Easting NAD83:	
Pump Rate:		Northing NAD83:	
Static Water Level:		Zone:	
Clear/Cloudy:		UTM Reliability:	
Municipality:	VAUGHAN TOWN (VAUGHAN TWP)		
Site Info:			
PDF URL (Map):	https://d2khazk8e83rdv.cloudfront.net/moe_mapping/downloads/2Water/Wells_pdfs/692\6929238.pdf		

Additional Detail(s) (Map)

Well Completed Date: 2005/06/23
Year Completed: 2005
Depth (m):
Latitude: 43.8869238444247
Longitude: -79.5174895655293
Path: 692\6929238.pdf

Bore Hole Information

Bore Hole ID:	11328207	Elevation:	
DP2BR:		Elevrc:	
Spatial Status:		Zone:	17
Code OB:		East83:	619085.00
Code OB Desc:		North83:	4860382.00
Open Hole:		Org CS:	UTM83
Cluster Kind:		UTMRC:	4
Date Completed:	23-Jun-2005 00:00:00	UTMRC Desc:	margin of error : 30 m - 100 m
Remarks:		Location Method:	wwr
Loc Method Desc:	on Water Well Record		
Elevrc Desc:			
Location Source Date:			
Improvement Location Source:			
Improvement Location Method:			
Source Revision Comment:			
Supplier Comment:			

Map Key	Number of Records	Direction/ Distance (m)	Elev/Diff (m)	Site
---------	-------------------	-------------------------	---------------	------

Annular Space/Abandonment Sealing Record

Plug ID: 933274028
 Layer: 1
 Plug From:
 Plug To:
 Plug Depth UOM: m

Method of Construction & Well Use

Method Construction ID: 966929238
 Method Construction Code: A
 Method Construction: Digging
 Other Method Construction:

Pipe Information

Pipe ID: 11343062
 Casing No: 1
 Comment:
 Alt Name:

Construction Record - Casing

Casing ID: 930873189
 Layer: 1
 Material:
 Open Hole or Material:
 Depth From: 0.0
 Depth To: 3.6600000858306885
 Casing Diameter: 76.19999694824219
 Casing Diameter UOM: cm
 Casing Depth UOM: m

Hole Diameter

Hole ID: 11549330
 Diameter: 76.19999694824219
 Depth From: 0.0
 Depth To: 3.6600000858306885
 Hole Depth UOM: m
 Hole Diameter UOM: cm

Links

Bore Hole ID:	11328207	Tag No:	
Depth M:		Contractor:	4868
Year Completed:	2005	Path:	692\6929238.pdf
Well Completed Dt:	2005/06/23	Latitude:	43.8869238444247
Audit No:	Z28860	Longitude:	-79.5174895655293

190	1 of 5	SW/219.7	251.2 / -15.28	MAC'S CONVENIENCE STORES INC 10750 JANE ST MAPLE L6A 3B1 ON CA ON	FST
-----	--------	----------	----------------	---	-----

Instance No:	64649182	Manufacturer:	
Status:		Serial No:	
Cont Name:		Ulc Standard:	
Instance Type:	FS Liquid Fuel Tank	Quantity:	

Map Key	Number of Records	Direction/ Distance (m)	Elev/Diff (m)	Site	DB
---------	-------------------	-------------------------	---------------	------	----

Item:				Unit of Measure:	
Item Description:	FS Liquid Fuel Tank			Fuel Type:	Gasoline
Tank Type:	Double Wall UST			Fuel Type2:	NULL
Install Date:	3/31/2014 7:55:22 AM			Fuel Type3:	NULL
Install Year:	2014			Piping Steel:	
Years in Service:				Piping Galvanized:	
Model:	NULL			Tanks Single Wall St:	
Description:				Piping Underground:	
Capacity:	65000			No Underground:	
Tank Material:	Fiberglass (FRP)			Panam Related:	
Corrosion Protect:	Fiberglass			Panam Venue:	
Overfill Protect:					
Facility Type:	FS Liquid Fuel Tank				
Parent Facility Type:	FS Gasoline Station - Self Serve				
Facility Location:					
Device Installed Location:	10750 JANE ST MAPLE L6A 3B1 ON CA				

Liquid Fuel Tank Details

Overfill Protection:
Owner Account Name: MAC'S CONVENIENCE STORES INC
Item: FS LIQUID FUEL TANK

<u>190</u>	2 of 5	SW/219.7	251.2 / -15.28	MAC'S CONVENIENCE STORES INC 10750 JANE ST MAPLE L6A 3B1 ON CA ON	FST
------------	--------	----------	----------------	---	-----

Instance No:	64649183			Manufacturer:	
Status:				Serial No:	
Cont Name:				Ulc Standard:	
Instance Type:	FS Liquid Fuel Tank			Quantity:	
Item:				Unit of Measure:	
Item Description:	FS Liquid Fuel Tank			Fuel Type:	Gasoline
Tank Type:	Double Wall UST			Fuel Type2:	NULL
Install Date:	3/31/2014 7:55:22 AM			Fuel Type3:	NULL
Install Year:	2014			Piping Steel:	
Years in Service:				Piping Galvanized:	
Model:	NULL			Tanks Single Wall St:	
Description:				Piping Underground:	
Capacity:	50000			No Underground:	
Tank Material:	Fiberglass (FRP)			Panam Related:	
Corrosion Protect:	Fiberglass			Panam Venue:	
Overfill Protect:					
Facility Type:	FS Liquid Fuel Tank				
Parent Facility Type:	FS Gasoline Station - Self Serve				
Facility Location:					
Device Installed Location:	10750 JANE ST MAPLE L6A 3B1 ON CA				

Liquid Fuel Tank Details

Overfill Protection:
Owner Account Name: MAC'S CONVENIENCE STORES INC
Item: FS LIQUID FUEL TANK

<u>190</u>	3 of 5	SW/219.7	251.2 / -15.28	MAC'S CONVENIENCE STORES INC 10750 JANE ST MAPLE L6A 3B1 ON CA ON	FST
------------	--------	----------	----------------	---	-----

Instance No:	64649184			Manufacturer:	
Status:				Serial No:	
Cont Name:				Ulc Standard:	
Instance Type:	FS Liquid Fuel Tank			Quantity:	
Item:				Unit of Measure:	

Map Key	Number of Records	Direction/ Distance (m)	Elev/Diff (m)	Site	
Item Description: FS Liquid Fuel Tank Fuel Type: Diesel Tank Type: Double Wall UST Fuel Type2: NULL Install Date: 3/31/2014 7:55:22 AM Fuel Type3: NULL Install Year: 2014 Piping Steel: Years in Service: Piping Galvanized: Model: NULL Tanks Single Wall St: Description: Piping Underground: Capacity: 25000 No Underground: Tank Material: Fiberglass (FRP) Panam Related: Corrosion Protect: Fiberglass Panam Venue: Overfill Protect: Facility Type: FS Liquid Fuel Tank Parent Facility Type: FS Gasoline Station - Self Serve Facility Location: Device Installed Location: 10750 JANE ST MAPLE L6A 3B1 ON CA					

Liquid Fuel Tank Details

Overfill Protection:
Owner Account Name: MAC'S CONVENIENCE STORES INC
Item: FS LIQUID FUEL TANK

<u>190</u>	4 of 5	SW/219.7	251.2 / -15.28	MAC'S CONVENIENCE STORES INC 10750 JANE ST MAPLE L6A 3B1 ON CA ON	FST
------------	--------	----------	----------------	---	-----

Instance No: 64649185 Manufacturer: Status: Serial No: Cont Name: Ulc Standard: Instance Type: FS Liquid Fuel Tank Quantity: Item: Unit of Measure: Item Description: FS Liquid Fuel Tank Fuel Type: Gasoline Tank Type: Double Wall UST Fuel Type2: NULL Install Date: 3/31/2014 7:55:22 AM Fuel Type3: NULL Install Year: 2014 Piping Steel: Years in Service: Piping Galvanized: Model: NULL Tanks Single Wall St: Description: Piping Underground: Capacity: 65000 No Underground: Tank Material: Fiberglass (FRP) Panam Related: Corrosion Protect: Fiberglass Panam Venue: Overfill Protect: Facility Type: FS Liquid Fuel Tank Parent Facility Type: FS Gasoline Station - Self Serve Facility Location: Device Installed Location: 10750 JANE ST MAPLE L6A 3B1 ON CA					
--	--	--	--	--	--

Liquid Fuel Tank Details

Overfill Protection:
Owner Account Name: MAC'S CONVENIENCE STORES INC
Item: FS LIQUID FUEL TANK

<u>190</u>	5 of 5	SW/219.7	251.2 / -15.28	10750 JANE ST MAPLE ON L6A 3B1	DTNK
------------	--------	----------	----------------	-----------------------------------	------

Delisted Fuel Storage Tank

Instance No: 64649181 Creation Date: Status: Active Overfill Prot Type: Instance Type: Facility Location:					
---	--	--	--	--	--

Map Key	Number of Records	Direction/ Distance (m)	Elev/Diff (m)	Site	DB
				Fuel Type: Piping SW Steel: 0 Cont Name: Piping SW Galvan: 0 Capacity: Tanks SW Steel: 0 Tank Material: Piping Underground: 3 Corrosion Prot: No Underground: 4 Tank Type: Max Hazard Rank: Install Year: Max Hazard Rank 1: Facility Type: Nxt Period Start Dt: Device Installed Loc: Program Area 1: Fuel Type 2: Program Area 2: Fuel Type 3: Nxt Period Strt Dt 2: Item: FS GASOLINE STATION - SELF SERVE Item Description: Risk Based Periodic: Model: Vol of Directives: Description: Years in Service: Instance Creation Dt: Created Date: Instance Install Dt: Federal Device: Manufacturer: Periodic Exempt: Serial No: Statutory Interval: ULC Standard: Rcomnd Insp Interval: Quantity: Recommended Toler: Unit of Measure: Panam Venue Name: Parent Fac Type: External Identifier: TSSA Base Sched Cycle 1: TSSA Base Sched Cycle 2: Original Source: FST Record Date: 31-MAY-2021	

<u>191</u>	1 of 6	E/222.3	278.4 / 12.00	KML Building Solutions 10877 Keele St Vaughan ON L6A 0K6	SCT
		Established: 01-AUG-93			
		Plant Size (ft²):			
		Employment:			
--Details--					
Description:		Prefabricated Metal Building and Component Manufacturing			
SIC/NAICS Code:		332311			
Description:		Other Ornamental and Architectural Metal Product Manufacturing			
SIC/NAICS Code:		332329			
Description:		Other Plate Work and Fabricated Structural Product Manufacturing			
SIC/NAICS Code:		332319			

<u>191</u>	2 of 6	E/222.3	278.4 / 12.00	Sanders Steel Inc. 10877 Keele Street Vaughan ON	GEN
Generator No:		ON3346701		Status:	
SIC Code:		332311		Co Admin:	
SIC Description:		PREFABRICATED METAL BUILDING AND COMPONENT MANUFACTURING		Choice of Contact:	
Approval Years:		2013		Phone No Admin:	
PO Box No:				Contam. Facility:	
Country:				MHSW Facility:	
Detail(s)					
Waste Class:		252			
Waste Class Desc:		WASTE OILS & LUBRICANTS			

Map Key	Number of Records	Direction/ Distance (m)	Elev/Diff (m)	Site	DB
<u>191</u>	3 of 6	E/222.3	278.4 / 12.00	Sanders Steel Inc. 10877 Keele Street Vaughan ON L6A 0K6	GEN
Generator No:	ON3346701			Status:	
SIC Code:	332311			Co Admin:	:
SIC Description:	PREFABRICATED METAL BUILDING AND COMPONENT MANUFACTURING			Choice of Contact:	CO_OFFICIAL
Approval Years:	2016			Phone No Admin:	
PO Box No:				Contam. Facility:	No
Country:	Canada			MHSW Facility:	No
<u>Detail(s)</u>					
Waste Class:	252				
Waste Class Desc:	WASTE OILS & LUBRICANTS				
<u>191</u>	4 of 6	E/222.3	278.4 / 12.00	Sanders Steel Inc. 10877 Keele Street Vaughan ON L6A 0K6	GEN
Generator No:	ON3346701			Status:	
SIC Code:	332311			Co Admin:	Doron Berger
SIC Description:	PREFABRICATED METAL BUILDING AND COMPONENT MANUFACTURING			Choice of Contact:	CO_OFFICIAL
Approval Years:	2015			Phone No Admin:	905-417-1666 Ext.
PO Box No:				Contam. Facility:	No
Country:	Canada			MHSW Facility:	No
<u>Detail(s)</u>					
Waste Class:	252				
Waste Class Desc:	WASTE OILS & LUBRICANTS				
<u>191</u>	5 of 6	E/222.3	278.4 / 12.00	Sanders Steel Inc. 10877 Keele Street Vaughan ON L6A 0K6	GEN
Generator No:	ON3346701			Status:	
SIC Code:	332311			Co Admin:	Doron Berger
SIC Description:	PREFABRICATED METAL BUILDING AND COMPONENT MANUFACTURING			Choice of Contact:	CO_OFFICIAL
Approval Years:	2014			Phone No Admin:	905-417-1666 Ext.
PO Box No:				Contam. Facility:	No
Country:	Canada			MHSW Facility:	No
<u>Detail(s)</u>					
Waste Class:	252				
Waste Class Desc:	WASTE OILS & LUBRICANTS				
<u>191</u>	6 of 6	E/222.3	278.4 / 12.00	Sanders Steel Inc. 10877 Keele Street Vaughan ON L6A 0K6	GEN
Generator No:	ON3346701			Status:	Registered
SIC Code:				Co Admin:	
SIC Description:				Choice of Contact:	
Approval Years:	As of Dec 2017			Phone No Admin:	

Map Key	Number of Records	Direction/ Distance (m)	Elev/Diff (m)	Site	
PO Box No:				Contam. Facility:	
Country:	Canada			MHSW Facility:	

Detail(s)

Waste Class: 252 L
Waste Class Desc: Waste crankcase oils and lubricants

<u>192</u>	1 of 2	ESE/223.6	263.9 / -2.58	KEELE AND TESTON lot 25 con 4 VAUGHAN ON	WWIS
------------	--------	-----------	---------------	---	------

Well ID: 6930162
Construction Date:
Use 1st:
Use 2nd:
Final Well Status: Observation Wells
Water Type:
Casing Material:
Audit No: Z39597
Tag: A035733
Constructn Method:
Elevation (m):
Elevatn Reliabilty:
Depth to Bedrock:
Well Depth:
Overburden/Bedrock:
Pump Rate:
Static Water Level:
Clear/Cloudy:
Municipality: VAUGHAN TOWN (VAUGHAN TWP)
Site Info:
PDF URL (Map): https://d2khazk8e83rdv.cloudfront.net/moe_mapping/downloads/2Water/Wells_pdfs/693\6930162.pdf

Additional Detail(s) (Map)

Well Completed Date: 2006/04/04
Year Completed: 2006
Depth (m): 20
Latitude: 43.8715226239644
Longitude: -79.5164028622848
Path: 693\6930162.pdf

Bore Hole Information

Bore Hole ID: 11558962
DP2BR:
Spatial Status:
Code OB:
Code OB Desc:
Open Hole:
Cluster Kind:
Date Completed: 04-Apr-2006 00:00:00
Remarks:
Loc Method Desc: on Water Well Record
Elevrc Desc:
Location Source Date:
Improvement Location Source:
Improvement Location Method:
Source Revision Comment:
Supplier Comment:

Elevation:
Elevrc:
Zone: 17
East83: 619203.00
North83: 4858673.00
Org CS: UTM83
UTMRC: 4
UTMRC Desc: margin of error : 30 m - 100 m
Location Method: wwr

Map Key	Number of Records	Direction/ Distance (m)	Elev/Diff (m)	Site	DB
<u>Overburden and Bedrock</u>					
<u>Materials Interval</u>					
Formation ID:		933058917			
Layer:		4			
Color:		2			
General Color:		GREY			
Mat1:		34			
Most Common Material:		TILL			
Mat2:		28			
Mat2 Desc:		SAND			
Mat3:					
Mat3 Desc:					
Formation Top Depth:		8.5			
Formation End Depth:		13.0			
Formation End Depth UOM:		m			
<u>Overburden and Bedrock</u>					
<u>Materials Interval</u>					
Formation ID:		933058916			
Layer:		3			
Color:		2			
General Color:		GREY			
Mat1:		28			
Most Common Material:		SAND			
Mat2:		06			
Mat2 Desc:		SILT			
Mat3:					
Mat3 Desc:					
Formation Top Depth:		5.5			
Formation End Depth:		8.5			
Formation End Depth UOM:		m			
<u>Overburden and Bedrock</u>					
<u>Materials Interval</u>					
Formation ID:		933058918			
Layer:		5			
Color:		2			
General Color:		GREY			
Mat1:		06			
Most Common Material:		SILT			
Mat2:		05			
Mat2 Desc:		CLAY			
Mat3:					
Mat3 Desc:					
Formation Top Depth:		13.0			
Formation End Depth:		15.5			
Formation End Depth UOM:		m			
<u>Overburden and Bedrock</u>					
<u>Materials Interval</u>					
Formation ID:		933058914			
Layer:		1			
Color:		6			
General Color:		BROWN			
Mat1:		02			
Most Common Material:		TOPSOIL			
Mat2:		01			
Mat2 Desc:		FILL			
Mat3:					

Map Key	Number of Records	Direction/ Distance (m)	Elev/Diff (m)	Site
Mat3 Desc:				
Formation Top Depth:		0.0		
Formation End Depth:		1.5		
Formation End Depth UOM:		m		
<u>Overburden and Bedrock Materials Interval</u>				
Formation ID:		933058919		
Layer:		6		
Color:		2		
General Color:		GREY		
Mat1:		28		
Most Common Material:		SAND		
Mat2:		28		
Mat2 Desc:		SAND		
Mat3:				
Mat3 Desc:				
Formation Top Depth:		15.5		
Formation End Depth:		20.0		
Formation End Depth UOM:		m		
<u>Overburden and Bedrock Materials Interval</u>				
Formation ID:		933058915		
Layer:		2		
Color:		2		
General Color:		GREY		
Mat1:		28		
Most Common Material:		SAND		
Mat2:		06		
Mat2 Desc:		SILT		
Mat3:				
Mat3 Desc:				
Formation Top Depth:		1.5		
Formation End Depth:		5.5		
Formation End Depth UOM:		m		
<u>Method of Construction & Well Use</u>				
Method Construction ID:		966930162		
Method Construction Code:		2		
Method Construction:		Rotary (Convent.)		
Other Method Construction:				
<u>Pipe Information</u>				
Pipe ID:		11568569		
Casing No:		1		
Comment:				
Alt Name:				
<u>Construction Record - Casing</u>				
Casing ID:		930880943		
Layer:		1		
Material:		5		
Open Hole or Material:		PLASTIC		
Depth From:		0.0		
Depth To:		7.0		

Map Key	Number of Records	Direction/ Distance (m)	Elev/Diff (m)	Site
---------	-------------------	----------------------------	------------------	------

Casing Diameter:		4.829999923706055		
Casing Diameter UOM:		cm		
Casing Depth UOM:		m		

Construction Record - Casing

Casing ID:		930880944		
Layer:		2		
Material:		5		
Open Hole or Material:		PLASTIC		
Depth From:		0.0		
Depth To:		20.0		
Casing Diameter:		4.829999923706055		
Casing Diameter UOM:		cm		
Casing Depth UOM:		m		

Construction Record - Screen

Screen ID:		933419040		
Layer:		2		
Slot:				
Screen Top Depth:		18.5		
Screen End Depth:		20.0		
Screen Material:				
Screen Depth UOM:		m		
Screen Diameter UOM:		cm		
Screen Diameter:				

Construction Record - Screen

Screen ID:		933419039		
Layer:		1		
Slot:		050		
Screen Top Depth:		5.5		
Screen End Depth:		7.0		
Screen Material:		5		
Screen Depth UOM:		m		
Screen Diameter UOM:		cm		
Screen Diameter:		4.829999923706055		

Water Details

Water ID:		934075220		
Layer:		1		
Kind Code:		1		
Kind:		FRESH		
Water Found Depth:		7.0		
Water Found Depth UOM:		m		

Hole Diameter

Hole ID:		11691085		
Diameter:		45.70000076293945		
Depth From:		0.0		
Depth To:		20.0		
Hole Depth UOM:		m		
Hole Diameter UOM:		cm		

Links

Bore Hole ID:	11558962	Tag No:	A035733
---------------	----------	---------	---------

Map Key	Number of Records	Direction/ Distance (m)	Elev/Diff (m)	Site	
Depth M:	20			Contractor:	6926
Year Completed:	2006			Path:	693\6930162.pdf
Well Completed Dt:	2006/04/04			Latitude:	43.8715226239644
Audit No:	Z39597			Longitude:	-79.5164028622848

192 2 of 2 ESE/223.6 263.9 / -2.58 lot 25 con 4 VAUGHAN ON ; WWIS

Well ID:	7043460	Flowing (Y/N):	
Construction Date:		Flow Rate:	
Use 1st:	Not Used	Data Entry Status:	
Use 2nd:		Data Src:	
Final Well Status:	Abandoned-Other	Date Received:	11-May-2007 00:00:00
Water Type:		Selected Flag:	TRUE
Casing Material:		Abandonment Rec:	Yes
Audit No:	Z70034	Contractor:	6926
Tag:	A035733	Form Version:	3
Constructn Method:		Owner:	
Elevation (m):		County:	YORK
Elevatn Reliabilty:		Lot:	025
Depth to Bedrock:		Concession:	04
Well Depth:		Concession Name:	CON
Overburden/Bedrock:		Easting NAD83:	
Pump Rate:		Northing NAD83:	
Static Water Level:		Zone:	
Clear/Cloudy:		UTM Reliability:	
Municipality:	VAUGHAN TOWN (VAUGHAN TWP)		
Site Info:			

PDF URL (Map): https://d2khazk8e83rdv.cloudfront.net/moe_mapping/downloads/2Water/Wells_pdfs/704\7043460.pdf

Additional Detail(s) (Map)

Well Completed Date: 2007/04/30
Year Completed: 2007
Depth (m): 20
Latitude: 43.8715226239644
Longitude: -79.5164028622848
Path: 704\7043460.pdf

Bore Hole Information

Bore Hole ID:	11765772	Elevation:	
DP2BR:		Elevrc:	
Spatial Status:		Zone:	17
Code OB:		East83:	619203.00
Code OB Desc:		North83:	4858673.00
Open Hole:		Org CS:	UTM83
Cluster Kind:		UTMRC:	4
Date Completed:	30-Apr-2007 00:00:00	UTMRC Desc:	margin of error : 30 m - 100 m
Remarks:		Location Method:	wwr
Loc Method Desc:	on Water Well Record		
Elevrc Desc:			
Location Source Date:			
Improvement Location Source:			
Improvement Location Method:			
Source Revision Comment:			
Supplier Comment:			

Overburden and Bedrock Materials Interval

Map Key	Number of Records	Direction/ Distance (m)	Elev/Diff (m)	Site	DB
Formation ID:		933100248			
Layer:		2			
Color:		2			
General Color:		GREY			
Mat1:		28			
Most Common Material:		SAND			
Mat2:		84			
Mat2 Desc:		SILTY			
Mat3:					
Mat3 Desc:					
Formation Top Depth:		1.5			
Formation End Depth:		5.5			
Formation End Depth UOM:		m			
<u>Overburden and Bedrock</u>					
<u>Materials Interval</u>					
Formation ID:		933100251			
Layer:		5			
Color:		2			
General Color:		GREY			
Mat1:		28			
Most Common Material:		SAND			
Mat2:		84			
Mat2 Desc:		SILTY			
Mat3:		05			
Mat3 Desc:		CLAY			
Formation Top Depth:		13.0			
Formation End Depth:		15.5			
Formation End Depth UOM:		m			
<u>Overburden and Bedrock</u>					
<u>Materials Interval</u>					
Formation ID:		933100247			
Layer:		1			
Color:		6			
General Color:		BROWN			
Mat1:		02			
Most Common Material:		TOPSOIL			
Mat2:		01			
Mat2 Desc:		FILL			
Mat3:					
Mat3 Desc:					
Formation Top Depth:		0.0			
Formation End Depth:		1.5			
Formation End Depth UOM:		m			
<u>Overburden and Bedrock</u>					
<u>Materials Interval</u>					
Formation ID:		933100250			
Layer:		4			
Color:		2			
General Color:		GREY			
Mat1:		34			
Most Common Material:		TILL			
Mat2:		28			
Mat2 Desc:		SAND			
Mat3:					
Mat3 Desc:					
Formation Top Depth:		8.5			
Formation End Depth:		13.0			

Map Key	Number of Records	Direction/ Distance (m)	Elev/Diff (m)	Site
---------	-------------------	-------------------------	---------------	------

Formation End Depth UOM: m

Overburden and Bedrock Materials Interval

Formation ID: 933100252
Layer: 6
Color: 2
General Color: GREY
Mat1: 34
Most Common Material: TILL
Mat2: 81
Mat2 Desc: SANDY
Mat3: 05
Mat3 Desc: CLAY
Formation Top Depth: 15.5
Formation End Depth: 20.0
Formation End Depth UOM: m

Overburden and Bedrock Materials Interval

Formation ID: 933100249
Layer: 3
Color: 2
General Color: GREY
Mat1: 28
Most Common Material: SAND
Mat2: 84
Mat2 Desc: SILTY
Mat3:
Mat3 Desc:
Formation Top Depth: 5.5
Formation End Depth: 8.5
Formation End Depth UOM: m

Annular Space/Abandonment Sealing Record

Plug ID: 933318524
Layer: 2
Plug From: 0.5
Plug To: 20.0
Plug Depth UOM: m

Annular Space/Abandonment Sealing Record

Plug ID: 933318523
Layer: 1
Plug From: 0.0
Plug To: 0.5
Plug Depth UOM: m

Method of Construction & Well Use

Method Construction ID: 967043460
Method Construction Code:
Method Construction:
Other Method Construction:

Map Key	Number of Records	Direction/ Distance (m)	Elev/Diff (m)	Site	
---------	-------------------	-------------------------	---------------	------	--

Pipe Information

Pipe ID: 11773462
 Casing No: 1
 Comment:
 Alt Name:

Links

Bore Hole ID:	11765772	Tag No:	A035733
Depth M:	20	Contractor:	6926
Year Completed:	2007	Path:	704\7043460.pdf
Well Completed Dt:	2007/04/30	Latitude:	43.8715226239644
Audit No:	Z70034	Longitude:	-79.5164028622848

<u>193</u>	1 of 7	SW/224.5	249.8 / -16.60	PEST CONTROL & SOLUTIONS INC. 112 NASIR CRES MAPLE ON L6A 3B2	PES
------------	--------	----------	----------------	---	-----

Detail Licence No:
 Licence No:
 Status:
 Approval Date:
 Report Source:
 Licence Type: Operator
 Licence Type Code:
 Licence Class:
 Licence Control:
 Latitude:
 Longitude:
 Lot:
 Concession:
 Region:
 District:
 County:
 Trade Name:
 PDF URL:
 PDF Site Location:

Operator Box:
 Operator Class:
 Operator No:
 Operator Type:
 Oper Area Code:
 Oper Phone No:
 Operator Ext:
 Operator Lot:
 Oper Concession:
 Operator Region:
 Operator District:
 Operator County:
 Op Municipality:
 Post Office Box:
 MOE District:
 SWP Area Name:

<u>193</u>	2 of 7	SW/224.5	249.8 / -16.60	PREMIER PEST CONTROL INC. 112 NASIR CRES MAPLE ON L6A 3B2	PES
------------	--------	----------	----------------	---	-----

Detail Licence No:
 Licence No:
 Status:
 Approval Date:
 Report Source:
 Licence Type: Operator
 Licence Type Code:
 Licence Class:
 Licence Control:
 Latitude:
 Longitude:
 Lot:
 Concession:
 Region:
 District:
 County:
 Trade Name:
 PDF URL:
 PDF Site Location:

Operator Box:
 Operator Class:
 Operator No:
 Operator Type:
 Oper Area Code:
 Oper Phone No:
 Operator Ext:
 Operator Lot:
 Oper Concession:
 Operator Region:
 Operator District:
 Operator County:
 Op Municipality:
 Post Office Box:
 MOE District:
 SWP Area Name:

Map Key	Number of Records	Direction/ Distance (m)	Elev/Diff (m)	Site	DB
<u>193</u>	3 of 7	SW/224.5	249.8 / -16.60	PREMIER PEST CONTROL INC. 112 NASIR CRES MAPLE ON L6A 3B2	PES
<i>Detail Licence No:</i>	02-01-06909-0			<i>Operator Box:</i>	
<i>Licence No:</i>				<i>Operator Class:</i>	
<i>Status:</i>				<i>Operator No:</i>	
<i>Approval Date:</i>				<i>Operator Type:</i>	
<i>Report Source:</i>				<i>Oper Area Code:</i>	
<i>Licence Type:</i>	OPERATOR			<i>Oper Phone No:</i>	
<i>Licence Type Code:</i>				<i>Operator Ext:</i>	
<i>Licence Class:</i>				<i>Operator Lot:</i>	
<i>Licence Control:</i>				<i>Oper Concession:</i>	
<i>Latitude:</i>				<i>Operator Region:</i>	
<i>Longitude:</i>				<i>Operator District:</i>	
<i>Lot:</i>				<i>Operator County:</i>	
<i>Concession:</i>				<i>Op Municipality:</i>	
<i>Region:</i>				<i>Post Office Box:</i>	
<i>District:</i>				<i>MOE District:</i>	
<i>County:</i>				<i>SWP Area Name:</i>	
<i>Trade Name:</i>					
<i>PDF URL:</i>					
<i>PDF Site Location:</i>					
<u>193</u>	4 of 7	SW/224.5	249.8 / -16.60	PREMIER PEST CONTROL INC. 112 NASIR CRES MAPLE ON L6A3B2	PES
<i>Detail Licence No:</i>				<i>Operator Box:</i>	
<i>Licence No:</i>	06909			<i>Operator Class:</i>	
<i>Status:</i>				<i>Operator No:</i>	
<i>Approval Date:</i>				<i>Operator Type:</i>	
<i>Report Source:</i>	Legacy Licenses (Excluding TS)			<i>Oper Area Code:</i>	905
<i>Licence Type:</i>	Operator			<i>Oper Phone No:</i>	8325786
<i>Licence Type Code:</i>	02			<i>Operator Ext:</i>	
<i>Licence Class:</i>	01			<i>Operator Lot:</i>	
<i>Licence Control:</i>				<i>Oper Concession:</i>	
<i>Latitude:</i>				<i>Operator Region:</i>	
<i>Longitude:</i>				<i>Operator District:</i>	
<i>Lot:</i>				<i>Operator County:</i>	
<i>Concession:</i>				<i>Op Municipality:</i>	
<i>Region:</i>				<i>Post Office Box:</i>	
<i>District:</i>				<i>MOE District:</i>	
<i>County:</i>				<i>SWP Area Name:</i>	
<i>Trade Name:</i>					
<i>PDF URL:</i>					
<i>PDF Site Location:</i>					
<u>193</u>	5 of 7	SW/224.5	249.8 / -16.60	PREMIER PEST CONTROL INC. 112 NASIR CRES MAPLE ON L6A3B2	PES
<i>Detail Licence No:</i>				<i>Operator Box:</i>	
<i>Licence No:</i>	07452			<i>Operator Class:</i>	
<i>Status:</i>				<i>Operator No:</i>	
<i>Approval Date:</i>				<i>Operator Type:</i>	
<i>Report Source:</i>	Legacy Licenses (Excluding TS)			<i>Oper Area Code:</i>	905
<i>Licence Type:</i>	Operator			<i>Oper Phone No:</i>	8325786
<i>Licence Type Code:</i>	02			<i>Operator Ext:</i>	

Map Key	Number of Records	Direction/ Distance (m)	Elev/Diff (m)	Site	DB
Licence Class: Licence Control: Latitude: Longitude: Lot: Concession: Region: District: County: Trade Name: PDF URL: PDF Site Location:	01			Operator Lot: Oper Concession: Operator Region: Operator District: Operator County: Op Municipality: Post Office Box: MOE District: SWP Area Name:	
<u>193</u>	6 of 7	SW/224.5	249.8 / -16.60	PREMIER PEST CONTROL INC. 112 NASIR CRES MAPLE ON L6A3B2	PES
Detail Licence No: Licence No: Status: Approval Date: Report Source: Licence Type: Licence Type Code: Licence Class: Licence Control: Latitude: Longitude: Lot: Concession: Region: District: County: Trade Name: PDF URL: PDF Site Location:	07895	Legacy Licenses (Excluding TS) Operator		Operator Box: Operator Class: Operator No: Operator Type: Oper Area Code: Oper Phone No: Operator Ext: Operator Lot: Oper Concession: Operator Region: Operator District: Operator County: Op Municipality: Post Office Box: MOE District: SWP Area Name:	905 8325786
<u>193</u>	7 of 7	SW/224.5	249.8 / -16.60	PREMIER PEST CONTROL INC. 112 NASIR CRES MAPLE ON L6A3B2	PES
Detail Licence No: Licence No: Status: Approval Date: Report Source: Licence Type: Licence Type Code: Licence Class: Licence Control: Latitude: Longitude: Lot: Concession: Region: District: County: Trade Name: PDF URL: PDF Site Location:	06520	Legacy Licenses (Excluding TS) Operator		Operator Box: Operator Class: Operator No: Operator Type: Oper Area Code: Oper Phone No: Operator Ext: Operator Lot: Oper Concession: Operator Region: Operator District: Operator County: Op Municipality: Post Office Box: MOE District: SWP Area Name:	905 8325786

Map Key	Number of Records	Direction/ Distance (m)	Elev/Diff (m)	Site	DB
<u>194</u>	1 of 1	SE/227.1	259.9 / -6.59	lot 25 con 4 ON	WWIS

Well ID: 7333536
Construction Date:
Use 1st:
Use 2nd:
Final Well Status:
Water Type:
Casing Material:
Audit No: C42923
Tag: A269762
Constructn Method:
Elevation (m):
Elevatn Reliability:
Depth to Bedrock:
Well Depth:
Overburden/Bedrock:
Pump Rate:
Static Water Level:
Clear/Cloudy:
Municipality: VAUGHAN TOWN (VAUGHAN TWP)
Site Info:

Flowing (Y/N):
Flow Rate:
Data Entry Status: Yes
Data Src:
Date Received: 22-May-2019 00:00:00
Selected Flag: TRUE
Abandonment Rec:
Contractor: 7147
Form Version: 8
Owner:
County: YORK
Lot: 025
Concession: 04
Concession Name: CON
Easting NAD83:
Northing NAD83:
Zone:
UTM Reliability:

PDF URL (Map):

Additional Detail(s) (Map)

Well Completed Date:
Year Completed:
Depth (m):
Latitude: 43.8710545467974
Longitude: -79.5184929179973
Path:

Bore Hole Information

Bore Hole ID: 1007478766
DP2BR:
Spatial Status:
Code OB:
Code OB Desc:
Open Hole:
Cluster Kind:
Date Completed:
Remarks:
Loc Method Desc: on Water Well Record
Elevrc Desc:
Location Source Date:
Improvement Location Source:
Improvement Location Method:
Source Revision Comment:
Supplier Comment:

Elevation:
Elevrc:
Zone: 17
East83: 619036.00
North83: 4858618.00
Org CS: UTM83
UTMRC: 4
UTMRC Desc: margin of error : 30 m - 100 m
Location Method: wwr

Links

Bore Hole ID: 1007478766
Depth M:
Year Completed:
Well Completed Dt:
Audit No: C42923

Tag No: A269762
Contractor: 7147
Path:
Latitude: 43.8710545467974
Longitude: -79.5184929179973

Map Key	Number of Records	Direction/ Distance (m)	Elev/Diff (m)	Site	DB
<u>195</u>	1 of 11	SSE/231.1	252.7 / -13.75	FSRC Investments Inc. Vaughan ON L4L 9G3	ECA
Approval No: 9907-654N7R Approval Date: 2004-09-24 Status: Approved Record Type: ECA Link Source: IDS SWP Area Name: Toronto Approval Type: ECA-MUNICIPAL AND PRIVATE SEWAGE WORKS Project Type: MUNICIPAL AND PRIVATE SEWAGE WORKS Business Name: FSRC Investments Inc. Address: Full Address: Full PDF Link: https://www.accessenvironment.ene.gov.on.ca/instruments/2966-653RZG-14.pdf PDF Site Location:		MOE District: York-Durham City: Longitude: -79.5283 Latitude: 43.8689 Geometry X: Geometry Y:			
<u>195</u>	2 of 11	SSE/231.1	252.7 / -13.75	FSRC Investments Inc. Vaughan ON L4L 9G3	ECA
Approval No: 2718-654NGQ Approval Date: 2004-09-24 Status: Approved Record Type: ECA Link Source: IDS SWP Area Name: Toronto Approval Type: ECA-Municipal Drinking Water Systems Project Type: Municipal Drinking Water Systems Business Name: FSRC Investments Inc. Address: Full Address: Full PDF Link: PDF Site Location:		MOE District: York-Durham City: Longitude: -79.5283 Latitude: 43.868900000000004 Geometry X: Geometry Y:			
<u>195</u>	3 of 11	SSE/231.1	252.7 / -13.75	Humberview Estates Limited Vaughan ON	ECA
Approval No: 3139-69UR3K Approval Date: 2005-02-23 Status: Approved Record Type: ECA Link Source: IDS SWP Area Name: Toronto Approval Type: ECA-Municipal Drinking Water Systems Project Type: Municipal Drinking Water Systems Business Name: Humberview Estates Limited Address: Full Address: Full PDF Link: PDF Site Location:		MOE District: York-Durham City: Longitude: -79.5283 Latitude: 43.868900000000004 Geometry X: Geometry Y:			
<u>195</u>	4 of 11	SSE/231.1	252.7 / -13.75	The Regional Municipality of York Vaughan ON L3Y 6Z1	ECA
Approval No: 2888-6C4PWQ Approval Date: 2005-05-05		MOE District: York-Durham City:			

Map Key	Number of Records	Direction/ Distance (m)	Elev/Diff (m)	Site	DB
Status: Record Type: Link Source: SWP Area Name: Approval Type: Project Type: Business Name: Address: Full Address: Full PDF Link: PDF Site Location:	Approved ECA IDS Toronto			Longitude: -79.5283 Latitude: 43.8689000000000004 Geometry X: Geometry Y:	
195	5 of 11	SSE/231.1	252.7 / -13.75	Humberview Estates Limited Vaughan ON	ECA
Approval No: Approval Date: Status: Record Type: Link Source: SWP Area Name: Approval Type: Project Type: Business Name: Address: Full Address: Full PDF Link: PDF Site Location:	8929-69UQBY 2005-02-23 Approved ECA IDS Toronto			MOE District: York-Durham City: Longitude: -79.5283 Latitude: 43.8689 Geometry X: Geometry Y:	
				ECA-MUNICIPAL AND PRIVATE SEWAGE WORKS MUNICIPAL AND PRIVATE SEWAGE WORKS Humberview Estates Limited	
				https://www.accessenvironment.ene.gov.on.ca/instruments/4341-69PLW2-14.pdf	
195	6 of 11	SSE/231.1	252.7 / -13.75	Humberview Estates Limited Vaughan ON	ECA
Approval No: Approval Date: Status: Record Type: Link Source: SWP Area Name: Approval Type: Project Type: Business Name: Address: Full Address: Full PDF Link: PDF Site Location:	1712-4M4NGL 2000-07-10 Approved ECA IDS Toronto			MOE District: York-Durham City: Longitude: -79.5283 Latitude: 43.8689000000000004 Geometry X: Geometry Y:	
				ECA-Municipal and Private Water Works Municipal and Private Water Works Humberview Estates Limited	
195	7 of 11	SSE/231.1	252.7 / -13.75	Shellsimon Construction Ltd. Vaughan ON L3R 0G4	ECA
Approval No: Approval Date: Status: Record Type: Link Source: SWP Area Name: Approval Type: Project Type:	2228-794KM3 2007-11-19 Approved ECA IDS Toronto			MOE District: York-Durham City: Longitude: -79.5283 Latitude: 43.8689000000000004 Geometry X: Geometry Y:	
				ECA-Municipal Drinking Water Systems Municipal Drinking Water Systems	

Map Key	Number of Records	Direction/ Distance (m)	Elev/Diff (m)	Site	
Business Name: Shellsimon Construction Ltd. Address: Full Address: Full PDF Link: PDF Site Location:					
<u>195</u>	8 of 11	SSE/231.1	252.7 / -13.75	1396462 Ontario Inc. Part of Lot 25, Concession 4 Vaughan ON L6A 2K6	ECA
Approval No: 0071-54ULE9 Approval Date: 2001-11-28 Status: Approved Record Type: ECA Link Source: IDS SWP Area Name: Toronto Approval Type: ECA-Municipal and Private Water Works Project Type: Municipal and Private Water Works Business Name: 1396462 Ontario Inc. Address: Part of Lot 25, Concession 4 Full Address: Full PDF Link: PDF Site Location:				MOE District: York-Durham City: Longitude: -79.5283 Latitude: 43.8689000000000004 Geometry X: Geometry Y:	
<u>195</u>	9 of 11	SSE/231.1	252.7 / -13.75	1396462 Ontario Inc. Part of Lot 25, Concession 4 Vaughan ON L6A 2K6	ECA
Approval No: 3183-54WKLL Approval Date: 2001-11-28 Status: Approved Record Type: ECA Link Source: IDS SWP Area Name: Toronto Approval Type: ECA-MUNICIPAL AND PRIVATE SEWAGE WORKS Project Type: MUNICIPAL AND PRIVATE SEWAGE WORKS Business Name: 1396462 Ontario Inc. Address: Part of Lot 25, Concession 4 Full Address: Full PDF Link: https://www.accessenvironment.ene.gov.on.ca/instruments/8739-54GP8G-14.pdf PDF Site Location:				MOE District: York-Durham City: Longitude: -79.5283 Latitude: 43.8689 Geometry X: Geometry Y:	
<u>195</u>	10 of 11	SSE/231.1	252.7 / -13.75	Shellsimon Construction Ltd. Vaughan ON L3R 0G4	ECA
Approval No: 8795-794KU7 Approval Date: 2007-11-19 Status: Approved Record Type: ECA Link Source: IDS SWP Area Name: Toronto Approval Type: ECA-MUNICIPAL AND PRIVATE SEWAGE WORKS Project Type: MUNICIPAL AND PRIVATE SEWAGE WORKS Business Name: Shellsimon Construction Ltd. Address: Full Address: Full PDF Link: https://www.accessenvironment.ene.gov.on.ca/instruments/9200-78XPZV-14.pdf PDF Site Location:				MOE District: York-Durham City: Longitude: -79.5283 Latitude: 43.8689 Geometry X: Geometry Y:	

Map Key	Number of Records	Direction/ Distance (m)	Elev/Diff (m)	Site	DB
<u>195</u>	11 of 11	SSE/231.1	252.7 / -13.75	Humberview Estates Limited Vaughan ON	ECA
Approval No:	4753-4M4NUT			MOE District: York-Durham	
Approval Date:	2000-07-10			City:	
Status:	Approved			Longitude: -79.5283	
Record Type:	ECA			Latitude: 43.8689	
Link Source:	IDS			Geometry X:	
SWP Area Name:	Toronto			Geometry Y:	
Approval Type:	ECA-MUNICIPAL AND PRIVATE SEWAGE WORKS				
Project Type:	MUNICIPAL AND PRIVATE SEWAGE WORKS				
Business Name:	Humberview Estates Limited				
Address:					
Full Address:					
Full PDF Link:	https://www.accessenvironment.ene.gov.on.ca/instruments/5500-4LPQ7Q-14.pdf				
PDF Site Location:					

<u>196</u>	1 of 1	SE/231.8	250.9 / -15.53	York Catholic District School Board Holy Jubilee Catholic Elementary School 400 St. Joan of Arc Avenue Maple ON L6A 2S8	GEN
Generator No:	ON3568223			Status: Registered	
SIC Code:				Co Admin:	
SIC Description:				Choice of Contact:	
Approval Years:	As of Apr 2022			Phone No Admin:	
PO Box No:				Contam. Facility:	
Country:	Canada			MHSW Facility:	

Detail(s)

Waste Class:	263 L
Waste Class Desc:	ORGANIC LABORATORY CHEMICALS
Waste Class:	148 L
Waste Class Desc:	INORGANIC LABORATORY CHEMICALS
Waste Class:	263 I
Waste Class Desc:	ORGANIC LABORATORY CHEMICALS
Waste Class:	212 L
Waste Class Desc:	ALIPHATIC SOLVENTS
Waste Class:	148 C
Waste Class Desc:	INORGANIC LABORATORY CHEMICALS

<u>197</u>	1 of 3	ESE/233.2	262.6 / -3.87	YORK, REGIONAL MUNICIPALITY OF ENVIRONMENTAL SERVICES South Maple Pumping Station 10588 Keele Street Maple ON L6A 0A7	GEN
Generator No:	ON4199847			Status: Registered	
SIC Code:				Co Admin:	
SIC Description:				Choice of Contact:	
Approval Years:	As of Jul 2020			Phone No Admin:	
PO Box No:				Contam. Facility:	
Country:	Canada			MHSW Facility:	

Detail(s)

Map Key	Number of Records	Direction/ Distance (m)	Elev/Diff (m)	Site	DB
Waste Class:		150 L			
Waste Class Desc:		Inert organic wastes			
<u>197</u>	2 of 3	ESE/233.2	262.6 / -3.87	YORK, REGIONAL MUNICIPALITY OF ENVIRONMENTAL SERVICES South Maple Pumping Station 10588 Keele Street Maple ON L6A 0A7	GEN
Generator No:	ON4199847			Status: Registered	
SIC Code:				Co Admin:	
SIC Description:				Choice of Contact:	
Approval Years:	As of Nov 2021			Phone No Admin:	
PO Box No:				Contam. Facility:	
Country:	Canada			MHSW Facility:	
Detail(s)					
Waste Class:		150 L			
Waste Class Desc:		Inert organic wastes			
<u>197</u>	3 of 3	ESE/233.2	262.6 / -3.87	THE REGIONAL MUNICIPALITY OF YORK 10588 Keele ST City of Vaughan ON L6A 0A7	EASR
Approval No:	R-009-1413930749			MOE District:	
Status:	REGISTERED			Municipality:	City of Vaughan
Date:	2021-08-10			Latitude:	43.87138889
Record Type:	EASR			Longitude:	-79.51722222
Link Source:	MOFA			Geometry X:	-8851816.6871
Project Type:	Water Taking - Construction Dewatering			Geometry Y:	5445560.841200001
Full Address:					
Approval Type:	EASR-Water Taking - Construction Dewatering				
SWP Area Name:					
PDF URL:					
PDF Site Location:					
<u>198</u>	1 of 1	W/235.1	264.9 / -1.59	lot 29 con 5 ON	WWIS
Well ID:	6922771			Flowing (Y/N):	
Construction Date:				Flow Rate:	
Use 1st:				Data Entry Status:	
Use 2nd:				Data Src:	1
Final Well Status:				Date Received:	02-Sep-1994 00:00:00
Water Type:				Selected Flag:	TRUE
Casing Material:				Abandonment Rec:	
Audit No:	144922			Contractor:	1508
Tag:				Form Version:	1
Constructn Method:				Owner:	
Elevation (m):				County:	YORK
Elevatn Reliabilty:				Lot:	029
Depth to Bedrock:				Concession:	05
Well Depth:				Concession Name:	CON
Overburden/Bedrock:				Easting NAD83:	
Pump Rate:				Northing NAD83:	
Static Water Level:				Zone:	
Clear/Cloudy:				UTM Reliability:	
Municipality:	VAUGHAN TOWN (VAUGHAN TWP)				
Site Info:					
PDF URL (Map):	https://d2khazk8e83rdv.cloudfront.net/moe_mapping/downloads/2Water/Wells_pdfs/692\6922771.pdf				

Map Key	Number of Records	Direction/ Distance (m)	Elev/Diff (m)	Site
---------	-------------------	----------------------------	------------------	------

Additional Detail(s) (Map)

Well Completed Date: 1993/03/02
 Year Completed: 1993
 Depth (m):
 Latitude: 43.8799138754381
 Longitude: -79.5465169884755
 Path: 692\6922771.pdf

Bore Hole Information

Bore Hole ID:	10513074	Elevation:	
DP2BR:		Elevrc:	
Spatial Status:		Zone:	17
Code OB:		East83:	616767.00
Code OB Desc:		North83:	4859562.00
Open Hole:		Org CS:	N83
Cluster Kind:		UTMRC:	3
Date Completed:	02-Mar-1993 00:00:00	UTMRC Desc:	margin of error : 10 - 30 m
Remarks:		Location Method:	
Loc Method Desc:			
Elevrc Desc:			
Location Source Date:			
Improvement Location Source:			
Improvement Location Method:			
Source Revision Comment:			
Supplier Comment:			

Method of Construction & Well Use

Method Construction ID: 966922771
 Method Construction Code: 0
 Method Construction: Not Known
 Other Method Construction:

Pipe Information

Pipe ID: 11061644
 Casing No: 1
 Comment:
 Alt Name:

Links

Bore Hole ID:	10513074	Tag No:	
Depth M:		Contractor:	1508
Year Completed:	1993	Path:	692\6922771.pdf
Well Completed Dt:	1993/03/02	Latitude:	43.8799138754381
Audit No:	144922	Longitude:	-79.5465169884755

<u>199</u>	1 of 1	SSW/236.7	249.9 / -16.59	110 Colombo Crescent, Maple ON	INC
------------	--------	-----------	----------------	--------------------------------	-----

Incident No:	783848	Any Health Impact:	No
Incident ID:		Any Enviro Impact:	No
Instance No:		Service Interrupted:	Yes
Status Code:		Was Prop Damaged:	No
Attribute Category:	FS-Perform L1 Incident Insp	Reside App. Type:	
Context:		Commer App. Type:	
Date of Occurrence:	2012/03/28 00:00:00	Indus App. Type:	

Map Key	Number of Records	Direction/ Distance (m)	Elev/Diff (m)	Site	DB
<u>Bore Hole Information</u>					
Bore Hole ID:	1000055717			Elevation:	
DP2BR:				Elevrc:	
Spatial Status:				Zone:	17
Code OB:				East83:	616907.00
Code OB Desc:				North83:	4858783.00
Open Hole:				Org CS:	UTM83
Cluster Kind:				UTMRC:	3
Date Completed:	31-Oct-2007 00:00:00			UTMRC Desc:	margin of error ; 10 - 30 m
Remarks:				Location Method:	wwr
Loc Method Desc:		on Water Well Record			
Elevrc Desc:					
Location Source Date:					
Improvement Location Source:					
Improvement Location Method:					
Source Revision Comment:					
Supplier Comment:					
<u>Overburden and Bedrock</u>					
<u>Materials Interval</u>					
Formation ID:	1001523654				
Layer:	1				
Color:					
General Color:					
Mat1:	11				
Most Common Material:	GRAVEL				
Mat2:					
Mat2 Desc:					
Mat3:					
Mat3 Desc:					
Formation Top Depth:	0.0				
Formation End Depth:	25.600000381469727				
Formation End Depth UOM:	m				
<u>Annular Space/Abandonment</u>					
<u>Sealing Record</u>					
Plug ID:	1001523657				
Layer:	2				
Plug From:	1.5199999809265137				
Plug To:	3.0399999618530273				
Plug Depth UOM:	m				
<u>Annular Space/Abandonment</u>					
<u>Sealing Record</u>					
Plug ID:	1001523659				
Layer:	4				
Plug From:	15.84000015258789				
Plug To:	21.940000534057617				
Plug Depth UOM:	m				
<u>Annular Space/Abandonment</u>					
<u>Sealing Record</u>					
Plug ID:	1001523658				
Layer:	3				
Plug From:	3.0399999618530273				
Plug To:	15.84000015258789				

Map Key	Number of Records	Direction/ Distance (m)	Elev/Diff (m)	Site
Plug Depth UOM:		m		
<u>Annular Space/Abandonment Sealing Record</u>				
Plug ID:		1001523656		
Layer:		1		
Plug From:		0.0		
Plug To:		1.519999809265137		
Plug Depth UOM:		m		
<u>Method of Construction & Well Use</u>				
Method Construction ID:		1001523664		
Method Construction Code:				
Method Construction:				
Other Method Construction:				
<u>Pipe Information</u>				
Pipe ID:		1001523652		
Casing No:		0		
Comment:				
Alt Name:				
<u>Construction Record - Casing</u>				
Casing ID:		1001523661		
Layer:				
Material:				
Open Hole or Material:				
Depth From:				
Depth To:				
Casing Diameter:				
Casing Diameter UOM:		cm		
Casing Depth UOM:		m		
<u>Construction Record - Screen</u>				
Screen ID:		1001523662		
Layer:				
Slot:				
Screen Top Depth:				
Screen End Depth:				
Screen Material:				
Screen Depth UOM:				
Screen Diameter UOM:				
Screen Diameter:				
<u>Results of Well Yield Testing</u>				
Pumping Test Method Desc:				
Pump Test ID:		1001523653		
Pump Set At:				
Static Level:		4.570000171661377		
Final Level After Pumping:				
Recommended Pump Depth:				
Pumping Rate:				
Flowing Rate:				
Recommended Pump Rate:				

Map Key	Number of Records	Direction/ Distance (m)	Elev/Diff (m)	Site	
Levels UOM:		m			
Rate UOM:		LPM			
Water State After Test Code:		0			
Water State After Test:		0			
Pumping Test Method:		0			
Pumping Duration HR:					
Pumping Duration MIN:					
Flowing:		No			
<u>Water Details</u>					
Water ID:		1001523660			
Layer:		1			
Kind Code:					
Kind:					
Water Found Depth:					
Water Found Depth UOM:		m			
<u>Hole Diameter</u>					
Hole ID:		1001523655			
Diameter:		15.239999771118164			
Depth From:					
Depth To:		25.899999618530273			
Hole Depth UOM:		m			
Hole Diameter UOM:		cm			
<u>Links</u>					
Bore Hole ID:		1000055717		Tag No:	A060721
Depth M:		25.6		Contractor:	7219
Year Completed:		2007		Path:	710\7100633.pdf
Well Completed Dt:		2007/10/31		Latitude:	43.8728800792904
Audit No:		Z67280		Longitude:	-79.5449455251811

<u>201</u>	1 of 11	ESE/241.6	273.6 / 7.11	FABRICATED PLASTICS LIMITED 2175A TESTON RD MAPLE ON L6A	SCT
------------	---------	-----------	--------------	--	-----

Established: 1962
Plant Size (ft²): 70000
Employment: 140

--Details--

Description: UNSUPPORTED PLASTICS FILM AND SHEET
SIC/NAICS Code: 3081

Description: PLASTICS PIPE
SIC/NAICS Code: 3084

Description: PLASTICS PRODUCTS, NOT ELSEWHERE CLASSIFIED
SIC/NAICS Code: 3089

Description: MINERAL WOOL
SIC/NAICS Code: 3296

Description: INDUSTRIAL AND COMMERCIAL FANS AND BLOWERS AND AIR PURIFICATION EQUIPMENT
SIC/NAICS Code: 3564

Map Key	Number of Records	Direction/ Distance (m)	Elev/Diff (m)	Site	DB
<u>201</u>	2 of 11	ESE/241.6	273.6 / 7.11	KEMFLO CANADA INC 2175A TESTON RD MAPLE ON L6A 1T3	SCT
Established:		1988			
Plant Size (ft²):		0			
Employment:		25			
--Details--					
Description:		PLASTICS PRODUCTS, NOT ELSEWHERE CLASSIFIED			
SIC/NAICS Code:		3089			
<u>201</u>	3 of 11	ESE/241.6	273.6 / 7.11	HYTEK PLASTIC SALES INC 2175 A TESTON RD MAPLE ON L6A 1S5	SCT
Established:		1984			
Plant Size (ft²):		10000			
Employment:		8			
--Details--					
Description:		PLASTICS PRODUCTS, N.E.C.			
SIC/NAICS Code:		3089			
<u>201</u>	4 of 11	ESE/241.6	273.6 / 7.11	Kemflo Canada Inc. 2175A Teston Rd Maple ON L6A 1T3	SCT
Established:		01-AUG-88			
Plant Size (ft²):		30000			
Employment:					
--Details--					
Description:		Machine Shops			
SIC/NAICS Code:		332710			
Description:		Plastic Film and Sheet Manufacturing			
SIC/NAICS Code:		326114			
Description:		All Other Plastic Product Manufacturing			
SIC/NAICS Code:		326198			
<u>201</u>	5 of 11	ESE/241.6	273.6 / 7.11	Kemflo Canada Inc. 2175A Teston Road Vaughan Ontario Vaughan ON	EBR
EBR Registry No:		IA05E1858	Decision Posted:		
Ministry Ref No:		8686-6JGPZG	Exception Posted:		
Notice Type:		Instrument Decision	Section:		
Notice Stage:			Act 1:		
Notice Date:		November 23, 2006	Act 2:		
Proposal Date:		December 07, 2005	Site Location Map:		
Year:		2005			
Instrument Type:		(EPA s. 9) - Approval for discharge into the natural environment other than water (i.e. Air)			
Off Instrument Name:					
Posted By:					
Company Name:		Kemflo Canada Inc.			
Site Address:					

Map Key	Number of Records	Direction/ Distance (m)	Elev/Diff (m)	Site	DB
---------	-------------------	-------------------------	---------------	------	----

Location Other:
Proponent Name:
Proponent Address: 2175A Teston Road, Maple Ontario, L6A 1T3
Comment Period:
URL:

Site Location Details:
 2175A Teston Road Vaughan Ontario Vaughan

<u>201</u>	6 of 11	ESE/241.6	273.6 / 7.11	Kemflo Canada Inc. 2175A Teston Road Vaughan ON L6A 1T3	ECA
------------	---------	-----------	--------------	--	-----

Approval No: 8276-6V6RD7
Approval Date: 2006-11-13
Status: Approved
Record Type: ECA
Link Source: IDS
SWP Area Name: Toronto
Approval Type: ECA-AIR
Project Type: AIR
Business Name: Kemflo Canada Inc.
Address: 2175A Teston Road
Full Address:
Full PDF Link: <https://www.accessenvironment.ene.gov.on.ca/instruments/8686-6JGPZG-14.pdf>
PDF Site Location:

MOE District: York-Durham
City:
Longitude: -79.51381
Latitude: 43.8735
Geometry X:
Geometry Y:

<u>201</u>	7 of 11	ESE/241.6	273.6 / 7.11	KEMFLO CANADA INC. 2175A TESTON ROAD MAPLE ON L6A 1T3	GEN
------------	---------	-----------	--------------	--	-----

Generator No: ON2249800
SIC Code: 326198
SIC Description: ALL OTHER PLASTIC PRODUCT MANUFACTURING
Approval Years: 2016
PO Box No:
Country: Canada

Status:
Co Admin: John Kehren
Choice of Contact: CO_OFFICIAL
Phone No Admin: 905-832-1217 Ext.618
Contam. Facility: No
MHSW Facility: No

Detail(s)

Waste Class: 252
Waste Class Desc: WASTE OILS & LUBRICANTS
Waste Class: 253
Waste Class Desc: EMULSIFIED OILS

<u>201</u>	8 of 11	ESE/241.6	273.6 / 7.11	KEMFLO CANADA INC. 2175A TESTON ROAD MAPLE ON L6A 1T3	GEN
------------	---------	-----------	--------------	--	-----

Generator No: ON2249800
SIC Code: 326198
SIC Description: ALL OTHER PLASTIC PRODUCT MANUFACTURING
Approval Years: 2015
PO Box No:
Country: Canada

Status:
Co Admin: John Kehren
Choice of Contact: CO_OFFICIAL
Phone No Admin: 905-832-1217 Ext.618
Contam. Facility: No
MHSW Facility: No

Map Key	Number of Records	Direction/ Distance (m)	Elev/Diff (m)	Site	DB
---------	-------------------	-------------------------	---------------	------	----

Detail(s)

Waste Class: 253
Waste Class Desc: EMULSIFIED OILS

Waste Class: 252
Waste Class Desc: WASTE OILS & LUBRICANTS

<u>201</u>	9 of 11	ESE/241.6	273.6 / 7.11	KEMFLO CANADA INC. 2175A TESTON ROAD MAPLE ON L6A 1T3	GEN
------------	---------	-----------	--------------	---	-----

Generator No: ON2249800
SIC Code: 326198
SIC Description: ALL OTHER PLASTIC PRODUCT MANUFACTURING
Approval Years: 2014
PO Box No:
Country: Canada

Status:
Co Admin: John Kehren
Choice of Contact: CO_OFFICIAL
Phone No Admin: 905-832-1217 Ext.618
Contam. Facility: No
MHSW Facility: No

Detail(s)

Waste Class: 252
Waste Class Desc: WASTE OILS & LUBRICANTS

Waste Class: 253
Waste Class Desc: EMULSIFIED OILS

<u>201</u>	10 of 11	ESE/241.6	273.6 / 7.11	Enbridge Gas Distribution Inc. 2175A Teston Rd, Maple Vaughan ON	SPL
------------	----------	-----------	--------------	--	-----

Ref No: 3601-AK4NL4
Site No:
Incident Dt: 3/3/2017
Year:
Incident Cause:
Incident Event: Collision/Accident
Contaminant Code: 35
Contaminant Name: NATURAL GAS (METHANE)
Contaminant Limit 1:
Contam Limit Freq 1:
Contaminant UN No 1: 1075
Environment Impact:
Nature of Impact:
Receiving Medium:
Receiving Env: Land
MOE Response:
Dt MOE Arvl on Scn:
MOE Reported Dt: 3/3/2017
Dt Document Closed:
Incident Reason: Unknown / N/A
Site Name: Enbridge - meter set<UNOFFICIAL>
Site County/District: Regional Municipality of York
Site Geo Ref Meth:
Incident Summary: TSSA/Enbridge: meter set hit by a truck
Contaminant Qty: 0 other - see incident description

Discharger Report:
Material Group:
Health/Env Conseq: 2 - Minor Environment
Client Type: Corporation
Sector Type: Other
Agency Involved:
Nearest Watercourse:
Site Address: 2175A Teston Rd, Maple
Site District Office: York-Durham
Site Postal Code:
Site Region: Central
Site Municipality: Vaughan
Site Lot:
Site Conc:
Northing:
Easting:
Site Geo Ref Accu:
Site Map Datum:
SAC Action Class:
Source Type: Valve/Fitting/Piping

<u>201</u>	11 of 11	ESE/241.6	273.6 / 7.11	Fabricated Plastics Limited 2175A Teston Rd Vaughan ON NA	SPL
------------	----------	-----------	--------------	---	-----

Map Key	Number of Records	Direction/ Distance (m)	Elev/Diff (m)	Site	DB
Ref No:	1731-BCNJBR			Discharger Report:	
Site No:	3124-6JGQDM			Material Group:	
Incident Dt:	5/30/2019			Health/Env Conseq:	3 - Minor Health Corporation
Year:				Client Type:	Corporation
Incident Cause:				Sector Type:	
Incident Event:				Agency Involved:	
Contaminant Code:				Nearest Watercourse:	
Contaminant Name:				Site Address:	2175A Teston Rd
Contaminant Limit 1:				Site District Office:	York-Durham
Contam Limit Freq 1:				Site Postal Code:	NA
Contaminant UN No 1:				Site Region:	Central
Environment Impact:				Site Municipality:	Vaughan
Nature of Impact:				Site Lot:	
Receiving Medium:				Site Conc:	NA
Receiving Env:				Northing:	NA
MOE Response:	No			Easting:	NA
Dt MOE Arvl on Scn:				Site Geo Ref Accu:	NA
MOE Reported Dt:	5/30/2019			Site Map Datum:	NA
Dt Document Closed:				SAC Action Class:	Pollution Incident Reports (PIRs) and "Other" calls
Incident Reason:				Source Type:	
Site Name:		2175A Teston Road			
Site County/District:		Regional Municipality of York			
Site Geo Ref Meth:		NA			
Incident Summary:		MOETIPS: odour complaint			
Contaminant Qty:					

202 1 of 1 SSW/241.8 250.8 / -15.60 lot 25 con 4 ON WWIS

Well ID:	6913862			Flowing (Y/N):	
Construction Date:				Flow Rate:	
Use 1st:	Domestic			Data Entry Status:	
Use 2nd:	0			Data Src:	1
Final Well Status:	Water Supply			Date Received:	22-Feb-1977 00:00:00
Water Type:				Selected Flag:	TRUE
Casing Material:				Abandonment Rec:	
Audit No:				Contractor:	1663
Tag:				Form Version:	1
Constructn Method:				Owner:	
Elevation (m):				County:	YORK
Elevatn Reliability:				Lot:	025
Depth to Bedrock:				Concession:	04
Well Depth:				Concession Name:	CON
Overburden/Bedrock:				Easting NAD83:	
Pump Rate:				Northing NAD83:	
Static Water Level:				Zone:	
Clear/Cloudy:				UTM Reliability:	
Municipality:		VAUGHAN TOWN (VAUGHAN TWP)			
Site Info:					
PDF URL (Map):		https://d2khazk8e83rdv.cloudfront.net/moe_mapping/downloads/2Water/Wells_pdfs/691\6913862.pdf			

Additional Detail(s) (Map)

Well Completed Date:	1976/04/30
Year Completed:	1976
Depth (m):	29.5656
Latitude:	43.8664248059251
Longitude:	-79.5400288457009
Path:	691\6913862.pdf

Map Key	Number of Records	Direction/ Distance (m)	Elev/Diff (m)	Site	
<u>Bore Hole Information</u>					
Bore Hole ID:	10504442			Elevation:	
DP2BR:				Elevrc:	
Spatial Status:				Zone:	17
Code OB:				East83:	617314.70
Code OB Desc:				North83:	4858073.00
Open Hole:				Org CS:	
Cluster Kind:				UTMRC:	5
Date Completed:	30-Apr-1976 00:00:00			UTMRC Desc:	margin of error : 100 m - 300 m
Remarks:				Location Method:	p5
Loc Method Desc:		Original Pre1985 UTM Rel Code 5: margin of error : 100 m - 300 m			
Elevrc Desc:					
Location Source Date:					
Improvement Location Source:					
Improvement Location Method:					
Source Revision Comment:					
Supplier Comment:					
<u>Overburden and Bedrock</u>					
<u>Materials Interval</u>					
Formation ID:	932767430				
Layer:	2				
Color:	5				
General Color:	YELLOW				
Mat1:	05				
Most Common Material:	CLAY				
Mat2:					
Mat2 Desc:					
Mat3:					
Mat3 Desc:					
Formation Top Depth:	3.0				
Formation End Depth:	17.0				
Formation End Depth UOM:	ft				
<u>Overburden and Bedrock</u>					
<u>Materials Interval</u>					
Formation ID:	932767439				
Layer:	11				
Color:	2				
General Color:	GREY				
Mat1:	08				
Most Common Material:	FINE SAND				
Mat2:					
Mat2 Desc:					
Mat3:					
Mat3 Desc:					
Formation Top Depth:	91.0				
Formation End Depth:	97.0				
Formation End Depth UOM:	ft				
<u>Overburden and Bedrock</u>					
<u>Materials Interval</u>					
Formation ID:	932767437				
Layer:	9				
Color:	2				
General Color:	GREY				
Mat1:	08				
Most Common Material:	FINE SAND				

Map Key	Number of Records	Direction/ Distance (m)	Elev/Diff (m)	Site
Mat2:				
Mat2 Desc:				
Mat3:				
Mat3 Desc:				
Formation Top Depth:		81.0		
Formation End Depth:		86.0		
Formation End Depth UOM:		ft		
<u>Overburden and Bedrock</u>				
<u>Materials Interval</u>				
Formation ID:		932767436		
Layer:		8		
Color:		3		
General Color:		BLUE		
Mat1:		05		
Most Common Material:		CLAY		
Mat2:				
Mat2 Desc:				
Mat3:				
Mat3 Desc:				
Formation Top Depth:		75.0		
Formation End Depth:		81.0		
Formation End Depth UOM:		ft		
<u>Overburden and Bedrock</u>				
<u>Materials Interval</u>				
Formation ID:		932767433		
Layer:		5		
Color:		6		
General Color:		BROWN		
Mat1:		08		
Most Common Material:		FINE SAND		
Mat2:				
Mat2 Desc:				
Mat3:				
Mat3 Desc:				
Formation Top Depth:		31.0		
Formation End Depth:		64.0		
Formation End Depth UOM:		ft		
<u>Overburden and Bedrock</u>				
<u>Materials Interval</u>				
Formation ID:		932767435		
Layer:		7		
Color:		2		
General Color:		GREY		
Mat1:		09		
Most Common Material:		MEDIUM SAND		
Mat2:				
Mat2 Desc:				
Mat3:				
Mat3 Desc:				
Formation Top Depth:		68.0		
Formation End Depth:		75.0		
Formation End Depth UOM:		ft		
<u>Overburden and Bedrock</u>				
<u>Materials Interval</u>				

Map Key	Number of Records	Direction/ Distance (m)	Elev/Diff (m)	Site
Formation ID:		932767434		
Layer:		6		
Color:		6		
General Color:		BROWN		
Mat1:		09		
Most Common Material:		MEDIUM SAND		
Mat2:				
Mat2 Desc:				
Mat3:				
Mat3 Desc:				
Formation Top Depth:		64.0		
Formation End Depth:		68.0		
Formation End Depth UOM:		ft		

Overburden and Bedrock
Materials Interval

Formation ID:		932767429		
Layer:		1		
Color:		6		
General Color:		BROWN		
Mat1:		28		
Most Common Material:		SAND		
Mat2:		05		
Mat2 Desc:		CLAY		
Mat3:		01		
Mat3 Desc:		FILL		
Formation Top Depth:		0.0		
Formation End Depth:		3.0		
Formation End Depth UOM:		ft		

Overburden and Bedrock
Materials Interval

Formation ID:		932767438		
Layer:		10		
Color:		3		
General Color:		BLUE		
Mat1:		05		
Most Common Material:		CLAY		
Mat2:				
Mat2 Desc:				
Mat3:				
Mat3 Desc:				
Formation Top Depth:		86.0		
Formation End Depth:		91.0		
Formation End Depth UOM:		ft		

Overburden and Bedrock
Materials Interval

Formation ID:		932767432		
Layer:		4		
Color:		5		
General Color:		YELLOW		
Mat1:		05		
Most Common Material:		CLAY		
Mat2:		11		
Mat2 Desc:		GRAVEL		
Mat3:				
Mat3 Desc:				
Formation Top Depth:		26.0		
Formation End Depth:		31.0		

Map Key	Number of Records	Direction/ Distance (m)	Elev/Diff (m)	Site
Formation End Depth UOM:		ft		
<u>Overburden and Bedrock Materials Interval</u>				
Formation ID:	932767431			
Layer:	3			
Color:	3			
General Color:	BLUE			
Mat1:	05			
Most Common Material:	CLAY			
Mat2:				
Mat2 Desc:				
Mat3:				
Mat3 Desc:				
Formation Top Depth:	17.0			
Formation End Depth:	26.0			
Formation End Depth UOM:	ft			
<u>Method of Construction & Well Use</u>				
Method Construction ID:	966913862			
Method Construction Code:	2			
Method Construction:	Rotary (Convent.)			
Other Method Construction:				
<u>Pipe Information</u>				
Pipe ID:	11053012			
Casing No:	1			
Comment:				
Alt Name:				
<u>Construction Record - Casing</u>				
Casing ID:	930817472			
Layer:	1			
Material:	1			
Open Hole or Material:	STEEL			
Depth From:				
Depth To:	71.0			
Casing Diameter:	5.0			
Casing Diameter UOM:	inch			
Casing Depth UOM:	ft			
<u>Construction Record - Screen</u>				
Screen ID:	933392831			
Layer:	1			
Slot:	008			
Screen Top Depth:	71.0			
Screen End Depth:	75.0			
Screen Material:				
Screen Depth UOM:	ft			
Screen Diameter UOM:	inch			
Screen Diameter:	5.0			
<u>Results of Well Yield Testing</u>				
Pumping Test Method Desc:	BAILER			

Map Key	Number of Records	Direction/ Distance (m)	Elev/Diff (m)	Site
---------	-------------------	----------------------------	------------------	------

Pump Test ID:	996913862			
Pump Set At:				
Static Level:	46.0			
Final Level After Pumping:	68.0			
Recommended Pump Depth:	72.0			
Pumping Rate:	3.0			
Flowing Rate:				
Recommended Pump Rate:	3.0			
Levels UOM:	ft			
Rate UOM:	GPM			
Water State After Test Code:	1			
Water State After Test:	CLEAR			
Pumping Test Method:	2			
Pumping Duration HR:	1			
Pumping Duration MIN:	30			
Flowing:	No			

Draw Down & Recovery

Pump Test Detail ID:	934884487			
Test Type:	Draw Down			
Test Duration:	45			
Test Level:	68.0			
Test Level UOM:	ft			

Draw Down & Recovery

Pump Test Detail ID:	934625401			
Test Type:	Draw Down			
Test Duration:	30			
Test Level:	68.0			
Test Level UOM:	ft			

Draw Down & Recovery

Pump Test Detail ID:	935147283			
Test Type:	Draw Down			
Test Duration:	60			
Test Level:	68.0			
Test Level UOM:	ft			

Draw Down & Recovery

Pump Test Detail ID:	934364743			
Test Type:	Draw Down			
Test Duration:	15			
Test Level:	68.0			
Test Level UOM:	ft			

Water Details

Water ID:	933997022			
Layer:	1			
Kind Code:	1			
Kind:	FRESH			
Water Found Depth:	70.0			
Water Found Depth UOM:	ft			

Links

Bore Hole ID:	10504442	Tag No:	
----------------------	----------	----------------	--

<i>Map Key</i>	<i>Number of Records</i>	<i>Direction/ Distance (m)</i>	<i>Elev/Diff (m)</i>	<i>Site</i>	<i>DB</i>
<i>Depth M:</i>	29.5656			<i>Contractor:</i> 1663	
<i>Year Completed:</i>	1976			<i>Path:</i> 691\6913862.pdf	
<i>Well Completed Dt:</i>	1976/04/30			<i>Latitude:</i> 43.8664248059251	
<i>Audit No:</i>				<i>Longitude:</i> -79.5400288457009	

<u>203</u>	1 of 1	SW/242.9	249.9 / -16.57	60 TAHIR STREET, LOT 150 MAPLE ON L6A 4B4	HINC
<i>External File Num:</i>	FS INC 0709-05264				
<i>Fuel Occurrence Type:</i>	Pipeline Strike				
<i>Date of Occurrence:</i>	9/4/2007				
<i>Fuel Type Involved:</i>	Natural Gas				
<i>Status Desc:</i>	Completed - Causal Analysis(End)				
<i>Job Type Desc:</i>	Incident/Near-Miss Occurrence (FS)				
<i>Oper. Type Involved:</i>	Construction Site (pipeline strike)				
<i>Service Interruptions:</i>	Yes				
<i>Property Damage:</i>	No				
<i>Fuel Life Cycle Stage:</i>	Transmission, Distribution and Transportation				
<i>Root Cause:</i>	Root Cause: Equipment/Material/Component:No Procedures:No Maintenance:No Design:No Training:No Management:No Human Factors:Yes				
<i>Reported Details:</i>					
<i>Fuel Category:</i>	Gaseous Fuel				
<i>Occurrence Type:</i>	Incident				
<i>Affiliation:</i>	Industry Stakeholder (Licensee/Registration/Certificate Holder, Facility Owner, etc.)				
<i>County Name:</i>	York				
<i>Approx. Quant. Rel:</i>					
<i>Nearby body of water:</i>					
<i>Enter Drainage Syst.:</i>					
<i>Approx. Quant. Unit:</i>					
<i>Environmental Impact:</i>					

<u>204</u>	1 of 2	SSE/244.2	252.4 / -14.09	Enbridge Energy Distribution Inc. 33 Kinney Gate Vaughan ON	SPL
<i>Ref No:</i>	6020-BFZUB8				
<i>Site No:</i>	NA				
<i>Incident Dt:</i>	9/14/2019				
<i>Year:</i>					
<i>Incident Cause:</i>					
<i>Incident Event:</i>	Leak/Break				
<i>Contaminant Code:</i>	35				
<i>Contaminant Name:</i>	NATURAL GAS (METHANE)				
<i>Contaminant Limit 1:</i>					
<i>Contam Limit Freq 1:</i>					
<i>Contaminant UN No 1:</i>	1075				
<i>Environment Impact:</i>					
<i>Nature of Impact:</i>					
<i>Receiving Medium:</i>					
<i>Receiving Env:</i>	Air				
<i>MOE Response:</i>	No				
<i>Dt MOE Arvl on Scn:</i>					
<i>MOE Reported Dt:</i>	9/14/2019				
<i>Dt Document Closed:</i>	10/24/2019				
<i>Incident Reason:</i>	Operator/Human Error				
<i>Site Name:</i>	Residential<UNOFFICIAL>				
<i>Site County/District:</i>	Regional Municipality of York				
<i>Site Geo Ref Meth:</i>					
<i>Incident Summary:</i>	TSSA FSB: 1/2 IN pl IP service line dmgd; made safe				
<i>Contaminant Qty:</i>	1 other - see incident description				
<i>Discharger Report:</i>					
<i>Material Group:</i>					
<i>Health/Env Conseq:</i>	2 - Minor Environment				
<i>Client Type:</i>	Corporation				
<i>Sector Type:</i>	Miscellaneous Communal				
<i>Agency Involved:</i>					
<i>Nearest Watercourse:</i>					
<i>Site Address:</i>	33 Kinney Gate				
<i>Site District Office:</i>	York-Durham				
<i>Site Postal Code:</i>					
<i>Site Region:</i>	Central				
<i>Site Municipality:</i>	Vaughan				
<i>Site Lot:</i>					
<i>Site Conc:</i>					
<i>Northing:</i>	4858398.01				
<i>Easting:</i>	618283.24				
<i>Site Geo Ref Accu:</i>					
<i>Site Map Datum:</i>					
<i>SAC Action Class:</i>					
<i>Source Type:</i>	Valve/Fitting/Piping				

Map Key	Number of Records	Direction/ Distance-(m)	Elev/Diff (m)	Site	DB
<u>204</u>	2 of 2	SSE/244.2	252.4 / -14.09	ENBRIDGE GAS INC 33 KINNEY GATE,,MAPLE,ON,L6A 2S5,CA ON	PINC
Incident Id: Incident No: 2684286 Incident Reported Dt: 9/16/2019 Type: FS-Pipeline Incident Status Code: Tank Status: Pipeline Damage Reason Est Task No: Spills Action Centre: Fuel Type: Fuel Occurrence Tp: Date of Occurrence: Occurrence Start Dt: Depth: Customer Acct Name: ENBRIDGE GAS INC Incident Address: 33 KINNEY GATE,,MAPLE,ON,L6A 2S5,CA Operation Type: Pipeline Type: Regulator Type: Summary: Reported By: Affiliation: Occurrence Desc: Damage Reason: Notes:		Pipe Material: Fuel Category: Health Impact: Environment Impact: Property Damage: Service Interrupt: Enforce Policy: Public Relation: Pipeline System: PSIG: Attribute Category: Regulator Location: Method Details:			

<u>205</u>	1 of 1	ESE/245.1	271.7 / 5.30	2175 Teston Road Vaughan ON	WWIS
Well ID: 7341384 Construction Date: Use 1st: Monitoring and Test Hole Use 2nd: Final Well Status: Monitoring and Test Hole Water Type: Casing Material: Audit No: Z310370 Tag: A263416 Constructn Method: Elevation (m): Elevatn Reliabilty: Depth to Bedrock: Well Depth: Overburden/Bedrock: Pump Rate: Static Water Level: Clear/Cloudy: Municipality: VAUGHAN TOWN (VAUGHAN TWP) Site Info:		Flowing (Y/N): Flow Rate: Data Entry Status: Data Src: Date Received: 28-May-2019 00:00:00 Selected Flag: TRUE Abandonment Rec: Contractor: 7241 Form Version: 7 Owner: County: YORK Lot: Concession: Concession Name: Easting NAD83: Northing NAD83: Zone: UTM Reliability:			
PDF URL (Map):					
<u>Additional Detail(s) (Map)</u>					
Well Completed Date: 2019/03/25 Year Completed: 2019 Depth (m): 15.24 Latitude: 43.8728510060501 Longitude: -79.5140051359991 Path:					

Map Key	Number of Records	Direction/ Distance (m)	Elev/Diff (m)	Site
---------	-------------------	----------------------------	------------------	------

Bore Hole Information

Bore Hole ID:	1007631677	Elevation:	
DP2BR:		Elevrc:	
Spatial Status:		Zone:	17
Code OB:		East83:	619393.00
Code OB Desc:		North83:	4858824.00
Open Hole:		Org CS:	UTM83
Cluster Kind:		UTMRC:	4
Date Completed:	25-Mar-2019 00:00:00	UTMRC Desc:	margin of error : 30 m - 100 m
Remarks:		Location Method:	wwr
Loc Method Desc:	on Water Well Record		
Elevrc Desc:			
Location Source Date:			
Improvement Location Source:			
Improvement Location Method:			
Source Revision Comment:			
Supplier Comment:			

Overburden and Bedrock

Materials Interval

Formation ID:	1007898801
Layer:	2
Color:	6
General Color:	BROWN
Mat1:	28
Most Common Material:	SAND
Mat2:	
Mat2 Desc:	
Mat3:	
Mat3 Desc:	
Formation Top Depth:	0.5
Formation End Depth:	50.0
Formation End Depth UOM:	ft

Overburden and Bedrock

Materials Interval

Formation ID:	1007898800
Layer:	1
Color:	8
General Color:	BLACK
Mat1:	27
Most Common Material:	OTHER
Mat2:	
Mat2 Desc:	
Mat3:	
Mat3 Desc:	
Formation Top Depth:	0.0
Formation End Depth:	0.5
Formation End Depth UOM:	ft

Annular Space/Abandonment

Sealing Record

Plug ID:	1007899628
Layer:	1
Plug From:	0.0
Plug To:	0.5
Plug Depth UOM:	ft

Annular Space/Abandonment
Sealing Record

Plug ID: 1007899629
 Layer: 2
 Plug From: 0.5
 Plug To: 39.0
 Plug Depth UOM: ft

Annular Space/Abandonment
Sealing Record

Plug ID: 1007899630
 Layer: 3
 Plug From: 39.0
 Plug To: 50.0
 Plug Depth UOM: ft

Method of Construction & Well
Use

Method Construction ID: 1007900848
 Method Construction Code: D
 Method Construction: Direct Push
 Other Method Construction:

Pipe Information

Pipe ID: 1007897611
 Casing No: 0
 Comment:
 Alt Name:

Construction Record - Casing

Casing ID: 1007901134
 Layer: 1
 Material: 5
 Open Hole or Material: PLASTIC
 Depth From: 0.0
 Depth To: 40.0
 Casing Diameter: 2.0
 Casing Diameter UOM: Inch
 Casing Depth UOM: ft

Construction Record - Screen

Screen ID: 1007901446
 Layer: 1
 Slot: 10
 Screen Top Depth: 40.0
 Screen End Depth: 50.0
 Screen Material: 5
 Screen Depth UOM: ft
 Screen Diameter UOM: inch
 Screen Diameter: 2.25

Results of Well Yield Testing

Map Key	Number of Records	Direction/ Distance (m)	Elev/Diff (m)	Site	DB
---------	-------------------	----------------------------	------------------	------	----

Pumping Test Method Desc:

Pump Test ID: 1007902002
Pump Set At:
Static Level:
Final Level After Pumping:
Recommended Pump Depth:
Pumping Rate:
Flowing Rate:
Recommended Pump Rate:
Levels UOM: ft
Rate UOM: GPM
Water State After Test Code:
Water State After Test:
Pumping Test Method: 0
Pumping Duration HR:
Pumping Duration MIN:
Flowing:

Hole Diameter

Hole ID: 1007900372
Diameter: 6.0
Depth From: 0.0
Depth To: 50.0
Hole Depth UOM: ft
Hole Diameter UOM: Inch

Links

Bore Hole ID: 1007631677	Tag No: A263416
Depth M: 15.24	Contractor: 7241
Year Completed: 2019	Path:
Well Completed Dt: 2019/03/25	Latitude: 43.8728510060501
Audit No: Z310370	Longitude: -79.5140051359991

206	1 of 1	ESE/245.7	271.7 / 5.30	2175 Teston Road lot 25 con 3 Vaughan ON	WWIS
------------	---------------	------------------	---------------------	---	-------------

Well ID: 7329870	Flowing (Y/N):
Construction Date:	Flow Rate:
Use 1st: Monitoring and Test Hole	Data Entry Status:
Use 2nd:	Data Src:
Final Well Status: Monitoring and Test Hole	Date Received: 15-Mar-2019 00:00:00
Water Type:	Selected Flag: TRUE
Casing Material:	Abandonment Rec:
Audit No: Z308139	Contractor: 7241
Tag: A265653	Form Version: 7
Constructn Method:	Owner:
Elevation (m):	County: YORK
Elevatn Reliabilty:	Lot: 025
Depth to Bedrock:	Concession: 03
Well Depth:	Concession Name: CON
Overburden/Bedrock:	Easting NAD83:
Pump Rate:	Northing NAD83:
Static Water Level:	Zone:
Clear/Cloudy:	UTM Reliability:
Municipality: VAUGHAN TOWN (VAUGHAN TWP)	
Site Info:	

PDF URL (Map):

Additional Detail(s) (Map):

Map Key	Number of Records	Direction/ Distance (m)	Elev/Diff (m)	Site	DB
---------	-------------------	----------------------------	------------------	------	----

Well Completed Date: 2019/03/04
Year Completed: 2019
Depth (m): 9.144
Latitude: 43.8728598449044
Longitude: -79.5139924701898
Path:

Bore Hole Information

Bore Hole ID:	1007397276	Elevation:	
DP2BR:		Elevrc:	
Spatial Status:		Zone:	17
Code OB:		East83:	619394.00
Code OB Desc:		North83:	4858825.00
Open Hole:		Org CS:	UTM83
Cluster Kind:		UTMRC:	4
Date Completed:	04-Mar-2019 00:00:00	UTMRC Desc:	margin of error : 30 m - 100 m
Remarks:		Location Method:	wwr
Loc Method Desc:	on Water Well Record		
Elevrc Desc:			
Location Source Date:			
Improvement Location Source:			
Improvement Location Method:			
Source Revision Comment:			
Supplier Comment:			

Overburden and Bedrock

Materials Interval

Formation ID: 1007800154
Layer: 5
Color: 2
General Color: GREY
Mat1: 06
Most Common Material: SILT
Mat2: 28
Mat2 Desc: SAND
Mat3:
Mat3 Desc:
Formation Top Depth: 26.0
Formation End Depth: 30.0
Formation End Depth UOM: ft

Overburden and Bedrock

Materials Interval

Formation ID: 1007800152
Layer: 3
Color: 6
General Color: BROWN
Mat1: 28
Most Common Material: SAND
Mat2:
Mat2 Desc:
Mat3:
Mat3 Desc:
Formation Top Depth: 16.0
Formation End Depth: 20.0
Formation End Depth UOM: ft

Overburden and Bedrock

Map Key	Number of Records	Direction/ Distance (m)	Elev/Diff (m)	Site
---------	-------------------	-------------------------	---------------	------

Materials Interval

Formation ID: 1007800151
Layer: 2
Color: 6
General Color: BROWN
Mat1: 28
Most Common Material: SAND
Mat2:
Mat2 Desc:
Mat3:
Mat3 Desc:
Formation Top Depth: 0.4169999957084656
Formation End Depth: 16.0
Formation End Depth UOM: ft

Overburden and Bedrock

Materials Interval

Formation ID: 1007800150
Layer: 1
Color: 8
General Color: BLACK
Mat1: 27
Most Common Material: OTHER
Mat2:
Mat2 Desc:
Mat3:
Mat3 Desc:
Formation Top Depth: 0.0
Formation End Depth: 0.4169999957084656
Formation End Depth UOM: ft

Overburden and Bedrock

Materials Interval

Formation ID: 1007800153
Layer: 4
Color: 6
General Color: BROWN
Mat1: 28
Most Common Material: SAND
Mat2: 06
Mat2 Desc: SILT
Mat3:
Mat3 Desc:
Formation Top Depth: 20.0
Formation End Depth: 26.0
Formation End Depth UOM: ft

Annular Space/Abandonment

Sealing Record

Plug ID: 1007801423
Layer: 3
Plug From: 19.0
Plug To: 30.0
Plug Depth UOM: ft

Annular Space/Abandonment

Sealing Record

Map Key	Number of Records	Direction/ Distance (m)	Elev/Diff (m)	Site
---------	-------------------	-------------------------	---------------	------

Plug ID: 1007801422
Layer: 2
Plug From: 0.4169999957084656
Plug To: 19.0
Plug Depth UOM: ft

Annular Space/Abandonment Sealing Record

Plug ID: 1007801421
Layer: 1
Plug From: 0.0
Plug To: 0.4169999957084656
Plug Depth UOM: ft

Method of Construction & Well Use

Method Construction ID: 1007802851
Method Construction Code: B
Method Construction: Other Method
Other Method Construction: Direct Push

Pipe Information

Pipe ID: 1007798779
Casing No: 0
Comment:
Alt Name:

Construction Record - Casing

Casing ID: 1007803237
Layer: 1
Material: 5
Open Hole or Material: PLASTIC
Depth From: 0.0
Depth To: 20.0
Casing Diameter: 2.0
Casing Diameter UOM: Inch
Casing Depth UOM: ft

Construction Record - Screen

Screen ID: 1007804104
Layer: 1
Slot: 10
Screen Top Depth: 20.0
Screen End Depth: 30.0
Screen Material: 5
Screen Depth UOM: ft
Screen Diameter UOM: inch
Screen Diameter: 2.25

Results of Well Yield Testing

Pumping Test Method Desc:
Pump Test ID: 1007804517
Pump Set At:
Static Level:
Final Level After Pumping:

Map Key	Number of Records	Direction/ Distance (m)	Elev/Diff (m)	Site	
---------	-------------------	-------------------------	---------------	------	--

Recommended Pump Depth:
Pumping Rate:
Flowing Rate:
Recommended Pump Rate:
Levels UOM: ft
Rate UOM: GPM
Water State After Test Code:
Water State After Test:
Pumping Test Method: 0
Pumping Duration HR:
Pumping Duration MIN:
Flowing:

Hole Diameter

Hole ID: 1007802371
Diameter: 6.0
Depth From: 0.0
Depth To: 30.0
Hole Depth UOM: ft
Hole Diameter UOM: Inch

Links

Bore Hole ID:	1007397276	Tag No:	A265653
Depth M:	9.144	Contractor:	7241
Year Completed:	2019	Path:	
Well Completed Dt:	2019/03/04	Latitude:	43.8728598449044
Audit No:	Z308139	Longitude:	-79.5139924701898

<u>207</u>	1 of 1	WSW/247.4	258.0 / -8.42	10980 JANE STREET lot 27 con 5 VAUGHAN ON	WWIS
------------	--------	-----------	---------------	---	------

Well ID:	7100630	Flowing (Y/N):	
Construction Date:		Flow Rate:	
Use 1st:	Not Used	Data Entry Status:	
Use 2nd:		Data Src:	
Final Well Status:	Abandoned-Other	Date Received:	08-Jan-2008 00:00:00
Water Type:		Selected Flag:	TRUE
Casing Material:		Abandonment Rec:	Yes
Audit No:	Z67281	Contractor:	7219
Tag:	A060717	Form Version:	4
Constructn Method:		Owner:	
Elevation (m):		County:	YORK
Elevatn Reliabilty:		Lot:	27
Depth to Bedrock:		Concession:	5
Well Depth:		Concession Name:	
Overburden/Bedrock:		Easting NAD83:	
Pump Rate:		Northing NAD83:	
Static Water Level:		Zone:	
Clear/Cloudy:		UTM Reliability:	
Municipality:	VAUGHAN TOWN (VAUGHAN TWP)		
Site Info:			
PDF URL (Map):	https://d2khazk8e83rdv.cloudfront.net/moe_mapping/downloads/2Water/Wells_pdfs/710\7100630.pdf		

Additional Detail(s) (Map)

Well Completed Date: 2007/10/31
Year Completed: 2007
Depth (m): 5.48
Latitude: 43.8727457010549

Map Key	Number of Records	Direction/ Distance (m)	Elev/Diff (m)	Site
Longitude:			-79.5449985798104	
Path:			710\7100630.pdf	

Bore Hole Information

Bore Hole ID:	1000055708	Elevation:	
DP2BR:		Elevrc:	
Spatial Status:		Zone:	17
Code OB:		East83:	616903.00
Code OB Desc:		North83:	4858768.00
Open Hole:		Org CS:	UTM83
Cluster Kind:		UTMRC:	3
Date Completed:	31-Oct-2007 00:00:00	UTMRC Desc:	margin of error : 10 - 30 m
Remarks:		Location Method:	wwr
Loc Method Desc:	on Water Well Record		
Elevrc Desc:			
Location Source Date:			
Improvement Location Source:			
Improvement Location Method:			
Source Revision Comment:			
Supplier Comment:			

Overburden and Bedrock

Materials Interval

Formation ID:	1001523607
Layer:	2
Color:	
General Color:	
Mat1:	
Most Common Material:	
Mat2:	
Mat2 Desc:	
Mat3:	
Mat3 Desc:	
Formation Top Depth:	5.179999828338623
Formation End Depth:	5.480000019073486
Formation End Depth UOM:	m

Overburden and Bedrock

Materials Interval

Formation ID:	1001523606
Layer:	1
Color:	6
General Color:	BROWN
Mat1:	05
Most Common Material:	CLAY
Mat2:	28
Mat2 Desc:	SAND
Mat3:	
Mat3 Desc:	
Formation Top Depth:	0.0
Formation End Depth:	5.179999828338623
Formation End Depth UOM:	m

Annular Space/Abandonment

Sealing Record

Plug ID:	1001523612
Layer:	4
Plug From:	3.3499999046325684

<i>Map Key</i>	<i>Number of Records</i>	<i>Direction/ Distance (m)</i>	<i>Elev/Diff (m)</i>	<i>Site</i>	<i>DB</i>
<i>Plug To:</i>		3.6500000953674316			
<i>Plug Depth UOM:</i>		m			
<u><i>Annular Space/Abandonment Sealing Record</i></u>					
<i>Plug ID:</i>		1001523610			
<i>Layer:</i>		2			
<i>Plug From:</i>		1.8200000524520874			
<i>Plug To:</i>		2.130000114440918			
<i>Plug Depth UOM:</i>		m			
<u><i>Annular Space/Abandonment Sealing Record</i></u>					
<i>Plug ID:</i>		1001523609			
<i>Layer:</i>		1			
<i>Plug From:</i>		0.0			
<i>Plug To:</i>		1.8200000524520874			
<i>Plug Depth UOM:</i>		m			
<u><i>Annular Space/Abandonment Sealing Record</i></u>					
<i>Plug ID:</i>		1001523611			
<i>Layer:</i>		3			
<i>Plug From:</i>		2.130000114440918			
<i>Plug To:</i>		3.3499999046325684			
<i>Plug Depth UOM:</i>		m			
<u><i>Method of Construction & Well Use</i></u>					
<i>Method Construction ID:</i>		1001523616			
<i>Method Construction Code:</i>					
<i>Method Construction:</i>					
<i>Other Method Construction:</i>					
<u><i>Pipe Information</i></u>					
<i>Pipe ID:</i>		1001523604			
<i>Casing No:</i>		0			
<i>Comment:</i>					
<i>Alt Name:</i>					
<u><i>Construction Record - Screen</i></u>					
<i>Screen ID:</i>		1001523614			
<i>Layer:</i>					
<i>Slot:</i>					
<i>Screen Top Depth:</i>					
<i>Screen End Depth:</i>					
<i>Screen Material:</i>					
<i>Screen Depth UOM:</i>					
<i>Screen Diameter UOM:</i>					
<i>Screen Diameter:</i>					
<u><i>Results of Well Yield Testing</i></u>					
<i>Pumping Test Method Desc:</i>					

Map Key	Number of Records	Direction/ Distance (m)	Elev/Diff (m)	Site
Pump Test ID:		1001523605		
Pump Set At:				
Static Level:				
Final Level After Pumping:				
Recommended Pump Depth:				
Pumping Rate:				
Flowing Rate:				
Recommended Pump Rate:				
Levels UOM:		m		
Rate UOM:		LPM		
Water State After Test Code:		0		
Water State After Test:				
Pumping Test Method:		0		
Pumping Duration HR:				
Pumping Duration MIN:				
Flowing:		No		

Water Details

Water ID:	1001523613
Layer:	1
Kind Code:	
Kind:	
Water Found Depth:	
Water Found Depth UOM:	m

Hole Diameter

Hole ID:	1001523608
Diameter:	60.959999084472656
Depth From:	
Depth To:	5.480000019073486
Hole Depth UOM:	m
Hole Diameter UOM:	cm

Links

Bore Hole ID:	1000055708	Tag No:	A060717
Depth M:	5.48	Contractor:	7219
Year Completed:	2007	Path:	710\7100630.pdf
Well Completed Dt:	2007/10/31	Latitude:	43.8727457010549
Audit No:	Z67281	Longitude:	-79.5449985798104

208 1 of 1 SE/249.0 260.4 / -6.09 lot 25 con 4 ON WWIS

Well ID:	6928724	Flowing (Y/N):	
Construction Date:		Flow Rate:	
Use 1st:	Not Used	Data Entry Status:	
Use 2nd:		Data Src:	
Final Well Status:	Observation Wells	Date Received:	08-Feb-2005 00:00:00
Water Type:		Selected Flag:	TRUE
Casing Material:		Abandonment Rec:	
Audit No:	Z22816	Contractor:	6875
Tag:	A022555	Form Version:	3
Constructn Method:		Owner:	
Elevation (m):		County:	YORK
Elevatn Reliabilty:		Lot:	025
Depth to Bedrock:		Concession:	04
Well Depth:		Concession Name:	
Overburden/Bedrock:		Easting NAD83:	
Pump Rate:		Northing NAD83:	

Map Key	Number of Records	Direction/ Distance (m)	Elev/Diff (m)	Site	
---------	-------------------	----------------------------	------------------	------	--

Static Water Level:
Clear/Cloudy:
Municipality: VAUGHAN TOWN (VAUGHAN TWP)
Site Info:
PDF URL (Map): https://d2khazk8e83rdv.cloudfront.net/moe_mapping/downloads/2Water/Wells_pdfs/692\6928724.pdf

Additional Detail(s) (Map)

Well Completed Date: 2004/12/20
Year Completed: 2004
Depth (m): 9.1
Latitude: 43.8709918289002
Longitude: -79.5178224015748
Path: 692\6928724.pdf

Bore Hole Information

Bore Hole ID:	11327693	Elevation:	
DP2BR:		Elevrc:	
Spatial Status:		Zone:	17
Code OB:		East83:	619090.00
Code OB Desc:		North83:	4858612.00
Open Hole:		Org CS:	UTM83
Cluster Kind:		UTMRC:	4
Date Completed:	20-Dec-2004 00:00:00	UTMRC Desc:	margin of error : 30 m - 100 m
Remarks:		Location Method:	wwr
Loc Method Desc:	on Water Well Record		
Elevrc Desc:			
Location Source Date:			
Improvement Location Source:			
Improvement Location Method:			
Source Revision Comment:			
Supplier Comment:			

Overburden and Bedrock

Materials Interval

Formation ID: 933037020
Layer: 2
Color: 2
General Color: GREY
Mat1: 34
Most Common Material: TILL
Mat2: 05
Mat2 Desc: CLAY
Mat3: 11
Mat3 Desc: GRAVEL
Formation Top Depth: 4.599999904632568
Formation End Depth: 9.100000381469727
Formation End Depth UOM: m

Overburden and Bedrock

Materials Interval

Formation ID: 933037019
Layer: 1
Color: 6
General Color: BROWN
Mat1: 06
Most Common Material: SILT
Mat2: 11

Map Key	Number of Records	Direction/ Distance (m)	Elev/Diff (m)	Site
Mat2 Desc:		GRAVEL		
Mat3:		28		
Mat3 Desc:		SAND		
Formation Top Depth:		0.0		
Formation End Depth:		4.599999904632568		
Formation End Depth UOM:		m		
 <u>Annular Space/Abandonment Sealing Record</u>				
Plug ID:		933265374		
Layer:		1		
Plug From:		0.0		
Plug To:		0.8999999761581421		
Plug Depth UOM:		m		
 <u>Annular Space/Abandonment Sealing Record</u>				
Plug ID:		933265373		
Layer:		2		
Plug From:		0.8999999761581421		
Plug To:		13.0		
Plug Depth UOM:		m		
 <u>Method of Construction & Well Use</u>				
Method Construction ID:		966928724		
Method Construction Code:		2		
Method Construction:		Rotary (Convent.)		
Other Method Construction:				
 <u>Pipe Information</u>				
Pipe ID:		11342548		
Casing No:		1		
Comment:				
Alt Name:				
 <u>Construction Record - Casing</u>				
Casing ID:		930872664		
Layer:		1		
Material:		5		
Open Hole or Material:		PLASTIC		
Depth From:		0.0		
Depth To:		16.700000762939453		
Casing Diameter:		3.200000047683716		
Casing Diameter UOM:		cm		
Casing Depth UOM:		m		
 <u>Construction Record - Screen</u>				
Screen ID:		933411753		
Layer:		1		
Slot:		20		
Screen Top Depth:		16.700000762939453		
Screen End Depth:		18.200000762939453		
Screen Material:		5		
Screen Depth UOM:		m		

Map Key	Number of Records	Direction/ Distance (m)	Elev/Diff (m)	Site
Screen Diameter UOM:		cm		
Screen Diameter:		3.200000047683716		

Results of Well Yield Testing

Pumping Test Method Desc:
Pump Test ID: 996928724
Pump Set At:
Static Level:
Final Level After Pumping:
Recommended Pump Depth:
Pumping Rate:
Flowing Rate:
Recommended Pump Rate:
Levels UOM: ft
Rate UOM: GPM
Water State After Test Code: 1
Water State After Test: CLEAR
Pumping Test Method:
Pumping Duration HR:
Pumping Duration MIN:
Flowing: No

Water Details

Water ID: 934058163
Layer: 1
Kind Code: 1
Kind: FRESH
Water Found Depth: 4.0
Water Found Depth UOM: m

Hole Diameter

Hole ID: 11548831
Diameter: 30.0
Depth From: 0.0
Depth To: 9.100000381469727
Hole Depth UOM: m
Hole Diameter UOM: cm

Links

Bore Hole ID: 11327693	Tag No: A022555
Depth M: 9.1	Contractor: 6875
Year Completed: 2004	Path: 692\6928724.pdf
Well Completed Dt: 2004/12/20	Latitude: 43.8709918289002
Audit No: Z22816	Longitude: -79.5178224015748

Unplottable Summary

Total: **85** Unplottable sites

DB	Company Name/Site Name	Address	City	Postal
AAGR		Lot 27 Con 3	Vaughan ON	
AAGR		Lot 26 Con 3	Hope ON	
AAGR		Lot 26 Con 3	Hope ON	
AAGR		Lot 26 Con 3	Hope ON	
CA	Northdale Ridge Developments Limited	Part of Lot 27, Concession 3	Vaughan ON	
CA	Disposal Services Landfill	Part of Lot 26, Concession 3	Vaughan ON	
CA	Ashen Trail	Part of Lot 25, Concession 4	Vaughan ON	
CA		Part of Lot 25, Concession 4, Ashen Trail	Vaughan ON	
CA	Northdale Ridge Developments	Part of Lot 28, Concession 3	Vaughan ON	
CA	Northdale Ridge Developments	Part of Lot 28, Concession 3	Vaughan ON	
CA	Northdale	Part of Lot 28, Concession 3	Vaughan ON	
CA		Lot 27, Concession 3	Vaughan ON	
CA	Maplewood Villages Subdivision (19T- 99V05)	Part of Lot 30, Concession 3	Vaughan ON	
CA	Maplewood Villages Subdivision (19T- 99V05)	Part of Lot 30, Concession 3	Vaughan ON	
CA	Maplewood Villages Subdivision (19T- 990V5)	Part of Lot 30, Concession 3	Vaughan ON	
CA		Part Lot 25 and 26, Concession 4 Teston Road	Vaughan ON	
CA		Part of Lots 30 & 31, Concessions 3 & 4 WYS Keele Street and Kirby Road	Vaughan ON	

CA		Part of Lots 30 & 31, Concessions 3 & 4 WYS, Keele Street and Kirby Road	Vaughan ON
CA	VAUGHAN CITY	TESTON SIDEROAD, LANDFILL SITE	VAUGHAN CITY ON
CA	MAPLEWOOD RAVINES LTD.	PT.LOTS 29&30/CONC. 3,SEW, P.S	VAUGHAN CITY ON
CA	MAPLEWOOD RAVINES LTD.	NORTH MAPLE WATER RESERVOIR	VAUGHAN CITY ON
CA	VAUGHAN CITY	TESTON SIDEROAD (LANDFILL)	VAUGHAN CITY ON
CA	1113668 ONTARIO LIMITED	ST. JOAN OF ARC AVE., MAPLE	VAUGHAN CITY ON
CA	MAPLEWOOD VILLAGES LTD.	LOT 30,CON.3/ST.B/KIRBY RD.	VAUGHAN CITY ON
CA	MAPLEWOOD VILLAGES LTD.	LOT 30, CON.3/KIRBY ROAD	VAUGHAN CITY ON
CA	MAPLEWOOD RAVINES LTD.	LOT 30,CON.3/ST.B/KIRBY RD.	VAUGHAN CITY ON
CA	HUMBERVIEW ESTATES LIMITED	SWM-L.25,C.4/HUMBER VIEW EST.	VAUGHAN CITY ON
CA	1113668 ONTARIO LIMITED	ST. JOAN OF ARC AVE. P.S.	VAUGHAN CITY ON
CA	STOCKWORTH, DOBLE DEVELOPMENTS INC.	PT.LOT 25/CONC.4, TESTON RD.	VAUGHAN CITY ON
CA	MAPLEWOOD RAVINES LTD.	NORTH MAPLE RES. WATER P.S.	VAUGHAN CITY ON
CA	VAUGHAN CITY	TESTON SIDEROAD (L-FILL SITE)	VAUGHAN CITY ON
CA	CLIFTONGATE INVESTMENTS INC.	ISAAC MURRAY AVE/KINNEY GATE	VAUGHAN CITY ON
CA	CLIFTONGATE INVESTMENTS INC.	ISAAC MURRAY AVE/KINNEY GATE	VAUGHAN CITY ON
CA	MAPLEWOOD VILLAGES LTD.	SWM-L.30,C.3/RET.DEV/KEELE ST.	VAUGHAN ON
CA	MILLBUSH INVESTMENTS	KEELE ST.	VAUGHAN TOWN ON
CA	BAIF DEVELOPMENTS LIMITED	STREET B KEELE STREET	VAUGHAN TOWN ON
CA	ARTREE DEVELOPMENTS INC.	CRANSTON PARK AVE./FLETCHER DR	VAUGHAN CITY ON
CA	VAUGHAN TOWN	KEELE STREET	VAUGHAN TOWN ON
CA	THE GUIDED GROUP INVESTMENTS	SOUTHEAST CORNER OF JANE ST.	VAUGHAN TOWN ON
CA	JANE YORK DEVELOPMENTS INC.	STREET A JANE ST.	VAUGHAN TOWN ON

CA	MINISTRY OF ENVIRONMENTTHORNHILL-VAUGHAN	ACCESS RD. KEELE ST. P.S.	VAUGHAN TOWN ON
CA	FIELDGATE DEVELOPMENT & CONSTRUCTION	KEELE ST.	VAUGHAN TOWN ON
CA	METROPOLITAN TORONTO WORK DEPART.	KEELE STREET	YORK CITY ON
CA	R. DALE DOWNEY-LANZAROTTA WHOLESale GROc	STORMWATER MANAGEMENT-KEELE ST	VAUGHAN TOWN ON
CA	THE GUIDED GROUP GUIDED INVESTMENTS	SOUTHEAST CORNER OF JANE ST.	VAUGHAN TOWN ON
CA	523278 ONTARIO LTD. (GASPARINI)	STREET A KIRBY ESTATES SUBD.	VAUGHAN TOWN ON
CA	YORK CITY	TESTON BLVD.	YORK CITY ON
CA	MILLBUSH INVESTMENTS	KEELE ST.	VAUGHAN TOWN ON
CA	YORK CITY	JANE STREET	YORK CITY ON
CA	METRUS INDUSTRIAL PARKS LTD.	KEELE ST.	VAUGHAN TOWN ON
CA	BAIF DEVELOPMENTS LIMITED	STREET B KEELE STREET	VAUGHAN TOWN ON
CA	JANE YORK DEVELOPMENTS INC.	STREET A E. OF JANE ST.	VAUGHAN TOWN ON
CA	VAUGHAN/400 DEVELOPERS GROUP	JANE ST. C/O METRUS MANAGEMENT	VAUGHAN TOWN ON
CA	STELLARBRIDGE MANAGEMENT INC.	UTILITY EASEMENT AND JANE ST.	VAUGHAN TOWN ON
CA	MARCH POWER PARTNERSHIP	LOT 26, CONCESSION 4	HOPE TWP. ON
CA	DUFFERIN-CUSTOM CONCRETE GROUP	KEELE STREET, MAPLE	VAUGHAN CITY ON
CA	TOWN OF VAUGHAN	SOUTH OF TESTON SIDEROAD	VAUGHAN TOWN ON
CA	MCM/NOR-COUNTY FROZEN FOODS LTD.	LOT 26, CONC. 4	HOPE TWP. ON
CA	MCM/NOR-COUNTY FROZEN FOODS LTD.	LOT 26, CONCESSION 4	HOPE TWP. ON
CONV	310 Waste Limited, 2020700 Ontario Inc, RailCycle Inc, 2020780 Ontario Ltd	Keele Street	Vaughan ON

EBR	Teston View Holdings Inc.	Part of Lot 26, Concession 3 Vaughan Ontario Vaughan	ON	
EBR	York Major Holdings Inc.	Lot 26, Concession III CITY OF VAUGHAN	ON	
EBR	Teston View Holdings Inc.	Part of Lot 26, Concession 3 Vaughan Ontario Vaughan	ON	
EBR	Teston View Holdings Inc.	Part of Lot 26, Concession 3 Vaughan Ontario Vaughan	ON	
ECA	York Major Holdings Inc.		Vaughan ON	L6A 1S3
ECA	Monarch Castlepoint Kipling North Development Limited	Part of lot 28, 29	Vaughan ON	L6A 4B6
GEN	SHERIDAN NURSERIES LIMITED	LOT 29, CONCESSION 3	HOPE TWP. ON	L1A 3V7
GEN	SHERIDAN NURSERIES LTD.	LOT 29, CONCESSION 3	HOPE TOWNSHIP ON	
HINC		GREENVIEW DRIVE	VAUGHAN ON	
LIMO	York Major Holdings Incorporated (formerly Disposal Services Landfill) York	Major Holdings Incorporated City of Vaughan Part of Lot 26, Concession 3 York	ON	
LIMO	Vaughan Landfill The Corporation of the City of Vaughan City of Vaughan	Lot 26, Concession 3 York	ON	
LIMO		Lot 29 Concession 3 VAUGHAN Vaughan	ON	
PTTW	Sheridan Nurseries Limited	Lot 29, Concession III HOPE	ON	
PTTW	MCM/NOR- County Frozen Foods Ltd.	Lot 26, Conc. 4 and Lot 25, Conc.5 HOPE	ON	
RSC	YORK MAJOR HOLDINGS INC.	No Municipal Address	Vaughan ON	
RSC	YORK MAJOR HOLDINGS INC.	No Municipal Address	Vaughan ON	
SCT	FABRICATED PLASTICS LTD.		MAPLE ON	L6A 1T3
SPL	Loblaw Companies Limited	Hwy 400 NB, between Kirby Rd and King Vaughan Rd	Vaughan ON	
SPL	Enbridge Gas Distribution Inc.	East Side of Pine Valley Drive Between Teston and Kirby Road, Woodbridge	Vaughan ON	
SPL	FIRE DEPARTMENT	KIRBY RD MOTOR VEHICLE (OPERATING FLUID)	VAUGHAN CITY ON	
SPL	The Regional Municipality of York; B. Gottardo Construction Ltd.	Cold Creek on Teston Road, east of Weston<UNOFFICIAL>	Vaughan ON	

SPL	1617069 Ontario Ltd<UNOFFICIAL>	200m North of Kirby side rd	Vaughan ON
SPL	Enbridge Gas Distribution	Teston Road at Cold Creek	Vaughan ON
SPL	Enbridge Gas Distribution Inc.	Teston Rd. at Cold Creek (250 m East of Pine Valley Drive)	Vaughan ON
WDS	YORK MAJOR HOLDINGS INC.		VAUGHAN, CITY OF ON

Unplottable Report

Site: Lot 27 Con 3 Vaughan ON

Database:
AAGR

Type: Pit
Region/County: York
Township: Vaughan
Concession: 3
Lot: 27
Size (ha): 0.4
Landuse:
Comments: rehabilitated, Oak Ridges Moraine

Site: Lot 26 Con 3 Hope ON

Database:
AAGR

Type: Pit
Region/County: Northumberland
Township: Hope
Concession: 3
Lot: 26
Size (ha):
Landuse:
Comments: vehicles dumped in pit

Site: Lot 26 Con 3 Hope ON

Database:
AAGR

Type: Pit
Region/County: Northumberland
Township: Hope
Concession: 3
Lot: 26
Size (ha):
Landuse:
Comments: naturally rehabilitated

Site: Lot 26 Con 3 Hope ON

Database:
AAGR

Type: Pit
Region/County: Northumberland
Township: Hope
Concession: 3
Lot: 26
Size (ha):
Landuse:
Comments: rehabilitated

Site: Northdale Ridge Developments Limited
Part of Lot 27, Concession 3 Vaughan ON

Database:
CA

Certificate #: 2915-64EHP7
Application Year: 2004

Issue Date: 9/1/2004
Approval Type: Municipal and Private Sewage Works
Status: Approved
Application Type:
Client Name:
Client Address:
Client City:
Client Postal Code:
Project Description:
Contaminants:
Emission Control:

Site: *Disposal Services Landfill
Part of Lot 26, Concession 3 Vaughan ON*

Database:
CA

Certificate #: 4898-59AHZ7
Application Year: 02
Issue Date: 8/21/02
Approval Type: Industrial air
Status: Approved
Application Type: New Certificate of Approval
Client Name: Teston View Holdings Inc.
Client Address: 3655 Keele Street
Client City: Toronto
Client Postal Code: M3J 1M8
Project Description: This application relates to the proposed installation of a passive gas venting barrier at the closed landfill site. The barrier will prevent the migration of landfill gas beyond the landfill property. Underground pipes and a synthetic barrier will route gas to nine exhaust stack discharging to the atmosphere.
Contaminants:
Emission Control:

Site: *Ashen Trail
Part of Lot 25, Concession 4 Vaughan ON*

Database:
CA

Certificate #: 0071-54ULE9
Application Year: 01
Issue Date: 11/28/01
Approval Type: Municipal & Private water
Status: Approved
Application Type: New Certificate of Approval
Client Name: 1396462 Ontario Inc.
Client Address: 103 Kelso Crescent
Client City: Vaughan
Client Postal Code: L6A 2K6
Project Description: Construction of Watermains
Contaminants:
Emission Control:

Site: *Part of Lot 25, Concession 4, Ashen Trail Vaughan ON*

Database:
CA

Certificate #: 3183-54WKLL
Application Year: 01
Issue Date: 11/28/01
Approval Type: Municipal & Private sewage
Status: Approved
Application Type: New Certificate of Approval
Client Name: 1396462 Ontario Inc.
Client Address: 103 Kelso Crescent
Client City: Vaughan
Client Postal Code: L6A 2K6
Project Description: Construction of Sanitary and Storm Sewers
Contaminants:
Emission Control:

Site: Northdale Ridge Developments
Part of Lot 28, Concession 3 Vaughan ON

Database:
CA

Certificate #: 2394-4Z5NPG
Application Year: 01
Issue Date: 7/30/01
Approval Type: Municipal & Private water
Status: Approved
Application Type: New Certificate of Approval
Client Name: Northdale Ridge Developments Limited
Client Address: 6625 Kitimat Road, Unit 58
Client City: Mississauga
Client Postal Code: L5N 6J1
Project Description: This application is for the construction of watermain and appurtenances in conjunction with City File 19T-95093, in the City of Vaughan, on Athabasca Drive, Hunterwood Chase, Beakes Crescent and Greystone Gate, under Oak Ridges Moraine.

Contaminants:
Emission Control:

Site: Northdale Ridge Developments
Part of Lot 28, Concession 3 Vaughan ON

Database:
CA

Certificate #: 5395-4Z5PA4
Application Year: 01
Issue Date: 7/30/01
Approval Type: Municipal & Private sewage
Status: Approved
Application Type: New Certificate of Approval
Client Name: Northdale Ridge Developments Limited
Client Address: 6625 Kitimat Road, Unit 58
Client City: Mississauga
Client Postal Code: L5N 6J1
Project Description: This application is for the construction of Sanitary Gravity Sewer, Forcemain and Storm Sewers on Athabasca Drive, Hunter Chase, Beakes Crescent and Greystone Gate, in conjunction with City File 19T-95093, in the City of Vaughan, under Oak Ridges Moraine.

Contaminants:
Emission Control:

Site: Northdale
Part of Lot 28, Concession 3 Vaughan ON

Database:
CA

Certificate #: 9280-4ZVPDY
Application Year: 01
Issue Date: 8/28/01
Approval Type: Municipal & Private sewage
Status: Approved
Application Type: New Certificate of Approval
Client Name: Northdale Ridge Developments Limited
Client Address: 6625 Kitimat Road, Unit 58
Client City: Mississauga
Client Postal Code: L5N 6J1
Project Description: This application is for the construction of sanitary pumping station to be located south of the southern boundary of the Northdale Ridge Development Ltd. development south of Block 100, west side of the southerly extension of Hunterwood Chase. The location will be such that the station inlet pipe will be at elevation 274.30m. The pump chamber floor surface will be at elevation 272.0m. The chamber lid surface will be at elevation 282.0m.

Contaminants:
Emission Control:

Site: Lot 27, Concession 3 Vaughan ON

Database:
CA

Certificate #: 2032-4YTS8V

Application Year: 01
Issue Date: 8/7/01
Approval Type: Municipal & Private sewage
Status: Approved
Application Type: New Certificate of Approval
Client Name: Northdale Ridge Developments Limited
Client Address: 6625 Kitimat Road, Unit 58
Client City: Mississauga
Client Postal Code: L5N 6J1
Project Description: Northdale Stormwater Management Facility
Contaminants:
Emission Control:

Site: *Maplewood Villages Subdivision (19T- 99V05)*
Part of Lot 30, Concession 3 Vaughan ON

Database:
CA

Certificate #: 1627-4U7MWG
Application Year: 01
Issue Date: 3/2/01
Approval Type: Municipal & Private water
Status: Approved
Application Type: New Certificate of Approval
Client Name: Maplewood Villages Ltd.
Client Address: 151 Spinnaker Way, Unit 8
Client City: Vaughan
Client Postal Code: L4K 4C3
Project Description: Watermains to be constructed South-East of Keele Street and Kirby Road to serve Maplewood Villages Subdivision
Contaminants:
Emission Control:

Site: *Maplewood Villages Subdivision (19T- 99V05)*
Part of Lot 30, Concession 3 Vaughan ON

Database:
CA

Certificate #: 0424-4U8JF8
Application Year: 01
Issue Date: 3/2/01
Approval Type: Municipal & Private sewage
Status: Approved
Application Type: New Certificate of Approval
Client Name: Maplewood Villages Ltd.
Client Address: 151 Spinnaker Way, Unit 8
Client City: Vaughan
Client Postal Code: L4K 4C3
Project Description: Sanitary and storm sewers to be constructed South East of Keele Street and Kirby Road to serve Maplewood Villages Subdivision
Contaminants:
Emission Control:

Site: *Maplewood Villages Subdivision (19T- 99V05)*
Part of Lot 30, Concession 3 Vaughan ON

Database:
CA

Certificate #: 0832-4ULJLQ
Application Year: 01
Issue Date: 3/14/01
Approval Type: Municipal & Private sewage
Status: Approved
Application Type: Amended CofA
Client Name: Maplewood Villages Ltd.
Client Address: 151 Spinnaker Way, Unit 8
Client City: Vaughan
Client Postal Code: L4K 4C3
Project Description: Modification of a stormwater extended detention pond to service the Maplewood Villages Subdivision (19T-99V05)
Contaminants:
Emission Control:

Site: Part Lot 25 and 26, Concession 4 Teston Road Vaughan ON

Database:
CA

Certificate #: 7405-4TBSLP
Application Year: 01
Issue Date: 1/30/01
Approval Type: Municipal & Private water
Status: Approved
Application Type: New Certificate of Approval
Client Name: Venturon Development (Jane) Corporation
Client Address: 291 Edgeley Boulevard
Client City: Vaughan
Client Postal Code: L4K 3Z4
Project Description: Construction of watermains on Teston Road
Contaminants:
Emission Control:

Site: Part of Lots 30 & 31, Concessions 3 & 4 WYS Keele Street and Kirby Road Vaughan ON

Database:
CA

Certificate #: 2398-5CYHK4
Application Year: 02
Issue Date: 8/14/02
Approval Type: Municipal & Private water
Status: Approved
Application Type: New Certificate of Approval
Client Name: Mario Cortellucci and Nick Cortellucci
Client Address: 137 Bowes road
Client City: Vaughan
Client Postal Code: L4K 1H3
Project Description: This application is for the construction of watermains and appurtenances on Keele Street.
Contaminants:
Emission Control:

Site: Part of Lots 30 & 31, Concessions 3 & 4 WYS, Keele Street and Kirby Road Vaughan ON

Database:
CA

Certificate #: 6352-5CYH4R
Application Year: 02
Issue Date: 8/14/02
Approval Type: Municipal & Private sewage
Status: Approved
Application Type: New Certificate of Approval
Client Name: Mario Cortellucci and Nick Cortellucci
Client Address: 137 Bowes road
Client City: Vaughan
Client Postal Code: L4K 1H3
Project Description: This application is for the construction of sanitary sewer and appurtenances on Keele Street and Kirby Road.
Contaminants:
Emission Control:

Site: VAUGHAN CITY
TESTON SIDEROAD, LANDFILL SITE VAUGHAN CITY ON

Database:
CA

Certificate #: 8-3487-96-
Application Year: 96
Issue Date: 1/9/1997
Approval Type: Industrial air
Status:
Application Type:
Client Name:

Client Address:
Client City:
Client Postal Code:
Project Description: UPGRADE EXISTING FLARE
Contaminants: Other Organic Compounds
Emission Control: No Controls

Site: **MAPLEWOOD RAVINES LTD.**
PT.LOTS 29&30/CONC. 3,SEW, P.S VAUGHAN CITY ON

Database:
CA

Certificate #: 8-3462-97-
Application Year: 97
Issue Date: 12/9/1997
Approval Type: Industrial air
Status: Approved
Application Type:
Client Name:
Client Address:
Client City:
Client Postal Code:
Project Description: EMERGENCY POWER FOR SEWAGE P.S.
Contaminants: Nitrogen Oxides, Sound
Emission Control: Muffler

Site: **MAPLEWOOD RAVINES LTD.**
NORTH MAPLE WATER RESERVOIR VAUGHAN CITY ON

Database:
CA

Certificate #: 8-3461-97-
Application Year: 97
Issue Date: 12/9/1997
Approval Type: Industrial air
Status: Approved
Application Type:
Client Name:
Client Address:
Client City:
Client Postal Code:
Project Description: EMERGENCY POWER FOR WATER BOOSTER P.S.
Contaminants: Nitrogen Oxides, Sound
Emission Control: Muffler

Site: **VAUGHAN CITY**
TESTON SIDEROAD (LANDFILL) VAUGHAN CITY ON

Database:
CA

Certificate #: 8-3371-96-
Application Year: 96
Issue Date: 12/24/1996
Approval Type: Industrial air
Status: Approved
Application Type:
Client Name:
Client Address:
Client City:
Client Postal Code:
Project Description: UPGRADE LANDFILL GAS EXTRACTION SYSTEM
Contaminants: Nitrogen Oxides, Sulphur Dioxide
Emission Control: Flare

Site: **1113668 ONTARIO LIMITED**
ST. JOAN OF ARC AVE., MAPLE VAUGHAN CITY ON

Database:
CA

Certificate #: 8-3249-97-

Application Year: 97
Issue Date: 8/12/1997
Approval Type: Industrial air
Status: Approved
Application Type:
Client Name:
Client Address:
Client City:
Client Postal Code:
Project Description: STANDBY POWER FOR SEWAGE PUMP STATION
Contaminants: Nitrogen Oxides, Sulphur Dioxide
Emission Control: No Controls

Site: **MAPLEWOOD VILLAGES LTD.**
LOT 30, CON.3/ST.B/KIRBY RD. VAUGHAN CITY ON

Database:
CA

Certificate #: 3-1777-97-
Application Year: 97
Issue Date: 12/16/1997
Approval Type: Municipal sewage
Status: Approved
Application Type:
Client Name:
Client Address:
Client City:
Client Postal Code:
Project Description:
Contaminants:
Emission Control:

Site: **MAPLEWOOD VILLAGES LTD.**
LOT 30, CON.3/KIRBY ROAD VAUGHAN CITY ON

Database:
CA

Certificate #: 7-1282-97-
Application Year: 97
Issue Date: 12/16/1997
Approval Type: Municipal water
Status: Approved
Application Type:
Client Name:
Client Address:
Client City:
Client Postal Code:
Project Description:
Contaminants:
Emission Control:

Site: **MAPLEWOOD RAVINES LTD.**
LOT 30, CON.3/ST.B/KIRBY RD. VAUGHAN CITY ON

Database:
CA

Certificate #: 7-1281-97-
Application Year: 97
Issue Date: 12/5/1997
Approval Type: Municipal water
Status: Cancelled
Application Type:
Client Name:
Client Address:
Client City:
Client Postal Code:
Project Description:
Contaminants:
Emission Control:

Site: HUMBERVIEW ESTATES LIMITED
SWM-L.25,C.4/HUMBER VIEW EST. VAUGHAN CITY ON

Database:
CA

Certificate #: 3-1242-97-
Application Year: 97
Issue Date: 9/4/1997
Approval Type: Municipal sewage
Status: Approved
Application Type:
Client Name:
Client Address:
Client City:
Client Postal Code:
Project Description:
Contaminants:
Emission Control:

Site: 1113668 ONTARIO LIMITED
ST. JOAN OF ARC AVE. P.S. VAUGHAN CITY ON

Database:
CA

Certificate #: 3-1148-97-
Application Year: 97
Issue Date: 8/25/1997
Approval Type: Municipal sewage
Status: Approved
Application Type:
Client Name:
Client Address:
Client City:
Client Postal Code:
Project Description:
Contaminants:
Emission Control:

Site: STOCKWORTH, DOBLE DEVELOPMENTS INC.
PT.LOT 25/CONC.4, TESTON RD. VAUGHAN CITY ON

Database:
CA

Certificate #: 3-1087-96-
Application Year: 96
Issue Date: 9/30/1996
Approval Type: Municipal sewage
Status: Approved
Application Type:
Client Name:
Client Address:
Client City:
Client Postal Code:
Project Description:
Contaminants:
Emission Control:

Site: MAPLEWOOD RAVINES LTD.
NORTH MAPLE RES. WATER P.S. VAUGHAN CITY ON

Database:
CA

Certificate #: 7-0911-97-
Application Year: 97
Issue Date: 9/22/1997
Approval Type: Municipal water
Status: Approved
Application Type:
Client Name:
Client Address:

Client City:
Client Postal Code:
Project Description:
Contaminants:
Emission Control:

Site: VAUGHAN CITY
TESTON SIDEROAD (L-FILL SITE) VAUGHAN CITY ON

Database:
CA

Certificate #: 3-0869-96-
Application Year: 96
Issue Date: 8/16/1996
Approval Type: Municipal sewage
Status: Approved
Application Type:
Client Name:
Client Address:
Client City:
Client Postal Code:
Project Description:
Contaminants:
Emission Control:

Site: CLIFTONGATE INVESTMENTS INC.
ISAAC MURRAY AVE/KINNEY GATE VAUGHAN CITY ON

Database:
CA

Certificate #: 3-0468-97-
Application Year: 97
Issue Date: 5/6/1997
Approval Type: Municipal sewage
Status: Approved
Application Type:
Client Name:
Client Address:
Client City:
Client Postal Code:
Project Description:
Contaminants:
Emission Control:

Site: CLIFTONGATE INVESTMENTS INC.
ISAAC MURRAY AVE/KINNEY GATE VAUGHAN CITY ON

Database:
CA

Certificate #: 7-0362-97-
Application Year: 97
Issue Date: 5/6/1997
Approval Type: Municipal water
Status: Approved
Application Type:
Client Name:
Client Address:
Client City:
Client Postal Code:
Project Description:
Contaminants:
Emission Control:

Site: MAPLEWOOD VILLAGES LTD.
SWM-L.30,C.3/RET.DEV/KEELE ST. VAUGHAN ON

Database:
CA

Certificate #: 3-1569-98-
Application Year: 98

Issue Date: 10/6/1998
Approval Type: Municipal sewage
Status: Approved
Application Type:
Client Name:
Client Address:
Client City:
Client Postal Code:
Project Description:
Contaminants:
Emission Control:

Site: **MILLBUSH INVESTMENTS**
KEELE ST. VAUGHAN TOWN ON

Database:
CA

Certificate #: 7-0991-88-
Application Year: 88
Issue Date: 9/19/1988
Approval Type: Municipal water
Status: Approved
Application Type:
Client Name:
Client Address:
Client City:
Client Postal Code:
Project Description:
Contaminants:
Emission Control:

Site: **BAIF DEVELOPMENTS LIMITED**
STREET B KEELE STREET VAUGHAN TOWN ON

Database:
CA

Certificate #: 7-0833-86-
Application Year: 86
Issue Date: 8/22/1986
Approval Type: Municipal water
Status: Approved
Application Type:
Client Name:
Client Address:
Client City:
Client Postal Code:
Project Description:
Contaminants:
Emission Control:

Site: **ARTREE DEVELOPMENTS INC.**
CRANSTON PARK AVE./FLETCHER DR VAUGHAN CITY ON

Database:
CA

Certificate #: 7-0778-95-
Application Year: 95
Issue Date: 8/14/1995
Approval Type: Municipal water
Status: Approved
Application Type:
Client Name:
Client Address:
Client City:
Client Postal Code:
Project Description:
Contaminants:
Emission Control:

Site: VAUGHAN TOWN
KEELE STREET VAUGHAN TOWN ON

Database:
CA

Certificate #: 7-1655-87-
Application Year: 87
Issue Date: 1/8/1988
Approval Type: Municipal water
Status: Approved in 1988
Application Type:
Client Name:
Client Address:
Client City:
Client Postal Code:
Project Description:
Contaminants:
Emission Control:

Site: THE GUIDED GROUP GUIDED INVESTMENTS
SOUTHEAST CORNER OF JANE ST. VAUGHAN TOWN ON

Database:
CA

Certificate #: 7-0202-89-
Application Year: 89
Issue Date: 2/17/1989
Approval Type: Municipal water
Status: Approved
Application Type:
Client Name:
Client Address:
Client City:
Client Postal Code:
Project Description:
Contaminants:
Emission Control:

Site: JANE YORK DEVELOPMENTS INC.
STREET A JANE ST. VAUGHAN TOWN ON

Database:
CA

Certificate #: 7-0878-86-
Application Year: 86
Issue Date: 7/31/1986
Approval Type: Municipal water
Status: Approved
Application Type:
Client Name:
Client Address:
Client City:
Client Postal Code:
Project Description:
Contaminants:
Emission Control:

Site: MINISTRY OF ENVIRONMENTTHORNHILL-VAUGHAN
ACCESS RD. KEELE ST. P.S. VAUGHAN TOWN ON

Database:
CA

Certificate #: 7-0842-86-
Application Year: 86
Issue Date: 7/21/1986
Approval Type: Municipal water
Status: Cancelled
Application Type:
Client Name:
Client Address:
Client City:

Client Postal Code:
Project Description:
Contaminants:
Emission Control:

Site: FIELDGATE DEVELOPMENT & CONSTRUCTION
KEELE ST. VAUGHAN TOWN ON

Database:
CA

Certificate #: 7-0686-86-
Application Year: 86
Issue Date: 6/27/1986
Approval Type: Municipal water
Status: Approved
Application Type:
Client Name:
Client Address:
Client City:
Client Postal Code:
Project Description:
Contaminants:
Emission Control:

Site: METROPOLITAN TORONTO WORK DEPART.
KEELE STREET YORK CITY ON

Database:
CA

Certificate #: 7-0273-86-
Application Year: 86
Issue Date: 4/21/1986
Approval Type: Municipal water
Status: Approved
Application Type:
Client Name:
Client Address:
Client City:
Client Postal Code:
Project Description:
Contaminants:
Emission Control:

Site: R. DALE DOWNEY-LANZAROTTA WHOLESALE GROC
STORMWATER MANAGEMENT-KEELE ST VAUGHAN TOWN ON

Database:
CA

Certificate #: 3-1081-90-
Application Year: 90
Issue Date: 12/19/1990
Approval Type: Municipal sewage
Status: Approved
Application Type:
Client Name:
Client Address:
Client City:
Client Postal Code:
Project Description:
Contaminants:
Emission Control:

Site: THE GUIDED GROUP GUIDED INVESTMENTS
SOUTHEAST CORNER OF JANE ST. VAUGHAN TOWN ON

Database:
CA

Certificate #: 3-0224-89-
Application Year: 89
Issue Date: 2/17/1989

Approval Type: Municipal sewage
Status: Approved
Application Type:
Client Name:
Client Address:
Client City:
Client Postal Code:
Project Description:
Contaminants:
Emission Control:

Site: 523278 ONTARIO LTD. (GASPARINI)
STREET A KIRBY ESTATES SUBD. VAUGHAN TOWN ON

Database:
CA

Certificate #: 3-2323-88-
Application Year: 88
Issue Date: 3/10/1989
Approval Type: Municipal sewage
Status: Approved in 1989
Application Type:
Client Name:
Client Address:
Client City:
Client Postal Code:
Project Description:
Contaminants:
Emission Control:

Site: YORK CITY
TESTON BLVD. YORK CITY ON

Database:
CA

Certificate #: 3-1602-88-
Application Year: 88
Issue Date: 2/28/1989
Approval Type: Municipal sewage
Status: Approved in 1989
Application Type:
Client Name:
Client Address:
Client City:
Client Postal Code:
Project Description:
Contaminants:
Emission Control:

Site: MILLBUSH INVESTMENTS
KEELE ST. VAUGHAN TOWN ON

Database:
CA

Certificate #: 3-1145-88-
Application Year: 88
Issue Date: 9/19/1988
Approval Type: Municipal sewage
Status: Approved
Application Type:
Client Name:
Client Address:
Client City:
Client Postal Code:
Project Description:
Contaminants:
Emission Control:

Site: YORK CITY
JANE STREET YORK CITY ON

Database:
CA

Certificate #: 3-0124-88-
Application Year: 88
Issue Date: 3/29/1988
Approval Type: Municipal sewage
Status: Approved
Application Type:
Client Name:
Client Address:
Client City:
Client Postal Code:
Project Description:
Contaminants:
Emission Control:

Site: METRUS INDUSTRIAL PARKS LTD.
KEELE ST. VAUGHAN TOWN ON

Database:
CA

Certificate #: 3-1371-86-
Application Year: 86
Issue Date: 9/24/1986
Approval Type: Municipal sewage
Status: Approved
Application Type:
Client Name:
Client Address:
Client City:
Client Postal Code:
Project Description:
Contaminants:
Emission Control:

Site: BAIF DEVELOPMENTS LIMITED
STREET B KEELE STREET VAUGHAN TOWN ON

Database:
CA

Certificate #: 3-1038-86-
Application Year: 86
Issue Date: 8/22/1986
Approval Type: Municipal sewage
Status: Approved
Application Type:
Client Name:
Client Address:
Client City:
Client Postal Code:
Project Description:
Contaminants:
Emission Control:

Site: JANE YORK DEVELOPMENTS INC.
STREET A E. OF JANE ST. VAUGHAN TOWN ON

Database:
CA

Certificate #: 3-1097-86-
Application Year: 86
Issue Date: 7/31/1986
Approval Type: Municipal sewage
Status: Approved
Application Type:
Client Name:
Client Address:
Client City:
Client Postal Code:

Project Description:
Contaminants:
Emission Control:

Site: VAUGHAN/400 DEVELOPERS GROUP
JANE ST. C/O METRUS MANAGEMENT VAUGHAN TOWN ON

Database:
CA

Certificate #: 3-0936-86-
Application Year: 86
Issue Date: 7/9/1986
Approval Type: Municipal sewage
Status: Approved
Application Type:
Client Name:
Client Address:
Client City:
Client Postal Code:
Project Description:
Contaminants:
Emission Control:

Site: STELLARBRIDGE MANAGEMENT INC.
UTILITY EASEMENT AND JANE ST. VAUGHAN TOWN ON

Database:
CA

Certificate #: 3-0823-87-
Application Year: 87
Issue Date: 6/20/1987
Approval Type: Municipal sewage
Status: Approved
Application Type:
Client Name:
Client Address:
Client City:
Client Postal Code:
Project Description:
Contaminants:
Emission Control:

Site: MARCH POWER PARTNERSHIP
LOT 26, CONCESSION 4 HOPE TWP. ON

Database:
CA

Certificate #: 8-3354-93-
Application Year: 93
Issue Date: 8/23/1993
Approval Type: Industrial air
Status: Approved
Application Type:
Client Name:
Client Address:
Client City:
Client Postal Code:
Project Description: COGENERATION
Contaminants:
Emission Control:

Site: DUFFERIN-CUSTOM CONCRETE GROUP
KEELE STREET, MAPLE VAUGHAN CITY ON

Database:
CA

Certificate #: 8-3111-93-
Application Year: 93
Issue Date: 4/19/1993
Approval Type: Industrial air

Status: Approved
Application Type:
Client Name:
Client Address:
Client City:
Client Postal Code:
Project Description: 2 H-HSES FOR CEM.SILO & TRUCK LOAD.POINT
Contaminants: Suspended Particulate Matter
Emission Control: Baghouse (Incl Vent Fil.)

Site: TOWN OF VAUGHAN
SOUTH OF TESTON SIDEROAD VAUGHAN TOWN ON

Database:
CA

Certificate #: 8-3342-90-
Application Year: 90
Issue Date: 4/9/1991
Approval Type: Industrial air
Status: Cancelled
Application Type:
Client Name:
Client Address:
Client City:
Client Postal Code:
Project Description: EXPANSION OF METHANE GAS CONTROL SYSTEM
Contaminants:
Emission Control:

Site: MCM/NOR-COUNTY FROZEN FOODS LTD.
LOT 26, CONC. 4 HOPE TWP. ON

Database:
CA

Certificate #: 8-3294-95-
Application Year: 95
Issue Date: 5/17/1995
Approval Type: Industrial air
Status: Approved
Application Type:
Client Name:
Client Address:
Client City:
Client Postal Code:
Project Description: COGENERATION UNIT
Contaminants: Nitrogen Oxides
Emission Control: No Controls

Site: MCM/NOR-COUNTY FROZEN FOODS LTD.
LOT 26, CONCESSION 4 HOPE TWP. ON

Database:
CA

Certificate #: 8-4018-95-
Application Year: 95
Issue Date: 3/1/1995
Approval Type: Industrial air
Status: Cancelled
Application Type:
Client Name:
Client Address:
Client City:
Client Postal Code:
Project Description: NEW WINDMILL AGITATOR
Contaminants:
Emission Control:

Site: 310 Waste Limited,2020700Ontario Inc,RailCycle Inc,2020780 Ontario Ltd

Database:
CONV

Keele Street Vaughan ON

File No: 021801
Crown Brief No:
Court Location:
Publication City:
Publication Title:
Act:
Act(s):
First Matter:
Second Matter:
Investigation 1:
Investigation 2:
Penalty Imposed:
Description:

Location:
Region:
Ministry District:

310 Waste Limited, 2020700 Ontario Inc., Rail Cycle Incorporated, 2020780 Ontario Limited, Mr. Edmon Hanna, Mr. Robert Sansone, and Mr. Guido Tilton have been charged with one count each under the Environmental Protection Act (EPA). 310 Waste Limited operated a waste disposal site on Keele Street in the City of Vaughan, Ontario where industrial and commercial waste was processed and transferred. On October 13, 2004, Ministry of the Environment (MOE) staff attended at the waste disposal site in response to a fire that had broken out on October 12, 2004. The fire resulted in smoke and odours emanating from the site. Following an investigation by the Ministry of the Environment's Investigations and Enforcement Branch, 310 Waste Limited, 2020700 Ontario Inc., Rail Cycle Incorporated, 2020780 Ontario Limited, and three individuals have been charged with causing or permitting the discharge of a contaminant, namely smoke and odours, into the natural environment that caused an adverse effect.

Background:
URL:

Additional Details

Publication Date:
Count: 1
Act: EPA
Regulation:
Section:
Act/Regulation/Section: EPA
Date of Offence:
Date of Conviction:
Date Charged: 3/7/2004
Charge Disposition:
Fine:
Synopsis:

Site: Teston View Holdings Inc.
Part of Lot 26, Concession 3 Vaughan Ontario Vaughan ON

Database:
EBR

EBR Registry No: IA01E1740
Ministry Ref No: 7771-55JLR2
Notice Type: Instrument Decision
Notice Stage:
Notice Date: September 03, 2002
Proposal Date: December 18, 2001
Year: 2001
Instrument Type: (EPA s. 9) - Approval for discharge into the natural environment other than water (i.e. Air)
Off Instrument Name:
Posted By:
Company Name: Teston View Holdings Inc.
Site Address:
Location Other:
Proponent Name:
Proponent Address: 3655 Keele Street, Toronto Ontario, M3J 1M8
Comment Period:
URL:

Decision Posted:
Exception Posted:
Section:
Act 1:
Act 2:
Site Location Map:

Site Location Details:

Part of Lot 26, Concession 3 Vaughan Ontario Vaughan

Site: York Major Holdings Inc.
Lot 26, Concession III CITY OF VAUGHAN ON

Database:
EBR

EBR Registry No: IA8E1378
Ministry Ref No: A230604
Notice Type: Instrument Decision
Notice Stage:
Notice Date: February 16, 1999
Proposal Date: October 01, 1998
Year: 1998
Instrument Type: (EPA s. 27) - Approval for a waste disposal site.
Off Instrument Name:
Posted By:
Company Name: York Major Holdings Inc.
Site Address:
Location Other:
Proponent Name:
Proponent Address: 30 Floral Parkway, Concord Ontario, L4K 4R1
Comment Period:
URL:

Decision Posted:
Exception Posted:
Section:
Act 1:
Act 2:
Site Location Map:

Site Location Details:

Lot 26, Concession III CITY OF VAUGHAN

Site: Teston View Holdings Inc.
Part of Lot 26, Concession 3 Vaughan Ontario Vaughan ON

Database:
EBR

EBR Registry No: IA01E1735
Ministry Ref No: 8005-55ESD6
Notice Type: Instrument Decision
Notice Stage:
Notice Date: January 30, 2003
Proposal Date: December 18, 2001
Year: 2001
Instrument Type: (EPA s. 27) - Approval for a waste disposal site.
Off Instrument Name:
Posted By:
Company Name: Teston View Holdings Inc.
Site Address:
Location Other:
Proponent Name:
Proponent Address: 3655 Keele Street, Toronto Ontario, M3J 1M8
Comment Period:
URL:

Decision Posted:
Exception Posted:
Section:
Act 1:
Act 2:
Site Location Map:

Site Location Details:

Part of Lot 26, Concession 3 Vaughan Ontario Vaughan

Site: Teston View Holdings Inc.
Part of Lot 26, Concession 3 Vaughan Ontario Vaughan ON

Database:
EBR

EBR Registry No: IA03E0100
Ministry Ref No: 2608-5HTNRU
Notice Type: Instrument Decision
Notice Stage:
Notice Date: April 03, 2003
Proposal Date: January 21, 2003
Year: 2003
Instrument Type: (EPA s. 27) - Approval for a waste disposal site.
Off Instrument Name:

Decision Posted:
Exception Posted:
Section:
Act 1:
Act 2:
Site Location Map:

Posted By:
Company Name: Teston View Holdings Inc.
Site Address:
Location Other:
Proponent Name:
Proponent Address: 3655 Keele Street, Toronto Ontario, M3J 1M8
Comment Period:
URL:

Site Location Details:

Part of Lot 26, Concession 3 Vaughan Ontario Vaughan

Site: **York Major Holdings Inc.**
Vaughan ON L6A 1S3

Database:
ECA

Approval No: 8761-9ZPR5T
Approval Date: 2015-09-22
Status: Approved
Record Type: ECA
Link Source: IDS
SWP Area Name:
Approval Type: ECA-MUNICIPAL AND PRIVATE SEWAGE WORKS
Project Type: MUNICIPAL AND PRIVATE SEWAGE WORKS
Business Name: York Major Holdings Inc.
Address:
Full Address:
Full PDF Link: <https://www.accessenvironment.ene.gov.on.ca/instruments/3962-9UPR6P-14.pdf>
PDF Site Location:

MOE District:
City:
Longitude:
Latitude:
Geometry X:
Geometry Y:

Site: **Monarch Castlepoint Kipling North Development Limited**
Part of lot 28, 29 Vaughan ON L6A 4B6

Database:
ECA

Approval No: 5655-AA2RQ4
Approval Date: 2016-05-18
Status: Approved
Record Type: ECA
Link Source: IDS
SWP Area Name:
Approval Type: ECA-MUNICIPAL AND PRIVATE SEWAGE WORKS
Project Type: MUNICIPAL AND PRIVATE SEWAGE WORKS
Business Name: Monarch Castlepoint Kipling North Development Limited
Address: Part of lot 28, 29
Full Address:
Full PDF Link: <https://www.accessenvironment.ene.gov.on.ca/instruments/7120-A9WR2E-14.pdf>
PDF Site Location:

MOE District:
City:
Longitude:
Latitude:
Geometry X:
Geometry Y:

Site: **SHERIDAN NURSERIES LIMITED**
LOT 29, CONCESSION 3 HOPE TWP. ON L1A 3V7

Database:
GEN

Generator No: ON0720003
SIC Code: 0163
SIC Description: NURSERY PRODUCTS
Approval Years: 97,98
PO Box No:
Country:
Status:
Co Admin:
Choice of Contact:
Phone No Admin:
Contam. Facility:
MHSW Facility:

Detail(s)

Waste Class: 252
Waste Class Desc: WASTE OILS & LUBRICANTS

Site: SHERIDAN NURSERIES LTD.
LOT 29, CONCESSION 3 HOPE TOWNSHIP ON

Database:
GEN

Generator No: ON0720003
SIC Code: 0163
SIC Description: NURSERY PRODUCTS
Approval Years: 99,00,01,02,03,04,05,06,07,08
PO Box No:
Country:

Status:
Co Admin:
Choice of Contact:
Phone No Admin:
Contam. Facility:
MHSW Facility:

Detail(s)

Waste Class: 212
Waste Class Desc: ALIPHATIC SOLVENTS

Waste Class: 251
Waste Class Desc: OIL SKIMMINGS & SLUDGES

Waste Class: 252
Waste Class Desc: WASTE OILS & LUBRICANTS

Site: GREENVIEW DRIVE VAUGHAN ON

Database:
HINC

External File Num: FS INC 0612-04508
Fuel Occurrence Type: Pipeline Strike
Date of Occurrence: 11/7/2006
Fuel Type Involved: Natural Gas
Status Desc: Completed - Causal Analysis(End)
Job Type Desc: Incident/Near-Miss Occurrence (FS)
Oper. Type Involved: Construction Site (pipeline strike)
Service Interruptions: No
Property Damage: No
Fuel Life Cycle Stage: Transmission, Distribution and Transportation
Root Cause: Root Cause: Equipment/Material/Component:No Procedures:No Maintenance:No Design:No Training:No
Management:Yes Human Factors:No

Reported Details:
Fuel Category: Gaseous Fuel
Occurrence Type: Incident
Affiliation: Industry Stakeholder (Licensee/Registration/Certificate Holder, Facility Owner, etc.)
County Name: York
Approx. Quant. Rel:
Nearby body of water:
Enter Drainage Syst.:
Approx. Quant. Unit:
Environmental Impact:

Site: York Major Holdings Incorporated (formerly Disposal Services Landfill) York
Major Holdings Incorporated City of Vaughan Part of Lot 26, Concession 3 York ON

Database:
LIMO

ECA/Instrument No: A230603
Operation Status: Closed

C of A Issue Date:
C of A Issued to:
Lndfl Gas Mgmt (P):
Lndfl Gas Mgmt (F):
Lndfl Gas Mgmt (E):
Lndfl Gas Mgmt Sys:
Landfill Gas Mntr:
Leachate Coll Sys:
ERC Est Vol (m3):
ERC Volume Unit:
ERC Dt Last Det:
Landfill Type:
Source File Type:

Natural Attenuation:
Liners:
Cover Material:
Leachate Off-Site:
Leachate On Site:
Req Coll Lndfl Gas:
Lndfl Gas Coll:
Total Waste Rec:
TWR Methodology:
TWR Unit:
Tot Aprv Cap Unit:
Financial Assurance:
Last Report Year:
Region:
District Office:

Fill Rate:
Fill Rate Unit:
Tot Fill Area (ha):
Tot Site Area (ha):
Footprint:
Tot Apprv Cap (m3):
Contam Atten Zone:
Grndwtr Mntr:
Surf Wtr Mntr:
Air Emis Monitor:
Approved Waste Type:
Client Site Name:
ERC Methodology:
Site Name:

York Major Holdings Incorporated (formerly Disposal Services Landfill)
York Major Holdings Incorporated
City of Vaughan

Site County:
Lot:
Concession:
Latitude:
Longitude:
Easting:
Northing:
UTM Zone:
Data Source:

Site Location Details:
Service Area:
Page URL:

Site: Vaughan Landfill The Corporation of the City of Vaughan City of Vaughan
Lot 26, Concession 3 York ON

Database:
LIMO

ECA/Instrument No: A230601
Operation Status: Closed
C of A Issue Date:
C of A Issued to:
Lndfl Gas Mgmt (P):
Lndfl Gas Mgmt (F):
Lndfl Gas Mgmt (E):
Lndfl Gas Mgmt Sys:
Landfill Gas Mntr:
Leachate Coll Sys:
ERC Est Vol (m3):
ERC Volume Unit:
ERC Dt Last Det:
Landfill Type:
Source File Type:
Fill Rate:
Fill Rate Unit:
Tot Fill Area (ha):
Tot Site Area (ha):
Footprint:
Tot Apprv Cap (m3):
Contam Atten Zone:
Grndwtr Mntr:
Surf Wtr Mntr:
Air Emis Monitor:
Approved Waste Type:
Client Site Name:
ERC Methodology:
Site Name:

Vaughan Landfill
The Corporation of the City of Vaughan
City of Vaughan

Natural Attenuation:
Liners:
Cover Material:
Leachate Off-Site:
Leachate On Site:
Req Coll Lndfl Gas:
Lndfl Gas Coll:
Total Waste Rec:
TWR Methodology:
TWR Unit:
Tot Apprv Cap Unit:
Financial Assurance:
Last Report Year:
Region:
District Office:
Site County:
Lot:
Concession:
Latitude:
Longitude:
Easting:
Northing:
UTM Zone:
Data Source:

Site Location Details:
Service Area:
Page URL:

Site: Lot 29 Concession 3 VAUGHAN Vaughan ON

Database:
LIMO

ECA/Instrument No: X5033
Operation Status: Historic
C of A Issue Date:
C of A Issued to:
Lndfl Gas Mgmt (P):

Natural Attenuation:
Liners:
Cover Material:
Leachate Off-Site:
Leachate On Site:

Lndfl Gas Mgmt (F):
Lndfl Gas Mgmt (E):
Lndfl Gas Mgmt Sys:
Landfill Gas Mntr:
Leachate Coll Sys:
ERC Est Vol (m3):
ERC Volume Unit:
ERC Dt Last Det:
Landfill Type:
Source File Type: Historic and Closed Landfills
Fill Rate:
Fill Rate Unit:
Tot Fill Area (ha):
Tot Site Area (ha):
Footprint:
Tot Apprv Cap (m3):
Contam Atten Zone:
Grndwtr Mntr:
Surf Wtr Mntr:
Air Emis Monitor:
Approved Waste Type:
Client Site Name:
ERC Methodology:
Site Name:
Site Location Details: Lot 29 Concession 3 VAUGHAN

 Vaughan
Service Area:
Page URL:

Req Coll Lndfl Gas:
Lndfl Gas Coll:
Total Waste Rec:
TWR Methodology:
TWR Unit:
Tot Apprv Cap Unit:
Financial Assurance:
Last Report Year:
Region:
District Office:
Site County:
Lot:
Concession:
Latitude:
Longitude:
Easting:
Northing:
UTM Zone:
Data Source:

Site: **Sheridan Nurseries Limited**
Lot 29, Concession III HOPE ON

Database:
PTTW

EBR Registry No: IA8E1520
Ministry Ref No: ER-5222
Notice Type: Instrument\Decision
Notice Stage:
Notice Date: December\07,\1998
Proposal Date: October\29,\1998
Year: 1998
Instrument Type: (OWRA\ss.\s34)\s-\sPermit\sto\sTake\sWater
Off Instrument Name:
Posted By:
Company Name: Sheridan\sNurseries\sLimited
Site Address:
Location Other:
Proponent Name:
Proponent Address: R.R.#4,\s12302\s10th\sLine,\sGeorgetown\sOntario,\sL7G\s4S7
Comment Period:
URL:

Decision Posted:
Exception Posted:
Section:
Act 1:
Act 2:
Site Location Map:

Site Location Details:

Lot 29, Concession III HOPE

Site: **MCM/NOR- County Frozen Foods Ltd.**
Lot 26, Conc. 4 and Lot 25, Conc.5 HOPE ON

Database:
PTTW

EBR Registry No: IA7E1188
Ministry Ref No: 28029
Notice Type: Instrument\Decision
Notice Stage:
Notice Date: September\15,\s1997
Proposal Date: August\14,\s1997
Year: 1997
Decision Posted:
Exception Posted:
Section:
Act 1:
Act 2:
Site Location Map:

Instrument Type: (OWRA\ss.\s34)\s-\sPermit\sto\sTake\sWater
Off Instrument Name:
Posted By:
Company Name: MCM/NOR-\sCounty\sFrozen\sFoods\sLtd,
Site Address:
Location Other:
Proponent Name:
Proponent Address: R.R.\s#1,\sPort\sHopelsOntario,\sL1A\s3V5
Comment Period:
I/JRL:

Site Location Details:

Lot 26, Conc. 4 and Lot 25, Conc.5 HOPE

Site: **YORK MAJOR HOLDINGS INC.**
No Municipal Address **Vaughan ON**

Database:
RSC

RSC ID: 218527
RA No:
RSC Type: Phase 1 and 2 RSC
Curr Property Use: Industrial
Ministry District: York-Durham District Office
Filing Date: 2015/07/22
Date Ack:
Date Returned:
Restoration Type:
Soil Type:
Criteria:
CPU Issued Sect 1686:
Asmt Roll No: 1928000220460600000,
1928000220464000000,
1928000220460100000
Prop ID No (PIN): 03343-2707 (LT),
03343-2706 (LT),
03343-2705 (LT)
Property Municipal Address: No Municipal Address
Mailing Address:
Latitude & Longitude:
UTM Coordinates:
Consultant:
Legal Desc:
Measurement Method:
Applicable Standards:
RSC PDF: <https://www.lrcsde.lrc.gov.on.ca/BFISWebPublic/pub/viewDocument.action?attachmentId=52130&fileName=BROWNFIELDS-E.pdf>

Cert Date:
Cert Prop Use No:
Intended Prop Use: Residential
Qual Person Name: RANDALL SINUKOFF
Stratified (Y/N):
Audit (Y/N):
Entire Leg Prop. (Y/N):
Accuracy Estimate:
Telephone:
Fax:
Email:

Document(s) Detail

Document Heading: Supporting Documents
Document Name: 3_20150416_Transfers_YMH_Blocks_1-2-3.pdf
Document Type: Copy of any deed(s), transfer(s) or other document(s)
Document Link: https://www.lrcsde.lrc.gov.on.ca/BFISWebPublic/pub/viewDocument.action?attachmentId=52137&fileName=3_20150416_Transfers_YMH_Blocks_1-2-3.pdf

Document Heading: Supporting Documents
Document Name: 1_Cert_of_Status_Jun_29_2015.pdf
Document Type: Certificate of Status
Document Link: https://www.lrcsde.lrc.gov.on.ca/BFISWebPublic/pub/viewDocument.action?attachmentId=52132&fileName=1_Cert_of_Status_Jun_29_2015.pdf

Document Heading: Supporting Documents
Document Name: 6_North_Parcel_Current_Past_LandUses_20150609.pdf
Document Type: Table of Current and Past Property Use
Document Link: <https://www.lrcsde.lrc.gov.on.ca/BFISWebPublic/pub/viewDocument.action?>

attachmentId=52133&fileName=6_North_Parcel_Current_Past_LandUses_20150609.pdf

Document Heading: Supporting Documents
Document Name: North_Parcel_Phase_Two_CSM_2015_July8_15.pdf
Document Type: Phase 2 Conceptual Site Model
Document Link: https://www.lrcsde.lrc.gov.on.ca/BFISWebPublic/pub/viewDocument.action?attachmentId=52683&fileName=North_Parcel_Phase_Two_CSM_2015_July8_15.pdf

Document Heading: Supporting Documents
Document Name: Plan of Survey.pdf
Document Type: A Current plan of Survey
Document Link: <https://www.lrcsde.lrc.gov.on.ca/BFISWebPublic/pub/viewDocument.action?attachmentId=52159&fileName=Plan+of+Survey.pdf>

Document Heading: Supporting Documents
Document Name: 7_North_Parcel_Apec_Table_2015_resubmission.pdf
Document Type: Area(s) of Potential Environmental Concern
Document Link: https://www.lrcsde.lrc.gov.on.ca/BFISWebPublic/pub/viewDocument.action?attachmentId=52136&fileName=7_North_Parcel_Apec_Table_2015_resubmission.pdf

Document Heading: Supporting Documents
Document Name: 2_Lawyer_ltr_20150629.pdf
Document Type: Lawyer's letter consisting of a legal description of the property
Document Link: https://www.lrcsde.lrc.gov.on.ca/BFISWebPublic/pub/viewDocument.action?attachmentId=52139&fileName=2_Lawyer_ltr_20150629.pdf

Site: YORK MAJOR HOLDINGS INC.
No Municipal Address Vaughan ON

Database:
RSC

RSC ID:	218526	Cert Date:	
RA No:		Cert Prop Use No:	
RSC Type:	Phase 1 and 2 RSC	Intended Prop Use:	Residential
Curr Property Use:	Industrial	Qual Person Name:	RANDALL SINUKOFF
Ministry District:	York-Durham District Office	Stratified (Y/N):	
Filing Date:	2015/07/06	Audit (Y/N):	
Date Ack:		Entire Leg Prop. (Y/N):	
Date Returned:		Accuracy Estimate:	
Restoration Type:		Telephone:	
Soil Type:		Fax:	
Criteria:		Email:	
CPU Issued Sect 1686:			
Asmt Roll No:	19280002204640000000		
Prop ID No (PIN):	03343-2710 (LT)		
Property Municipal Address:	No Municipal Address		
Mailing Address:			
Latitude & Latitude:			
UTM Coordinates:			
Consultant:			
Legal Desc:			
Measurement Method:			
Applicable Standards:			
RSC PDF:	https://www.lrcsde.lrc.gov.on.ca/BFISWebPublic/pub/viewDocument.action?attachmentId=52124&fileName=BROWNFIELDS-E.pdf		

Document(s) Detail

Document Heading: Supporting Documents
Document Name: Plan of Survey.pdf
Document Type: A Current plan of Survey
Document Link: <https://www.lrcsde.lrc.gov.on.ca/BFISWebPublic/pub/viewDocument.action?attachmentId=52157&fileName=Plan+of+Survey.pdf>

Document Heading: Supporting Documents
Document Name: 8_South_Parcel_Phase_Two_CSM_2015_resubmission.pdf
Document Type: Phase 2 Conceptual Site Model
Document Link: https://www.lrcsde.lrc.gov.on.ca/BFISWebPublic/pub/viewDocument.action?attachmentId=52123&fileName=8_South_Parcel_Phase_Two_CSM_2015_resubmission.pdf

Document Heading: Supporting Documents
Document Name: 1_Cert_of_Status_Jun_29_2015.pdf
Document Type: Certificate of Status
Document Link: https://www.lrcsde.lrc.gov.on.ca/BFISWebPublic/pub/viewDocument.action?attachmentId=52119&fileName=1_Cert_of_Status_Jun_29_2015.pdf

Document Heading: Supporting Documents
Document Name: 2_20150629_Block_6_Lawyer_Letter.pdf
Document Type: Lawyer's letter consisting of a legal description of the property
Document Link: https://www.lrcsde.lrc.gov.on.ca/BFISWebPublic/pub/viewDocument.action?attachmentId=52126&fileName=2_20150629_Block_6_Lawyer_Letter.pdf

Document Heading: Supporting Documents
Document Name: 7_South_Parcel_Apec_Table_2015_resubmission.pdf
Document Type: Area(s) of Potential Environmental Concern
Document Link: https://www.lrcsde.lrc.gov.on.ca/BFISWebPublic/pub/viewDocument.action?attachmentId=52117&fileName=7_South_Parcel_Apec_Table_2015_resubmission.pdf

Document Heading: Supporting Documents
Document Name: 6_South_Parcel_Current_Past_LandUses_20150609.pdf
Document Type: Table of Current and Past Property Use
Document Link: https://www.lrcsde.lrc.gov.on.ca/BFISWebPublic/pub/viewDocument.action?attachmentId=52125&fileName=6_South_Parcel_Current_Past_LandUses_20150609.pdf

Document Heading: Supporting Documents
Document Name: 3_Block_6_Transfer.pdf
Document Type: Copy of any deed(s), transfer(s) or other document(s)
Document Link: https://www.lrcsde.lrc.gov.on.ca/BFISWebPublic/pub/viewDocument.action?attachmentId=52120&fileName=3_Block_6_Transfer.pdf

Site: **FABRICATED PLASTICS LTD.**
MAPLE ON L6A 1T3

Database:
SCT

Established: 1962
Plant Size (ft²): 70000
Employment: 140

--Details--

Description: Unsupported Plastic Film and Sheet Manufacturing
SIC/NAICS Code: 326114

Description: Plastic Pipe and Pipe Fitting Manufacturing
SIC/NAICS Code: 326122

Description: All Other Plastic Product Manufacturing
SIC/NAICS Code: 326198

Description: All Other Non-Metallic Mineral Product Manufacturing
SIC/NAICS Code: 327990

Description: Industrial and Commercial Fan and Blower and Air Purification Equipment Manufacturing
SIC/NAICS Code: 333413

Site: **Loblaw Companies Limited**
Hwy 400 NB, between Kirby Rd and King Vaughan Rd Vaughan ON

Database:
SPL

Ref No: 2852-AXA2F7
Site No: NA
Incident Dt: 2018/03/27
Year:
Incident Cause:
Incident Event: Collision/Accident
Contaminant Code: 13
Contaminant Name: DIESEL FUEL

Discharger Report:
Material Group:
Health/Env Conseq: 2 - Minor Environment
Client Type: Corporation
Sector Type: Unknown / N/A
Agency Involved:
Nearest Watercourse:
Site Address: Hwy 400 NB, between Kirby Rd and King
 Vaughan Rd

Contaminant Limit 1:		Site District Office:	York-Durham
Contam Limit Freq 1:		Site Postal Code:	
Contaminant UN No 1:	1202	Site Region:	Central
Environment Impact:		Site Municipality:	Vaughan
Nature of Impact:		Site Lot:	
Receiving Medium:		Site Conc:	
Receiving Env:	Land	Northing:	4861734.9
MOE Response:	No	Easting:	615577.83
Dt MOE Arvl on Scn:		Site Geo Ref Accu:	
MOE Reported Dt:	2018/03/27	Site Map Datum:	
Dt Document Closed:		SAC Action Class:	Highway Spills (usually highway accidents)
Incident Reason:	Unknown / N/A	Source Type:	Motor Vehicle
Site Name:	Northbound Lane - North of King City OnRoute<UNOFFICIAL>		
Site County/District:	Regional Municipality of York		
Site Geo Ref Meth:			
Incident Summary:	Loblaws: TT MVA - Hwy 400 NB - Saddletank Compromised - Diesel		
Contaminant Qty:	500 L		

Site: *Enbridge Gas Distribution Inc.* **Database:**
SPL
East Side of Pine Valley Drive Between Teston and Kirby Road, Woodbridge Vaughan ON

Ref No:	7260-AC4N9A	Discharger Report:	
Site No:	NA	Material Group:	
Incident Dt:	2016/07/22	Health/Env Conseq:	
Year:		Client Type:	
Incident Cause:		Sector Type:	Unknown / N/A
Incident Event:	Overflow/Surcharge	Agency Involved:	
Contaminant Code:	35	Nearest Watercourse:	
Contaminant Name:	NATURAL GAS (METHANE)	Site Address:	East Side of Pine Valley Drive Between Teston and Kirby Road, Woodbridge
Contaminant Limit 1:		Site District Office:	
Contam Limit Freq 1:		Site Postal Code:	
Contaminant UN No 1:		Site Region:	
Environment Impact:		Site Municipality:	Vaughan
Nature of Impact:		Site Lot:	
Receiving Medium:		Site Conc:	
Receiving Env:	Air	Northing:	
MOE Response:	No	Easting:	
Dt MOE Arvl on Scn:		Site Geo Ref Accu:	
MOE Reported Dt:	2016/07/22	Site Map Datum:	
Dt Document Closed:		SAC Action Class:	TSSA - Fuel Safety Branch - Hydrocarbon Fuel Release/Spill
Incident Reason:	Maintenance	Source Type:	
Site Name:	Roadside<UNOFFICIAL>		
Site County/District:			
Site Geo Ref Meth:			
Incident Summary:	TSSA FSB: Planned blowdown for maintenance		
Contaminant Qty:	0 other - see incident description		

Site: *FIRE DEPARTMENT* **Database:**
SPL
KIRBY RD MOTOR VEHICLE (OPERATING FLUID) VAUGHAN CITY ON

Ref No:	88860	Discharger Report:	
Site No:		Material Group:	
Incident Dt:	7/24/1993	Health/Env Conseq:	
Year:		Client Type:	
Incident Cause:	OTHER TRANSPORTATION ACCIDENT	Sector Type:	
Incident Event:		Agency Involved:	
Contaminant Code:		Nearest Watercourse:	
Contaminant Name:		Site Address:	
Contaminant Limit 1:		Site District Office:	
Contam Limit Freq 1:		Site Postal Code:	
Contaminant UN No 1:		Site Region:	
Environment Impact:	CONFIRMED	Site Municipality:	27101
Nature of Impact:	Soil contamination	Site Lot:	
Receiving Medium:	LAND	Site Conc:	

Receiving Env:
MOE Response:
Dt MOE Arvl on Scn:
MOE Reported Dt: 7/24/1993
Dt Document Closed:
Incident Reason: EQUIPMENT FAILURE
Site Name:
Site County/District:
Site Geo Ref Meth:
Incident Summary:
Contaminant Qty:

Northing:
Easting:
Site Geo Ref Accu:
Site Map Datum:
SAC Action Class:
Source Type:

VAUGHAN F.D: 40 L DIESEL FUEL FROM FUEL TANK ONTO GRAVEL SHOULDER OF ROAD.

Site: *The Regional Municipality of York; B. Gottardo Construction Ltd.*
Cold Creek on Teston Road, east of Weston<UNOFFICIAL> Vaughan ON

Database:
SPL

Ref No: 0268-756LQP
Site No:
Incident Dt:
Year:
Incident Cause: Discharge Or Bypass To A Watercourse
Incident Event:
Contaminant Code: 99
Contaminant Name: SILT
Contaminant Limit 1:
Contam Limit Freq 1:
Contaminant UN No 1:
Environment Impact: Possible
Nature of Impact: Surface Water Pollution
Receiving Medium: Water
Receiving Env:
MOE Response: Planned Field Response
Dt MOE Arvl on Scn: 7/16/2007
MOE Reported Dt: 7/16/2007
Dt Document Closed: 12/28/2007
Incident Reason: Unknown - Reason not determined
Site Name: Cold Creek on Teston Road, east of Weston<UNOFFICIAL>
Site County/District:
Site Geo Ref Meth:
Incident Summary: Silty water to Cold Cr from construction site, investigating
Contaminant Qty: unknown unknown

Discharger Report:
Material Group: Other
Health/Env Conseq:
Client Type:
Sector Type: Other
Agency Involved:
Nearest Watercourse:
Site Address:
Site District Office:
Site Postal Code:
Site Region:
Site Municipality: Vaughan
Site Lot:
Site Conc:
Northing:
Easting:
Site Geo Ref Accu:
Site Map Datum:
SAC Action Class:
Source Type:

Site: *1617069 Ontario Ltd<UNOFFICIAL>*
200m North of Kirby side rd Vaughan ON

Database:
SPL

Ref No: 5434-7S3LHF
Site No:
Incident Dt:
Year:
Incident Cause: Other Transport Accident
Incident Event:
Contaminant Code:
Contaminant Name: DIESEL FUEL
Contaminant Limit 1:
Contam Limit Freq 1:
Contaminant UN No 1:
Environment Impact: Not Anticipated
Nature of Impact: Soil Contamination
Receiving Medium:
Receiving Env:
MOE Response: Planned Field Response
Dt MOE Arvl on Scn:
MOE Reported Dt: 5/15/2009
Dt Document Closed:
Incident Reason: Fire/Explosion - Resulting from fires/explosions
 (Not occurrences which cause a fire or explosion)

Discharger Report:
Material Group:
Health/Env Conseq:
Client Type:
Sector Type: Transport Truck
Agency Involved:
Nearest Watercourse:
Site Address:
Site District Office:
Site Postal Code:
Site Region:
Site Municipality: Vaughan
Site Lot:
Site Conc:
Northing:
Easting:
Site Geo Ref Accu:
Site Map Datum:
SAC Action Class: Land Spills
Source Type:

Site Name: Hwy 400 Southbound near Kirby Rd.<UNOFFICIAL>
Site County/District:
Site Geo Ref Meth:
Incident Summary: Cunningham Lindsey, diesel in soil, cntnd
Contaminant Qty:

Site: *Enbridge Gas Distribution*
Teston Road at Cold Creek Vaughan ON

Database:
SPL

Ref No:	3144-8WPUW7	Discharger Report:	
Site No:		Material Group:	
Incident Dt:	30-JUL-12	Health/Env Conseq:	
Year:		Client Type:	
Incident Cause:	Other Discharges	Sector Type:	Pipeline
Incident Event:		Agency Involved:	
Contaminant Code:	41	Nearest Watercourse:	
Contaminant Name:	BENTONITE SLURRY	Site Address:	Teston Road at Cold Creek
Contaminant Limit 1:		Site District Office:	
Contam Limit Freq 1:		Site Postal Code:	
Contaminant UN No 1:		Site Region:	
Environment Impact:	Confirmed	Site Municipality:	Vaughan
Nature of Impact:	Other Impact(s); Soil Contamination	Site Lot:	
Receiving Medium:	Sewage - Municipal/Private and Commercial	Site Conc:	
Receiving Env:		Northing:	
MOE Response:		Easting:	
Dt MOE Arvl on Scn:		Site Geo Ref Accu:	
MOE Reported Dt:	30-JUL-12	Site Map Datum:	
Dt Document Closed:		SAC Action Class:	Land Spills
Incident Reason:		Source Type:	
Site Name:	Enbridge - Drilling Operation<UNOFFICIAL>		
Site County/District:			
Site Geo Ref Meth:			
Incident Summary:	Enbridge: 975L bentonite to grnd, cntnd		
Contaminant Qty:			

Site: *Enbridge Gas Distribution Inc.*
Teston Rd. at Cold Creek (250 m East of Pine Valley Drive) Vaughan ON

Database:
SPL

Ref No:	0714-8WHKYQ	Discharger Report:	
Site No:		Material Group:	
Incident Dt:	23-JUL-12	Health/Env Conseq:	
Year:		Client Type:	
Incident Cause:	Process Upset	Sector Type:	
Incident Event:		Agency Involved:	
Contaminant Code:	99	Nearest Watercourse:	
Contaminant Name:	BENTONITE	Site Address:	Teston Rd. at Cold Creek (250 m East of Pine Valley Drive)
Contaminant Limit 1:		Site District Office:	
Contam Limit Freq 1:		Site Postal Code:	
Contaminant UN No 1:		Site Region:	
Environment Impact:	Confirmed	Site Municipality:	Vaughan
Nature of Impact:	Soil Contamination	Site Lot:	
Receiving Medium:	Sewage - Municipal/Private and Commercial	Site Conc:	
Receiving Env:		Northing:	
MOE Response:	Planned Field Response	Easting:	
Dt MOE Arvl on Scn:	27-JUL-12	Site Geo Ref Accu:	
MOE Reported Dt:	24-JUL-12	Site Map Datum:	
Dt Document Closed:		SAC Action Class:	Land Spills
Incident Reason:	Spill	Source Type:	
Site Name:	Enbridge - Drilling Operation<UNOFFICIAL>		
Site County/District:			
Site Geo Ref Meth:			
Incident Summary:	Enbridge Drill Operation 150 L Bentonite to Grnd		
Contaminant Qty:			

Site: YORK MAJOR HOLDINGS INC.
VAUGHAN, CITY OF ON

Database:
WDS

Approval No:	A230604	Total Area (ha):	0
Mob Unit Cert No:		Landfill Cap (m³):	0
EBR Registry No:		Transfer Area (ha):	0
Status:	Revision in Progress	Transfer Cap (m³):	0
Facility Type:	Landfill	Transfer Cert No:	
Record Type:		Inciner. Area (ha):	0
Link Source:		Inciner. Cap (t):	0
Project Type:		Process Area (m²):	0
Application Status:		Process Cap (m³/d):	0
Issue Date:	12/31/1999	Process Vol (m³):	0
Input Date:	10/1/98	Process Feed (m³):	0
Date Received:	9/30/98	Site Concession:	3
Est Closure Date:		Site Region/County:	YORK
Mobile Capacity:	0	SWP Area Name:	
Mobile Units:		MOE District:	
Mobile Description:		District Office:	York-Durham
Prop City:	Concord, Ontario	Latitude:	
Prop Postal:	L4K-4R1	Longitude:	
Prop Phone:	905-669-9714	Geometry X:	
Serial Link:	230604	Geometry Y:	
Approval Type:			
Proponent:	YORK MAJOR HOLDINGS INC.		
Prop Address:	30 Floral Parkway		
Proponent County/District:			
Full Address:			
Site Lot:	26		
Waste Class Code:			
Waste Class:			
Waste Type:			
Waste Type Other:	No		
Waste Description:			
Landfill Monitoring:			
Landfill Ctrl Type:			
Site Closing Description:			
Project Description:			
Municipalities Served:			
Approval Description:			
Other Approvals/Permits:			
PDF URL:			
PDF Site Location:			

Appendix: Database Descriptions

Environmental Risk Information Services (ERIS) can search the following databases. The extent of historical information varies with each database and current information is determined by what is publicly available to ERIS at the time of update. **Note:** Databases denoted with " * " indicates that the database will no longer be updated. See the individual database description for more information.

Abandoned Aggregate Inventory:

Provincial AAGR

The MAAP Program maintains a database of abandoned pits and quarries. Please note that the database is only referenced by lot and concession and city/town location. The database provides information regarding the location, type, size, land use, status and general comments.*

Government Publication Date: Sept 2002*

Aggregate Inventory:

Provincial AGR

The Ontario Ministry of Natural Resources maintains a database of all active pits and quarries. The database provides information regarding the registered owner/operator, location name, operation type, approval type, and maximum annual tonnage.

Government Publication Date: Up to Nov 2021

Abandoned Mine Information System:

Provincial AMIS

The Abandoned Mines Information System contains data on known abandoned and inactive mines located on both Crown and privately held lands. The information was provided by the Ministry of Northern Development and Mines (MNDM), with the following disclaimer: "the database provided has been compiled from various sources, and the Ministry of Northern Development and Mines makes no representation and takes no responsibility that such information is accurate, current or complete". Reported information includes official mine name, status, background information, mine start/end date, primary commodity, mine features, hazards and remediation.

Government Publication Date: 1800-Mar 2022

Anderson's Waste Disposal Sites:

Private ANDR

The information provided in this database was collected by examining various historical documents which aimed to characterize the likely position of former waste disposal sites from 1860 to present. The research initiative behind the creation of this database was to identify those sites that are missing from the Ontario MOE Waste Disposal Site Inventory, as well as to provide revisions and corrections to the positions and descriptions of sites currently listed in the MOE inventory. In addition to historic waste disposal facilities, the database also identifies certain auto wreckers and scrap yards that have been extrapolated from documentary sources. Please note that the data is not warranted to be complete, exhaustive or authoritative. The information was collected for research purposes only.

Government Publication Date: 1860s-Present

Aboveground Storage Tanks:

Provincial AST

Historical listing of aboveground storage tanks made available by the Department of Natural Resources and Forestry. Includes tanks used to hold water or petroleum. This dataset has been retired as of September 25, 2014 and will no longer be updated.

Government Publication Date: May 31, 2014

Automobile Wrecking & Supplies:

Private AUWR

This database provides an inventory of known locations that are involved in the scrap metal, automobile wrecking/recycling, and automobile parts & supplies industry. Information is provided on the company name, location and business type.

Government Publication Date: 1999-May 31, 2022

Borehole:

Provincial BORE

A borehole is the generalized term for any narrow shaft drilled in the ground, either vertically or horizontally. The information here includes geotechnical investigations or environmental site assessments, mineral exploration, or as a pilot hole for installing piers or underground utilities. Information is from many sources such as the Ministry of Transportation (MTO) boreholes from engineering reports and projects from the 1950 to 1990's in Southern Ontario. Boreholes from the Ontario Geological Survey (OGS) including The Urban Geology Analysis Information System (UGAIS) and the York Peel Durham Toronto (YPDT) database of the Conservation Authority Moraine Coalition. This database will include fields such as location, stratigraphy, depth, elevation, year drilled, etc. For all water well data or oil and gas well data for Ontario please refer to WWIS and OOGW.

Government Publication Date: 1875-Jul 2018

Certificates of Approval:

Provincial CA

This database contains the following types of approvals: Air & Noise, Industrial Sewage, Municipal & Private Sewage, Waste Management Systems and Renewable Energy Approvals. The MOE in Ontario states that any facility that releases emissions to the atmosphere, discharges contaminants to ground or surface water, provides potable water supplies, or stores, transports or disposes of waste, must have a Certificate of Approval before it can operate lawfully. Fields include approval number, business name, address, approval date, approval type and status. This database will no longer be updated, as CofA's have been replaced by either Environmental Activity and Sector Registry (EASR) or Environmental Compliance Approval (ECA). Please refer to those individual databases for any information after Oct.31, 2011.

*Government Publication Date: 1985-Oct 30, 2011**

Dry Cleaning Facilities:

Federal CDRY

List of dry cleaning facilities made available by Environment and Climate Change Canada. Environment and Climate Change Canada's Tetrachloroethylene (Use in Dry Cleaning and Reporting Requirements) Regulations (SOR/2003-79) are intended to reduce releases of tetrachloroethylene to the environment from dry cleaning facilities.

Government Publication Date: Jan 2004-Dec 2020

Commercial Fuel Oil Tanks:

Provincial CFOT

Locations of commercial underground fuel oil tanks. This is not a comprehensive or complete inventory of commercial fuel tanks in the province; this listing is a copy of records of registered commercial underground fuel oil tanks obtained under Access to Public Information.

Note that the following types of tanks do not require registration: waste oil tanks in apartments, office buildings, residences, etc.; aboveground gas or diesel tanks. Records are not verified for accuracy or completeness.

Government Publication Date: Feb 28, 2022

Chemical Manufacturers and Distributors:

Private CHEM

This database includes information from both a one time study conducted in 1992 and private source and is a listing of facilities that manufacture or distribute chemicals. The production of these chemical substances may involve one or more chemical reactions and/or chemical separation processes (i.e. fractionation, solvent extraction, crystallization, etc.).

Government Publication Date: 1999-Jan 31, 2020

Chemical Register:

Private CHM

This database includes a listing of locations of facilities within the Province or Territory that either manufacture and/or distributes chemicals.

Government Publication Date: 1999-May 31, 2022

Compressed Natural Gas Stations:

Private CNG

Canada has a network of public access compressed natural gas (CNG) refuelling stations. These stations dispense natural gas in compressed form at 3,000 pounds per square inch (psi), the pressure which is allowed within the current Canadian codes and standards. The majority of natural gas refuelling is located at existing retail gasoline that have a separate refuelling island for natural gas. This list of stations is made available by the Canadian Natural Gas Vehicle Alliance.

Government Publication Date: Dec 2012 -Apr 2022

Inventory of Coal Gasification Plants and Coal Tar Sites:

Provincial COAL

This inventory includes both the "Inventory of Coal Gasification Plant Waste Sites in Ontario-April 1987" and the Inventory of Industrial Sites Producing or Using Coal Tar and Related Tars in Ontario-November 1988) collected by the MOE. It identifies industrial sites that produced and continue to produce or use coal tar and other related tars. Detailed information is available and includes: facility type, size, land use, information on adjoining properties, soil condition, site operators/occupants, site description, potential environmental impacts and historic maps available. This was a one-time inventory.*

*Government Publication Date: Apr 1987 and Nov 1988**

Compliance and Convictions:

Provincial CONV

This database summarizes the fines and convictions handed down by the Ontario courts beginning in 1989. Companies and individuals named here have been found guilty of environmental offenses in Ontario courts of law.

Government Publication Date: 1989-Jun 2022

Certificates of Property Use:

Provincial CPU

This is a subset taken from Ontario's Environmental Registry (EBR) database. It will include all CPU's on the registry such as (EPA s. 168.6) - Certificate of Property Use.

Government Publication Date: 1994 - Jul 31, 2022

Drill Hole Database:

Provincial DRL

The Ontario Drill Hole Database contains information on more than 113,000 percussion, overburden, sonic and diamond drill holes from assessment files on record with the department of Mines and Minerals. Please note that limited data is available for southern Ontario, as it was the last area to be completed. The database was created when surveys submitted to the Ministry were converted in the Assessment File Research Image Database (AFRI) project. However, the degree of accuracy (coordinates) as to the exact location of drill holes is dependent upon the source document submitted to the MNDM. Levels of accuracy used to locate holes are: centering on the mining claim; a sketch of the mining claim; a 1:50,000 map; a detailed company map; or from submitted a "Report of Work".

Government Publication Date: 1886 - Sep 2020

Delisted Fuel Tanks:

Provincial DTNK

List of fuel storage tank sites that were once found in - and have since been removed from - the list of fuel storage tanks made available by the regulatory agency under Access to Public Information.

Government Publication Date: Feb 28, 2022

Environmental Activity and Sector Registry:

Provincial EASR

On October 31, 2011, a smarter, faster environmental approvals system came into effect in Ontario. The EASR allows businesses to register certain activities with the ministry, rather than apply for an approval. The registry is available for common systems and processes, to which preset rules of operation can be applied. The EASR is currently available for: heating systems, standby power systems and automotive refinishing. Businesses whose activities aren't subject to the EASR may apply for an ECA (Environmental Compliance Approval), Please see our ECA database.

Government Publication Date: Oct 2011- Jul 31, 2022

Environmental Registry:

Provincial EBR

The Environmental Registry lists proposals, decisions and exceptions regarding policies, Acts, instruments, or regulations that could significantly affect the environment. Through the Registry, thirteen provincial ministries notify the public of upcoming proposals and invite their comments. For example, if a local business is requesting a permit, license, or certificate of approval to release substances into the air or water; these are notified on the registry. Data includes: Approval for discharge into the natural environment other than water (i.e. Air) - EPA s. 9, Approval for sewage works - OWRA s. 53(1), and EPA s. 27 - Approval for a waste disposal site. For information regarding Permit to Take Water (PTTW), Certificate of Property Use (CPU) and (ORD) Orders please refer to those individual databases.

Government Publication Date: 1994 - Jul 31, 2022

Environmental Compliance Approval:

Provincial ECA

On October 31, 2011, a smarter, faster environmental approvals system came into effect in Ontario. In the past, a business had to apply for multiple approvals (known as certificates of approval) for individual processes and pieces of equipment. Today, a business either registers itself, or applies for a single approval, depending on the types of activities it conducts. Businesses whose activities aren't subject to the EASR may apply for an ECA. A single ECA addresses all of a business's emissions, discharges and wastes. Separate approvals for air, noise and waste are no longer required. This database will also include Renewable Energy Approvals. For certificates of approval prior to Nov 1st, 2011, please refer to the CA database. For all Waste Disposal Sites please refer to the WDS database.

Government Publication Date: Oct 2011- Jul 31, 2022

Environmental Effects Monitoring:

Federal EEM

The Environmental Effects Monitoring program assesses the effects of effluent from industrial or other sources on fish, fish habitat and human usage of fisheries resources. Since 1992, pulp and paper mills have been required to conduct EEM studies under the Pulp and Paper Effluent Regulations. This database provides information on the mill name, geographical location and sub-lethal toxicity data.

*Government Publication Date: 1992-2007**

ERIS Historical Searches:

Private EHS

ERIS has compiled a database of all environmental risk reports completed since March 1999. Available fields for this database include: site location, date of report, type of report, and search radius. As per all other databases, the ERIS database can be referenced on both the map and "Statistical Profile" page.

Government Publication Date: 1999-Jul 31, 2022

Environmental Issues Inventory System:

Federal EIIS

The Environmental Issues Inventory System was developed through the implementation of the Environmental Issues and Remediation Plan. This plan was established to determine the location and severity of contaminated sites on inhabited First Nation reserves, and where necessary, to remediate those that posed a risk to health and safety; and to prevent future environmental problems. The EIIS provides information on the reserve under investigation, inventory number, name of site, environmental issue, site action (Remediation, Site Assessment), and date investigation completed.

*Government Publication Date: 1992-2001**

Emergency Management Historical Event:

Provincial EMHE

List of locations of historical occurrences of emergency events, including those assigned to the Ministry of Natural Resources by Order-In-Council (OIC) under the Emergency Management and Civil Protection Act, as well as events where MNR provided requested emergency response assistance. Many of these events will have involved community evacuations, significant structural loss, and/or involvement of MNR emergency response staff. These events fall into one of ten (10) type categories: Dam Failure; Drought / Low Water; Erosion; Flood; Forest Fire; Soil and Bedrock Instability; Petroleum Resource Center Event, EMO Requested Assistance, Continuity of Operations Event, Other Requested Assistance. EMHE record details are reproduced by ERIS under License with the Ontario Ministry of Natural Resources © Queen's Printer for Ontario, 2017.

Government Publication Date: Apr 30, 2022

Environmental Penalty Annual Report:

Provincial EPAR

This database contains data from Ontario's annual environmental penalty report published by the Ministry of the Environment and Climate Change. These reports provide information on environmental penalties for land or water violations issued to companies in one of the nine industrial sectors covered by the Municipal Industrial Strategy for Abatement (MISA) regulations.

Government Publication Date: Jan 1, 2011 - Dec 31, 2021

List of Expired Fuels Safety Facilities:

Provincial EXP

List of facilities and tanks for which there was once a fuel registration. This is not a comprehensive or complete inventory of expired tanks/tank facilities in the province; this listing is a copy of previously registered tanks and facilities obtained under Access to Public Information. Includes private fuel outlets, bulk plants, fuel oil tanks, gasoline stations, marinas, propane filling stations, liquid fuel tanks, piping systems, etc; includes tanks which have been removed from the ground.

Notes: registration was not required for private fuel underground/aboveground storage tanks prior to January 1990, nor for furnace oil tanks prior to May 1, 2002; registration is not required for waste oil tanks in apartments, office buildings, residences, etc., or aboveground gas or diesel tanks. Records are not verified for accuracy or completeness.

Government Publication Date: Feb 28, 2022

Federal Convictions:

Federal FCON

Environment Canada maintains a database referred to as the "Environmental Registry" that details prosecutions under the Canadian Environmental Protection Act (CEPA) and the Fisheries Act (FA). Information is provided on the company name, location, charge date, offence and penalty.

*Government Publication Date: 1988-Jun 2007**

Contaminated Sites on Federal Land:

Federal FCS

The Federal Contaminated Sites Inventory includes information on known federal contaminated sites under the custodianship of departments, agencies and consolidated Crown corporations as well as those that are being or have been investigated to determine whether they have contamination arising from past use that could pose a risk to human health or the environment. The inventory also includes non-federal contaminated sites for which the Government of Canada has accepted some or all financial responsibility. It does not include sites where contamination has been caused by, and which are under the control of, enterprise Crown corporations, private individuals, firms or other levels of government. Includes fire training sites and sites at which Per- and Polyfluoroalkyl Substances (PFAS) are a concern.

Government Publication Date: Jun 2000-Jun 2022

Fisheries & Oceans Fuel Tanks:

Federal FOFT

Fisheries & Oceans Canada maintains an inventory of aboveground & underground fuel storage tanks located on Fisheries & Oceans property or controlled by DFO. Our inventory provides information on the site name, location, tank owner, tank operator, facility type, storage tank location, tank contents & capacity, and date of tank installation.

Government Publication Date: 1964-Sep 2019

Federal Identification Registry for Storage Tank Systems (FIRSTS):

Federal FRST

A list of federally regulated Storage tanks from the Federal Identification Registry for Storage Tank Systems (FIRSTS). FIRSTS is Environment and Climate Change Canada's database of storage tank systems subject to the Storage Tank for Petroleum Products and Allied Petroleum Products Regulations. The main objective of the Regulations is to prevent soil and groundwater contamination from storage tank systems located on federal and aboriginal lands. Storage tank systems that do not have a valid identification number displayed in a readily visible location on or near the storage tank system may be refused product delivery.

Government Publication Date: May 31, 2018

Fuel Storage Tank:

Provincial FST

List of registered private and retail fuel storage tanks. This is not a comprehensive or complete inventory of private and retail fuel storage tanks in the province; this listing is a copy of registered private and retail fuel storage tanks, obtained under Access to Public Information.

Notes: registration was not required for private fuel underground/aboveground storage tanks prior to January 1990, nor for furnace oil tanks prior to May 1, 2002; registration is not required for waste oil tanks in apartments, office buildings, residences, etc., or aboveground gas or diesel tanks. Records are not verified for accuracy or completeness.

Government Publication Date: Feb 28, 2022

Fuel Storage Tank - Historic:

Provincial FSTH

The Fuels Safety Branch of the Ontario Ministry of Consumer and Commercial Relations maintained a database of all registered private fuel storage tanks. Public records of private fuel storage tanks are only available since the registration became effective in September 1989. This information is now collected by the Technical Standards and Safety Authority.

*Government Publication Date: Pre-Jan 2010**

Ontario Regulation 347 Waste Generators Summary:

Provincial GEN

Regulation 347 of the Ontario EPA defines a waste generation site as any site, equipment and/or operation involved in the production, collection, handling and/or storage of regulated wastes. A generator of regulated waste is required to register the waste generation site and each waste produced, collected, handled, or stored at the site. This database contains the registration number, company name and address of registered generators including the types of hazardous wastes generated. It includes data on waste generating facilities such as: drycleaners, waste treatment and disposal facilities, machine shops, electric power distribution etc. This information is a summary of all years from 1986 including the most currently available data. Some records may contain, within the company name, the phrase "See & Use..." followed by a series of letters and numbers. This occurs when one company is amalgamated with or taken over by another registered company. The number listed as "See & Use", refers to the new ownership and the other identification number refers to the original ownership. This phrase serves as a link between the 2 companies until operations have been fully transferred.

Government Publication Date: 1986-Apr 30, 2022

Greenhouse Gas Emissions from Large Facilities:

Federal GHG

List of greenhouse gas emissions from large facilities made available by Environment Canada. Greenhouse gas emissions in kilotonnes of carbon dioxide equivalents (kt CO2 eq).

Government Publication Date: 2013-Dec 2019

TSSA Historic Incidents:

Provincial HINC

List of historic incidences of spills and leaks of diesel, fuel oil, gasoline, natural gas, propane, and hydrogen recorded by the TSSA in their previous incident tracking system. The TSSA's Fuels Safety Program administers the Technical Standards & Safety Act 2000, providing fuel-related safety services associated with the safe transportation, storage, handling and use of fuels such as gasoline, diesel, propane, natural gas and hydrogen. Under this Act, the TSSA regulates fuel suppliers, storage facilities, transport trucks, pipelines, contractors and equipment or appliances that use fuels. Records are not verified for accuracy or completeness. This is not a comprehensive or complete inventory of historical fuel spills and leaks in the province. This listing is a copy of the data captured at one moment in time and is hence limited by the record date provided here.

*Government Publication Date: 2006-June 2009**

Indian & Northern Affairs Fuel Tanks:

Federal IAFT

The Department of Indian & Northern Affairs Canada (INAC) maintains an inventory of aboveground & underground fuel storage tanks located on both federal and crown land. Our inventory provides information on the reserve name, location, facility type, site/facility name, tank type, material & ID number, tank contents & capacity, and date of tank installation.

*Government Publication Date: 1950-Aug 2003**

Fuel Oil Spills and Leaks:

Provincial INC

Listing of spills and leaks of diesel, fuel oil, gasoline, natural gas, propane, and hydrogen reported to the Spills Action Centre (SAC). This is not a comprehensive or complete inventory of fuel-related leaks, spills, and incidents in the province; this listing is a copy of incidents reported to the SAC, obtained under Access to Public Information. Includes incidents from fuel-related hazards such as spills, fires, and explosions. Records are not verified for accuracy or completeness.

Government Publication Date: Feb 28, 2022

Landfill Inventory Management Ontario:

Provincial LIMO

The Landfill Inventory Management Ontario (LIMO) database is updated every year, as the Ministry of the Environment, Conservation and Parks compiles new and updated information. Includes small and large landfills currently operating as well as those which are closed and historic. Operators of larger landfills provide landfill information for the previous operating year to the ministry for LIMO including: estimated amount of total waste received, landfill capacity, estimated total remaining landfill capacity, fill rates, engineering designs, reporting and monitoring details, size of location, service area, approved waste types, leachate of site treatment, contaminant attenuation zone and more. The small landfills include information such as site owner, site location and certificate of approval # and status.

Government Publication Date: Mar 21, 2022

Canadian Mine Locations:

Private MINE

This information is collected from the Canadian & American Mines Handbook. The Mines database is a national database that provides over 290 listings on mines (listed as public companies) dealing primarily with precious metals and hard rocks. Listed are mines that are currently in operation, closed, suspended, or are still being developed (advanced projects). Their locations are provided as geographic coordinates (x, y and/or longitude, latitude). As of 2002, data pertaining to Canadian smelters and refineries has been appended to this database.

*Government Publication Date: 1998-2009**

Mineral Occurrences:

Provincial MNR

In the early 70's, the Ministry of Northern Development and Mines created an inventory of approximately 19,000 mineral occurrences in Ontario, in regard to metallic and industrial minerals, as well as some information on building stones and aggregate deposits. Please note that the "Horizontal Positional Accuracy" is approximately +/- 200 m. Many reference elements for each record were derived from field sketches using pace or chain/tape measurements against claim posts or topographic features in the area. The primary limiting factor for the level of positional accuracy is the scale of the source material. The testing of horizontal accuracy of the source materials was accomplished by comparing the plan metric (X and Y) coordinates of that point with the coordinates of the same point as defined from a source of higher accuracy.

Government Publication Date: 1846-Feb 2022

National Analysis of Trends in Emergencies System (NATES):

Federal NATE

In 1974 Environment Canada established the National Analysis of Trends in Emergencies System (NATES) database, for the voluntary reporting of significant spill incidents. The data was to be used to assist in directing the work of the emergencies program. NATES ran from 1974 to 1994. Extensive information is available within this database including company names, place where the spill occurred, date of spill, cause, reason and source of spill, damage incurred, and amount, concentration, and volume of materials released.

*Government Publication Date: 1974-1994**

Non-Compliance Reports:

Provincial NCPL

The Ministry of the Environment provides information about non-compliant discharges of contaminants to air and water that exceed legal allowable limits, from regulated industrial and municipal facilities. A reported non-compliance failure may be in regard to a Control Order, Certificate of Approval, Sectoral Regulation or specific regulation/act.

Government Publication Date: Dec 31, 2020

National Defense & Canadian Forces Fuel Tanks:

Federal NDFT

The Department of National Defense and the Canadian Forces maintains an inventory of all aboveground & underground fuel storage tanks located on DND lands. Our inventory provides information on the base name, location, tank type & capacity, tank contents, tank class, date of tank installation, date tank last used, and status of tank as of May 2001. This database will no longer be updated due to the new National Security protocols which have prohibited any release of this database.

*Government Publication Date: Up to May 2001**

National Defense & Canadian Forces Spills:

Federal NDSP

The Department of National Defense and the Canadian Forces maintains an inventory of spills to land and water. All spill sites have been classified under the "Transportation of Dangerous Goods Act - 1992". Our inventory provides information on the facility name, location, spill ID #, spill date, type of spill, as well as the quantity of substance spilled & recovered.

Government Publication Date: Mar 1999-Apr 2018

National Defence & Canadian Forces Waste Disposal Sites:

Federal NDWD

The Department of National Defence and the Canadian Forces maintains an inventory of waste disposal sites located on DND lands. Where available, our inventory provides information on the base name, location, type of waste received, area of site, depth of site, year site opened/closed and status.

*Government Publication Date: 2001-Apr 2007**

National Energy Board Pipeline Incidents:

Federal NEBI

Locations of pipeline incidents from 2008 to present, made available by the Canada Energy Regulator (CER) - previously the National Energy Board (NEB). Includes incidents reported under the Onshore Pipeline Regulations and the Processing Plant Regulations related to pipelines under federal jurisdiction, does not include incident data related to pipelines under provincial or territorial jurisdiction.

Government Publication Date: 2008-Jun 30, 2021

National Energy Board Wells:

Federal NEBP

The NEBW database contains information on onshore & offshore oil and gas wells that are outside provincial jurisdiction(s) and are thereby regulated by the National Energy Board. Data is provided regarding the operator, well name, well ID No./UWI, status, classification, well depth, spud and release date.

*Government Publication Date: 1920-Feb 2003**

National Environmental Emergencies System (NEES):

Federal NEES

In 2000, the Emergencies program implemented NEES, a reporting system for spills of hazardous substances. For the most part, this system only captured data from the Atlantic Provinces, some from Quebec and Ontario and a portion from British Columbia. Data for Alberta, Saskatchewan, Manitoba and the Territories was not captured. However, NEES is also a repository for previous Environment Canada spill datasets. NEES is composed of the historic datasets ' or Trends ' which dates from approximately 1974 to present. NEES Trends is a compilation of historic databases, which were merged and includes data from NATES (National Analysis of Trends in Emergencies System), ARTS (Atlantic Regional Trends System), and NEES. In 2001, the Emergencies Program determined that variations in reporting regimes and requirements between federal and provincial agencies made national spill reporting and trend analysis difficult to achieve. As a consequence, the department has focused efforts on capturing data on spills of substances which fall under its legislative authority only (CEPA and FA). As such, the NEES database will be decommissioned in December 2004.

*Government Publication Date: 1974-2003**

National PCB Inventory:

Federal NPCB

Environment Canada's National PCB inventory includes information on in-use PCB containing equipment in Canada including federal, provincial and private facilities. Federal out-of-service PCB containing equipment and PCB waste owned by the federal government or by federally regulated industries such as airlines, railway companies, broadcasting companies, telephone and telecommunications companies, pipeline companies, etc. are also listed. Although it is not Environment Canada's mandate to collect data on non-federal PCB waste, the National PCB inventory includes some information on provincial and private PCB waste and storage sites. Some addresses provided may be Head Office addresses and are not necessarily the location of where the waste is being used or stored.

*Government Publication Date: 1988-2008**

National Pollutant Release Inventory:

Federal NPRI

Environment Canada has defined the National Pollutant Release Inventory ("NPRI") as a federal government initiative designed to collect comprehensive national data regarding releases to air, water, or land, and waste transfers for recycling for more than 300 listed substances.

Government Publication Date: 1993-May 2017

Oil and Gas Wells:

Private OGWE

The Nickle's Energy Group (publisher of the Daily Oil Bulletin) collects information on drilling activity including operator and well statistics. The well information database includes name, location, class, status and depth. The main Nickle's database is updated on a daily basis, however, this database is updated on a monthly basis. More information is available at www.nickles.com.

Government Publication Date: 1988-Aug 31, 2022

Ontario Oil and Gas Wells:

Provincial OOGW

In 1998, the MNR handed over to the Ontario Oil, Gas and Salt Resources Corporation, the responsibility of maintaining a database of oil and gas wells drilled in Ontario. The OGSR Library has over 20,000+ wells in their database. Information available for all wells in the ERIS database include well owner/operator, location, permit issue date, and well cap date, license No., status, depth and the primary target (rock unit) of the well being drilled. All geology/stratigraphy table information, plus all water table information is also provide for each well record.

Government Publication Date: 1800-Jan 2021

Inventory of PCB Storage Sites:

Provincial OPCB

The Ontario Ministry of Environment, Waste Management Branch, maintains an inventory of PCB storage sites within the province. Ontario Regulation 11/82 (Waste Management - PCB) and Regulation 347 (Generator Waste Management) under the Ontario EPA requires the registration of inactive PCB storage equipment and/or disposal sites of PCB waste with the Ontario Ministry of Environment. This database contains information on: 1) waste quantities; 2) major and minor sites storing liquid or solid waste; and 3) a waste storage inventory.

Government Publication Date: 1987-Oct 2004; 2012-Dec 2013

Orders:

Provincial ORD

This is a subset taken from Ontario's Environmental Registry (EBR) database. It will include all Orders on the registry such as (EPA s. 17) - Order for remedial work, (EPA s. 18) - Order for preventative measures, (EPA s. 43) - Order for removal of waste and restoration of site, (EPA s. 44) - Order for conformity with Act for waste disposal sites, (EPA s. 136) - Order for performance of environmental measures.

Government Publication Date: 1994 - Jul 31, 2022

Canadian Pulp and Paper:

Private PAP

This information is part of the Pulp and Paper Canada Directory. The Directory provides a comprehensive listing of the locations of pulp and paper mills and the products that they produce.

Government Publication Date: 1999, 2002, 2004, 2005, 2009-2014

Parks Canada Fuel Storage Tanks:

Federal PCFT

Canadian Heritage maintains an inventory of known fuel storage tanks operated by Parks Canada, in both National Parks and at National Historic Sites. The database details information on site name, location, tank install/removal date, capacity, fuel type, facility type, tank design and owner/operator.

*Government Publication Date: 1920-Jan 2005**

Pesticide Register:

Provincial PES

The Ontario Ministry of the Environment and Climate Change maintains a database of licensed operators and vendors of registered pesticides.

Government Publication Date: Oct 2011- Jul 31, 2022

Pipeline Incidents:

Provincial PINC

List of pipeline incidents (strikes, leaks, spills). This is not a comprehensive or complete inventory of pipeline incidents in the province; this listing in an historical copy of records previously obtained under Access to Public Information. Records are not verified for accuracy or completeness.

Government Publication Date: Feb 28, 2021

Private and Retail Fuel Storage Tanks:

Provincial PRT

The Fuels Safety Branch of the Ontario Ministry of Consumer and Commercial Relations maintained a database of all registered private fuel storage tanks and licensed retail fuel outlets. This database includes an inventory of locations that have gasoline, oil, waste oil, natural gas and/or propane storage tanks on their property. The MCCR no longer collects this information. This information is now collected by the Technical Standards and Safety Authority (TSSA).

*Government Publication Date: 1989-1996**

Permit to Take Water:

Provincial PTTW

This is a subset taken from Ontario's Environmental Registry (EBR) database. It will include all PTTW's on the registry such as OWRA s. 34 - Permit to take water.

Government Publication Date: 1994 - Jul 31, 2022

Ontario Regulation 347 Waste Receivers Summary:

Provincial REC

Part V of the Ontario Environmental Protection Act ("EPA") regulates the disposal of regulated waste through an operating waste management system or a waste disposal site operated or used pursuant to the terms and conditions of a Certificate of Approval or a Provisional Certificate of Approval. Regulation 347 of the Ontario EPA defines a waste receiving site as any site or facility to which waste is transferred by a waste carrier. A receiver of regulated waste is required to register the waste receiving facility. This database represents registered receivers of regulated wastes, identified by registration number, company name and address, and includes receivers of waste such as: landfills, incinerators, transfer stations, PCB storage sites, sludge farms and water pollution control plants. This information is a summary of all years from 1986 including the most currently available data.

Government Publication Date: 1986-1990, 1992-2019

Record of Site Condition:

Provincial RSC

The Record of Site Condition (RSC) is part of the Ministry of the Environment's Brownfields Environmental Site Registry. Protection from environmental cleanup orders for property owners is contingent upon documentation known as a record of site condition (RSC) being filed in the Environmental Site Registry. In order to file an RSC, the property must have been properly assessed and shown to meet the soil, sediment and groundwater standards appropriate for the use (such as residential) proposed to take place on the property. The Record of Site Condition Regulation (O. Reg. 153/04) details requirements related to site assessment and clean up.

RSCs filed after July 1, 2011 will also be included as part of the new (O.Reg. 511/09).

Government Publication Date: 1997-Sept 2001, Oct 2004-Jul 2022

Retail Fuel Storage Tanks:

Private RST

This database includes an inventory of retail fuel outlet locations (including marinas) that have on their property gasoline, oil, waste oil, natural gas and / or propane storage tanks.

Government Publication Date: 1999-May 31, 2022

Scott's Manufacturing Directory:

Private SCT

Scott's Directories is a data bank containing information on over 200,000 manufacturers across Canada. Even though Scott's listings are voluntary, it is the most comprehensive database of Canadian manufacturers available. Information concerning a company's address, plant size, and main products are included in this database.

*Government Publication Date: 1992-Mar 2011**

Ontario Spills:

Provincial SPL

List of spills and incidents made available the Ministry of the Environment, Conservation and Parks. This database identifies information such as location (approximate), type and quantity of contaminant, date of spill, environmental impact, cause, nature of impact, etc. Information from 1988-2002 was part of the ORIS (Occurrence Reporting Information System). The SAC (Spills Action Centre) handles all spills reported in Ontario. Regulations for spills in Ontario are part of the MOE's Environmental Protection Act, Part X. The Ministry of the Environment, Conservation and Parks cites the coronavirus pandemic as an explanation for delays in releasing data pursuant to requests.

Government Publication Date: 1988-Sep 2020; Dec 2020-Mar 2021

Wastewater Discharger Registration Database:

Provincial SRDS

Information under this heading is combination of the following 2 programs. The Municipal/Industrial Strategy for Abatement (MISA) division of the Ontario Ministry of Environment maintained a database of all direct dischargers of toxic pollutants within nine sectors including: Electric Power Generation; Mining; Petroleum Refining; Organic Chemicals; Inorganic Chemicals; Pulp & Paper; Metal Casting; Iron & Steel; and Quarries. All sampling information is now collected and stored within the Sample Result Data Store (SRDS).

Government Publication Date: 1990-Dec 31, 2020

Anderson's Storage Tanks:

Private TANK

The information provided in this database was collected by examining various historical documents, which identified the location of former storage tanks, containing substances such as fuel, water, gas, oil, and other various types of miscellaneous products. Information is available in regard to business operating at tank site, tank location, permit year, permit & installation type, no. of tanks installed & configuration and tank capacity. Data contained within this database pertains only to the city of Toronto and is not warranted to be complete, exhaustive or authoritative. The information was collected for research purposes only.

*Government Publication Date: 1915-1953**

Transport Canada Fuel Storage Tanks:

Federal TCFT

List of fuel storage tanks currently or previously owned or operated by Transport Canada. This inventory also includes tanks on The Pickering Lands, which refers to 7,530 hectares (18,600 acres) of land in Pickering, Markham, and Uxbridge owned by the Government of Canada since 1972; properties on this land has been leased by the government since 1975, and falls under the Site Management Policy of Transport Canada, but is administered by Public Works and Government Services Canada. This inventory provides information on the site name, location, tank age, capacity and fuel type.

Government Publication Date: 1970 - Dec 2020

Variances for Abandonment of Underground Storage Tanks:

Provincial VAR

Listing of variances granted for storage tank abandonment. This is not a comprehensive or complete inventory of tank abandonment variances in the province; this listing is a copy of tank abandonment variance records previously obtained under Access to Public Information. In Ontario, registered underground storage tanks must be removed within two years of disuse; if removal of a tank is not feasible, an application may be sought for a variance from this code requirement.

Records are not verified for accuracy or completeness.

Government Publication Date: Feb 28, 2022

Waste Disposal Sites - MOE CA Inventory:

Provincial WDS

The Ontario Ministry of Environment, Waste Management Branch, maintains an inventory of known open (active or inactive) and closed disposal sites in the Province of Ontario. Active sites maintain a Certificate of Approval, are approved to receive and are receiving waste. Inactive sites maintain Certificate(s) of Approval but are not receiving waste. Closed sites are not receiving waste. The data contained within this database was compiled from the MOE's Certificate of Approval database. Locations of these sites may be cross-referenced to the Anderson database described under ERIS's Private Source Database section, by the CA number. All new Environmental Compliance Approvals handed out after Oct 31, 2011 for Waste Disposal Sites will still be found in this database.

Government Publication Date: Oct 2011- Jul 31, 2022

Waste Disposal Sites - MOE 1991 Historical Approval Inventory:

Provincial WDSH

In June 1991, the Ontario Ministry of Environment, Waste Management Branch, published the "June 1991 Waste Disposal Site Inventory", of all known active and closed waste disposal sites as of October 30st, 1990. For each "active" site as of October 31st 1990, information is provided on site location, site/CA number, waste type, site status and site classification. For each "closed" site as of October 31st 1990, information is provided on site location, site/CA number, closure date and site classification. Locations of these sites may be cross-referenced to the Anderson database described under ERIS's Private Source Database section, by the CA number.

*Government Publication Date: Up to Oct 1990**

Water Well Information System:

Provincial WWIS

This database describes locations and characteristics of water wells found within Ontario in accordance with Regulation 903. It includes such information as coordinates, construction date, well depth, primary and secondary use, pump rate, static water level, well status, etc. Also included are detailed stratigraphy information, approximate depth to bedrock and the approximate depth to the water table.

Government Publication Date: Jun 30 2022

Definitions

Database Descriptions: This section provides a detailed explanation for each database including: source, information available, time coverage, and acronyms used. They are listed in alphabetic order.

Detail Report: This is the section of the report which provides the most detail for each individual record. Records are summarized by location, starting with the project property followed by records in closest proximity.

Distance: The distance value is the distance between plotted points, not necessarily the distance between the sites' boundaries. All values are an approximation.

Direction: The direction value is the compass direction of the site in respect to the project property and/or center point of the report.

Elevation: The elevation value is taken from the location at which the records for the site address have been plotted. All values are an approximation. Source: Google Elevation API.

Executive Summary: This portion of the report is divided into 3 sections:

'Report Summary'- Displays a chart indicating how many records fall on the project property and, within the report search radii.

'Site Report Summary'-Project Property'- This section lists all the records which fall on the project property. For more details, see the 'Detail Report' section.

'Site Report Summary-Surrounding Properties'- This section summarizes all records on adjacent properties, listing them in order of proximity from the project property. For more details, see the 'Detail Report' section.

Map Key: The map key number is assigned according to closest proximity from the project property. Map Key numbers always start at #1. The project property will always have a map key of '1' if records are available. If there is a number in brackets beside the main number, this will indicate the number of records on that specific property. If there is no number in brackets, there is only one record for that property.

The symbol and colour used indicates 'elevation': the red inverted triangle will dictate 'ERIS Sites with Lower Elevation', the yellow triangle will dictate 'ERIS Sites with Higher Elevation' and the orange square will dictate 'ERIS Sites with Same Elevation.'

Unplottables: These are records that could not be mapped due to various reasons, including limited geographic information. These records may or may not be in your study area, and are included as reference.



Soil Engineers Ltd.

CONSULTING ENGINEERS

GEOTECHNICAL • ENVIRONMENTAL • HYDROGEOLOGICAL • BUILDING SCIENCE

90 WEST BEAVER CREEK ROAD, SUITE #100, RICHMOND HILL, ONTARIO L4B 1E7 • TEL (416) 754-8515 • FAX (905) 881-8335

BARRIE	MISSISSAUGA	OSHAWA	NEWMARKET	GRAVENHURST	PETERBOROUGH	HAMILTON
TEL: (705) 721-7863	TEL: (905) 542-7605	TEL: (905) 440-2040	TEL: (905) 853-0647	TEL: (705) 684-4242	TEL: (905) 440-2040	TEL: (905) 777-7956
FAX: (705) 721-7864	FAX: (905) 542-2769	FAX: (905) 725-1315	FAX: (905) 881-8335	FAX: (705) 684-8522	FAX: (905) 725-1315	FAX: (905) 542-2769

APPENDIX 'C'

OCCUPANCY SEARCH

REFERENCE NO. 2107-E018

Reference No. 2107-E018

Address	Owner/ Company Name	Direction from Site	2001	1999	1995	1992	1989	1985	1979	1975	1970-1969
Cranston Park Avenue											
478	Brookfield Homes Ltd	Approx 90 m south of subject site	O	X	X	X	X	X	X	X	X
Giancola Crescent											
82	Vaughan Driveway Seal	Approx 90 m south of subject site	O	X	X	X	X	X	X	X	X
Isaac Murray Avenue											
125	Bondfield Construction	Approx 200 m south of subject site	O	X	X	X	X	X	X	X	X
Jane Street											
10851	B&G Tree Service	On west boundary of subject site	O	O	X	X	X	X	X	X	X
10871	C&M Towing	On west boundary of subject site	X	X	O	O	X	X	X	X	X
10921	Gray's Farm Equipment	On west boundary of subject site	O	O	O	O	O	O	O	X	X
10933	Teston Mill Furniture Stripping Co	On west boundary of subject site	X	X	X	X	X	X	O	X	X
10945	C&M Res-Q-Tow	On west boundary of subject site	O	X	X	X	X	X	X	X	X
	C&M Towing		X	X	X	X	O	X	X	X	X
10953	APL Marketing	On west boundary of subject site	X	X	X	O	X	X	X	X	X
11600	Kitomai Investments Inc	Approx 205 m northwest of subject site	O	X	X	X	X	X	X	X	X
Keele Street											
10588	Regional Municipality of York	Approx 45 m south of subject site	O	O	X	X	X	X	X	X	X
10651	Champion Crane Corp	Approx 230 m southeast of subject site	X	X	X	X	X	O	X	X	X
	Concord Engineering Ltd		X	X	O	O	O	X	X	X	X
	Electro-Coating		O	O	O	O	O	X	X	X	X
	Eirich Machines Ltd		X	X	O	X	X	X	X	X	X
	The Fence Factory		O	O	O	O	X	X	X	X	X
	Lightning Electric Inc		X	X	X	O	O	X	X	X	X
	Maile Apple Processing		X	X	X	X	X	O	X	X	X
	Medallion Electric		X	X	X	X	X	O	X	X	X
	Medallion Fence Ltd		O	O	O	O	O	X	X	X	X
	Origo Designs Inc		O	O	O	X	X	X	X	X	X
	Petrex Leasing Ltd		X	X	X	X	X	O	X	X	X
10695	Macri Sand & Gravel	Approx 145 m southeast of subject site	O	X	X	X	X	X	X	X	X
	Parente Garage		O	O	X	X	X	X	X	X	X
10721	M&CC Ltd	Approx 90 m south east of subject site	O	O	X	X	X	X	X	X	X
	M&CC Ltd & Custom Cabinets Ltd		X	X	O	X	X	X	X	X	X
	Modular & Custom Cabinets		O	O	O	O	O	O	X	X	X
	Modular Shelf Centre Ltd		O	O	O	O	X	X	X	X	X
11067	Sure Wood Landscaping Inc	Approx 35 m east of subject site	X	X	X	X	X	O	X	X	X
11191	ACHS College School		O	O	X	X	X	X	X	X	X

Reference No. 2107-E018

Address	Owner/ Company Name	Direction from Site	2001	1999	1995	1992	1989	1985	1979	1975	1970-1969
	All Canadian Hockey School	Approx 40 m east of subject site	O	O	X	X	X	X	X	X	X
	Maple Nursing Home		X	X	X	O	O	O	O	X	X
11240	Maple Farm Supply Ltd	Approx 40 m east of subject site	O	O	O	O	X	X	X	X	X
11244	Clean-Rite Sewer Services	On east boundary of subject site	O	X	X	X	X	X	X	X	X
	D&R Mazza Landscape Maintenance Inc		X	X	O	O	X	X	X	X	X
	Design Pave		X	X	X	O	X	X	X	X	X
	Direct Underground		O	O	X	X	X	X	X	X	X
	Kile Contracting Ltd		X	O	O	X	X	X	X	X	X
	M&L Charbonneau Construction		X	O	X	X	X	X	X	X	X
	Sansar Contracting		O	O	X	X	X	X	X	X	X
Malmo Court											
84	A&T Auto Refinishing	Approx 210 m south east of subject site	O	X	X	X	X	X	X	X	X
	Allsorts Imports Inc		X	X	X	X	X	O	X	X	X
	Autographs		X	X	O	X	X	X	X	X	X
	Bad Boys Auto Cleanup & Installations		X	X	X	O	X	X	X	X	X
	Blakelock K H Disposal Services		O	O	O	O	O	X	X	X	X
	Coombs N Construction		X	X	X	X	X	O	X	X	X
	Dafoe Floor Ltd		X	X	X	X	X	O	X	X	X
	Fielder Technology Ltd		O	O	O	O	O	X	X	X	X
	The Fluid Recycling Mobile Service		X	X	X	O	X	X	X	X	X
	Harvester Place Inc		X	X	X	X	O	X	X	X	X
	I M Automation		X	O	X	X	X	X	X	X	X
	Iveco Equipment		O	O	O	O	O	X	X	X	X
	Iveco Excavating		X	X	O	X	X	X	X	X	X
	Joe Pace & Son Contg Ltd		X	X	X	X	O	X	X	X	X
	Maple Le Car Shop Ltd		X	X	X	X	X	O	X	X	X
	Mapletown Automotive Inc		X	X	X	O	O	X	X	X	X
	Marcello & Tony Auto Centre		X	X	O	X	X	X	X	X	X
	Millenium Hardwood Floors		X	O	X	X	X	X	X	X	X
	Northern Distributors		X	X	O	O	X	X	X	X	X
	NP Services		O	X	X	X	X	X	X	X	X
	Padovani Guido Painting Contactors		X	X	O	O	O	O	X	X	X
	Peppo Foods LTD		O	O	X	X	X	X	X	X	X
Precision Plumbing & Heating Ltd	X	X	X	X	O	X	X	X	X		
R&W Maintenance Ltd	O	O	O	O	X	X	X	X	X		
R&W Petroleum Mtce Ltd	X	X	X	X	O	X	X	X	X		
Rockport Enterprises Ltd	X	X	X	X	X	O	X	X	X		
Richmond Interlocking Pavers Ltd	X	X	X	X	O	X	X	X	X		

Reference No. 2107-E018

Address	Owner/ Company Name	Direction from Site	2001	1999	1995	1992	1989	1985	1979	1975	1970-1969
	Suburban Food Services		X	X	X	X	O	O	X	X	X
	Suburban Water Distributors Inc		X	X	X	X	O	X	X	X	X
	TAGG Industries		O	O	O	X	X	X	X	X	X
	Top Motors		O	O	X	X	X	X	X	X	X
	Toronto Reefer Container Service Ltd		X	X	X	X	X	O	X	X	X
	Vaughan Collision		X	X	X	O	O	X	X	X	X
Royal Ridge Crecent											
18	Uprite Construction Ltd	Approx 150 m south of subject site	O	X	X	X	X	X	X	X	X
89	Homelife Pine-West Realty Corp	Approx 80 m south of subject site	X	O	X	X	X	X	X	X	X
112	European Construction Group Ltd	Approx 150 m south of subject site	O	X	X	X	X	X	X	X	X
Teston Road											
2175	Fabco Plastics Wholesale Ltd	Approx 140 m south east of subject site	O	O	O	O	X	X	X	X	X
	Fabco Systems		O	O	O	O	O	O	X	X	X
	Fabricated Plastics Ltd		O	O	X	X	X	X	X	X	X
	Fabricated Plastics Wholesale Ltd		X	X	X	X	X	O	X	X	X
	HYTEK Plastic Sales		O	O	O	X	X	X	X	X	X
	Kemflo Canada Inc		O	O	X	X	X	X	X	X	X
2411	Pisa Construction	Adjacent to southeast corner of subject site	X	X	X	X	O	O	X	X	X
	Pisa Construction Sewer & Water Mains		X	X	X	X	X	X	O	O	X
2430	Blue Crest Construction Ltd	On south boundary of subject site	X	X	X	X	O	X	X	X	X
	NP Services		X	O	X	X	X	X	X	X	X



Soil Engineers Ltd.

CONSULTING ENGINEERS

GEOTECHNICAL • ENVIRONMENTAL • HYDROGEOLOGICAL • BUILDING SCIENCE

90 WEST BEAVER CREEK ROAD, SUITE #100, RICHMOND HILL, ONTARIO L4B 1E7 • TEL (416) 754-8515 • FAX (905) 881-8335

BARRIE	MISSISSAUGA	OSHAWA	NEWMARKET	GRAVENHURST	PETERBOROUGH	HAMILTON
TEL: (705) 721-7863	TEL: (905) 542-7605	TEL: (905) 440-2040	TEL: (905) 853-0647	TEL: (705) 684-4242	TEL: (905) 440-2040	TEL: (905) 777-7956
FAX: (705) 721-7864	FAX: (905) 542-2769	FAX: (905) 725-1315	FAX: (905) 881-8335	FAX: (705) 684-8522	FAX: (905) 725-1315	FAX: (905) 542-2769

APPENDIX 'D'

SITE PHOTOGRAPHS

REFERENCE NO. 2107-E018



General view of the northeastern-northern portions of the subject site (looking south)



General view of the construction and landscaping related business located at 11320 Keele Street, the eastern portion of the subject site (looking south)



Monitoring well located at the eastern portion of the subject site (left - looking north) and railway tracks passing through the central-eastern portion of the subject site (right - looking south)

	Title	Project	Reference No.	Date	Appendix 'D'
 Soil Engineers Ltd.	Site Photographs	Contaminant Overview Study Block 27 – properties bounded by Jane Street, Keele Street, Teston Road, and Kirby Road City of Vaughan	2107-E018	September 23, 2022	Page 1



General view of the abandoned residential house (left) and a shed (right) located at 11290 Keele Street, the eastern portion of the subject site (looking south west and west, respectively)



Wood debris (left) observed at 11290 Keele Street (looking west) and residential house (right) at 11244 Keele Street (looking north)



General view of construction and landscaping machineries storage (left) and office and maintenance shop located at the central portion of 11244 Keele Street (looking south and east, respectively)

	Title	Project	Reference No.	Date	Appendix 'D'
 Soil Engineers Ltd.	Site Photographs	Contaminant Overview Study Block 27 – properties bounded by Jane Street, Keele Street, Teston Road, and Kirby Road City of Vaughan	2107-E018	September 23, 2022	Page 2



ASTs including two diesel ASTs with the associated fuel dispenser to the south of the barn and maintenance shop at 11244 Keele Street, the eastern portion of the subject site (looking west)



Beneath the diesel ASTs located at the central portion of 11244 Keele Street (left) and entrance of the maintenance shop (right)



General view of construction company (left) located at the northeast corner of the western portion of 11244 Keele Street, at the central portion of the subject site (looking north) and 3 ASTs (right) located to the west of the commercial building (right – looking east)

	Title	Project	Reference No.	Date	Appendix 'D'
	Site Photographs	Contaminant Overview Study Block 27 – properties bounded by Jane Street, Keele Street, Teston Road, and Kirby Road City of Vaughan	2107-E018	September 23, 2022	Page 3



Diesel AST with the associated fuel dispenser located at the northeast corner of the western portion of 11244 Keele Street (left – looking north-northeast) and 2 diesel ASTs with the associated fuel dispenser located to the east of the commercial building (looking west)



General view of the central portion of the subject site (left - looking south) and domestic water well located at the northeast corner of the western portion of 11244 Keele Street (right – looking northwest)



Metal debris located at the northeast corner of the western portion of 11244 Keele Street (left– looking south) and southeast portion of the subject site (right – looking northwest)

	Title	Project	Reference No.	Date	Appendix 'D'
 Soil Engineers Ltd.	Site Photographs	Contaminant Overview Study Block 27 – properties bounded by Jane Street, Keele Street, Teston Road, and Kirby Road City of Vaughan	2107-E018	September 23, 2022	Page 4



General view of the southern portion of the subject site at 2430 Teston Road (right – looking north and left – looking south)



General view of the southern portion of the subject site at 2440 Teston Road (left – looking north) and south portion of the subject site, behind the residential house at 2440 Teston Road (right – looking north)



General view of the southern portion of the subject site at 2558 Teston Road (left – looking north) and south portion of the subject site, behind the residential house at 2558 Teston Road (right – looking north)

	Title	Project	Reference No.	Date	Appendix 'D'
 Soil Engineers Ltd.	Site Photographs	Contaminant Overview Study Block 27 – properties bounded by Jane Street, Keele Street, Teston Road, and Kirby Road City of Vaughan	2107-E018	September 23, 2022	Page 5



General view of the abandoned residential house at 2546 Teston Road (left – looking east) and a dug-well located to the north of the abandoned house at 2546 Teston Road (right)



General view of the southwest portion of the subject site (left – looking east) and location of former pesticides ASTs located at 10995 Jane Street, the western portion of the subject site (right – looking east)



General view of western portion of the subject site (i.e. 11273 Jane Street) including the foot print of the former building and existing stockpile (left – looking west) and stockpile (right – looking north)

	Title	Project	Reference No.	Date	Appendix 'D'
 <i>Soil Engineers Ltd.</i>	Site Photographs	Contaminant Overview Study Block 27 – properties bounded by Jane Street, Keele Street, Teston Road, and Kirby Road City of Vaughan	2107-E018	September 23, 2022	Page 6



General view of the area of the railway tracks and surrounding areas located at the northern portion of the subject site (looking southeast) and general view of the northern portion of the subject site (right – looking south)

	Title	Project	Reference No.	Date	Appendix 'D'
 Soil Engineers Ltd.	Site Photographs	Contaminant Overview Study Block 27 – properties bounded by Jane Street, Keele Street, Teston Road, and Kirby Road City of Vaughan	2107-E018	September 23, 2022	Page 7



General view of the truck terminal with the associated truck service, and waste oil AST at 11600 and 11610 Keele Street, the neighbouring property beyond Kirby Road to the northeast—north (looking north)



General view of the Truck Dealer with the associated maintenance shops and diesel AST at 2400 Kirby Road, located to the north of the subject site (looking west)



General view of the neighbouring properties to the southeast (left – looking southeast and right – looking east)

	Title	Project	Reference No.	Date	Appendix 'D'
	Site Photographs	Contaminant Overview Study Block 27 – properties bounded by Jane Street, Keele Street, Teston Road, and Kirby Road City of Vaughan	2107-E018	September 23, 2022	Page 8



General view of the neighbouring properties to the southwest (left – looking northeast) and fuel AST located to the north of the residential house at 10831 Jane Street (the neighbouring property to the southwest-west (right – looking southwest)



General view of the neighbouring properties to the west-southwest (i.e. auto service at 10945 Jane Street) (left – looking east) and golf course located to the north of the subject site (right – looking west)

General view of the neighbouring properties to the southeast (left – looking southeast and right – looking east)

	Title	Project	Reference No.	Date	Appendix 'D'
	Site Photographs	Contaminant Overview Study Block 27 – properties bounded by Jane Street, Keele Street, Teston Road, and Kirby Road City of Vaughan	2107-E018	September 23, 2022	Page 9